CONN. S LIBRARY
SEP 5 1985
HARTFORD

Connecticut State Library
3 0231 00095 5638

Digitized by the Internet Archive
in 2010 with funding from
Lyrasis Members and Sloan Foundation

http://www.archive.org/details/connecticutmotor1915stat

Connecticut Motor Vehicle Register

Official Publication

June, 1915

Revised to May 8, 1915

Published by
The State Publishing Company
Hartford
Connecticut

We furnish complete lists
of Automobile Owners registered in
Connecticut by

Counties

Cities

Towns

We can
supply you with lists of any make
CAR
registered anywhere
in the State

FOR PRICES APPLY TO

The State Publishing Company

118 Asylum Street

RTFORD, - - CONNECTICUT

Introduction

In presenting the Connecticut Automobile Register to the Motoring Public of the State of Connecticut, the Publishers have endeavored to issue a book that will be of great value not only as a list of owners, but as a useful directory of Hotels and Garages as well as good reputable places where tourists may stop for refreshments while passing through the state.

The Register has been compiled as carefully as possible, giving more information than has ever been printed in any previous edition.

Owing to the length of time necessary to print 30,000 copies, it has been impossible to make it complete to the date of delivery, but a later list will be found in each book made up to the latest possible moment.

It is the intention of the Publishers to issue this Register every three months, thus keeping the public well informed as to owners of cars at as short intervals as possible, considering the amount of work involved in the compilation.

The success of all future editions depends upon the advertisers who have made use of the Register to present their goods to your notice.

The Publishers would appreciate it, if motorists would mention the fact of having seen the advertisement when writing or making purchases of our patrons.

The Connecticut Automobile Register

OFFICIAL PUBLICATION

A complete list of all

Manufacturers
Dealers
Liverymen
Commercial and
Private Cars, also
Motor Cycles

registered in the State of Connecticut

This Register has a circulation of 30,000: going into the hands of every Automobile Owner in the State.

For Advertising Rates apply to

The State Publishing Company

118 Asylum Street

HARTFORD - - CONNECTICUT

HOTEL GARDE

Asylum and High Streets

HARTFORD, CONN.

(One Block from Union Station)

ERNEST H. G. MEYER **F. H. MEYER**

State Laws
Table of Fees
and
City Ordinances

Tunxis House

TARIFFVILLE, - - CONNECTICUT

CHAS. F. ADAMS, PROPRIETOR

CHICKEN AND STEAKS OUR SPECIALTY

GAME AND FISH IN SEASON

FINEST AUTO ROADS IN CONNECTICUT LEAD TO THE

Tunxis House

An Act Concerning the Registration, Numbering, Use and Speed of Motor Vehicles and the Licensing of Operators of such Vehicles

Be it enacted by the Senate and House of Representatives In General Assembly Convened

Section 1. Terms used in this act shall be construed as follows, unless other meaning is clearly apparent from the language or context, or unless such construction is inconsistent with the manifest intention of the legislature: "Commercial motor vehicles" shall include all vehicles designed or used solely for the transportation of merchandise or freight which are either propelled or drawn by any power other than muscular, except such as are run only on rails or tracks, and all motor vehicles designed and used as omnibuses for the transportation of passengers on the payment of individual fares. "Dealer" shall include every person who is actively engaged in the business of buying, selling, or exchanging motor vehicles and who has an established place of business. "Intersecting highway" shall mean any highway which joins another at an angle, whether or not it crosses the other. "Motor cycle" shall mean a motor vehicle having but two wheels in contact with the ground. "Motor vehicle" shall include all vehicles propelled by any power other than muscular, except road rollers, street sprinklers, fire engines and fire department apparatus, police patrol wagons, ambulances, and such vehicles as run only upon rails or tracks. "Nonresident" shall apply to any resident of another state or country who has no regular place of abode or business in this state for a longer period than one month in the calendar year. "Number plate" shall mean the sign or marker furnished by the secretary on which is displayed the register number assigned to such motor vehicle by said secretary. "Operator" shall mean any person who operates a motor vehicle. "Person" shall include any corporation association, copartnership, company, firm, or other aggregation of individuals which owns or controls any motor vehicle as owner, or for the purpose of sale, or for renting as agent, salesman, or otherwise. "police officer" or "officer" shall include any constable or other official authorized to make arrests as to serve process, provided he is in uniform or displays his badge of office on the front of his outside garment in a conspicuous place. "Register number" shall apply to the number or mark assigned by said secretary to a motor vehicle, whether or not such number or mark includes a letter or letters. "Secretary" shall inclued the secretary of the state and the deputy or acting deputy Secretary of the state.

Section 2. Every owner of one or more motor vehicles shall file annually in the office of the secretary, on a blank furnished by said secretary: (a) a statement of his name, residence, and postoffice address; (b) a description of each motor vehicle owned or controlled by him, including the name of the maker, the number, if any, affixed by the maker; in the case of a commercial motor vehicle the carrying capacity advertised for such vehicle by the maker thereof; the character of the motor power; the amount of such motor power stated in figures of horse power, such horse power, in the case of internal combustion engines, to be determined in accordance with the formula adopted by the Association of Licensed Automobile Manufactures, and in the case of steam and electric motor vehicles the amount of such horse power to be taken as advertised by the maker thereof; and for such motor vehicles as have two ratings of horse power the registration to be based upon the higher rating; (c) such other information as shall be required by said secretary. Said secretary shall register such motor vehicle, if such owner is, under the provisions of this act, a proper person to receive a certificate of registration, shall assign to such motor vehicle a distinguishing number or mark, and shall thereupon issue to the owner thereof a certificate of registration which shall contain the name, place of residence, and postoffice address of the owner, and the number or mark assigned to such motor vehicle, and shall be in such form and contain such further information as said secretary may determine; and such certificate shall at all times be carried upon such motor vehicle and shall be subject to examination upon demand by any proper officer. An applicant for the registration of a motor vehicle who does not file his application therefor until after the last day of March in any year shall be entitled to a pro rata reduction in the fee for such registration calculated to the first day of the month in which application is made. Upon the transfer of ownership of any vehicle its registration shall expire and the person in whose name such vehicle is registered, shall return, forthwith, the certificate of registration to the secretary, with a written notice containing the date of such transfer of ownership, and the name, place of residence, and postoffice address of the owner. A person who transfers to another the ownership of a registered motor vehicle owned by him, upon the filing of a new application and upon the payment of the proper fee, may have registered in his name another motor vehicle for the remainder of the calendar year, provided the horse power of such other motor vehicle is the same or less than that of the motor vehicle registered by him, the certificate of which has been surrendered; but if the horse power of such other motor vehicle is greater than that of the motor vehicle the certificate of which has been surrendered, the applicant shall pay, in addition to such fee the difference between the fee paid by him for the surrender,

certificate and the fee for the registration of the motor vehicle of the greater horse power. The certificates provided for in this section and in section three shall continue in force until midnight on the thirty-first day of December of the year in which issued.

Section 3. Every dealer in or manufacturer of motor vehicles may, instead of registering each motor vehicle owned by him, make application to said secretary for a general distinguishing number or mark, and the secretary may, if satisfied as to the facts stated in such application, issue to the applicant a certificate of registration containing the name, place of residence, and the business address of the applicant, and the general distinguishing number or mark assigned to him and made in such form and containing such further information as said secretary may determine, and every motor vehicle owned by such manufacturer which is used for the purpose of testing or demonstrating, and every motor vehicle owned by a dealer, shall be regarded as registered under, and have assigned to it, such distinguishing number or mark. Manufacturers and dealers shall not be required to carry such certificates upon the vehicles registered under the provisions of this section. Every dealer in motor vehicles shall, at the time of making his application, file with the secretary a certificate of his appointment as dealer or sub-dealer by the manufacturer represented by him, and he shall, semi-annually on the first day of January and July, file with the secretary a statement, under oath, of the number of motor vehicles transferred to him and by him since the last preceding statement; and every dealer in motor cycles shall, annually, on the first day of January, file a similar statement of transfers made to and by him. No manufacturer or dealer shall use any motor vehicle registered under the provisions of this section for any other purpose than the trial and adjustment of such motor vehicle or for its demonstration to a prospective buyer. All records of the motor vehicle department of the secretary's office shall be open to public inspection at any time during office hours.

Section 4. Every motor vehicle shall, at all times while in use or operation upon the public highways of this state, have displayed in a conspicuous place, at the front and rear, the register number plates or markers furnished by the secretary. Such plates shall be of a distinctly different color each year and shall be in such form as said secretary may determine; shall bear the numerals of the year of issue and the abbreviation Conn.; the numerals of the register number thereon, except on motor cycle number plates, shall be not less than four inches high, and each stroke not less than one-half of an inch wide, and each digit thereof shall occupy a space not less than two and three-quarters inches in width. The numerals of the register number on motor cycle plates shall be two and one-half inches high, each stroke three three-eights of an inch wide, and each digit shall occupy a space not less than two inches in width. Said secretary shall furnish, annually, without charge, one pair of number plates for each inndividually registered motor vehicle, and six pairs for each registered manufacturer or dealer, upon application therefor. Such number plates, upon such motor vehicles, shall, at all times be entirely unobscured, and the register number and letters thereon shall, at all times, be plainly legible. Said number plates shall be horizontal, and shall be so fastened as not to swing; the lower edges thereof shall be at least eighteen inches from the ground, and, during the times when a motor vehicle is required to display lights, the rear register number shall be so illuminated as to be legible at a distance of fifty feet. Not more than one set of number plates shall be displayed on any motor vehicle in operation upon the public highways of this state. If any number plate supplied by the secretary is lost, or if the register number thereon becomes illegible, the owner or person in control of the motor vehicle for which such number plate was furnished shall immediately place a temporary number plate, bearing his register number, upon such motor vehicle, provided such temporary number plate and register number thereon, shall conform to the regular number plate, and be displayed as nearly as possible as herein provided for such regular number plate; and such person shall, within twenty-four hours after such loss or mutilation of his number plate, give notice thereof to the secretary and apply for a new number plate, and thereupon said secretary shall supply a new number plate upon the payment of the fee therefor, as hereinafter provided. In the event that said secretary is unable to furnish immediately to any person entitled thereto any plate or marker provided for by this section, he may issue a certificate to such person stating that such marker has been ordered and giving the number thereof.

Section 5. No person shall operate a motor vehicle upon the public highways of this state until he shall have obtained from the secretary a license for such purpose, but no such license shall be issued until said secretary is satisfied that the applicant is over eighteen years of age and is a proper person to receive it. If any applicant for such license possesses any physical defect which might affect the operation by him of a motor vehicle, the secretary may require such applicant to show cause why a license should be granted him, and may require such applicant to demonstrate personally that, notwithstanding such defect, he is a proper person to operate a motor vehicle, and if the secretary be satisfied of the ability of such applicant, he may issue to him a license containing such limitations as to the vehicle to be operated thereunder as the secretary shall deem advisable. Nothing herein contained shall prevent the operating of a motor vehicle by an unlicensed person sixteen years of age or more, other than a person whose application has been denied or whose license has been suspended or revoked, if accompanied by a licensed operator, which licensed operator shall be personally liable for a violation of any provision of this act. Applications for licenses shall be made upon blanks furnished by said secretary, and such application blanks shall be in such form and contain such provisions, as said secretary may determine. A number shall be assigned to each license, and a proper record of all applications for licenses and licenses issued shall be kept by said secretary at his office, and shall be open to public inspection. Each license shall state the name, place of residence, and postoffice address of the licensee and the number assigned to him and such other matter as said secretary may determine. Every person licensed to operate motor vehicles as aforesaid shall,

upon receipt of a license, endorse his signature on the back thereof, in a space provided for the purpose, and such license shall not be valid until so endorsed. Such licenses shall expire at midnight on the last day of February in each year. Such license shall, be carried by the lincensee when operating a motor vehicle upon any highway of this state, and shall be subject to examination upon demand by any proper officer.

Section 6. Any certificate or license issued to any operator by said secretary upon an applicantion or statement which is untrue as to any material fact shall be void from the date of its issuance.

Section 7. Every motor vehicle of more than ten horse power, while in use upon the public highways of this state, shall be provided with at least two brakes, powerful in action and separated from each other of which one brake shall act directly on the driving wheels or on parts of the mechanism which are rigidly connected with said wheels. One of such brakes shall be so arranged as to be operated with the feet. On any motor vehicle not exceeding ten horse power one brake shall be sufficient. Every motor cycle shall be provided with at least one brake, which brake may be operated by hand. Every motor vehicle so operated shall be provided with a suitable bell, horn, or other signaling device, which shall produce a sound sufficiently loud to serve as an adequate warning of danger, but no person operating any motor vehicle shall make or cause to be made any unnecessary noise with such bell, horn, or signaling device, or use the same except as a warning of danger. Every motor vehicle, except a motor cycle, shall, during the period from one-half hour after sunset to one-half hour before sunrise, display at least two white lights on the forward part of such vehicle, and every motor cycle so operated shall be provided with at least one white light, which light or lights shall be visible not less than two hundred feet in the direction in which such vehicle is proceeding. Every motor vehicle so operated shall have a rear light so placed as to show a red light from behind, and a white light so arranged as to illuminate the rear number plate in accordance with the provisions of section four. No motor vehicle shall be operated upon the public highways of this state between the hours of nine p. m. and seven a. m. unless the engine of such vehicle shall be muffled, nor shall such vehicle be operated upon the public highways of this state between the hours of seven a. m. and nine p. m. unless the engine of such vehicle shall be reasonably muffled so that the explosions of such motor while so operated shall not constitute a nuisance to the public. No motor cycle shall be operated with its muffler open. No person shall use on any vehicle upon the public highways of this state, except upon fire apparatus or upon an ambulance, any siren horn.

Section 8. The secretary shall determine the actual carrying capacity of each commercial motor vehicle, regardless of the horse power thereof, and shall collect fees for registration based on such capacity, as follows: Capacity of one thousand pounds or less, eleven dollars; one ton, fifteen dollars; one and one-half tons, twenty dollars; two tons, twenty-five dollars; two and one-half tons, thirty dollars, three tons, thirty-five dollars; three and one-half tons, forty-five dollars; four tons, fifty-five dollars; four and one-half tons, sixty-five dollars; five tons, seventy-five dollars; five and one-half tons, eighty-seven and one-half dollars; six tons, one hundred dollars; six and one-half tons, one hundred and twelve and one-half dollars; seven tons one hundred and twenty-five dollars; seven and one-half tons, one hundred and fifty dollars; eight tons, one hundred and seventy-five dollars, nine tons, two hundred dollars; ten tons, two hundred and twenty-five dollars; for each additional ton above ten tons, fifty dollars; and in the determination of the fees to be collected, if the capacity of any commercial motor vehicle is found to be between any two of the above ratings, the registration shall be based on the higher rating. For all other motor vehicles the secretary shall collect fees as follows: For the registration of every motor cycle two dollars; for the registration of all motor vehicles owned by a dealer in motor vehicles, fifty dollars; for the registration of all motor cycles owned by a dealer in motor cycles, ten dollars; for the registration of every other motor vehicle, fifty cents per horse power, such horse power to be determined according to the provisions of section two of this act; for the substitution of the registration of a motor vehicle, except a motor cycle, previously registered in accordance with the provisions of section two of this act, one dollar; for the substitution of the registration of a motor cycle, fifty cents; for each motor vehicle engine owned by a manufacturer of motor vehicles and tested or operated on the highways of this state, one dollar; but every manufacturer shall deposit with the secretary upon making application for registration as a manufacturer and in January of each year thereafter, twenty-five dollars, which sum shall be a minimum fee for every manufacturer so testing or operating less than twenty-five motor vehicle engines during the year, as shown by his annual statement, and shall be applied to the total amount required to be paid by such manufacturer so testing or operating more than twenty-five motor vehicle engines during the year, as shown by his annual statement, and every such manufacturer shall, on or before December thirty-first in each year, make a written report, under oath, to the secretary, of the number of engines so tested or operated during the year last preceding; for each operator's license to operate motor vehicles, two dollars; for every additional copy of a certificate of registration or license, fifty cents; for for every set of number plates furnished in addition to those allowed by section four, one dollar; provided the secretary shall funish, without charge, copies of certificates and licenses and other documents relating thereto to officers of this state, or of any court thereof, or of any city, town, or borough therein, or to any official of any other state. No fees shall be collected for any motor vehicle owned by a municipality and used exclusively in the conduct of municipal business. The minimum annual fee for any motor vehicle, except a motor cycle, shall be five dollars; and the minimum fee for any pro rata registration for any motor vehicle shall be one dollar. The secretary may register a motor cycle with a side car attachment as a motor vehicle which motor cycle may carry number plates as designated by the secretary, and such registration shall cover its use with or without such side car.

Section 9. (a) The secretary may suspend or revoke any certificate of registration or any license issued to any person under the provisions of this act, with or without a hearing, for any cause which he may deem sufficient, and may order such certificate or license to be delivered to him whenever he has reason to believe that the holder thereof is an improper or incompetent person to operate motor vehicles, or is operating improperly or so as to endanger the public; and neither the license nor the certificate of registration shall be reissued unless, upon investigation, said secretary determines that the operator may again be legally permitted to operate. (b) Upon a subsequent conviction of any person for an offense involving a violation of section eleven of this act or of operating a motor vehicle while under the influence of intoxicating liquor or drugs, or upon a wager, or in a race, or of going away without stopping and giving his name and address after causing injury to any person or property, the secretary shall immediately revoke the license of the person so convicted, and if any person convicted of any such offense a second time by a trial court shall appeal from the decision of such trial court, said secretary shall suspend, forthwith, the license of the person so convicted and appealing, and shall order the license delivered to him, and shall not reissue the same unless such person is acquitted upon such appeal, or unless the secretary shall decide that such license should be reissued. If the operator so convicted a second time is the owner of a motor vehicle, or the bailee or employee of the owner, and was the bailee of, and was employed by such owner when the first conviction was had, said secretary shall revoke the certificate of registration of such owner, or of the bailor or employer of the operator so convicted. (c) Whenever any license or certificate shall have been revoked under the provisions of this act, no new license or certificate shall be issued by said secretary to such person until after thirty days from the date of such revocation, nor thereafter except in the discretion of said secretary; and no motor vehicle, the registration of which has been so suspended or revoked, shall be registered in the name of the person until at least thirty days from the date of suspension or revocation unless said secretary shall determine otherwise. (d) Whenever the death of any person results from any accident in which a motor vehicle is concerned, said secretary shall forthwith suspend the license of the operator of the motor vehicle involved in such accident and shall order the license to be delivered to him, and shall revoke the same, unless, upon investigation, he determines that the accident occurred without serious fault of such operator. No operator whose license is so revoked shall be licensed again within one year after the date of the revocation, nor thereafter except in the discretion of said secretary. (e) Notice of the revocation or suspension of any license or certificate of registration shall be transmitted forthwith by said secretary to the chief of police of the city or prosecuting officers of the borough or town in which the person whose license or certificate of registration so revoked or suspended resides. Said secreatry shall revoke, upon due notice and hearing, (f) all the certificates and licenses of any person who shall loan or rent to any person, or who shall permit any other person to take, any license, certificate, or number plate for use in or upon any motor vehicle other than the one for which it was issued by said secretary; (g) the license of any manufacturer or dealer who shall permit any person to use in or upon any motor vehicle not owned by said manufacturer or dealer, any license, certificate, or number plate issued to such manufacturer or dealer by said secretary, or of any manufacturer or dealer who shall rent for hire any motor vehicle operating under such manufacturer's or dealer's registration; (h) the license of any person who loans or rents to any other person, or permits any other person to use his operator's license. No new license or certificate shall be issued to any such person whose license or certificate has been revoked under subsection (f), (g), or (h) of this section, until after six months from the date of such revocation. In the administration of the laws and regulations relating to motor vehicles and to their operators, the secretary may summon witnesses in behalf of the state and may administer oaths and take testimony, and may also cause depositions to be taken and may order, when necessary for the carrying out of such provisions or of any of the powers granted him hereby, the production of books, papers, and documents. Any person who swears or affirms falsely in regard to any matter respecting which an oath or affirmation is required by said secretary, or by this act, shall be deemed guilty of perjury. All hearings by the secretary on the revocation or suspension of a license or registration, based on an alleged violation of the motor vehicle laws of the state, may be held in the county in which such violation is alleged to have occurred. The secretary, in any case, by agreement of all parties interested, may hold such hearings in any county of the state. The secretary may use any court room in the state, when the same is not in use by the court, for the purpose of holding hearings and may require the attendance of a sheriff or deputy sheriff to preserve order and perform all proper duties. The fees of the sheriff or deputy sheriff shall be taxed as a part of the costs in the case. The fees for attendance and travel of witnesses shall be the same as for witnesses before the superior court, and shall be paid by the state treasurer, on the day of attendance, upon the certificate of said secretary, which shall be filed with the comptroller. The superior court shall have jurisdiction in equity, upon application of said secretary, to enforce all lawful orders of the secretary under this section.

Section 10. Any nonresident of this state who has complied with the laws of the state within which he resides, relating to motor vehicles and the operation thereof, may use the highways of this state without complying with the provisions of the act relating to the registration of motor vehicles and the licensing of operators, provided such nonresident shall cause to be displayed on his motor vehicle, upon two plates substantially as required by section four of this act, the distinguishing number or mark of the state within which he resides, and provided, if any nonresident be convicted of violating any provision of section eleven, twelve, or eighteen hereof, he shall, for the remainder of the calendar year, be required to comply with the provisions of this act.

Section 11. No person shall operate a motor vehicle on the public highways of this state recklessly or at a rate of speed greater than is reasonable and proper, hav-

ing regard to the width, traffic, and use of the highway, or so as to endanger the property or the life or limb of any person.

Section 12. Upon approaching any person walking or riding in the traveled portion of any highway, or a horse or any draft animal being led, ridden, or driven therein, and in passing such person or such horse or other draft animal, the person operating a motor vehicle shall have the same under control, and shall reduce its speed when reasonable care requires. If such horse or other draft animal being so led, ridden, or driven, shall appear to be frightened, and if the person in charge thereof shall signal so to do, the person operating such motor vehicle shall bring the same immediately to a stop, and if traveling in the opposite direction, shall remain stationary so long as may be reasonable to allow such horse or other draft animal to pass, or if traveling in the same direction, shall use reasonable caution in thereafter passing such horse or other animal. Upon approaching an intersecting highway, a curve, or a corner of a highway, or any schoolhouse when children are going to or returning from school, every person operating a motor vehicle shall slow down and give a timely signal with his bell or horn when reasonable care requires, and shall keep to the right of the intersection of the center of both highways when turning to the right, and pass to the right of the intersection of the centers of such highways before turning to the left. The selectmen shall post suitable signs on the highway in either direction at a distance not to exceed five hundred feet from the school houses in their respective towns. Upon approaching any street railway car that has stopped to receive or discharge passengers, the person operating a motor vehicle shall, before passing such car on the side on which passengers are ordinarily received and discharged, bring such motor vehicle to a full stop not less than ten feet from the rear of such car, and may then proceed at a reasonable rate of speed, provided when any street railway car is standing at the end of any trolley line, on a switch, or for any purpose other than to receive and let off passengers, a motor vehicle may pass the same without stopping at a rate of speed not to endanger the life or limb of any person.

Section 13. If the rate of speed of a motor vehicle operated on a public highway of this state exceeds twenty-five miles an hour for a distance of one-quarter of a mile, such rate of speed shall be prima facie evidence that the person operating such motor vehicle is operating the same at a greater rate of speed than is reasonable, and in violation of the provisions of section eleven of this act. If, except within the limits of an incorporated city, the rate of speed of a motor vehicle operated on the public highways of this state, where the operator's view of the road and traffic is obstructed, when approaching a crossing or intersecting public highway, or when traversing a bridge, or a sharp turn, or a steep descent, or a curve in the highway, exceeds ten miles an hour, such rate of speed shall be prima facie evidence that the person operating such motor vehicle is operating the same at a rate of speed greater than is reasonable, and in violation of the provisions of section eleven of this act. If the rate of speed of a motor vehicle operated upon the public highways of this state in passing any street railway car that is stationary on the same side of the car on which passengers are ordinarily received and discharged, exceeds three miles an hour, such rate of speed shall be prima facie evidence that the person operating such motor vehicle is operating the same at a rate of speed greater than is reasonable, and in violation of the provisions of section eleven of this act.

Section 14. No person shall operate or use any motor vehicle upon the highways of this state without the permission of the owner.

Section 15. No person shall interfere or tamper with a motor vehicle without the permission of the owner.

Section 16. No city, town, or borough, nor any board or officer thereof, shall make any ordinance, by-law, or resolution respecting the speed of motor vehicles, or respecting the regulation, use, lighting, or other equipment of the same or respecting the use of any equipments or accessories upon motor vehicles, provided authority given to any town, city, or borough, or to any board or officer thereof, to regulate shows, processions, assemblages, traffic, or parades in streets and public places, and to regulate the use of public parks, and all ordinances, by-laws, or regulations enacted in pursuance of such authority which apply to all vehicles shall remain in force.

Section 17. Any person operating a motor vehicle upon the public highways of this state who violates any provision of section two, three, four, five, seven, eight, eleven, twelve, fifteen, or twenty-five of this act shall be fined not more than one hundred dollars, or imprisoned not more than ten days, or both, for a first offense, and shall be fined not more than five hundred dollars, or imprisoned not more than six months, or both, for any subsequent offense. Any person operating a motor vehicle upon the highways of this state while under the influence of intoxicating liquor or drugs, or upon a wager, or in a race, or who operates a motor vehicle for the purpose of making a record and thereby violates the provisions of section eleven of this act, or who fails to stop and make himself known having knowledge or having caused injury to person or property, or who shall, in his application to the secretary for a license or certificate for a motor vehicle or for a license as a motor vehicle operator, make any material false statement, shall be fined not more than two hundred dollars, or imprisoned not more than six months, or both, for a first offense, and shall be fined not more than five hundred dollars, or imprisoned not more than one year, or both, for any subsequent offense, except that the penalty imposed upon any subsequent conviction of operating a car while intoxicated or under the influence of drugs shall be as hereinafter provided. Any person convicted of a violation of any provision of section fourteen of this act, or convicted a subsequent time of operating a motor vehicle while under the influence of intoxicating liquor or drugs, shall be imprisoned not less than six months and not more than two years.

Section 18. Any person who, while operating or in charge of a motor vehicle, shall refuse, when requested by an officer, to give his name and address or the name and address of the owner of such motor vehicle, or who shall give a false name or address; or who shall fail to stop when signaled to stop by an officer, who refuses, on demand of such officer, to produce his license to operate such vehicle or his certificate of registration, or to permit such officer to take the license or certificate in hand and for the purpose of examination, or who refuses, on demand of such officer, to sign his name in the presence of such officer, and any person who, on demand of an officer acting under instructions from the secretary, refuses without a reasonable excuse, to surrender his license to operate motor vehicles, or the certificate or registration of any motor vehicle operated or owned by him, or the number plates furnished by the secretary for such motor vehicle, or who refuses or neglects to produce his license when requested by a court or trial justice, shall be fined not more than one hundred dollars, or imprisoned not more than ten days, or both. Any person violating any provision of this act for which no specific penalty is provided shall be fined not more than one hundred dollars, or imprisoned not more than thirty days, or both.

Section 19. No recovery shall be had in the courts of this state, by the owner or operator, or any passenger of a motor vehicle which has not been legally registered in accordance with section two or three of this act, for injury to person or property received by reason of the operation of such motor vehicle upon the public highways of this state, unless such motor vehicle is the property of a nonresident and is within the provisions of section ten of this act; nor shall such recovery be had if the motor vehicle be registered but is being operated by an unlicensed person in violation of the provisions of section five of this act.

Section 20. In all complaints for the violation of any provision of this act the justice of the peace before whom the same may be tried shall have authority to render judgment and issue process of execution and mittimus thereon when such fine or penalty imposed shall not exceed one hundred dollars, or imprisonment for ten days, or both, but the defendant shall have the right of appeal as in other cases. The justice of the peace or court before whom a final conviction shall be had under the provisions of this act shall endorse upon the license of the person convicted the dates and particulars of such conviction.

Section 21. Any person arrested for violating any provision of this act may tender as bail a motor vehicle of which he is owner, and if such vehicle is of sufficient value it shall be accepted as security for his appearance, in lieu of other bail. Any person licensed under the provisions of this act who is arrested by an officer for violation of any of its provisions, except those relating to driving while intoxicated or under the influence of drugs, or to using a motor vehicle without the permission of the owner, shall, unless such violation involves the death or serious injury of another person, upon showing proper certificate for the motor vehicle which he was driving at the time of such violation and his own license as an operator, be allowed to go, by such officer, on his own recognizance, provided, if any person so arrested shall fail to appear for trial at the proper time and place, when summoned by a notice sent by registered mail, at least five days before the day of such trial to the address disclosed in such license, such certificate or license, and all others which he may hold, shall be immediately revoked by said secretary, and no new license or certificate shall be issued to him within three months from the date of such revocation, nor shall any certificate be granted to any other person, within thirty day after such revocation, for any of the motor vehicles the certificates of which shall be thus revoked. The provisions of this section shall be extended to all nonresident operators of motor vehicles residing in a state the proper authorties of which shall agree with said secretary to revoke for a period of at least sixty days, the certificates and licenses of any owner or operator of a motor vehicle who shall fail to appear for trial when summoned as hereinbefore provided.

Section 22. A record shall be kept by every court or justice of the peace of all cases in which any person is convicted of an offense involving a violation of any provision of this act or in which any person arrested for such violation shall forfeit his bail, or have his case nolled by payment of any sum other than costs, and a certified abstract of such record, the expense of which shall be taxed at two dollars in the costs of the case, payable to the clerk of the court or the justice of the peace reporting such conviction, with a statement of the number of the operator's license issued to the person so convicted or so forfeiting his bail, shall, within two days after the date of such conviction or forfeiture, be transmitted to the secretary by such clerk of the court or justice of the peace. Such courts and justices of the peace shall furnish to said secretary the details of all cases heard before them, and shall make such recommendation to said secretary as to the suspension or revocation of the licenses of the parties defendant as they deem proper.

Section 23. Appeals from the decision of the secretary made under the provisions of this act may be taken to the superior court within the county wherein the appellant resides, and appeals by any person residing outside of this state shall be taken to the superior court within Hartford county. The provisions of section 2658 of the general statutes concerning appeals from decisions of county commissioners shall, so far as the same are applicable, govern appeals from decisions of said secretary.

Section 24. The secretary, the selectmen of any town, or the prosecuting officer of any city or borough court may call upon the state police department for aid in enforcing the provisions of this act.

Section 25. Every person who conducts a public garage shall keep a book upon which shall be registered the name of the maker and the register number of every transient motor vehicle left or stored in such garage, with the name of the operator of such motor vehicle and the number of such operator's license, unless such

operator declares himself to be the owner of such vehicle, in which case no registration shall be required; and the operator of such motor vehicle shall, unless he declares himself to be the owner thereof enter on such book the time when such motor vehicle entered such garage and the time when he removes the same therefrom, and shall sign his name to such entry.

Section 26. All fines collected for violation of any provision of this act and all forfeitures and fees other than table costs shall be paid over to the secretary by the clerk of the court or by the justice of the peace imposing the same, and all fees imposed by this act and collected by said secretary, with all fines received by him as aforesaid, shall be by him paid monthly into the treasury of the state, and such money shall be expended under the direction of the highway commissioner for the maintenance of state highways, without specific appropriation by the general assembly, in addition to sums appropriated by the general assembly for such purpose; and in the expenditure upon the highways of the moneys so received, the provisions of section three of chapter 264 of the public acts of 1907 as amended by chapter 135 of the public acts of 1909 with regard to reimbursement by the towns shall not be applicable.

Section 27. Chapter 85 of the public acts of 1911 as amended by chapter 135 of the public acts of 1913 is hereby repealed.

Section 28. This act shall take effect June 1, 1915.

THE ADVERTISERS' ADVANTAGE

The advertisers who use the Connecticut Motor Vehicle Register are thoroughly reliable and representative, owing to the fact that this is a State publication, and only those who are reliable are admitted to these columns.

Advertisements in this Register are read by thousands throughout the State, and considerable confidence is placed in them, owing to the above conditions.

The advertisers are commended to the 30,000 motorists in Conn., because we feel certain that the care attending the acceptance of all our advertisements results in offering this vast army of automobile owners of Conn. only dependable articles guaranteed by responsible firms.

The State Publishing Co.

118 Asylum St. - HARTFORD, CONN.

Rules of the Road

An Act Concerning the Use of Vehicles Upon Public Highways

Be it enacted by the Senate and House of Representatives in General Assembly Convened:

Section 1. The term "vehicle" when used in this act shall apply to all vehicles except those which are designed to be propelled by hand, and shall include bicycles, tricycles, motor vehicles, motor cycles, and all vehicles drawn by horses or other animals but shall not include such vehicles as are run only upon rails or tracks.

Section 2. Every person walking in the traveled portion of a public highway, or riding, driving, or leading a horse or other animal therein, or driving or operating a vehicle therein, when meeting another person walking, or riding, driving, or leading a horse or other animal, or driving or operating a vehicle, shall slacken his pace, if necessary, and seasonably turn to the right so as to give half of the traveled road, if practicable, and a fair and equal opportunity to pass, to the other, or, if both are moving in the same direction, the person overtaken, shall pass on left side of the person overtaking, and the person overtaken shall turn to the right so as to give half of the traveled road free passage on the left to the other. The person or vehicle thus overtaking another, and passing to thel left of one overtaken, shall do so subject to the right of way of those traveling in an opposite direction from his own and meeting him at the point where he is to pass the person or vehicle overtaken. Every person or vehicle shall, at the intersection of public highways, keep to the right of the intersection of the centers of such highways, when turning to the right, and pass to the right of such intersection when turning to the left.

Section 3. Every vehicle, whether stationary or in motion, on any public highway or bridge, shall have attached to it a light or lights which shall be so displayed as to be visible from the front and the rear during the period from one-half hour after sunset until one-half hour before sunrise. Such light or lights shall be of sufficient illuminating power to be visible at a distance of two hundred feet, provided this section shall not apply to any vehicle designed for the transportation of hay or straw, while such vehicle is loaded with such freight nor shall it affect the provisions of any existing statute or regulation requiring lights on motor vehicles.

Section 4. Upon the written application and the presentation of sufficient reasons therefor by the owner of a vehicle, the secretary of state may in writing, and in such form and subject to such requirements as he may elect, and without expense to the applicant, exempt said vehicle from the provisions of section three of this act for such period of time as said secretary may elect.

Section 5. Any person driving, in charge of, any vehicle during the period from one-half hour after sunset until one-half hour before sunrise, who shall refuse, when requested by a police officer, sheriff, deputy sheriff, constable, or any proper officer of a town, to give his correct name and address, shall be fined not more than ten dollars.

Section 6. If the owner of any horse or other animal, or of any vehicle, shall entrust such animal or vehicle to his agent, bailee, servant, or employee to be ridden, led, driven, or operated by such agent, bailee, servant, or employee upon the public highways of this state, or shall rent or loan the same to an incompetent and inexperienced person to be thus ridden, led, driven, or operated, and such agent bailee, servant, or employee, while in the execution of such owner's business within the scope of his authority, or such incompetent and inexperience, person, as a result of such incompetency and inexperience, shall, by neglecting to conform to any provisions of section two or three of this act, cause any injury to the person or property of another, or shall negligently collide with another, thereby causing such injury, such owner shall pay to the party injured his actual damages and costs; but in every case the party injured shall elect whether he shall proceed against such owner under the provisions of this section or against the person actually causing such injury under the provision of section seven of this act.

Section 7. Every person who shall, by neglecting to conform to any provision of section two or three of this act, cause any injury to the person or property of another, or shall negligently collide with another, thereby causing such injury, shall pay to the party injured double or treble damages as, in the discretion of the judge of the court in which the action is pending, shall be just, with the costs of such action.

Section 8. Every person riding on, propelling, driving, or directing any vehicle upon a public street or highway, who shall run against, upon, or over any person upon such public street or highway, or the property of any person, in his personal possession or use, in such manner as to injure such person or property, and shall not stop at once to ascertain the extent of such injury and to render such assistance as may be needed, or shall refuse to give his name and address, or shall give a false name or address when the same is asked for by the person so injured or by any other person in his behalf, shall be fined not more than five hundred dollars, or imprisoned in the county jail not more than six months, or both.

Section 9. All officers having authority to make arrests who shall have knowledge of a violation of any provision of this act shall report such violation to the proper prosecuting officer or arrest the offender and cause presentment of such offender before a court or justice of the peace having jurisdiction of the offense. Any such officer who shall fail to report such violation to the proper prosecuting officer or make such arrest shall forfeit ten dollars to any person who shall, within ninety days after the commission of such offense, bring suit therefor.

Section 10. Section 1304 of the general statutes, chapter 216 of the public acts of 1905 as amended by chapter 268 of the public acts of 1909, and chapter 136 of the public acts of 1913, are hereby repealed.

Section 11. This act shall take effect July 1, 1915.

FEES

TABLE OF FEES FOR REGISTRATION OF MOTOR VEHICLES UNDER THE MOTOR VEHICLE LAW OF 1915 FOR EACH MOTOR VEHICLE AT FIFTY CENTS PER HORSE POWER.

H. P.	Annual	April	May	June	July	Aug.	Sept.	Oct.	Nov.	Dec.
1-10	5.00	3.75	3.33	2.92	2.50	2.08	1.67	1.25	1.00	1.00
11	5.50	4.13	3.67	3.21	2.75	2.29	1.83	1.38	1.00	1.00
12	6.00	4.50	4.00	3.50	3.00	2.50	2.00	1.50	1.00	1.00
13	6.50	4.88	4.33	3.80	3.25	2.71	2.17	1.63	1.08	1.00
14	7.00	5.25	4.67	4.08	3.50	2.92	2.33	1.75	1.17	1.00
15	7.50	5.63	5.00	4.38	3.75	3.13	2.50	1.88	1.25	1.00
16	8.00	6.00	5.33	4.67	4.00	3.33	2.67	2.00	1.33	1.00
17	8.50	6.38	5.67	4.96	4.25	3.55	2.83	2.13	1.42	1.00
18	9.00	6.75	6.00	5.25	4.50	3.75	3.00	2.25	1.50	1.00
19	9.50	7.13	6.33	5.54	4.75	3.96	3.17	2.38	1.58	1.00
20	10.00	7.50	6.67	5.83	5.00	4.17	3.33	2.50	1.67	1.00
21	10.50	7.88	7.00	6.13	5.25	4.38	3.50	2.63	1.75	1.00
22	11.00	8.25	7.33	6.42	5.50	4.58	3.67	2.75	1.83	1.00
23	11.50	8.63	7.67	6.71	5.75	4.79	3.84	2.88	1.92	1.00
24	12.00	9.00	8.00	7.00	6.00	5.00	4.00	3.00	2.00	1.00
25	12.50	9.38	8.33	7.29	6.25	5.21	4.17	3.13	2.08	1.04
26	13.00	9.75	8.67	7.58	6.50	5.42	4.33	3.25	2.17	1.08
27	13.50	10.13	9.00	7.88	6.75	5.63	4.50	3.38	2.25	1.13
28	14.00	10.50	9.33	8.17	7.00	5.83	4.67	3.50	2.33	1.17
29	14.50	10.88	9.67	8.46	7.25	6.04	4.83	3.63	2.42	1.21
30	15.00	11.25	10.00	8.75	7.50	6.25	5.00	3.75	2.50	1.25
31	15.50	11.63	10.33	9.04	7.75	6.46	5.17	3.88	2.58	1.29
32	16.00	12.00	10.67	9.33	8.00	6.67	5.33	4.00	2.67	1.33
33	16.50	12.38	11.00	9.63	8.25	6.88	5.50	4.13	2.75	1.38
34	17.00	12.75	11.33	9.92	8.50	7.08	5.67	4.25	2.83	1.42
35	17.50	13.13	11.67	10.21	8.75	7.29	5.83	4.38	2.92	1.46
36	18.00	13.50	12.00	10.50	9.00	7.50	6.00	4.50	3.00	1.50
37	18.50	13.88	12.33	10.79	9.25	7.71	6.17	4.63	3.08	1.54
38	19.00	14.25	12.67	11.08	9.50	7.92	6.33	4.75	3.17	1.58
39	19.50	14.63	13.00	11.38	9.75	8.13	6.50	4.88	3.25	1.63
40	20.00	15.00	13.33	11.67	10.00	8.33	6.67	5.00	3.33	1.67
41	20.50	15.38	13.67	11.96	10.25	8.54	6.83	5.13	3.42	1.71
42	21.00	15.75	14.00	12.25	10.50	8.75	7.00	5.25	3.50	1.75
43	21.50	16.13	14.33	12.54	10.75	8.96	7.17	5.38	3.58	1.79
44	22.00	16.50	14.67	12.83	11.00	9.17	7.33	5.50	3.67	1.83
45	22.50	16.88	15.00	13.13	11.25	9.38	7.50	5.63	3.75	1.88
46	23.00	17.25	15.33	13.42	11.50	9.58	7.67	5.75	3.83	1.92
47	23.50	17.63	15.67	13.71	11.75	9.79	7.83	5.88	3.92	1.96
48	24.00	18.00	16.00	14.00	12.00	10.00	8.00	6.00	4.03	2.00
49	24.50	18.38	16.33	14.29	12.25	10.21	8.17	6.13	4.08	2.04
50	25.00	18.75	16.67	14.58	12.50	10.42	8.33	6.25	4.17	2.08
51	25.50	19.13	17.00	14.88	12.75	10.63	8.50	6.38	4.25	2.13
52	26.00	19.50	17.33	15.17	13.00	10.83	8.67	6.50	4.33	2.17
53	26.50	19.88	17.67	15.46	13.25	11.04	8.83	6.63	4.42	2.21
54	27.00	20.25	18.00	15.75	13.50	11.25	9.00	6.75	4.50	2.25
55	27.50	20.63	18.33	16.04	13.75	11.46	9.17	6.88	4.58	2.29
56	28.00	21.00	18.67	16.33	14.00	11.67	9.33	7.00	4.67	2.33
57	28.50	21.38	19.00	16.63	14.25	11.88	9.50	7.13	4.75	2.38
58	29.00	21.75	19.33	16.92	14.50	12.08	9.67	7.25	4.83	2.42
59	29.50	22.13	19.67	17.21	14.75	12.29	9.83	7.38	4.92	2.46
60	30.00	22.50	20.00	17.50	15.00	12.50	10.00	7.50	5.00	2.50
61	30.50	22.88	20.33	17.79	15.25	12.71	10.17	7.63	5.08	2.54
62	31.00	23.25	20.67	18.08	15.50	12.92	10.33	7.75	5.17	2.58
63	31.50	23.63	21.00	18.38	15.75	13.13	10.50	7.88	5.25	2.63
64	32.00	24.00	21.33	18.67	16.00	13.33	10.67	8.00	5.33	2.67
65	32.50	24.38	21.67	18.96	16.25	13.54	10.83	8.13	5.42	2.71
66	33.00	24.75	22.00	19.25	16.50	13.75	11.00	8.25	5.50	2.75
67	33.50	25.13	22.33	19.54	16.75	13.96	11.17	8.38	5.58	2.79
68	34.00	25.50	22.67	19.88	17.00	14.17	11.33	8.50	5.67	2.83
69	34.50	25.88	23.00	20.13	17.25	14.38	11.50	8.63	5.75	2.88
70	35.00	26.25	23.33	20.42	17.50	14.58	11.67	8.75	5.83	2.92
71	35.50	26.63	24.67	20.71	17.75	14.79	11.83	8.88	5.92	2.96
72	36.00	27.00	24.00	21.00	18.00	15.00	12.00	9.00	6.00	3.00
73	36.50	27.38	24.33	21.29	18.25	15.21	12.17	9.13	6.08	3.04
74	37.00	27.75	24.67	21.58	18.50	15.42	12.33	9.25	6.17	3.08
75	37.00	28.13	25.00	21.88	18.75	15.63	12.50	9.38	6.25	3.13
76	38.00	28.50	25.33	22.17	19.00	15.83	12.67	9.50	6.33	3.17
77	38.50	28.88	25.67	22.46	19.25	16.04	12.83	9.63	6.42	3.21
78	39.00	29.25	26.00	22.75	19.50	16.25	13.00	9.75	6.50	3.25
79	39.50	29.63	26.33	23.04	19.75	16.46	13.17	9.88	6.58	3.29

FOR EACH MOTOR CYCLE

Annual Fees	April	May	June	July	Aug.	Sept.	Oct.	Nov.	Dec.
2.00	1.50	1.33	1.17	1.00	.83	.67	.50	.33	.17

FOR DEALER'S REGISTRATION

Annual Fees	April	May	June	July	Aug.	Sept.	Oct.	Nov.	Dec.
50.00	37.50	33.33	29.17	25.00	20.83	16.67	12.50	8.33	4.17

FOR MOTOR CYCLE DEALER'S REGISTRATION

Annual Fees	April	May	June	July	Aug.	Sept.	Oct.	Nov.	Dec.
10.00	7.50	6.67	5.83	5.00	4.17	3.33	2.50	1.67	1.00

FEES - Continued

FOR EACH COMMERCIAL VEHICLE
PRO. RATA FEES

Carrying Capacity	Annual Fees	April	May	June	July	Aug.	Sept.	Oct.	Nov.	Dec.
Up to 1000 lbs	$ 11.00	$ 8.25	$ 7.33	$ 6.42	$ 5.50	$ 4.58	$ 3.67	$ 2.75	$ 1.83	$ 1.00
1 Ton	15.00	11.25	10.00	8.75	7.50	6.25	5.00	3.75	2.50	1.25
1 1-2 Ton	20.00	15.00	13.33	11.67	10.00	8.33	6.67	5.00	3.33	1.67
2 Ton	25.00	18.75	16.67	14.59	12.50	10.42	8.33	6.25	4.17	2.08
2 1-2 Ton	30.00	22.50	20.00	17.50	15.00	12.50	10.00	7.50	5.00	2.50
3 Ton	35.00	26.25	23.33	20.42	17.50	14.58	11.67	8.75	5.83	2.92
3 1-2 Ton	45.00	33.75	30.00	26.25	22.50	18.75	15.00	11.25	7.50	3.75
4 Ton	55.00	41.25	36.67	32.08	27.50	22.91	18.33	13.75	9.17	4.58
4 1-2 Ton	65.00	48.75	43.33	37.91	32.50	27.08	21.66	16.25	10.83	5.42
5 Ton	75.00	56.25	50.00	43.75	37.50	31.25	25.00	18.75	12.50	6.25
5 1-2 Ton	87.50	65.63	58.33	51.04	43.75	36.46	29.17	21.88	14.58	7.29
6 Ton	100.00	75.00	66.67	58.34	50.00	41.67	33.34	25.00	16.67	8.33
6 1-2 Ton	112.50	84.38	75.00	65.63	56.25	46.88	37.50	28.13	18.75	9.38
7 Ton	125.00	93.75	83.33	72.91	62.50	52.08	41.66	31.25	20.83	10.42
7 1-2 Ton	150.00	112.50	100.00	87.50	75.00	62.50	50.00	37.50	25.00	12.50
8 Ton	175.00	131.25	116.67	102.09	87.50	72.92	58.34	43.75	29.17	14.58
9 Ton	200.00	150.00	133.33	116.66	100.00	83.33	66.66	50.00	33.33	16.67
10 Ton	225.00	168.75	150.00	131.25	112.50	93.75	75.00	56.25	37.50	18.75

For each additional Ton above Ten Tons $50.00

Hartford City Ordinances

ARTICLE 1.

Vehicles in Motion.

Section 1. A vehicle, except when passing a vehicle ahead, shall keep to the right and as near the right curb as possible.

Section 2. A vehicle meeting another vehicle shall pass on the right.

Section 3. A vehicle overtaking another shall pass on the left side of the overtaken vehicle and shall not pull over to the right until entirely clear of it.

Section 4. A vehicle in turning to the right into another street shall keep as near the right curb as possible.

Section 5. A vehicle in turning to the left into another street shall pass to the right of and beyond the center of the intersecting street before turing.

Section 6. A vehicle crossing from one side of the street to the other shall do so by turning to the left, so as to head in the general direction of traffic on that side of the street.

Section 7. Vehicles moving slowly shall keep as close as possible to the right-hand curb, so as to allow vehicles moving faster free passage on the left.

Section 8. Whenever two or more vehicles traveling on different streets approach the intersection of two or more streets, each driver shall give the driver on his right hand the right of way.

Section 9. No person shall drive, guide or have the care of two or more horses harnessed respectively to different vehicles.

ARTICLE II.

Signals.

Section 1. In slowing up, stopping, turning while in motion, or in starting to turn from a standstill, a signal shall be given by raising the whip or hand.

Section 2. Before backing ample warning shall be given, and while backing vigilance must be exercised not to injure those behind.

ARTICLE III.

Right of Way.

Section 1. United States Mail, Police, Fire Department vehicles, and ambulances, and vehicles of physicians while engaged in the actual performance of their professioinal duties, shall have the right of way in any street and through any procession.

Section 2. Subject to Section 1 of this Article, street cars shall have the right of way between cross streets over all other vehicles; and the driver of any vehicle proceeding on the track in front of a street car shall turn out on a signal by the motorman or conductor of the car.

Section 3. A vehicle waiting at the curb shall promptly give place to a vehicle about to take on or let off passengers.

ARTICLE IV.

Stopping, Standing, and Turning.

Section 1. No vehicle shall stop with its left side next to the curb in any portion of the city.

Section 2. No vehicle shall stand backed up to the curb except when actually loading or unloading and if said vehicle is horse-drawn and has four wheels, the horse or horses must stand parallel to the curb and faced in the direction of traffic, but no vehicle shall stand so backed up if it interferes with or interrupts the passage of other vehicels or street cars.

Section 3. Unless in an emergency or to allow another vehicle or a pedestrian to cross its way, no vehicle shall stop in any public street, except close to the curb.

Section 4. No vehicle shall stop or stand within the intersection of any streets, or of any street and driveway, nor within ten feet of a street corner or fire hydrant.

Section 5. No vehicle or street car shall stop in such a way as to obstruct any street or crossing, except in case of accident, or when directed to do so by a public officer.

Section 6. A person having charge of a vehicle shall not stop the same abreast of another vehicle lengthwise of any street, except in case of accident or emergency.

Section 7. No vehicle shall back to make a turn in any street, if by doing so it interferes with other vehicles, but shall go around the block or to a street sufficiently wide to turn in without backing.

Section 8. The driver of a vehicle, on the approach of a fire engine or any other fire apparatus, shall immediately draw up said vehicle as near as practicable to the right hand curb and parallel thereto and bring it to a standstill.

Section 9. The driver of a street car shall immediately stop said car and keep it stationary upon the approach of a fire engine or other fire apparatus.

Section 10. Street cars passing through Pearl Street in either direction shall not stop between the Phoenix Mutual Life Insurance Company's building, number 49 Pearl Street, and Main Street for the purpose of discharging or taking up passengers.

Section 11. There shall at all times be a space of at least twenty feet between street cars headed in the same direction, whether said cars are in motion or stationary.

Section 12. No vehicle shall, between the hours of nine a. m. and six p. m. on any day except Sunday, stop for a longer period than forty minutes on any of the streets, or portions of the streets, hereinafter designated, to wit: Main Street from the north line of Grove Street extended to the south line of Morgan Street extended; Mulberry Street from Main Street to Wells Street; Pearl Street from Main Street to Trumbull Street; Asylum Street from Main Street to High Street; Pratt Street from Main Street to Trumbull Street; Church Street from Main Street to Trumbull Street; Grove Street from Main Street to Prospect Street; Prospect Street from Atheneum Street to Central Row: State Street from Main Street to Market Street; Kinsley Street from Main Street to Market Street; Temple Street from Main Street to Market Street; Lewis Street from Pearl Street to Gold Street; **povided,** that this shall not apply to teams actually engaged in loading or unloading goods or merchandise nor to vehicles on public stands, nor to vehicles of physicians engaged in the actual performance of their duties outside of their offices.

Section 13. The Board of Police Commissioners may, from time to time, in case of special temporary emergency, extend these regulations to include other streets whenever in its judgment such course is necessary, and may make such additional rules for the regulation of traffic at places in its opinion especially dangerous as in its judgment may be necessary to properly protect the public in the safe use of the highways.

ARTICLE V.

Care in Driving. Manner of Loading. Stealing Rides.

Section 1. No one shall cease to hold the reins while riding, driving or conducting a horse.

Section 2. No one shall so load a vehicle or street car with iron or other material that may strike together without properly deadening it so that it will cause no unnecessary noise.

Section 3. No one shall steal a ride upon any vehicle or street car, and no one shall ride upon the rear of any vehicle without the consent of the person in charge thereof.

Section 4. The driver of a street car passing a standing street car shall reduce its speed to three miles an hour and give signal of its approach.

ARTICLE VI.

Drivers of vehicles and street cars must at all times comply with any direction, by voice or hand, of any member of the police force, as to stopping, starting, approaching or departing from any place, and the manner of taking up or setting down any passengers or loading or unloading goods in any place.

ARTICLE VII.

Definitions.

Section 1. The word "vehicle" includes equestrians, horses hitched to vehicles, led horses, motor vehicles of all kinds, and everything on wheels and runners except street cars.

Section 2. The word "horse" includes all domestic animals.

Section 3. The word "driver" includes the rider or driver of a horse, the rider of wheels and the operator of a mortor cycle or street car.

ARTICLE VIII.

Penalties.

Whoever violates any of the provisions of the foregoing rules and regulations shall be punished by a fine not exceeding twenty dollars for each offense.

ARTICLE IX.

All ordinances or parts of ordinances inconsistent herewith are hereby repealed.
Approved December 12, 1911.

ARTICLE X.

No vehicles shall be allowed to stand east of Nos. 64 and 65 Pearl Street, between the hours of 9 a. m. and 6 p. m., except for the discharge of passengers.

Approved by the Board of Police Commissioners, May 6, 1912.

Copies of the above ordinances can be obtained at the Police Station, at the office of the Board of Street Commissioners and at the office of the City Clerk.

AN ORDINANCE RELATING TO DAZZLING HEADLIGHTS.

Be it enacted by the Court of Common Council of the City of Hartford:

Section 1. That no operator of an automobile, trolley car or other motor vehicle while the same is being used or operated upon the public highways, squares or parks of the City of Hartford, shall use any acetylene, electric or other headlight, unless the same be screened, covered or the light thereof dispersed so as not to dazzle or blind other users of said highway, squares or parks.

Section 2. The Fire and Police Department vehicles shall be exempt from the provision of this Ordinance, when engaged in actual service.

Section 3. Any person violating this Ordinance shall be fined not more than five dollars ($5.00) for the first offese, and not more than ten dollars ($10.00) for each subsequent offense.

AMENDING AN ORDINANCE RELATING TO STREET TRAFFIC AND THE RULES FOR DRIVING IN THE CITY OF HARTFORD.

Be it ordained by the Court of Common Council of the city of Hartford:

1. That ARTICLE V. or an ordinance entitled: "An Ordinance Regulating Street Traffic and Rules for Driving in the City of Hartford," approved December 12, 1911, be and the same hereby is amended by addition to said Article, the following section to be known as SECTION 5.

SECTION 5. No vehicle shall pass any street railway car which has come to a stop for the purpose of discharging or taking on passengers, provided that this Section shall not apply when vehicle is going in an opposite direction from which said standing street car is headed, and said vehicle passes such street railway car upon the opposite side from which passengers are being received or discharged.

New Haven City Ordinances

Section 508 b. of the Ordinances of the City of New Haven relating to the Speed of Animals, Bicycles, Street Cars and other vehicles:

Be it Ordained by the Board of Aldermen of the City of New Haven:

Section 1. A vehicle, except when passing a vehicle standing or going in the same direction, shall keep to the right as near the right-hand curb as is practicable.

Section 2. Vehicles, moving slowly, shall keep as close as is practicable to the right-hand curb, so as to allow faster moving vehicles free passage to the left

Section 3. A vehicle meeting another going in the opposite direction shall pass to the right.

Section 4. A vehicle passing another going in the same direction shall pass to the left of the overtaken vehicle, and not pull over to the right until entirely clear of it, and so far ahead of it as not to interfere with its progress.

Section 5. A vehicle turning to the right into another street shall turn the corner as near the right-hand cub as is practicable.

Section 6. A vehicle turning to the left into another street shall pass to the right of and beyond the center of the street intersection before turning.

Section 7. A vehicle crossing from one side of the street to the other side shall do so by turning to the left, so as to head in the same direction as the traffic on that side of the street.

Section 8. No vehicle shall stop with its left side to the curb.

Section 9. Unless in an emergency, or to allow another vehicle or pedestrian to cross its path, no vehicle shall stop in any public street or highway of this city, except near the right-hand curb thereof, and so as not to obstruct a crossing.

Section 10. The Department of Police shall control all traffic in the streets and highways. All vehicles and cars shall stop or start immediately upon signal given by any policeman.

Section 11. In turning while in motion, or in starting to turn from a standstill, a signal shall be given by raising the whip or hand, indicating with it the direction in which the turn is to be made.

Section 12. No vehicle shall be allowed to remain standing more than fifteen minutes on Church street, between George and Court streets, or on Chapel street between Temple and State streets, except while the same is being loaded or unloaded, and in such case the same shall be done with dispatch and not in an unreasonable manner.

Section 13. The Police Department shall station officers at the congested corners and require all vehicles, cars and conveyances to start in same direction at the same time, and those going at right angles to stand still while the former are passing

Section 14. No vehicle shall be permitted to turn the corner of Church and Chapel streets at right angles, but shall continue in the same direction in which it was going when it approached said intersection of Church and Chapel streets.

RIGHT OF WAY.

Section 15. Police, fire department, fire patrol, traffic emergency repair, United States mail vehicles and ambulances shall have the right or way through any street and through any procession.

Section 16. The driver of a vehicle, on the approach of a fire engine or any other fire apparatus, or ambulance, shall immediately draw up said vehicle as near as practicable to the right-hand curb and parallel therto, and bring it to a standstill untill the fire engine, apparatus or ambulance has passed.

SPEED.

Section 17. No vehicle or street car shall proceed at any time at a greater speed than is safe and proper under the conditions then obtaining.

PASSING SURFACE CARS.

Section 18. No vehicle shall pass any standing street railway car from which passengers are being received or discharged so as to interfere unreasonably in any way with such passengers.

DEFINITION.

Section 19. The word "vehicle" includes equestrians and everything on wheels or runners, except street cars and baby carriages.

PENALTY.

Section 20. Any person or persons, firm partnership or corporation operating vehicles in violation of any of the provisions of this ordinance shall be fined not more than fifty dollars for each offense.

PRINTING AND POSTING.

Section 21. The City Clerk shall cause this ordinance to be printed.

Section 22. The Department of Police shall cause this ordinance to be posted in public places, livery stables, garages and hotels, and shall keep copies at all of its stations and issue them on application.

REPEAL OF INCONSISTANT ORDINANCES.

Section 23. All ordinances and parts of ordinances inconsistant herewith are hereby repealed.

Bridgeport City Ordinances

Relating to Traffic Regulations

Be it ordained by the Common Council of the City of Bridgeport

The ordinance entitled "An Ordinance Relative to Traffic Regulations" approved February 26th, 1910, as amended by an ordinance entitled "An Ordinance Amending the Traffic Ordinance" approved August 2nd, 1910, is hereby amended to read as follows:

ARTICLE I.

Keeping to the Right, Passing, Turning, and Stopping.

Section 1. A vehicle, except when passing a vehicle ahead, shall keep to the right and as near the right-hand curb as possible except as hereinafter provided.

Section 2. Vehicles, moving slowly, shall keep as close as possible to the right-hand curb, so as to allow faster moving vehicles free passage on the left.

Section 3. A vehicle meeting another shall pass to the right.

Section 4. A vehicle overtaking another shall pass on the left side of the overtaken vehicle and shall not pull over to the right until entirely clear of it, unless signalled or directed by the driver of such overtaken vehicle to pass on the right.

Section 5. A vehicle turning to the right into another street shall turn the corner as near the right curb as practicable.

Section 6. A vehicle turning to the left into another street shall pass to the right of and beyond the center of the street intersecting before turning.

Section 7. A vehicle crossing from one side of the street to the other shall do so by turning to the left so as to head in the same direction as the traffic on that side of the street, except when a stop on streets or parts of streets not included in district eight, and intending to continue in the same direction.

Section 8. No vehicle shall stop with its left side to the curb in that portion of the city included within the following limits, to-wit: Commencing at the southeast corner of East Main street and Stratford avenue; thence running north along the east line of East Main street to East Washington avenue; thence westerly along the northerly line of East Washington avenue to Main street; thence southerly on the westerly line of Main street to Elm street; thence westerly on the northerly line of Elm street to Harrison street thence southerly along the westerly line of Harrison street to Fairfield avenue; thence westerly along the northerly line of Fairfield to Courtland street; thence southerly along the westerly line of Courtland street to State street; thence easterly along the southerly side of State street to Broad street; thence southerly on the westerly side of Broad street to South avenue, thence easterly on the southerly line of South avenue to Water street; thence northeasterly on the easterly line of Water street to Stratford avenue; thence easterly on the southerly side of Stratford avenue to point of commencement.

Section 9. Unless in an emergency, or to allow another vehicle or pedestrian to cross its path, no vehicle shall stop in any public street or highway of this city, except near the curb therof, and so not to obstruct a crossing.

Section 10. No person driving or controlling any vehicle carrying a load of material which projects beyound the tail board or rear of such vehicle shall, at the intersection of Main street and Fairfield avenue, turn said vehicle from either of said streets into the other.

Section 11. No persons, except a city official or employe in the necessary discharge of his duty or employment, driving or controlling a vehicle shall cause or

permit the same to stand at the curb within the points designated on the following named streets more than thirty minutes in any one hour of any week day between the hours of ten o'clock in the morning and eight o'clock in the evening, to-wit: on Main street between Congress and Gilbert streets, or on Fairfield avenue between Courtland and Water streets, or on Cannon street between Courtland and Main streets, or on John street between Courtland and Main streets or on State street between Main and Broad streets.

Section 12. No person, except a city official or employe in the necessary discharge of his duty or employement, driving or controlling a vehicle shall cause or permit the same to stand at the curb within the points designated for the purpose of loading or unloading on or from said vehicle any coal, ice barrels, kegs or any other heavy article or for the purpose of collecting garbage, refuse or waste materials to-wit on Fairfield avenue between Broad and Water streets, or on Main street between Congress and Gilbert streets. Provided however, that nothing in this section contained shall be construed so as to prevent the loading or unloading of vehicles carrying or receiving separate articles or packages for retail delivery. Nor shall this section apply to the loading or unloading of vehicles in the prosecution of any construction, alteration, or repair work upon any street or building within said district.

Section 13. No person, except a city official or employe in the necessary discharge of his duty or employment, driving or controlling a vehicle, shall cause or permit the same to park or stand on the south side of Cannon street, between Main and Broad streets, or the north side of John street, between Main and Broad streets except while actively engaged in loading or unloading merchandise.

Section 14. Between the hours of 11:30 o'clock a. m. and 2 o'clock p. m. and between the hours of 5 o'clock p. m. and 6:30 o'clock p. m. no person driving or controlling any vehicle shall cause or permit the same to stop at the curb of any of the streets herein named between the points designated for the purpose of loading or unloading on or from said vehicle any coal, ice, barrels, kegs or other heavy article or for the purpose of collecting garbage, refuse or waste materials, to-wit: on Fairfield avenue between Broad and Wate streets, or on Main street between Congress and Gilbert streets Provided however, that nothing in this section contained shall be construed so as to prevent the loading or unloading of vehicles carrying or receiving separate articles or packages for retail delivery. Nor shall this section apply to the loading or unloading of vehicles in the prosecution of any construction, alteration, or repair work upon any street or building within said district.

Section 15. No person driving or controlling a vehicle shall stop or cause or permit the same to be stopped within the intersection of any streets or within ten feet of any corner of intersecting streets except in case of emergency or when directed by a police officer in uniform. But this section shall not apply to the members of the police, fire or emergency hospital departments of the city while engaged in the necessary performance of their duties or employments.

ARTICLE II.

Signals.

Section 1. All vehicles shall be required to immediately stop or start upon signal given by any policeman

Section 2. In turning while in motion, or in starting to .urn from a stadstill signal shall be given by raising the whip or hand, indicating with it the direction in which the turn is to be made.

Section 3. Any driver intending to stop near the left-hand curb of a street or part of a street, not specified in Section eight of Article 1, shall give a signal with his hand for vehicle following to pass on the right.

ARTICLE III.

Right of Way.

Section 1. On all the public streets or highways of this city all vehicles going in a northerly or southerly direction shall have the right of way over all vehicles going in an easterly or westely direction, except at places where directed by policemen.

Section 2. Police, firé department, fire patrol, traffic, emergency repair United States mail vehicles, and ambulances, shall have the right of way through any street and through any procession.

Section 3. The driver of a vehicle on the approach of a fire engine or any other fire apparatus, or ambulance, shall immediately draw up said vehicle as near as practicable to the right-hand curb and parallel thereto; and bring it to a standstill.

Section 4. All vehicles on the right hand side of the street shall have the right of way over vehicles intending to stop on the left.

ARTICLE IV.

Drivers or persons in charge of vehicles other than bicycles shall not be less than fourteen years of age.

ARTICLE V.

Speed.

No vehicle shall proceed at any time at a greater speed than the law allows and is safe and proper under the conditions then obtaining.

ARTICLE VI.

Passing Surface Cars.

No vehicle shall pass any standing street railway car upon the same side as passengers are being received or discharged so as to interfere in anyway with such passengers.

ARTICLE VII.

Definition.

The word "vehicle" includes equestrians and everything on wheels or runners, street cars and baby carriages.

ARTICLE VIII.

Penalty.

Any person or persons, firm, partnership or corporation violating any of the provisions of this ordinance shall be fined not more than fifty dollars for each offense.

ARTICLE IX.

Printing and Posting.

Section 1. The City Clerk shall seethat this ordinance is printed.

Section 2. The Department of Police shall see that this ordinance is posted in public places, livery stables, garages and hotels and shall keep copies at all of its stations and issue them on application.

ARTICLE X.

Repeal of Inconsistent Ordinances.

All ordinanecs and parts of ardinances inconsistant herewith are hereby repealed.

ARTICLE XI.

To Take Effect.

This ordinance shall take effect from the date of its approval by the Mayor. Approved, March 4, 1914.

New London City Ordinances

RELATIVE TO THE OPERATION AND MOVEMENTS OF VEHICLES.

Be It Ordained by the Court of Common Council of the City of New London:

ARTICLE 1.

Section 1. Vehicles in motion. A vehicle, except when passing a vehicle ahead shall keep to the right of the road.

Section 2. A vehicle meeting another shall pass on the right.

Section 3. A vehicle overtaking another shall pass on the left side of the overtaken vehicle and shall not pull over to the right until entirely clear of it.

Section 4. A vehicle in turning to the right into another street shall keep as near the right curb as possible.

Section 5. A vehicle in turning to the left into another street shall pass to the right of and beyond the center of the intersecting street before turning.

Section 6. A vehicle turning or crossing from one side of the street to the other shall do so by turning to the left, so as to head in the general direction of traffic on that street.

Section 7. A vehicle shall not turn in Bank street, between Tilley and State treets, and Main street, between State street and John street, excpting at intersecting streets.

Section 8. Slow-moving vehicles shall keep as close to the right hand curb as possible, so as to allow faster moving vehicles free passage on the left.

Section 9. Whenever two or more vehicles traveling on differant streets approach the intersection of two or more streets, each driver shall give the driver on his right hand the right of way.

Section 10. No person shall drive, guide, or have the care of two or more animals harnessed respectively to differant vehicles.

ARTICLE II.

Section 1. Signals. All vehicles shall be required to stop or start upon signal given by any policeman.

Section 2. In slowing up, stopping, turning while in motion, or in starting to turn from a standstill, a signal shall be given by raising the hand or a whip.

Section 3. Before backing, ample warning shall be given.

ARTICLE III.

Section 1. Right of Way. United States mail, police, fire department vehicles, or physicians, while engaged in actual performance of their professioal duties, shall have the right of way in any street and through any procession.

Section 2. On approach of fire apparatus, all street cars shall come to an immediate standstill. The driver of a vehicle shall immediately draw up said vehicle as near as practicable to the right hand curb and parallel therto and bring it to a standstill, remaining there untill the fire apparatus has passed.

Section 3. The driver of any vehicle while proceeding on the track in front of a street car shall turn out on signal by the motorman or conductor of the car.

ARTICLE IV.

Section 1. Stopping, standing and turning. No vehicle shall stop with its left side next to the curb in any portion of the city.

Section 2. No vehicle shall stand backed up to the curb, excepting when actually unloading or loading, and if said vehicle is horsedrawn and has four wheels, the horse or horses must stand as near paralel to the curb as possible and faced

in the direction of traffic, but no vehicle shall stand so backed up if it interferes with or interrupts the passage of other vehicles or street cars.

Section 3. No driver of a horsedrawn vehicle shall feed the horse in the streets of this city unless said horse is properly hitched.

Section 4. Unless in an emergency or to allow another vehicle or a pedestrian to cross the street, no vehicle shall stop in any public street except close to the curb.

Section 5. No vehicle shall stop or stand within the intersection of any streets or any street or driveway, nor within ten feet of a street corner or fire hydant.

Section 7. No vehicle or street ca rshall stop in such a way a sto obstruct any street or crossing, except in case of accident, or when directed so to do by a policeman.

Section 7. Street cars shall stop only at the right-hand, or further side of intersection streets, excepting in such cases where there is no crosswalk, or where it will block an intersection street.

Section 8. A person having charge of a vehicle shall not stop abrest of another vehicle lengthwise of any street, except in case of an accident or emergency.

Section 9. No person shall back to make a turn in the street, if by so doing it interferes with other vehicles, but shall go around the block or to a street sufficiently wide to turn without backing. (See Sec. 7, Article 1.)

ARTICLE V.

Section 1. Care in Driving. Age of Drivers. No person shall cease to hold the reins or otherwise lose control of a horse while moving.

Section 2. Drivers or persons in charge of vehicles, other than bicycles, shall not be less than 14 years of age. (See State Regulations.)

Section 3. No vehicle shall proceed at any time at a greater speed than the law allows, and is safe and proper under the conditions then obtaining. (See State Regulations.)

Section 4. No vehicle shall pass any standing street car upon the same side as passengers are being received or discharged so as to interfere in any way with such passengers. (See State Regulations.)

ARTICLE VI.

Section 1. Definition. The word "vehicle" includes equestrians and everything on wheels or runners, except street cars and baby carriages.

ARTICLE VII.

Section 1. Drivers of vehicles and street cars must at all times comply with any direction, by voice or hand, of any member of the police force, as to stopping, starting, approaching or departing from any place, or loading or unloading of goods in any place.

ARTICLE VIII.

Section 1. Penalties Whoever violates any of the provisions of the foregoing rules and regulations may be fined not more than $25 for each offense.

Section 2. Vehicles not in use shall not be allowe ndo any street.

ARTICLE IX.

Section 1. The city clerk shall see that this ordinance is printed and the police department shall see that this ordinance is posted in public places, livery stables, garages and hotels, and copies shall always be on hand at police headquarters, and each member of the police department shall be provided with a copy at all times.

ARTICLE X.

Section 1. All ordinances or parts of ordinances inconsistant herewith are hereby repealed.

Approved April 7, 1913.

Stamford City Ordinances

Definitions.

(a) The term "street" shall apply to that part of a public highway intended for vehicles or street cars.

(b) The term "one way traffic street" shall apply to a street on which traffic is restricted to one direction.

(c) The term "curb" shall apply to an extreme edge of a street.

(d) The term "horse" shall apply to any draft animal or beast of burden.

(e) The term "vehicle" shall apply to a horse, and to any conveyance, except a street car. It shall apply also to skaters and to baby carriages when on a street except at a regular crossing, at the end of a block, or on a sidewalk or foot path, where they shall be considered as pedestrians.

(f) The term "street car" shall apply to any conveyance confined to tracks.

(g) The term "driver" shall apply to the rider, driver or leader of a horse, to a person who pushes, draws or propels a vehicle and to the operator of a motor vehicle or street car.

(h) The term "parked" shall apply to a waiting vehicle and to waiting vehicles drawn up alongside of one another not parallel to the curb.

Obedience.

The following regulations, for vehicles and street cars, shall be observed by the drivers thereof, who shall also comply at all times with any direction by voice,

hand or whistle from any member of the Police Force as to slowing down, stopping, approaching or departing from any place, the manner of taking up or setting down passengers, and the loading or unloading of anything.

Penalties.

Violations of the following regulations or any article, section or part thereof, shall be prosecuted in the Police Court and shall be punishable by a fine of not less that $1 and not exceeding $25.

Complaints.

Complaints with particulars should be made to any police officer or at the Police Station for record and action by the Police Department.

ARTICLE 1.

Passing, Turning, Keeping to the Right, Backing, and Following.

Section 1. A vehicle meeting another shall pass to the right.

Section 2. A vehicle overtaking another shall pass to the left and not pull over to the right until entirely clear of it.

Section 3. A vehicle turning into a street to the right shall turn the corner as near the right-hand curb as practicable.

Section 4. A vehicle turning into a street to the left shall pass around the point of intersection of the two streets.

Section 5. A vehicle shall keep over, as near as practicable, to the right hand curb so as to leave the center of the street free and open for overtaking traffic—the slower the speed the nearer the curb.

Section 6. A vehicle on a street divided longitudinally by a parkway, walk, sunkenway, viaduct or cab stand, shall keep to the right of such division.

Section 7. A vehicle passing around a circle shall keep to the right from entrance to exit.

Section 8. A vehicle shall not back to make a turn, if it obstructs traffic, but go around the block or to a street wide or free enough for the purpose.

Section 9. A vehicle shall not follow another vehicle or street car too closely for safety.

ARTICLE II.

Stopping, Standing, Waiting and Parking.

Section 1. A vehicle shall not stop with its left side to the curb on any street in the business section, nor on any street with car tracks, except on a "one-way traffic street."

Section 2. A vehicle waiting in front of an entrance to a building shall promptly give way to a vehicle arriving to take up or set down passengers.

Section 3. A vehicle shall not be left in such position as to prevent another vehicle from moving up close and parallel to the curb in front of an entrance to a building, nor so as to prevent another vehicle already stopped near the curb from moving away, nor within fifteen feet of a fire hydrant.

Section 4. A vehicle shall not be so parked or otherwise stopped as to prevent the free passage of other vehicles or street cars in both directions at the same time.

Section 5. A vehicle, unless parked, shall not stand backed up at any angle to a curb, except while loading or unloading, and if horse-drawn and with four wheels the horses shall stand parallel with the curb, faced in the direction of traffic.

Sec. 6. A vehicle shall not stop in any street except near the curb and so as not to obstruct a crossing unless to allow another vehicle, street car or pedestrian to cross its path.

Section 7. A street car shall not stop within an intersection of streets nor so as to obstruct a crossing nor within five feet of a street car ahead.

ARTICLE III.

Overtaking Street Cars.

A vehicle overtaking a street car stopped to take up or set down passengers shall exercise due caution not to interfere with nor harm them, always coming to very slow and safe speed and stopping when necessary.

ARTICLE IV.

Right of Way.

Section 1. An Ambulance, Police, Fire Traffic Emergency and U. S. Mail Vehicle shall have the right of way.

Section 2. A vehicle on the track in front of a street car shall immediately turn out upon signal.

Section 3. A vehicle or street car shall not so occupy any street as to obstruct traffic.

Section 4. A vehicle, on the approach of fire apparatus, shall immediately draw near to and parallel with the curb and stop.

Section 5. A street car, on the approach of fire apparatus, shall stop so as not to interfere with its passage.

ARTICLE V.

Signals.

Section 1. A vehicle slowing down or stopping shall give timely signal by hand or whip, or in some other unmistakable manner.

Section 2. A vehicle about to turn either from a standstill or while in motion, shall give timely signal by hand or whip or in some other unmistakable manner indicate the direction of the turn. Especially is this important when turning to the left.

Section 3. A vehicle before backing shall give ample warning and avoid injury to other vehicles, street cars and pedestrians.

Section 4. Three or more blasts of a police whistle shall indicate the approach of apparatus or other danger.

Section 5. A vehicle shall be equipped with lights and sound signals as prescribed by law.

Section 6. Sound signals are prohibited except for necessary warning.

ARTICLE VI.

Speed.

Section 1. A vehicle or street car shall not exceed the rate of speed established by law and shall proceed with great caution, especially on narraw streets, in making turns, in crossing other streets and in passing other vehicles or street cars.

Section 2. A vehicle shall not cross a sidewalk to or from an alley, lot or building faster than a horse walks.

ARTICLE VII.

Control, Treatment and Condition of Horses.

Section 1. A horse shall not be unbridled, nor left unattended in a street or uninclosed space without being securely fastened, unless harnessed to a vehicle with wheels so secured as to prevent its being draggd faster than a walk.

Section 2. A driver shall continuously hold the reins in his hands while riding, driving, or leading a horse.

Section 3. No one shall over-load, over-drive, ill-treat or unnecessarily whip any horse.

Section 4. No one shall crack or so use a whip as to excite any horse other than that which he is using, or so as to annoy, interfere with or endanger any person.

Section 5. No one shall use a horse unless fit for its work, free from lameness or soers likely to cause pain, and from any vice or disease likely to cause accident, injury or infection.

ARTICLE VIII.

Restrictions in Regard to Vehicles.

Section 1. A vehicle is prohibited when so constructed, enclosed, equipped or loaded as to be dangerous, retard traffic, or prevent the dirver from having a view sufficient for safety.

Section 2. A vehicle is pohibited when loaded with iron or other noisy material that may strike or rub together unless properly "deadened" to prevent unnecessary noise.

Section 3. No one less than sixteen years of age shall drive a vehicle intended for commercial purposes without a police permit.

Section 4. No one shall ride upon the rear of any vehicle without the driver's consent.

Section 5. A vehicle shall not tow more than one other vehicle and the connection shall be not over sixteen feet long.

Section 6. Coasting is prohibited when dangerous.

Section 7. The use of a motor muffler cut-out is prohibited.

Section 8. Unnecessary or excessive smoke from motors is prohibited.

Respective Rights and Duties of Drivers and Pedestrians.

(a) Streets are primarily intended for vehicles and street cars, but drivers must exercise all possible care not to injure pedestrians.

(b) Pedestrians should avoid interference with traffic and to this end should not step from the sidewalk without first looking to see what is approaching;—should cross the street at a right angle, preferably at a regular crossing at the end of a block, and where a traffic policeman is stationed, wait for his signal;—should stand on the sidewalk or close to the track when waiting for a car;—should face the front of the car when alighting from it and observe the traffic on the right before moving to the sidewalk, and if crossing behind it observe the traffic in both directions.

(c) Pedestrians on sidewalks should keep to the right and when stopping should not obstruct a crossing or an entrance to a building.

PREFERRED POSITION

Your Advertisement in this space occupies a preferred position—a point well worth considering.

The State Publishing Co.

118 Asylum St. Hartford, Conn.

You

Have seen this advertisement.

Thousands would see yours if it appeared on this page.

30,000 people consult this book!

That's just the reason why it is a profitable advertising medium.

Try it.

No waste circulation. Never thrown away until replaced by a new book

Let us tell you more about it.

The State Publishing Company

118 Asylum Street

HARTFORD, - - CONNECTICUT

POSTAGE WASTE

Do you realize that you waste a cent every time you mail a letter without an envelope enclosure? The average weight of an envelope and a single letter sheet is less than half an ounce. At two cents an ounce, letter postage, you can see there is a waste of at least one cent. To utilize this waste you should enclose with letters, to make them more efficient and to get your money's worth, a blotter, a return post-card, a self-addressed envelope, or, better than all of these, an envelope folder. This is worth your very earnest consideration. We can assist you to prepare some very effective folders to enclose with your mail. May we send our salesman to go over this with you?

THE PLIMPTON MFG. CO.
252 Pearl St. Hartford, Conn.

Manufacturers and Dealers

A fair cost of Printing is about $3.50 per thousand sheets. On that basis a

Die Stamped Letter Head

WOULD COST ABOUT 1-5 OF A CENT MORE PER SHEET

Not counting your time in dictation, a series of five letters will cost you at the very least 25 cents (for your stenographer's time). To have these letters on Die Stamped Stationery will cost only a trifle more. Ask for specimens or let us make sketch showing what we can do for you.

THE PLIMPTON MFG. CO.
252 Pearl St. Hartford, Conn.

AUTOMOBILE MANUFACTURERS

2	M	Cameron Manufacturing Co.	West Haven,	Conn.
3	M	Locomobile Co. of America	2 Main Street, Bridgeport	
4	M	Corbin Motor Vehicle Corp.	123 Chesnut Street, New Britain,	Conn.
5	M	New Departure Mfg. Co.	North Main Street, Bristol,	Conn.
7	M	M. C. L. Barker	90 Wall St, Norwalk,	Conn.
9	M	Trumbull Motor Car Co.	Conn. Avenue, Bridgeport,	Conn.

AUTOMOBILE DEALERS

1	D	W. A. Kirk	219 Crown Street, New Haven,	Conn.
2	D	W. H. Starbuck	684 Fairfield Ave., Bridgeport,	Conn.
3	D	James Ferguson	171 John Street, Bridgeport,	Conn.
5	D	Roscoe Benjamin	Elm & Center Streets, Winsted,	Conn.
6	D	F. J. Hosford	New Preston,	Conn.
7	D	R. C. Field	439 West Main Street, Waterbury,	Conn.
8	D	Brown & Underwood Auto Co.	7 Dixwell Avenue, New Haven,	Conn.
9	D	Ford's Garage	455 Stratford Avenue, Bridgeport,	Conn.
10	D	J. J. Johnson	Greenwich,	Conn.
11	D	C. V. Mason & Co.	160 Main Street, Bristol,	Conn.
12	D	John L. Carroll	Vanderbilt Road, West Hartford,	Conn.
13	D	Maxfield Bros.	Main Street, New Hartford,	Conn.
14	D	Brassill Auto Service Co.	104 Church St., Hartford,	Conn.
15	D	The White Motors Co.	1094 Chapel Street, New Haven,	Conn.
16	D	The Auto Tire Co.	137 Allyn Street, Hartford,	Conn.
17	D	Packard Motor Car Co., of N. Y.	294 Pearl Street, Hartford,	Conn.
18	D	Dr. A. F. O'Leary	35 Grove St., Waterbury,	Conn.
19	D	Aetna Garage	1227 Main Street, Hartford,	Conn.
20	D	Hartford Motor Car Co.	436 Capitol Avenue, Hartford,	Conn.
21	D	Reynolds Motor Car Co.	West Avenue, Norwalk,	Conn.
23	D	Boulevard Company	15 Randolph Avenue, Waterbury,	Conn.
24	D	Overland Waterbury Co.	35 Abbott Avenue, Waterbury	Conn.
25	D	Scott & Lewis	268 Main Street, Danbury,	Conn.
26	D	Henry D. Barrows	208 Broad St., New London,	Conn.
27	D	D. E. Currie	1038 Chapel Street, New Haven,	Conn.
28	D	Hartford Garage Co.	164 Allyn St., Hartford	Conn.
29	D	Stevens-Duryea Co.	411 Ann Street, Hartford,	Conn.
30	D	Bradford Auto Sales Co.	237 George Street, New Haven,	Conn.
31	D	M. R. Joy	8 Genevieve Street, Putnam,	Conn.
32	D	The J. J. Laverty Co.	398-400 Crown Street, New Haven,	Conn.
33	D	W. F. Keeley	Cor. Elm & Seymour Streets, New Britain,	Conn.
34	D	Arcade Machine Works	Bank Street, New Milford,	Conn.
35	D	R. M. Spencer	2190 Main St., Hartford,	Conn.
36	D	W. Howard Barlow	74 East Center Street, Manchester,	Conn.
37	D	The Ford Motar Car Co.	1843 Main Street, Bridgeport	Conn.
38	D	L. G. Lyman & J. J. Collins	1447 So. Main St., Waterbury,	Conn.
39	D	Frisbie Motor Car Co.	578 Main Street, Stamford,	Conn.
40	D	Hepburn Bros.	Bridge St, New Milford,	Conn.
41	D	Edward S Clark	183 Allyn Street, Hartford	Conn.
42	D	The Lake Auto Agency	314 Main Street, Danbury,	Conn.
43	D	Chevrolet Motor Car Co.	226 George St., New Haven,	Conn.
44	D	Willis R. Austin	122 South Main St., South Norwalk,	Conn.
45	D	Zele Brothers	Rear 15 Water Street, Torrington,	Conn.
46	D	Kingsbury & Wetherell	59 Congress Street, Hartford,	Conn.
47	D	Arthur M. Von	450 Asylum Street, Hartford,	Conn.
48	D	Russell P. Taber	334 Pearl Street, Hartford,	Conn.
49	D	Chris Mathison	43 Summer Street, Stamford,	Conn.
50	D	N. E Nystrom	137 Main Street, Bristol,	Conn
51	D	Auto Service Co.	225 John Street, Bridgeport,	Conn.
52	D	William R. Foote	53 Montowese St., Branford,	Conn.
54	D	Lawrence W. Howshield	Henry & County Streets, New Haven,	Conn.
55	D	Willis D. Upson	229 West Main Street, Waterbury,	Conn.
56	D	Beeman, Strong & Knibloe	New Milford,	Conn.
57	D	Frank E. Bernier	31 Advocate Place, Stamford,	Conn.
58	D	The O. H. Banks Co.	11 River Street, Norwalk,	Conn.
59	D	The Motor Sales Inc.	450 Atlantic Street, Stamford,	Conn.
60	D	Watkins Bros., Inc.	319 Main Street, South Manchester,	Conn.
61	D	Harold R. Hendrie	72 Washington Ave., Stamford,	Conn.
62	D	Clark, Burke & Craw	47 South Main Street, Norwalk,	Conn.
64	D	Peck & Lines Co.	185 Middle Street, Bridgeport,	Conn.
65	D	Granniss & Denegar	West Street, Litchfield,	Conn.
66	D	MacKenie & Etzel	East & Water Streets, New Haven,	Conn.
67	D	The Charter Oak Motor Car Co.	244 Pearl Street, Hartford,	Conn.
68	D	Colonial Auto Co.	1279 Main Street, Hartford,	Conn.
70	D	Conrad H. Michael	9 Main Street, Terryville,	Conn.
71	D	Edwin Clayton	18 School St., Bristol,	Conn.
72	D	Wilson S. Reynolds	110 Church Street, Middletown,	Conn.
73	D	Cowles Tolman	677 State Street, New Haven,	Conn.
74	D	Keeney's Garage	120 Allyn Street, Hartford	Conn.
77	D	Saxon Auto Sales Co.	240 George Street, New Haven,	Conn.
78	D	The Jas. Pullar Co.	5-13 Mechanic Street, Hartford	Conn.
79	D	W. W. Barber & Son	189 Mechanic Street, Westerly,	R. I.
80	D	Howard B Hall	465 East Main Street, Meriden,	Conn.
82	D	J. H. Wehrle	11 Raymond Street, South Norwalk,	Conn.
84	D	Calvin C Robinson	179 Orange Street, West Haven,	Conn.
85	D	W. C Gilbert	92 Factory Street, Derby,	Conn.

AUTOMOBILE DEALERS

86	D	George D. Knox	344 Pearl Street, Hartford, Conn.
87	D	G. Lee Wooding	445 Meadow Street, Waterbury, Conn.
88	D	T F. Feltis	666 State Street, New Haven Conn.
89	D	W. R. Frisbie	Norwich, Conn
90	D	Wm. H. Heywood	Prospect Street, Moosup, Conn
91	D	Jas. A. Sykes	72 West Main St., Stamford, Conn.
92	D	Walter R. Clinton	34 Elm St., West Haven, Conn.
93	D	Ragan & Frink	223 Main St., Hartford, Conn.
94	D	G. I. Whitehead & Son	4 Crescent Street, Hartford, Conn.
95	D	C. P. Huntington	Shannon Building, Norwich, Coun.
96	D	Joseph DeCantillon	28 S Second Street, Meriden, Conn.
97	D	Edwin B. Pratt	14 Litchfield Street, Torrington, Conn.
98	D	Chas. D. Demerest, Jr.	Orange & Grove Street, New Haven, Conn
99	D	Jos. Mascetti	561 Main Street, Torrington, Conn.
100	D	The Britton Co.	121 Allyn Street, Hartford, Conn.
101	D	The Phillips Co.	435 Main Street, West Haven, Conn.
102	D	T. R. Sadd	768 Main St., Willimantic, Conn.
104	D	Capitol City Auto Co.	182 Allyn Street, Hartford, Conn.
105	D	Frederick N Manross	69 Central Street, Forestville, Conn.
106	D	John C. Long	80 State Street, Hartford, Conn.
107	D	The Jordan Auto Co.	1029 Main Street, Willimantic, Conn.
108	D	The G. B. Wuestefeld Co.	32 Temple Street, New Haven, Conn.
109	D	The Palace Auto Service Co.	348 Trumbull Street, Hartford, Conn.
110	D	Elmer Automobile Co.	301 Trumbull Street, Hartford, Conn.
111	D	A. D Meeks	96 Wilcox Avenue, Meriden, Conn.
112	D	F. L. Caulkins Garage	405 Main Street, Middletown, Conn.
113	D	Ansonia Garage	403 Main Street, Ansonia, Conn.
114	D	Roy R. Palmer	123 Bank St., New London, Conn.
115	D	Otto R. Lehmann	161 Maple Street, Hartford, Conn.
116	D	A. Bowe & Son	231 West Main Street, Meriden, Conn.
117	D	The Burns-Thomas Co.	228 George Street, New Haven, Conn.
118	D	New London Auto Station	94 Main Street, New London, Conn.
119	D	Bulkeley's Auto Station	Post Road, Southport, Conn.
120	D	Hartford Salvage Co.	341 Trumbull Street, Hartford Conn.
122	D	The Reichert Automobile Co.	44 Temple Street, New Haven, Conn
123	D	Purinton & Oldershaw	193 Arch Street, New Britain, Conn.
124	D	F E. Lockwood & Co.	39 Wall Street, Norwalk, Conn.
125	D	S A Miner	305 Asylum Street, Hartford, Conn.
126	D	J F & R. A Barnett	Suffield, Conn.
128	D	Behrens & Bushnell	Ivoryton, Conn.
130	D	G. Lombardi	67-71 Minerva Street, Derby, Conn.
132	D	The Fairfield Auto Co.	126 John Street, Bridgeport, Conn.
136	D	Brown, Thompson & Co.	942 Main Street, Hartford, Conn.
138	D	The Holcomb Co.	105 Goffe Street, New Haven, Conn.
139	D	Barrett & Prince	269 High Street, Hartford, Conn.
140	D	A. L. Brainerd	Higganum, Conn.
142	D	Putnam Auto Station	15 Livery Street, Putnam, Conn.
144	D	Luther M. Wright	5 Madison Street, Norwalk, Conn.
145	D	George F. Shepherd	Henry St., Bethel, Conn.
147	D	The A. C. Swan Co.	4 Cliff Street, Norwich, Conn.
150	D	The W. A. Maynard Co.	45 High Street, New Haven, Conn.
151	D	White Way Garage	376 Congress Avenue, New Haven, Conn
152	D	Clarence E Norton	23 Water Street, Guilford, Conn.
153	D	Mystic Auto Station, Inc.	Mystic St., Conn.
155	D	J. L. Carpenter	Harrison Court, Bridgeport, Conn.
156	D	N. B. Whitfield	277 Park Street, New Haven, Conn.
163	D	Blue Ribbon Garage	283 Fairfield Avenue, Bridgeport, Conn.
164	D	Conrad H. Minchin	Mason Street, Greenwich, Conn.
166	D	The F. A. Law Machine Co.	41-43 Wells Street, Hartford, Conn.
167	D	James P. Sullivan	22 Washington Street, New London, Conn.
169	D	Allen Bros. Garage, Inc.	140 Greenwich Avenue, Greenwich, Conn.
170	D	Berlin Auto Co	Berlin, Conn.
171	D	University Garage Co.	166 St. John Street, New Haven, Conn.
172		Lyford Brothers	625 E Washington Avenue, Bridgeport, Conn.
173	D	Green Auto Co.	204 Main Street, Danbury, Conn.
176	D	The Bullard Garage	Putnam Avenue, West, Greenwich, Conn.
178	D	Biever Motor Car Co.	1079 Chapel Street, New Haven Conn.
179	D	The Mechaley Auto Co.	34 Summer Street, Stamford, Conn.
185	D	The Elm Auto Co.	617 State Street, Bridgeport Conn.
187	D	Geo. A. Chisholm	1113 Chapel Street, New Haven, Conn.
189	D	C. H. Pellett	Mechanics Street, Danielson, Conn.
190	D	West End Auto & Carriage Co.	184 Elm St., Bridgeport, Conn.
191	D	Richardson Auto Co., Inc.	South Main Street, Naugatuck, Conn.
192	D	Louis P. Racke	25 North Main Street, Naugatuck, Conn.
193	D	M. A. Doolittle	Watertown Avenue, Waterbury, Conn.
194	D	H. L. Cowles	Main Street, Granby, Conn.
195	D	Phillip E. Devnew	Granby, Conn.
196	D	Wm. A Clark	705 Main Street, Stamford, Conn.
197	D	American Motor Car Exchange	64 Greene Street, New Haven, Conn.
198	D	Clinton K. Hunter	136 Main Street, Norwalk, Conn.
199	D	Leon A. Forsythe	Waterford, Conn.
202	D	Blue Ribbon Garage	27 Wall Street, Meriden, Conn.
204	D	C. D. Clark	95 South Main Street, Torrington, Conn.
205	D	Palmer Brothers	River Road, Cos Cob, Conn.
206	D	The Central Garage Co.	Railroad Avenue, New Canaan, Conn.
207	D	Snow Garage Co.	31 Elm Street, Rockville, Conn.
208	D	The Flynn & Doyle Co.	Bantam, Conn.
210	D	Republic Sales Co.	96 Warwick Street, New Haven, Conn.

AUTOMOBILE DEALERS

211	D	Meriden Auto Service Co.	66 West Main Street, Meriden, Conn.
212	D	F. H Gilbert	Slater Avenue, Jewett City, Conn.
215	D	Jefferson Auto Co.	27-35 Jefferson Street, Waterbury, Conn.
216	D	Geo. W. Gates	Main & Oak Streets, Windsor Locks, Conn.
218	D	E. A Perkins Electric Co.	45 Water Street, Torrington, Conn.
220	D	Charles P Gray	Cor.. Wheeler & High Streets, Winsted, Conn.
222	D	M D Edgerton	Riverside Avenue, Bristol, Conn.
226	D	J. B. Sessions	104 Bellevue, Avenue, Bristol, Conn.
232	D	Consolidated Motor Co.	1047 Broad Street, Bridgeport, Conn.
233	D	Turrell's Garage	39 Jefferson Street, Waterbury, Conn.
235	D	New England Garage Co.	230 Main Sreet, Hartford, Conn.
245	D	E. C. Denison	430 Main Street, New Britain, Conn.
248	D	The Erwin M. Jennings Co.	281 Fairfield Avenue, Bridgeport, Conn.
254	D	The City Garage Co.	23 Hoadley Place, Hartford Conn.
260	D	Peter Ceccarelli	Cor. Willow & Chesnut, Norwich Conn.
261	D	Johnson Garage & Carraige Co.	Forest Street, New Canaan, Conn.
263	D	Blue Ribbon Auto Carriage Co.	1720 Fairfield Avenue, Bridgeport Conn.
267	D	The Arthur L. Clark Co.	1710 Main Street, Bridgeport, Conn.
270	D	C. H. Brewster	Middletown, Conn.
271	D	M. B. Ring Auto Co,	21 Chesnut Street, Norwich, Conn.
275	D	G. E Carlson	129 Church Street, Middletown, Conn.
277	D	Wm. J Morrin	200 East Main Street, New Britain, Conn.
278	D	W. F Bogue	61 North Main Street, Norwich, Conn.
281	D	Reddy & Ayers Motor Car Co.	60 Van Zandt Street, East Norwalk, Conn.
282	D	F. W Hobby	27 Greenwich Avenue, Greenwich, Conn.
283	D	James McLay	185 Grand Avenue, New Haven, Conn.
284	D	L. G. & A C Holcombe	11 Wooster Place, New Haven, Conn.
285	D	Julious J Meehl	Post Road & Oak Ridge Street, Greenwich, Conn.
288	D	Fillow Auto Co.	31 Crosby Street, Danbury, Conn.
294	D	J. J. Cahill	Main Street, Warehouse Point, Conn.
296	D	Bradley & Archer	308 North Main Street, Waterbury, Conn.
299	D	W. S. Clarke	Broad & River Streets, Milford, Conn.
300	D	James Cavallaro	107 Commerce Street, New Haven, Conn.
306	D	Chalmers Motor Co., of N. Y.	148 Cannon Street, Bridgeport, Conn
311	D	Hartfrd Buick Co.	356 Main Street, Hartford, Conn.
314	D	W. F. Parker Auto Agency,	High & Charles Street, Meriden, Conn
316	D	Palace Auto Station	Middle Terrace, Rockville Conn.
317	D	S. L. Benedict	73 North Main Street, South Norwalk, Conn.
318	D	O. C. Bosworth	239 Woodstock Avenue, Putnam, Conn.
322	D	A. R. Jones Garage	Main Street, Deep River Conn.
327	D	Shelton Garage	62 Center Street, Shelton, Conn.
328	D	The Tucker Garage Co.	392 Main Street, Middletown, Conn.
331	D	Hartford Auto Shop	Rear 102 Hudson Street, Hartford, Conn.
335	D	The Howards' Co.	250 Boulevard, New Haven, Conn.
336	D	D. W. Flint	Chapel St., New Haven, Conn.
339	D	Lathrop & Smith	12 Montauk Avenue, New London, Conn.
344	D	C. W. Jones	226 Cook Avenue, Meriden, Conn.
346	D	Detroit Cadillac Motor Co.	367 Fairfield Avenue, Bridgeport, Conn.
350	D	Frank N. Hastings	64 Griswold St., Meriden, Conn.
354	D	Universal Auto Co.	338 Pearl Street, Hartford Conn.
359	D	Waterbury Battery Co,	1036 South Main Street, Waterbury Conn
372	D	Fred E. Taylor	21 Hoyt Street, Danbury, Conn.
378	D	J. A. Morris	1101 Chapel Street, New Haven, Conn.
381	D	O'Connell Garage	45-55 Crescent Avenue, Bridgeport, Conn.
391	D	E. B. Case	Granby, Conn.
397	D	General Motor Service & Truck Co.	554 Fairfield Avenue, Bridgeport, Conn.
398	D	Charles A. Bence	18 Main Street, New Britain, Conn.

YOUR
ADVERTISEMENT
IN ONE OF THESE
SPACES
WILL BE SEEN BY
30,000 AUTOMOBILE OWNERS
The State Publishing Company
118 Asylum Street Hartford, Conn.

Liverymen

Preferred Position

Your Advertisement in this space occupies a preferred position—a point well worth considering.

THE STATE PUBLISHING CO.
118 Asylum St. Hartford, Conn.

LIVERYMEN

1	L	Maxwell 30, 4207, '11	Pioneer Taxicab Co., 121 Allyn St., Hartford
2	L	Maxwell 30, 5313, '11	Pioneer Taxicab Co., 121 Allyn St., Hartford
3	L	Maxwell 30, '11	Pioneer Taxicab Co., 121 Allyn St., Hartford
4	L	Maxwell 30, '11	Pioneer Taxicab Co., 121 Allyn St., Hartford
5	L	Maxwell 30, 5149, '11	Pioneer Taxicab Co., 121 Allyn St., Hartford
6	L	Maxwell 30, 6339, '11	Pioneer Taxicab Co., 121 Allyn St., Hartford
7	L	Maxwell 30, '11	Pioneer Taxicab Co., 121 Allyn St., Hartford
8	L	Maxwell 30, 4565, '11	Pioneer Taxicab Co., 121 Allyn St., Hartford
9	L	Maxwell 30, 5810, '11	Pioneer Taxicab Co., 121 Allyn St., Hartford
10	L	Columbia 38, 64, '12	Pioneer Taxicab Co., 121 Allyn St., Hartford
11	L	Packard 30, 5046, '10	Elizabeth H. Orr, 25 George, West Haven
12	L	Ford 22, 234923, '15	William J. McCarthy, 20 Belden St., New Britain
13	L	Overland 30, 3695, '09	Lewis F. Averill, Pomfret Center
14	L	Ford 20, 666938, '13	Hickey Bros., Railroad Station, Bridgeport
15	L	Ford 20, 664124, '13	Hickey Bros., Railroad Station Bridgeport
16	L	Ford 20, 211131, '13	Hickey Bros., Railroad Station, Bridgeport
17	L	Ford 20, '14	Hickey Bros., Railroad Station, Bridgeport
18	L	Knox 40, 3423, '10	Hickey Bros., Railroad Station, Bridgeport
19	L	Knox 40, 3417, '10	Hickey Bros., Railroad Station, Bridgeport
20	L	Ford 22, 62618, '12	Jas. Coughlin, 68 Drew Place, Bridgeport
21	L	Knox 40, '09	Jas. Coughlin, 66 Drew Place, Bridgeport
22	L	Knox 40, '10	Jas. Coughlin, 68 Drew Place, Bridgeport
23	L	Ford 20, 426620, '14	Jas. Coughlin, 66 Drew Place, Bridgeport
24	L	Ford 22, 94618, '13	Jas. Coughlin, 68 Drew Place, Bridgeport
25	L	Pope Hfd. 40, 1862, '09	Jas. Coughlin, 68 Drew Place, Bridgeport
26	L	Pierce 36, 30060, '09	Capitol City Auto. Co., 182 Allyn St., Hartford
27	L	Columbia 9420, '09-10	Capitol City Auto. Co. 182 Allyn St., Hartford
28	L	Packard 30, 2387, '06	Capitol City Auto Co., 182 Allyn St., Hartford
29	L	Columbia 9443, '09-10	Capitol City Auto. Co., 182 Allyn St., Hartford
30	L	Columbia 10113, '11	Capitol City Auto. Co., 182 Allyn St., Hartford
31	L	Pierce 66, 66044, '11	Capitol City Auto. Co., 182 Allyn St., Hartford
32	L	Pierce 48, 6855, '09	Capitol City Auto. Co., 182 Allyn St., Hartford
33	L	Packard 18, 18938, '11	Capitol City Auto. Co., 182 Allyn St., Hartford
34	L	Pope Hartford 6497, '10	Capitol City Auto Co., 182 Allyn St., Hartford
35	L	Pierce 48, 8295, '11	Capitol City Auto Co., 182 Allyn St., Hartford
36	L	Packard 30, 13542, '10	Capitol City Auto. Co., 182 Allyn St., Hartford
37	L	Pierce 36, 30691, '10	Capitol City Auto. Co., 182 Allyn St., Hartford
38	L	Columbia 32, 10097, '11	Capitol City Auto. Co., 182 Allyn St., Hartford
39	L	Pierce 48, 7053, '09	Capitol City Auto. Co., 182 Allyn St., Hartford
40	L	Columbia 48, 9402, '09-10	Capitol City Auto Co., 182 Allyn St., Hartford
41	L	Pierce 48, 7337, '10	Capitol City Auto. Co., 182 Allyn St., Hartford
42	L	Buick 30, 8017, '10	Lewis N. Stevens, Westbrook Green
43	L	Cadillac 10, 3206, '06	Lewis N. Stevens, Westbrook Green
44	L	Gramm Truck 35, 122070, '12	Lewis N. Stevens, Westbrook Green
45	L	Stanley Steamer 20, 5763, '11	Lewis N. Stevens, Westbrook Green
46	L	Chalmers 30, 13575, '10	William J. Guest, 654 State St., Bridgeport
47	L	Chalmers 36, 3248, '12	William J. Guest, 654 State St., Bridgeport
48	L	Chalmers 30, 12518, '10	William J. Guest, 654 State St., Bridgeport
49	L	Pierce Arrow 40, 4651, '10	William J. Guest, 654 State St., Bridgeport
50	L	Pope Hartford 40, 25919, '12	W. J. Guest & Co., 46 Elm St., Bridgeport
51	L	Packard 30, 2726, '06	New Haven Taxicab Co., 41 High., New Haven
52	L	Packard 30, 2087, '06	New Haven Taxicab Co., 41 High, New Haven
53	L	Packard 30, 5255, '08	New Haven Taxicab Co., 41 High, New Haven
54	L	Packard 30, 3223, '07	New Haven Taxicab Co., 41 High St., New Haven
55	L	Packard 30, 3555, '07	New Haven Taxicab Co., 41 High, New Haven
56	L	Packard 30, 3452, '07	New Haven Taxicab Co., 41 High, New Haven
57	L	Packard 30, 3157, '07	New Haven Taxicab Co., 41 High, New Haven
58	L	Packard 30, 3954, '07	New Haven Taxicab Co., 41 High, New Haven
59	L	Packard 30, 20915, '12	New Haven Taxicab Co., 41 High, New Haven
60	L	Packard 30, 2185, '06	New Haven Taxicab Co., 41 High, New Haven
61	L	Packard 30, 3225, '07	New Haven Taxicab Co., 41 High, New Haven
62	L	Packard 30, 3186, '07	New Haven Taxicab Co., 41 High, New Haven
63	L	Packard 30, 3168, '10	New Haven Taxicab Co., 41 High, New Haven
64	L	Packard 30, 4936, '10	New Haven Taxicab Co., 41 High, New Haven
65	L	Packard 26, 9748, '09	New Haven Taxicab Co., 41 High St., New Haven
66	L	Cadillac 30, 33458, '11	S. B. Hull & Co., Boston St., Guilford
67	L	Columbia 28, 9100, '09	J. J. Clark & Wm. Beechey, 13 So. Whitney, Hartford
68	L	Ford 20, 181331, '13	A. R. Jones Garage, Main St., Deep River
69	L	Overland 25, 49760, '11	A. R. Jones Garage, Main St., Deep River
70	L	Overland 35, 18859, '15	A. R. Jones Garage, Deep River
71	L	Ford 20, 111834, '12	A. R. Jones Garage, Main St., Deep River
72	L	Buick 22, 6847, '12	J. M. Lund, 105 Wood Ave., Bridgeport
73	L	Ford 22, 244276, '13	Charles T. Osborn, Hartland
74	L	Stevens Duryea 54, 20133, '10	Wm. Dougan, 10 Orchard, So. Manchester
75	L	Ford 20, 322620, '14	Greenwich Cab Co., 81 Railroad Ave., Greenwich
76	L	Ford 40, 603, '08	John Duffy, 45 Church, Bristol
77	L	Studebaker 25, 437762, '15	Greenwich Cab Co., 81 Railroad Ave., Greenwich
78	L	Studebaker 25, 408159, '14	Greenwich Cab Co., 81 Railroad Ave., Greenwich
79	L	Columbia 29, 9178, '09	A. S. Jones, 248 Albany Ave., Hartford
80	L	Ford 20, 71113, '14	Herbert H. Pinney, 37 Railroad Ave., Greenwich
81	L	Ford 20, 417566, '14	Henry Christoffersen, 81 R. R. Ave., Greenwich
82	L	Ford 20, 464190, '14	Kris Emerson, Railroad Ave., Greenwich
83	L	Ford 22, 322611, '14	G. A. Rickenberg, Putnam Hotel, Greenwich
84	L	Ford 20, 322456, '14	John Nielsen, 81 Railroad Ave., Greenwich
85	L	Locomobile 40, 2822, '09	F. P. Haggerty, 83 Greenwich Ave., Greenwich
86	L	Locomobile 40, 2079, '09	F. P. Haggerty, 83 Greenwich Ave., Greenwich
87	L	Chalmers 40, 556, '11	Elam Slater, 66 Main, Winsted
88	L	Locomobile 35, 1458, '08	F. P. Haggerty, 83 Greenwich Ave., Greenwich

LIVERYMEN

89	L	Ford 20, 192100, '13	T. M. Stocking, Main St., Georgetown
90	L	Interstate 35-40, 2410, '10	Harry Marston, 33 Cottage St., Bridgeport
91	L	Reo 30, 63030, '14	Brewer Bros., Canaan
92	L	Pope 38, 5801, '09	Bellamy's Garage, South Manchester
93	L	Locomobile 20, 1855, '08	F. P. Moshier, Jr., 161 Greenwich Av., Greenwich
94	L	Paige D. 25, 11995, '14	Charles Stenberg, 10 Eldridge St., South Manchester
95	L	Alpena 30, '12	E. C. Dennison, 430 Main, New Britain
96	L	Studebaker 35, 105347, '13	Anna Bossi, Main St., New Hartford
97	L	Reo 25, 61547, '14	Christensen Bros., Chester & Deep River
98	L	Ford 22, 544848, '14	Christensen Bros., Chester & Deep River
99	L	Buick 25, 3023, '15	Christenson Bros., Chester & Deep River
100	L	Pope Hartford 50, 8080, '11	Kirk & Co. Inc., 170 Temple St., New Haven
101	L	Pope Hartford 40, 7027, '10	Kirk & Co. Inc., 170 Temple St., New Haven
102	L	Pope Hartford 50, 11058, '12	Kirk & Co. Inc., 170 Temple St., New Haven
103	L	Pope Hartford 50, 7539, '11	Kirk & Co. Inc., 170 Temple St., New Haven
104	L	Pope Hartford 40, 5202, '09	Kirk & Co. Inc., 170 Temple St., New Haven
105	L	Pope Hartford 50, 8019, '11	Kirk & Co. Inc., 170 Temple St., New Haven
106	L	Pope Hartford 40, 6430, '10	Kirk & Co. Inc., 170 Temple St., New Haven
107	L	Pope Hartford 50, 7852, '11	Kirk & Co. Inc., 170 Temple St., New Haven
108	L	Pope Hartford 40, 15640, '13	Kirk & Co. Inc., 170 Temple St., New Haven
109	L	Pope Hartford 50, 8118, '11	Kirk & Co. Inc., 170 Temple St., New Haven
110	L	Pope Hartford 40, 6130, '10	Kirk & Co. Inc., 170 Temple St., New Haven
111	L	Pope Hartford 40, 6264, '10	Kirk & Co. Inc., 170 Temple St., New Haven
112	L	Pope Hartford 50, 17149, '13	Kirk & Co. Inc., 170 Temple St., New Haven
112	L	Ford 20, 234923, '14	W. J. McCarthy, 20 Belden, New Britain
114	L	Chalmers 40, 137784, '11	Burton S. Clark, 275 Homestead Av., Hartford
115	L	Mitchell 33, 24706, '12	S. A. Conners, 139 Governor, Hartford
116	L	Cole 60, 10959, '13	Frank E. Clark, 120 Rubber Ave., Naugatuck
117	L	Buick 30, 3597, '10	Behrens & Bushnell, Ivoryton
118	L	Ford 22, 29111, '10	Emma L. Erickson, 91 1-2 Truman St., New London
119	L	Cadillac 30, 43717, '10	Emma L. Erickson, 91 1-2 Truman St., New London
120	L	Ford 22, 151132, '12	Emma L. Erickson, 91 1-2 Truman St., New London
121	L	Velie 40, 10811, '10	John F. McGrail, 198 Shelton Ave., New Haven
122	L	Packard 30, 15488, '11	John G. Weber, 28 Capital Ave., Bridgeport
123	L	Packard 18, 12174, '10	John G. Weber, 28 Capital Ave. Bridgeport
124	L	Packard 30, 12113, '10	John G. Weber, 28 Capital Ave., Bridgeport
125	L	Packard 30, 10005, '10	John G. Weber, 28 Capital Ave., Bridgeport
126	L	Packard 18, 12182, '10	John G. Weber, 28 Capital Ave., Bridgeport
127	L	Packard 30, 10972, '10	John G Weber, 28 Capital Ave., Bridgeport
128	L	Paige 46, 55176, '15	Christensen Bros., Chester & Deep River
129	L	Ford 20, 303364, '13	Christensen Bros., Chester & Deep River
130	L	Chalmers 36, 30514, '13	G. W. Tomlinson, 420 Howard Ave., New Haven
131	L	Abbott 30, 10556, '13	Thomas W. Avery, Thames St., Groton
132	L	Atterbury 25, 1689, '13	Thomas W. Avery, Thames St., Groton
133	L	Locomobile 30, L 3346, '11	Thomas W. Avery, Thames St., Groton
134	L	Locomobile 30, 1463, '07	Thomas W. Avery, Thames St., Groton
135	L	Reo 12, H844, '12	Thomas W. Avery, Thames St., Groton
136	L	Dragon 25, 92197, '08	H. W. Arnold, 42 Hopkins St., Hartford
137	L	Pope 60, 8831, '11	Mary D'Esopo, 14 1-2 Suffield St., Hartford
138	L	Knox 38, 3115, '09	Michael Kilbridge, Sandy Hook
139	L	Reo 30, 61752, '14	John H. Smith, Lakeville
140	L	Ford 20, 367301, '14	John H. Smith, Lakeville
141	L	Ford 20, 185455, '13	Ferry Bros., 58 Fair St., Wallingford
142	L	Packard 30, 16487, '11	Mrs. E. McCleery, Main St., Watertown
143	L	Pierce Arrow 45, 4046, '07	Dominick M. Lacava, 23 Kilbourn St., Hartford
144	L	Reo 30, 33256, '11	Emily A. Gary, 14 Westford Ave., Stafford Springs
145	L	Ford 22, 511722, '14	Emily Gary, 14 Westford Ave., Stafford Springs
146	L	Cutting 40, 3053, '13	Charles T. Robinson, 226 Prospect St., Middletown
147	L	Buick 32, 9471, '10	John Skirmar, Burnside
148	L	Ford 20, 187872, '13	Wilbur C. Hewitt, Roxbury
149	L	Ford 20, 40627, '11	Mrs. Sadie C. Treat, East Lyme
150	L	Moyer 30, 150, '12	The O. H. Banks Co., 11 River St., Norwalk
151	L	Moyer 50, 189, '14	The O. H. Banks Co., 11 River St., Norwalk
152	L	Moyer 30, 77, '12	The O. H. Banks Co., 11 River St., Norwalk
153	L	Jackson 36, 7196, '10	Jas. A. Brennan, 18 Field St., Torrington
154	L	Rambler 35, 29407, '12	Leon F. Catlin, 270 Main St., Hartford
155	L	Overland 35, 38236, '14	George N. Howard, Quinnebaug
156	L	Elmore 32, 3608, '09	Fred C. Anderson, New Milford
157	L	Ford 20, 135553, '12	Albert H. Buckingham, Roxbury
158	L	Pope 50, 2591, '11	F. S. Jennings, 142 Charles St., Bridgeport
159	L	Loco 40, 2272, '09	Jas. Dandrea, 40 Main St., Waterbury
160	L	Overland 30, 8939, '15	B. F. Bentley, Preston City
161	L	Case, 40, 16171, '13	Charles A. Kotsch, Old Saybrook
162	L	Peerless 40, 2592, '11	Buick Taxi Co., Inc., 16 Park, Hartford
163	L	Ewing 22, 1910, '10	Buick Taxicab Co. Inc., 16 Park St., Hartford
164	L	Buick 32, 9190, '10	Buick Taxicab Co. Inc., 16 Park St., Hartford
165	L	Ewing 22, 86, '10	Buick Taxicab Co. Inc., 16 Park St., Hartford
166	L	Buick 32, 618, '12	Buick Taxicab Co. Inc., 16 Park St., Hartford
167	L	Thomas 28, 65, '11	Buick Taxicab Co. Inc., 16 Park St., Hartford
168	L	Buick 32, 756, '12	Buick Taxicab Co. Inc., 16 Park St., Hartford
169	L	Buick 30, 77, '12	Buick Taxicab Co. Inc., 16 Park St., Hartford
170	L	Buick 32, 6512, '10	Buick Taxicab Co. Inc., 16 Park St., Hartford
171	L	Buick 32, 654, '12	Buick Taxicab Co. Inc., 16 Park St., Hartford
172	L	Chalmers 28, 23923, '12	Geo. Barber, Litchfield
174	L	Chadwick 60, 81, '10	John Banks, 17 Stuart Avenue, Norwalk
175	L	Ford 20, 86236, '12	Chas. E. Liner, Sharon
176	L	Ford 20, 217259, '13	E. F. Carini, South Glastonbury
177	L	Buick 28, 3646, '11	F. H. Gervais, Plainfield

LIVERYMEN

178	L	Buick 32, 7359, '10	Edw. F. Fox, 38 Fox, Waterbury
179	L	Maxwell 28, 67757, '12	F. S. Grann, Rogers, Branford
180	L	Buick 25, 3567, '10	Eugene C. Bevens, Bethel
181	L	Ford 685516, '15	Hans P. Andreason, 81 Railroad Ave., Greenwich
182	L	Chalmers 29, 41516, '14	Jordan Auto Co., 1029 Main St., Willimantic
183	L	Ford 20, 201551, '13	W. P. Holmes, Griswold
184	L	Studebaker 19, 31484, '15	J. F. Drinkwater, Ridge St., Greenwich
185	L	Overland 35, 35294, '14	William H. Giddings, Sherman
186	L	Oldsmobile 60, 65041, '11	F. E. & E. L. Pattison, Bath St., Norwich
187	L	Ford 22, '12	E. M. Yoemans, Andover
188	L	Studebaker 25, 424336, '15	Francis J. McNamara, Fairfield
189	L	Buick 28-32, 1423, '11	Ira M. Thompson, 207 Coram Ave., Derby
190	L	Ford 40, '07	H. W. Barden, 18 Sherman Ave., East Hartford
191	L	Pope 40, 6383, '10	Geo. H. Vantres, East Haddam
192	L	Pope 50, 11316, '12	George H. Vantres, East Haddam
193	L	Buick 30, 1452, '09	George H. Ventres, East Haddam
194	L	Ford 20, 526828, '15	Jordon Auto Co., 1029 Main, Williamantic
195	L	Chalmers 28, '12	K. Huntington, 434 Edgewood St., Hartford
196	L	Oakland 45, 9106, '12	August P. Curtiss, Norfolk
197	L	Ford 20, 14756, '11	George H. Patnode, 125 Bank St., New London
198	L	Ford 20, 164677, '13	Frank Shannon, 15 Dibble St., Danbury
199	L	Hupmobile 32, 48599, '14	Curtiss & Prowe, Simsbury
200	L	Velie 32, 14157, '12	Curtiss & Prowe, Simsbury
201	L	Locomobile 40, 2062, '08	Curtiss & Prowe, Simsbury
202	L	Hudson 55, 56712, '14	William E. Ritch, Jr., 1337 Park Av., Bridgeport
203	L	Ford 20, 309996, '14	Geo. B. Parsons, 131 School, Bristol
204	L	Mitchell 24, 3806, '09	John McCarter, Jr., 98 Shelton Ave., New Haven
205	L	Oldsmobile 36, 62521, '08	Henry D. Brown, 29 Orchard St., New Haven
206	L	Regal 25, 4086, '12	Wm. Betts, Stony Creek
207	L	Ford 20, 134581, '12	Jas. B. Nichols, Newtown
208	L	Buick 30, 2113, '15	F. G. Weymann, 462 East Main, Torrington
209	L	Corbin 30, 3160, '12	The Sharon Inn Garage, Sharon
210	L	Chalmers 40, 1364, '11	Oscar Antonson, 296 Bassett St., New Haven
211	L	Overland 35, 7153, '15	J. W. Benedict, Ridgefield
212	L	Overland 30, 51899, '12	Paul Pottgen, Glenville
213	L	Ford 20, 622245, '15	G. D. Ford, 232 Lexington Ave., New Haven
214	L	Cutting 28, 678, '10	P. P. Sperry, Jr., 892 Whalley Ave., New Haven
215	L	Ford 22, 570660, '15	B. W. Albertine, South Coventry
216	L	Ford 22, 198206, '13	M. B. Terry, Lebanon
217	L	Rambler 45, 211176, '09	Ralph S. Dockum, Oakhill Ave., Waterbury
218	L	Overland 27, 60862, '12	William J. Fries, 146 Chapel St., New Haven
219	L	Buick 30, 5571, '10	W. E. Slater, Hop River
220	L	Peerless 20, 5268, '11	Park Garage, Bissel, South Manchester
221	L	Ford 22, '15	I. D. Atwood, Woodbury
222	L	Buick 37, '14	I. D. Atwood, Woodbury
223	L	Overland 35, 42042, '11	J. J. Dolinsky, Jr., 523 Hallett St., Bridgeport
224	L	Stevens Duryea 43, 25623, '12	W. H. Lyons, 7 Bristol St., Thomaston
225	L	Peerless 30, '10	W. B. Louderback, 61 Church St., Hartford
226	L	E. M. F. 28, 40123, '12	Oscar Aeschlimann, 100 Bellevue Ave., Torrington
227	L	Olds. 35-40, '07	Brown & Underwood Auto Co., 7 Dixwell Ave., New Haven
228	L	Ford 20, '14	M. R. Joy, 8 Genevieve St., Putnam
229	L	Ford 20, '14	M. R. Joy, 8 Genevieve St., Putnam
230	L	Regal 30, 235, '10	Josephine E. Bunnell, 86 North Main, Wallingford
231	L	Overland 35, 601209, '12	Miss Angie Davis, R. F. D. 2, Middletown
232	L	Ford 22, 609570, '15	H. D. Sisson, Scotland
233	L	Buick 30, 7795, '10	James P. Sullivan, 22 Washington St., New London
234	L	Ewing 25, 70, '10	James P. Sullivan, 22 Washington St., New London
235	L	Ford 22, 112102, '12	J. D. F. Healey, 564 Atlantic St., Stamford
236	L	Ford 20, '15	Emma L. Easton, 242 Howard Ave., New Haven
237	L	Ford 20, 627546, '15	F. M. Jackson, Jr., 190 Campbell Ave., West Haven
238	L	Ford 20, 685404, '15	C. C. Jensen, 81 Railroad Ave., Greenwich
239	L	Pullman 32, 3636, '11	Levi P. Miller, 119 Thames, Groton
240	L	Moon 30, 2252, '11	M. J. Grunshaw, Attawaugan
241	L	Elmore 32, 2654, '08	F. L. Powell, 196 Valley St., Willimantic
242	L	Overland 30, 693748, '13	Warren W. Averill, Pomfret Center
243	L	Stev. Duryea 35, 12160, '07	Chas. Frauham, 186 N. Colony St., Wallingford
244	L	Buick 40, 223, '08	Bethel Garage & Plbg. Co., 145 Center St., Bethel
245	L	Ford 22, 482879, '14	Gustave Anderson, Main St., Deep River
246	L	Packard 30, 8402, '09	M. Englehart, 41 W. Main St., Meriden
247	L	Cadillac 28, 34909, '11	Gustave Anderson, Main St., Deep River
248	L	Cadillac 30, 76310, '13	F. E. Lockwood & Co., 39 Wall St., Norwalk
249	L	Cadillac 30, 26405, '11	F. E. Lockwood & Co., 39 Wall St., Norwalk
250	L	Buick 25, 6266, '14	J. E. Spicer, Laurel Hill, Norwich
251	L	Ford 22, 352231, '14	Elmer L. Greene, Plainfield
252	L	Oldsmobile 40, 87364, '10	Stephen E. Jennings, Fairfield
253	L	Overland 24, 2862, '09	C. Frank Wilson, 43 Bank St., Willimantic
254	L	Stevens-Duryea 20, 1790, '07	S. B. Mc Cormack, 1000 Hamilton Av., W'bury
255	L	Oldsmobile 40, 61850, '08	Bertram T. Munson, 11 Parmelee Ave., New Haven
256	L	Cadillac 25, 15364, '09	Sylvester T. Barrett, Georgetown
257	L	Reo 30, 50895, '13	W. J. Atwell, 74 Wyllis St, Middletown
258	L	Stoddard-Dayton 25, 85838, '12	H. W. Blakeslee, Main, Thomaston
259	L	Buick 30, 10047, '10	M. M. Kelley, 198 Montauk Ave., New London
260	L	Ford 20, 649522, '15	W. H. Gray, Terryville
261	L	Stearns Knight 28, 5115, '12	O'Connell Garage, 203 Arctic St., Bridgeport
262	L	Ford 20, 108715, '12	P. J. Corcoran, 400 Broad St., New London
263	L	Ford 22, 612077, '15	Barber & Fenn, Litchfield
264	L	Studebaker 35, 18611, '13	A .M. Krouse, 69 Winter St., Bridgeport
265	L	Thomas 40, 8145, '10	C. L. Johnson, Terryville

LIVERYMEN

266	L	Cadillac 30, 20568, '10	Lewis D. Dowd, Collinsville
267	L	Buick 25, 2935, '14	C. B. Cutter, Long Hill
268	L	Buick 35, '14	Benj. F. Wike, Sharon
269	L	Paige 36, 16122, '14	Jos. Zeiner, 23 Holt, Terryville
270	L	Pierce Arrow 48, '09	C. A. Johnson, 1210 Main St., Hartford
271	L	Columbia 32, '10	Mrs. C. P. Johnson, 1210 Main St., Hartford
272	L	Ford 22, 134321, '12	Jerry Fryer, 104 Sylvan Ave., New Haven
273	L	Ford 20, 274319, '14	C. B. Doolittle, 146 Ward St., Naugatuck
274	L	Ford 30, 10000, '12	Wm. H. Smith, R. F. D. 9, Fairfield
275	L	Alpena 50, 3950, '13	H. E. Hutton, 185 English St., New Haven
276	L	Ford 20, 627564, '15	Edward L. Rowley, 234 Howard, New Haven
277	L	Ford 22, 175957, '13	Amos B. Wheeler, 10 Whitaker Ave., Norwich
278	L	Overland 35, 5280, '15	W. G. Tucker, Durham
279	L	Mitchell 30, 15695, '10	George H. Stevens, 10 South Ave., New Canaan
280	L	Ford 20, 628270, '15	Howard M. Preston, 37 Dorman St., New Haven
281	L	Ford 20, 627650	Hoadley H. Willes, 215 Shelter St., New Haven
282	L	Ford 20, 100316, '12	Eibert N. Clark, Milford
283	L	Pratt 40, 2190, '12	A. L. Hugins & H. A. Weaver, Canaan
284	L	Hudson 37, 31327, '13	The Hudson Garage Co., Main St., Stafford Springs
285	L	Flanders 20, 71574, '12	Nathan H. Bloss, Watertown
286	L	Autocar 28, 6613, '08	Edward E. Earl, 512 Woodward Ave., New Haven
287	L	Ford 20, 502546, '14	Eugene P. Gladwin, Durham
288	L	Otto 30, 117, '10	Edward F. Bartholomew, 89 Richard Place, West Haven
289	L	Ford 20, 453789, '15	Louis P. Racke, 25 N. Main St., Naugatuck
290	L	Ohio 32, 1664, '12	H. W. Grant, Bissell St., East Hartford
291	L	Lion 32, 1121, '12	H. W. Grant, Bissell, East Hartford
292	L	Cadillac 30, 55473, '11	C. E. Norton, 23 Water St., Guilford
293	L	Franklin 42, 5244 H, '08	Clarence E. Norton, 23 Water St., Guilford
294	L	Reo, 39161, '12	Sarah A. Schaef, 344 Albany Ave., Hartford
295	L	Warren-Detroit 30, 708, '10	Geo. C. Saunders, 106 Berlin Av., Southington
296	L	Ford 20, 198322, '13	F. O. Brown, Leonard's Bridge
297	L	Ford 22, 295066, '13	E. G. Austin, 110 Main St., Terryville
298	L	Buick 31, 3537, '11	Wm. McCarthy, 565 East Main, Waterbury
299	L	Overland 30, 16256, '12	Edith A. Card, East Killingly
300	L	Ford 20, 242082, '13	Christy H. Schemp, 1060 Main St., Bridgeport
301	L	Pierce 36, '10	J. A. Marisette, 345 Trumbull St..., Hartford
302	L	Reo 28, 38320, '12	Gustave Anderson, Main St., Deep River
304	L	Rambler 38, 28155, '12	Rippowam Garage, Mill River & Smith, Stamford
306	L	Cutting 40, '11	F. W. Cummings, 230 Main St., Hartford
307	L	Corbin 30, 1587, '11	M. J. Koverman, 620 E. Main St., New Britain
308	L	Stev. Duryea 44, '12	Jos. Marisette, 345 Trumbull St., Hartford
309	L	Reo "5" 30, 60322, '14	George H. Miller, 105 Truman St. ,New London
310	L	Ford 20, 95805, '12	C. W. Turney, 502 Hgihland Ave., Waterbury
311	L	Overland 35, 10671, '14	P. A. Brown, 67 Peck, Norwich
312	L	Velie 30, 957, '09	Herman J. Case, 28 Maple Ave., Collinsville
313	L	Jackson 30, 11263, '10	Charles D. Wolf, Jewett City
314	L	Ford 22, 133924, '12	Daniel Downing, Griswold
315	L	Regal 30, 2595, '12	Augustus F. Campbell, 158 Richard St., West Haven
316	L	Ford 22, 299094, '13	Charles L. McLean, 728 Center St., Wallingford
317	L	Premier 40, 2198, '11	Thomas F. Shea, 527 Chapel St., New Haven
318	L	E. M. F. 30, 36694, '12	W. H. Goodale, Main St., Durham
319	L	Overland 25, 693731, '13	George A. Parker, Brooklyn
320	L	Cadillac 40, 93514, '14	Wm. A. Fuller, Main, Unionville
321	L	Ford 22, 54768, '11	Mrs. J. H. Curtis, 35 Woodside Drive, Stamford
322	L	Studebaker 40, 959, '11	Abram S Martin, Lakeville
323	L	Mitchell 32, 13610, '11	Louisa Jarmie, 491 Grande Ave., New Haven
324	L	Mitchell 28, 18266, '12	M. C. Killian, Fairfield
325	L	Studebaker 40, 549160, '10,	H. B. George, West Granby
326	L	Ford 20, 636080, '15	Davis & Rogers, 14 N. Main St., Waterbury
327	L	Ford 20, 322278, '14	Frank A. Spaulding, Brooklyn
328	L	Cadillac 25, 6731, '10	Walter E. Blake, 65 North Main, Ansonia
329	L	Haynes 49, 9011, '14	John C. Gallup, Main St., Moosup
330	L	Packard 24, 2720, '06	Frank D. Gregory, Seymour Ave., Derby
331	L	Ford 20, 635995, '15	Davis & Rogers, 14 N. Main St., Waterbury
332	L	Buick 32, 9190, '10	Roger J. Byrne, 261 Olivia, Derby
333	L	Buick 22, 2160, '14	John W. Spicer, Laurel Hill Ave., Norwich
334	L	Buick 22, '13	George R. Couch, 15 Bushnell St., Hartford
335	L	Ford 22, 293144, '14	John J. Ruth, 458 First Ave., West Haven
336	L	Maxwell 50, 50388, '14	Frank A. Blackman, Main St., Newtown
337	L	Reo 30, 29893, '11	Mary Adams, 254 N. Main, Danielson
338	L	Ford 20, 167012, '13	M. A. Badger Abington
339	L	Ford 20, 225701, '13	Ernest Clapp, Elliotts
340	L	Locomobile 25, 1517, '07	W. F. Provost, Collinsville
341	L	Ford 20, 293143, '13	Vaast Bros. Garage, 17 Chestnut St., S. Norwalk
342	L	Chalmers 60, 34554, '14	Vaast Bros. Garage, 17 Chestnut St., S. Norwalk
343	L	Cole 60, 14694, '14	Vaast Bros. Garage, 17 Chestnut St., S. Norwalk
344	L	Chalmers 40, 47975, '15	Vaast Bros. Garage, 17 Chestnut St., S. Norwalk
345	L	Studebaker 36, 245, '10	Edward McCue, Lakeville
346	L	Ford 20, 322088, '14	Wm. B. Simon, 207 Main Street, New Canaan
347	L	Ford 20, 62699, '12	William B. Simon, 207 Main St., New Canaan
348	L	Metz 22, 27597, '14	L. J. Stumpf, Norfolk
349	L	Ford 22, 22862, '10	Howard & McFarlane, 551 Winthrop Ave., New Haven
350	L	Ford 22, 623976, '15	M. Englehart, 41 West Main, Meriden
351	L	Pope Hfd. 40, '10	Gilbert S. Patterson, 122 New Litchfield St., Torrington
352	L	Ford 22, 526984, '14	William A. Booth, 43 Academy St., Wallingford
353	L	Ford 20, 180707, '13	Fred V. Amburn, R. F. D. 2, Norwich
354	L	Ford 20, 214360, '13	C. E. Kempton, Pomfret
355	L	Studebaker 30, 27649, '11	Alva A. Roys, Lakeville

LIVERYMEN

356	L	Knox 3686, '12	Thomas Smyth 47 1st St., Seymour
357	L	Crawford 28, 520, '10	W. L. Hopkins, Warren
358	L	Packard 30, 11152, '11	Blue Ribbon Garage, 125 Colony St., Meriden
359	L	Ford 22, 303318, '14	James L. Gard, 18 State St., New London
360	L	Ohio 40, 1403, '12	Carlton G. Gould, 29 Eld St., New Haven
361	L	Buick 32, 987, '11	M. J. Travers, Thompsonville
362	L	Rambler 40, 14679, '10	Frank P. Mahon, 13 Fillmore, New Haven
363	L	Kissel 28, 2029, '09	Oscar M. LaCroix, 365 Shelton Ave., New Haven
364	L	Firestone Car 40, 539, '11	Mrs. Mary D'Esopo, 14 1-2 Suffield St., Hartford
365	L	King 36, 297, '12	John Wade, Colchester
366	L	Ford 22, 400293, '14	George Barber, Litchfield
367	L	Buick 30, 3424, '10	H. L. Blakeslee, Main, Thomaston
368	L	Buick 28, 113886, '15	Hubert Thomas, 18 South Main, New Milford
369	L	Rambler 32, 23059, '10	William E. Meyers, 477 State St., Bridgeport
370	L	Patterson 25, 5251, '13	A M.Barrett, East Granby
371	L	Buick 22, B 5820, '14	Alice M. Burgress, 34 Happy St., Norwich Town
372	L	Ford 20, 424470, '15	Eugene Nadeau, 40 James, Torrington
373	L	Ford 22, 101213, '12	John Becket, Haddam
374	L	Inter State 40, 1907, '10	John H. Gruber, 135 Sherwood Ave., Bridgeport
375	L	Oakland 45, 9066, '12	George I. Langdon, 485 Barnum Ave., Bridgeport
376	L	Chalmers 44, Special 13.	Roger W. Gates, 152 Edgewood, Hartford
377		Locomobile 49, 4948, '12	I. Kinney & Son, 350 Congress Ave., New Haven
378	L	Stevens Duryea 48, 172-47, '12	Pierponts Garage, Maple Ave., North Haven
379	L	Stev. Duryea 43, 25352, '12	Mrs. D. Barker, 37 N. Main, Terryville
380	L	Ford 22, 502798, '14	T. F. Reilly, 9 Colony St., Wallingford
381	L	Chalmers 28, 1189, '11	T. F. Reilly, 9 Colony St., Wallingford
382	L	Ford 20, 520674, '14	Margaret Luettjens, South Manchester
383	L	Pierce Arrow 48, 6451, '08	W. A. Griffin, Main St., Simsbury
384	L	Stevens Duryea 48, 20227, '10	W. A. Griffin, Main St., Simsbury
385	L	Peerless 48, 916082, '10	Walter A. Griffin, Main, Simsbury
386	L	Cadillac 30, 53781, '14	Shelton Garage, 62 Center St., Shelton
387	L	Cadillac 30, 52074, '11	Shelton Garage, 62 Center St., Shelton
388	L	Rambler 40, 22835, '10	Vincent Spescia, Collinsville
389	L	Ford 22, 297681, '13	S. E. Nicholas, Ridgefield
390	L	Mitchell 28, '11.	Jas. P. O'Brien, 136 Wethersfield Ave., Hartford
391	L	Houpt Rockwell 60, 4032, '13	Tucker Garage Co., 124 Wash. St., Middletown
392	L	Cadillac 30, 54880, '11	A. Schlayer, Southington
393	L	Ford 40, 132, '06	F. D. Hubbard, Main St., Durham
394	L	White 30, 417, '10	F. W. Gerrick, 126 North St., Willimantic
395	L	Packard 30, 8889, '09	Florence Montgomery, 2 Union Park, Norwalk
396	L	Ford 22, 432790, '14	F. N. Taylor, Lebanon
397	L	Ford 20, 130603, '12	Albert G. Greene, Griswold
398	L	Buick 30, 1286, '10	E. C. Oviatt, 16 Elm St., New Haven
399	L	E. M. F. 30, 41702, '12	K. J. Kelley, R. F. D. 4, Waterbury
400	L	Paige 36, 1505, '13	F. W. Gerrick, 126 North St., Willimantic
401	L	Columbia 29, 9066, '09	N .H. Tyler, Thomaston
402	L	Cadillac 30, 24413, '14	F. E. & E. L. Pattison, 13 Bath St., Norwich
403	L	Ford 20, --'15	M. P. Nichols, 30 North St., West Haven
404	L	Ford 20, 307830, '14	Herbert E. Bates, Main St., Ridgefield
405	L	Thomas 43, 1179, '11	Mrs. S. J. Johnson, 183 Ward St., New Haven
406	L	Buick 35, 107445, '15	Herbert E. Bates, Main St., Ridgefield
407	L	Packard 30, 6090, '08	K. Blogoriowski, 24 Orange St., New Britain
408	L	Ford 22, '11	William F. Bitgood, Griswold
409	L	E. M. F. 1433, '10	David H. Thompson, Highwood
410	L	Packard 40, '08	Mrs. A. A. Phelps, 18 Windsor Ave., Hartford
411	L	Cadillac 30, 25221, '10	Mrs. A. A. Phelps, 18 Windsor Ave., Hartford
412	L	Pope Hartford 30, '09	Mrs. A. A. Phelps, 18 Windsor Ave., Hartford
413	L	Welsch 40, 77, '11	Cavanaugh Bros., Hendrie Ave., Riverside
414	L	Rambler 45, 23994, '10	Mystic Auto Station Inc., 12 Cottrell St., Mystic
415	L	Cartercar 27, 6178, '12	Norman T. Eddy, Windsor
416	L	Ohio 22, '13	Eugene O'Connell, 96 Gilbert St., West Haven
417	L	Pope 20, 2421, '10	Frank H. Ives, 624 Broad, Meriden
418	L	Ford 22, 478288, '15	E. F. O'Connor, 39 Washington St., South Norwalk
419	L	Overland 35, 2160, '13	Dewey C. Canfield, East Canaan
420	L	Reo 30, '10	J. R. Zygaliski, 161 Colony St., Wallingford
421	L	Ford 22, 90589, '12	E. F. O'Connor, 39 Washington St., S. Norwalk
422	L	Benz 40, 594, '11	Knight Garage Inc., 249 George, New Haven
423	L	Corbin 32, '10	Noyes Palmer, Stonington
424	L	Corbin 32, '10-09	Noyes Palmer, Stonington
425	L	Reo 35, 3781, '15	New Haven M. Coach Co., 161 Colony St., Wallingford
426	L	Reo 35, 4025, '15	New Haven M. Coach Co., 161 Colony St., Wallingford
427	L	Ford 20, 303462, '13	Clinton Garage Co., Main & Pearl Sts., Clinton
428	L	Ford 20, 115962, '12	B. E. Benton, Merrow
429	L	Columbia 28, 9122, '09	T. J. Cronin, 38 Tremont St., Hartford
430	L	Rambler 45, 23539, '10	Albert G. Hubbard, Wethersfield
431	L	Knox 40, 38008, '12	F. Z. Elliott, 243 Wethersfield Ave., Hartford
432	L	Ford 20, 303275, '13	William B. Simon, 207 Main St., New Canaan
433	L	Pope 29, 5029, '09-10	Thomas P. O'Brien, 150 Divinity St., Bristol
434	L	Ford 20, 112425, '12	Bertha E. Hatch, New Milford
435	L	E. M. F 30, 44553, '12	John Costa, South Glastonbury
436	L	Pope 30, 13623, '09	Peter Wislock, 99 Cole St., Waterbury
437	L	Ford 22, 118075, '12	F. H. Fuller, East Hartford
438	L	Interstate 40, 3005, '11	C. R. Sadd, East Hartford
439	L	Buick 32, '10	N. D. Mayorga, 44 Capen St., Hartford
440	L	Ford 22, 4395219, '14,	J. J. Hemmeler, West Willington
441	L	Buick 35, 8354, '10	Jas. P. Brown, Jr., 283 Lewiston Ave., Willimantic
442	L	Peerless 36, '09	George B. Bunton, 22 Audubon St., New Haven
443	L	Stevens-Duryea 35, 12016, '08	Edw. W. Adams, Canaan

LIVERYMEN

444	L	Stod. Dayton 40' --,13,	Christopher White, 20 Stanley St., New Haven
445	L	Aster 36, 2901, '07	Hervey Daniels, 50 Baldwin Ave., Waterbury
446	L	Packard 30, 16596, '11	Fred G. Faber, 18 Park Ave., Waterbury
447	L	Locomobile 40, 2261, '09	Robert Roth, 1423 North Ave., Bridgeport
448	L	Overland 35, 68, '14	Charles S. Bradley Cherry Hill Road, Branford
449	L	Buick 28, 47, '11	W. S. DeWitt ,Oxford
450	L	Reo 30, 29538, '11	H. J. Wright, Shelton
451	L	Matheson 48, 1194, '10	H. Y. Ensign, 30 Whalley Ave., New Haven
452	L	Thomas 40, 1611, '12	E. A. Whitehead, Central Village
453	L	Ford 20, 661609, '15	C. E. Pease, Saybrook Point
454	L	Overland 30, 69945, '13	C. H. Fancher, 1 Haviland, Bridgeport
455	L	Packard 10666, '10	Lars Jensen, 374 Greenwich Av., Greenwich
456	L	Metz 22, 29313, '14	Jas. R. Allyn, 341 W. Thames St., Norwich
457	L	Velie 40, 10079, '10	W. F. Provost, Collinsville
458	L	Winton 48, 3023, '10	Mrs. Susan Hart, 33 Drew Place, Bridgeport
459	L	Ford 20, 94844, '12	William B. Simon, 207 Main St., New Canaan
460	L	Corbin 32, 694, '10	Charles H. Bracken, 334 Albany Ave., Hartford
461	L	Pierce Arrow 45, 4409, '08	New England Garage Co., 230 Main St., Hartford
462	L	Ford 20, 10219, '12	John K. Sanstrom, 279 Main, Portland
463	L	Pope Hartford 40, 6032, '10	Hugh Murphy, Pomfret
464	L	Buick 30, 2751, '12	Frank E. Main, Washington Depot
465	L	Hudson 25, '11	Richardson Auto Co., Naugatuck
466	L	Knox 40, '10	Hugh Murphy, Pomfret
467	L	Pierce Arrow 30, 3107, '07	Aston Motor Car Co., 1125 State St., Bridgeport
468	L	Aston 40, 3, '09	Aston Motor Car Co., 1125 State St., Bridgeport
469	L	Ford 20, 180814, '13	William B. Simon, 207 Main St., New Canaan
470	L	Moyer 30, 37, '11	B. Hershfield & L. H. Kendrick, 122 Water St., S. Norwalk
471	L	Reo 30, 34985, '11	Gustave Anderson, Putnam
472	L	Maxwell 30, 8855, '09	S .S. Denton, Maple Ave., Ridgefield
473	L	Cadillac 25, 35083, '09	Jessie Cruickshanks, Waterford
474	L	Cadillac 30, 54156, '11	The Seymour Auto Co., 9 Broad St., Seymour
475	L	Packard 30, 13266, '10	The E. J. Kelley Co., Railroad Sq., Torrington
476	L	Packard 30, 13448, '10	The E. J. Kelley Co., Railroad Sq., Torrington
477	L	Packard 30, 8682, '09	The E. J. Kelley Co., Railroad Sq., Torrington
478	L	Maxwell 40, 110376, '13	R. W. Keeler, Ridgefield
479	L	Michigan 4959, '13	Cantillion's Garage, 107 South Main, Torrington
480	L	Packard 40, '11	Richardson Auto Co., Naugatuck
481	L	Buick 55, 133484, '15	Frank E. Main, Washington Depot
482	L	Cadillac 25, 30339, '08	R. W. Belcher, 1318 Main, East Hartford
483	L	Crawford 28, 358, '10	C. S. Middlebrook, Long Hill
484	L	Stanley 10, 6065, '11	Mrs. R. S. Alvord, 8 Ashley St., Hartford
485	L	Stev. Duryea 20046, '10	William Dougan, 10 Orchard St., S. Manchester
486	L	Cadillac 30, 3750, '10	Antonio Mancuso, 11 Bank., Danbury
488	L	Cole 40, '13	John J. O'Brien, 19 Carroll St., Naugatuck
489	L	Peerless 45, 1224, '07	J. L. Whelan, 48 Northfield St., Greenwich
490	L	Buick 34, 300, '14	William F. Bailey, Broadway, Norwich
491	L	Stev. Duryea 39, 18213	L. E. Rice, Branford
492	L	Corbin 32, 1545	John Szvdlowski, 292 Baldwin St., Waterbury
493	L	Cadillac 35-40, 62196, '12	A. E. Brown, 111 Lafayette St., Hartford
494	L	Chalmers 25, 1355, '11	Rosina Pellettier, 14 Suffield, Hartford
495	L	Reo 40, 489, '15	Brewer Bros., Canaan
496	L	Ford 22, 180674, '13	Jacob Schaub, 16 Washington St., S. Norwalk
497	L	Cadillac 30, 33300, '11	Russell Co., Crescent Beach
498	L	Cadillac 30, 33973, '11	The Russell Co., Crescent Ave., Crescent Beach
499	L	Peerless 34, 4796, '10	Pierponts Garage, Maple Ave., North Haven
500	L	Velie 40, 14083, '12	Tucker & Palmer, East Granby
501	L	Pope 50, M2591, '11	Tucker & Palmer, East Granby
503	L	Pratt 40, 515, '11	Paul H. Lund, Berlin
504	L	Ford 22, '15	J. H. Maloney, Norfolk
505	L	Ford 22, '14	Daniel O'Neill, Winsted
506	L	Chalmers 30, 3185, '11	Jos. Peters, 57 Walnut, New Britain
507	L	Ford 20, 57221, '10	Louis Helm, Stafford Springs
508	L	Thomas 53, 1500, '10	New England Garage, 230 Main, Hartford
509	L	Ford 20, 569181, '13	W. J. Davis, 32 Heath St., Hartford
510	L	Oakland 35, 9043, '13	Abram Martin, Lakeville
511	L	Ford 20, 636229, '15	Herbert E. Bates, Ridgefield
512	L	Ford 20, 636995, '15	A. L. Brainerd, Higganum
513	L	Overland 30, 069, '13,	M. M. Kelley, 198 Montauk Av., New London
514	L	Maxwell 25, 28907, '15,	Geo. I. Cowles, 83 Pearl St., Torrington
515	L	Ford 22, 118039, '13,	L. A. Fenner, 56 Benton St., Hartford
516	L	Peerless 48, 2449, '08	B. M. Parsons, Collinsville
517	L	Velie 32, 11007, '10	Mrs. J. Smith, Grassy Plains, Bethel
518	L	Ford 22, --'15,	Harry Gans, 8 Vernon Street, New Haven
519	L	Ford 20, 289985, '13,	John J. McGivney, 121 Hawthorne Av., Derby
520	L	Kissel 30, 6355, '12,	Jos. M. Bergen, 475 Baldwin St., Waterbury
521	L	Knox 40, 3486, '10,	H. D. Moon, Stratfield Road, Bridgeport
522	L	Overland 25, 26682, '13	Berhard & Caderette, 52 Chesnut, Bristol
523	L	Regal 30, 2663, '12,	Herbert C. Thomas, 674 Wash. Avenue, West Haven
524	L	Stevens Duryea 54, 20629, '11,	E. M. Jennings Co., 281 Fairfield Av., B'port
525	L	Stevens Duryea 36, 16420, '11,	E. M. Jennings Co., 281 Fairfield Av., B'port
526	L	Jackson 30, 13580, '12,	F. T. Nuttall, Main Street, Danielson
527	L	Buick 37, 1235, '14	C. L. Swan, 41 Peck, Norwich
528	L	Ford 30, 57908, '11	Samuel Metcalfe, 348 Trumbull, Hartford
529	L	Ford 20, 300975, '14,	Theodore Rolland, Railroad Avenue, Plainfield
530	L	Buick 28, 1151, '12,	Wm. Saunders, New Haven Av., Derby
531	L	Ford 20, 166914, '14	Samuel B. Baron, 127 Crescent, Willimantic
532	L	Packard 30, 10248, '10,	J. J. Miles, 59 Brook Street, Waterbury
533	L	Pierce 38, 7855, '13,	William Donovan, 1298 State St., New Haven

LIVERYMEN

534 L Studebaker 40, 609629, '14 — Greenwich Cab Co., 81 R. R. Ave., Greenwich
535 L Buick 48, 842, '14 — J. M. Finnegan, 367 E. Main St., New Britain
536 L Cadillac 40, 60971, '13 — J. M. Finnegan, 367 East Main St., New Britain
537 L Hudson 54, 45406, '13, — J. M. Finnegan, 367 East Main Street, New Britain
538 L Ford 20, 603605, '13, — Davis & Rodgers, 14 North Main, Waterbury
539 L Ford 22, 648843, '15, — T. M. Stocking, Georgetown
540 L Ford 20, 322398, '14 — Lyman W. Devine, New Preston
541 L Ford 20, 636282, '15, — Chas. B. Buckingham, New Milford
542 L Henderson 35, 705, '13 — Walter E. Gee, 134 Center St., West Haven
543 L Michigan 40, 4676, '13, — L. L. Rawson, 130 Congress Avenue, New Haven
544 Packard 30, 1030, '11 — F. J. Hosford, New Preston
546 L Ford 20, 29981, — E. R. Blatchley, 15 Gill, New Haven
547 L Ford 20, 644552, '15 — Frank S. Roberts, Depot St., New Hartford
548 L Buick 25, 2323, '11 — O. D. Hubbard, Durham
549 L Oldsmobile 40, 61968, '08 — Mrs. Ida E. Brazos, 148 Elm St., New Haven
550 L Ford 20, 401756, '14, — Fred I. Carlson, East Hampton
551 L Marion 30, 30048, '11, — Mrs. T. F. Gilbert, Wilton
552 L Ford 20, 179098, '10-'14, — Geo. H. Ventres, East Haddam
553 L Overland 25, 49348, '11 — Jacob H. Katz, 72 Bassett, New Haven
554 L Ford 20, 110118, '12 — Chas. S. Corson, East Haven
555 L Chalmers 40, 6223, '09, — Henry L. Steinberg, 24 Orchard St., New Haven
556 L Stevens-Duryea 54, '11 — Mrs. G. Hogie, 6 Wethersfield Ave., Hartford
557 L Jackson 30, 7724, '10 — Chas. D. Wolf, Jewett City
558 L Oldsmobile 40, 58892, '09, — Scott & Clark Corp., 507 & 515 N. Main St., Norwich
559 L Overland 35, 33213, '14, — I.L.Gardner, Lebanon
560 L Regal 30, L809, '11 — Walter N. Wallen, North Windham
561 L E. M. F. 30, 549160, '11, — Ralph F. King, 74 Parter St., South Manchester
562 L E. M. F. 30, 22558, '11 — S. H. Kinne, Griswold
563 L Cole 30, 2253 — Frederick Ruiz, 46 Main, Beacon Falls
564 L Maxwell 22, 5199, '11, — W. A. Thatcher, Dayville
565 L Ford 22, 653913, '15, — R. F. Hartig, Old Colony Road, Meriden
566 L Buick 36, 4341, '09 — G. A. Sanders, 76 Dewey, Torrington
567 L Marion 28, 157, '11, — JohnJ. Warren, 93 Water, South Norwalk
568 L Ford 20, 189062, '13, — Elmer E. Bennett, R. F. D., S. Canterbury
569 L Olds, 32, 63454, '12, — Abraham Bronstein, 74 Green Street, New London
570 L Moyer 32, 261, '13, — Gilbert F. Stevens, 11, 12, 13, 14, R. R. Av., New Canaan
571 L Thomas 50, 1326, '07-'08, — Alvin D. Wadsworth, "Woodscourt", S. Norwalk
572 L Thomas K70, 160, '09-'10 — Alvin D. Wadsworth, "Woodscourt", S. Norwalk
573 L Studebaker 40, 606104, '14, — N. Santanillo, Georgetown
574 L Maxwell 25, 13016, '14, — R.H. Thomas, Bridge, New Milford
575 L Corbin 40, 2042, '12, — A. R. Ives, Meriden
576 L Elmore 30, 3108, 509 — W. R. Frisbie, Willimantic
577 L Ford 22, 220505, '12, — Geo. H. Gammell, 18 Park Street, New Haven
578 L Buick 25, 866, '11, — Thomas W. Avery, Thames St., Groton
579 I Ford 22, 8097, '13 — Wm. F. Hall, 52 Ridge St., South Manchester
580 L Ford 20, 656618, '15, — H. M. Preston, 37 Dorman Street, New Haven
581 L Jackson 30, 7725, '10, — Walter Shipple, Danielson
582 L Cadillac 30, 56850, '11, — S. A. McIntosh, Torrington
583 L Ford 22, 279118, '13, — J. L. Gardner, Main Street, Central Village
584 L Cadillac 30, 25973, '11, — S. A. McIntosh, Torrington
585 L Cole --'13, — Richardson Auto Co., Naugatuck
586 L Hudson 40, 84150, '15, — Williams Auto Co., 287 Elm St., New Britain
587 L Knox 30, 2679, '08, — T. W. Heminway, 185 Fitch Street, Westville
588 L Jackson 51, 9830, '11, — John S. Leska, 320 Hancock Avenue, Bridgeport
589 L Pope 30, 104353, '09 — C. D. Clark, 95 S. Main St., Torrington
590 L Packard 30, 8809, '09 — H. E. Johnson, Litchfield
591 L Simplex 50, 292, '09 — Harry Segal, Broad, Hartford
592 L Stoddard Dayton 50, 457, '10, — Jas. J. Brown, Fairfield
593 L Ford 22, 4078, '10, — Antonia Vanacore, 147 Wooster Street, New Haven
594 L Jackson 50, 3289, '11 — Johnson & Terrell, East Morris
595 L Reo 30, 63077, '14, — Williams Auto Company, New Britain
596 L Ford 22, 163661, '13, — Granville Heacock, New Milford
597 L Hudson 54, 56606, '14, — Jas. J. Lynch, 696 Main Street, Bridgeport
598 L Ohio 35, 1525, '13, — Alfred H. Perkins, 102 Pearl, Torrington
599 L Columbia 28, 8759, '08 — Mrs H. M. Perkins, 83rd, South Norwalk
600 L Columbia 28, 8759, '08 — Mrs. H. M. Perkins, 8 3rd, South Norwalk
601 L Ford 22, 96790, '12 — Murphy Bros., 55 Church St., Willimantic
602 L Ford 22, '13 — Murphy Bros., 55 Church, Willimantic
603 L Ford 20, 635993, '15, — Davis & Rogers, 14 N. Main Waterbury
604 L Ford 20, 636076, '15, — Davis & Rogers, 14 N. Main, Waterbury
605 L Ford 22, 64453, '15, — B. F. Garini, South Glastonbury
606 L Ford 20, 303460, '14-'13, — F. J. West, 41 Golden St., New London
607 L Kline 25, 1235, '11, — Thos. J. Ryle, 30 Cove Road, Stamford
608 L Ford 22, B4344, '13 — C. O. Terry, 315 Jackson St., Willimantic
609 L Ford 22, 685645, '15 — Henry Arnold, 312 Jackson St., Willimantic
610 L Packard 30, 11337, '10, — Leslie L. Archer, 62 Abbott Avenue, Waterbury
611 L Packard 40, '11 — Aug. P. Curtiss, Norfolk
612 L Franklin 30, 19362, '14, — Aug. P. Curtiss, Norfolk
613 L Ford 20, 427461, '14 — Napoleon Blanchette, Glasgow
614 L Overland 46, 52368, '12, — Mrs. Anna Wilson, 114 Cedar Hill Av., New Haven
615 L Cadillac 30, 81882, '13 — Jas. A. Tyler, Middlebury
616 L Ford 22, 99205, '12 — Elmer Phillips, Versailles
617 L Studebaker 25, 305664, '13, — N. Featherby, 84 Church St., New Britain
618 L Ford 20, B7295, '13 — Frank Carlson, 8 Spring, Middletown
619 L Cadillac 32, 30625, '11, — Geo. H. Gallup, R. F. D. 1, Moosup
620 L Metz 22, 17335, '12 — F. S. Robbins, Preston City
621 L Ford 22, 13982, '11, — F. E. Brown, 2090 N. Main, Waterbury
622 L Buick 40, 272, '13 — Park Garage, South Manchester

LIVERYMEN

623	L	Ford 20, 369922, '14		Park Garage, South Manchester
624	L	Ford 20, 170857, '13		Edward C. Howland, New Milford
625	L	E. M. F. 30, 6875, '10		A. E. Martinson, 25 Shelter, New Haven
626	L	Ford 22, 327564, '13		J. W. Cartledge, 45 Welch Street, Waterville
627	L	Lambert 40, 4143, '14,		Herbert Kearns, Georgetown
628	L	Hudson 54, 57980, '14,		James T. Fitton, 100 1-2 Union St., Rockville
629	L	Firestone 32, 879, '11		J. B. Ryan, Farmington
630	L	Packard 30, 3432, '07		J. B. Ryan, Farmington
631	L	Oldsmobile 36, 62817, '11		Fred Pellitier, 89 Madison, Waterbury
632	L	Ford 22, 357531, '14,		John Kennedy, 129 Foster St., New Haven
633	L	Overland 25, 4086, '09		X. F. Angelot, Granby
634	L	Buick 25, 9382 '13,		Wm. D. Keeler, Winfield St., East Norwalk
635	L	Studebaker 40, 608451, '14,		Fred. W. Nettleton, 953 E. Broadway, Stratford
636	L	Maxwell 28, 4972, '11		A. W. Mason, Shuttle Meadow Ave., New Britain
637	L	Ford 20, 635910, '15		W. F. Lyons, Bristol, Thomaston
638	L	Oldsmobile 40, 82848, '09		Ed. Lemieux, 474 So. Main, Waterbury
639	L	Moline 25, 1941, '10		A. Boulanger, Jewett City
640	L	Ford 22, 166281, '13,		Ernest Y. Wilson, Main St., Moosup
641	L	Buick 28, 5578, '13,		L. J. Parrott, New Britain Avenue, Unionville
642	L	Jackson 35, 1834, '13		M. M. Callaghan, 120 Central Av., Waterbury
644	L	Ford 22, 608309, '15,		L. E. Bushnell, 35 Perry Street, New London
645	L	Paige 25, 10411, '12,		John H. Savage, Plantsville
646	L	Packard 30, 11152, '10		Mrs. Alice Finnigan, 728 Arctic St., Bridgeport
647	L	Reo 25, 41823, '12,		Christensen Bros., Chester
649	L	Atlas 40, 12190, '12,		Erickson Bros. 158 Park Street, Bridgeport
650	L	Hudson 20, 5584, '11,		F. H. Ives, 624 Broad Street, Meriden
651	L	Ford 20, 49488, '12,		F. H. Ives, 624 Broad Street, Meriden
652	L	Pennsylvania 40, 169, '10,		Sophia Krashevsk, 97 Henry Street, Bridgeport
653	L	Pope 20, 920, '07,		Fred Meier, 11 Wood, Waterbury
654	L	Peerless 40, 6953, '11,		C. D. Clark, 95 S. Main Street, Torrington
655	L	Ford 22, 225929, '13,		R. L. Yerrington, Lebanon
656	L	Ford 22, 99800, '12		Arthur H. Curtiss, Monroe
657	L	Studebaker 35, 105919, '13		Jos. L. Canning, 744 W. Main, Waterbury
658	L	Packard 30, '07		A. F. Strickland, 118 So. Main St., Torrington
659	L	Ford 20, 131508, '12,		Louis Helm, Browns Av., Stafford Springs
660	L	Maxwell 30, 4, '11		Charles Templeman, Cobalt
661	L	Pullman 35, 4166, '09,		Taxi Service Co., Main & State, Waterbury
662	L	Packard 30, 4046, '07,		Taxi Service Co., Main & State, Waterbury
663	L	Corbin 30, 1402, '10		Taxi Service Co., Main & State Sts., Waterbury
664	L	Packard 30, 15542, '10,		Taxi Service Co., Main & State Sts., Waterbury
665	L	Corbin 40, 2049, '12,		Taxi Service Co., Main &State Sts., Waterbury
666	L	Packard 30, 15131, '10,		Taxi Service Co., Main & State St., Waterbury
667	L	Chalmers 30, A-2-394-2, '12,		Taxi Service Co., Main &State Sts., W'bury
668	L	Packard 30, 8852, '09		Taxi Service Co., Main & State Sts., Waterbury
669	L	Ford 22, 126875, '12		Arthur C. Bennett, Canterbury
670	L	Ford 22, 94438 '13,		Brass City Auto Co., 628 Wat. Av., Watertown
671	L	Metz 22, '13; 18479		Clarence A. Peckham, Pomfret Center
672	L	Cadillac 30, 55269, '11		Elmer L. Pultz, Lebanon
673	L	Buick 37, 5683, '14		Geo. A. Dawley, Main St., Voluntown
674	L	Ford 22, 22008, '10		Walter Kingsley & Son, Main Street, Plainfield
675	L	Pope 50, 94338, '11		F. L. Stanley, 309 Humphrey Street, New Haven
676	L	Corbin 32, 3155, '12,		Guy R. Roberts, Depot Street, New Hartford
677	L	E. M. F. 30, 107284, '11		Walter Tucker, 1012 Whalley, New Haven
678	L	Studebaker 35, 5412, '13		Storrs Garage, Storrs
679	L	Oakland 19, 37484, '13		Walter B. Barrows, 206 Broad St., Norwich
680	L	Maxwell 28, '09, 7870,		Edwin E. Lamb, 61 Beacon St., Hartford
681	L	Ford 20, '14, 478611		Montya E. Benham, 960 Elm St., New Haven
682	L	Cadillac 32, 31043, '12		Gilbert F. Stevens, 11-14 R. R. Av., New Canaaan
683	L	Oakland 35, 35328 '13,		Stanley Briggs, Lebanon
684	L	Maxwell 35, '14, 1822		The Fisk Garage Co., 138 Wash. St., Middletown
685	L	Stevens Duryea 36, 12964, '08		F. A. Seymore, 18 S. Main St., West Hartford
686	L	Ford 22, 99418, '12,		Harry N. Burke, 188 Willow St., New Haven
687	L	Reo 5th 30, 55922, '14,		A. P. Briggs, Church St., Canaan
688	L	Ford 20, 294404, '14,		A. P. Briggs, Canaan
689	L	Ford 22, 212556, '13		Fred A. Ells, Main St., Suffield
690	L	Cole 30, Special, '11		Brainard M. C. Co., Hartford
691	L	Locomobile 40, '09,		Greenwich Cab Co., 81 R. R. Av., Greenwich
692	L	Ford 20, 142744, '12		George H. Whipple, Voluntown
693	L	Mathewson 49, '12, 1122		H. MacD. Allen, Pine Orchard
694	L	Abbott 25, 1876, '12		John Banby, 136 Lafayette Street, New Haven
695	L	Cadillac 30, '11		J. F. Stadler, 18 Elmwood Av., South Norwalk
696	L	Mora 35, 1150, '11		Oscar Glaser, 36 Broad St., New Haven
697	L	Chalmers 30, 14999, '10		Elm City Motor Co., 42 High St., New Haven
698	L	Studebaker 40, 2415, '09		Elm City Motor Co., 42 High St., New Haven
699	L	Overland 35, 1611, '13		Barber & Fenn, Litchfield
700	L	Autocar--8508, '12		Mantell & Seltzer, 1263 Main St., Hartford
701	L	Ford 20, '14, 478689		Mrs. K. Salg, Main St., Terryville
702	L	Warren Detroit 25, A 742, '10		H. Burden, 530 Tolland St., Burnside
703	L	Chalmers 24, 10008, '10		H. G .Gipstein, 14 Pleasant St., Hartford
704	L	Ford 22, 298859, '13		Edith McCarthy, 28 Pleasant St., Waterbury
705	L	Stearns 30-60, 626, '11		Karoline Hansen, 24 Oak St., West Haven
706	L	Buick 38, 259, '09		C. C. Robinson, 358 Jackson St., Willimantic
707	L	Pope 27, 2885, '08		State Auto Co., 181 Main Street, Hartford
708	L	Ford 20, 673653, '15,		Archer N. Case, 493 Pros. Av., Hartford
709	L	Studebaker 25, 9525, '14		Wm. F. Davis, 46 Lawrence St., Rockville
710	L	Ford 22, 43569, '09		Ralph H. Tracy, Killingly
711	L	Knox 30, 2469, '10		James Lawler, 70 Austin St., New Britain
712	L	Pope Hartford 30, 2682, '07,		Mrs. M. W. Jones, Thomaston

713 L Peerless 30, 3563, '08 — Eleanor V. Selleck, Sinaway Rd., Cos Cob
714 L Buick 30, 1053, '11 — C. L. Swan, 41 Peck St., Norwich
715 L Pierce 40, --'08 — E. E. Salsbury, Moosup
716 L Patterson 40, 7293, '13 — The Peck & Lines Co., 185 Middle St., Bridgeport
717 L Cadillac, 30, --'10 — Frank A. Spaulding, Brooklyn
718 L Ford 40, 632, '07 — W. J. Birdsey, 966 Farmington Av., West Hartford
719 L Ford 20, 204282, '13 — Geo. C. Rogers, 190 Fairview St., New Britain
720 L Interstate 40, 2008, '11 — T. R. Sadd, 269 Jackson St., Willimantic
721 L Ford 22, 303074, '13 — Mrs. B. T. Newman, Cos Cob
722 L Pierce 36, --'10, — J. D. Kadis, 28 Essex St., Hartford
723 L Krit 22, 5521, '13 — Wm. R. Deacon, 32 Lamberton St., New Haven
724 L Chalmers 40, 6359, '09 — C W. White, 20 Stanley St., New Haven
725 L Ford 22, 24731, '13 — Daniel Desmond, Devon, Milford
726 L Mora 35, 1330, '12 — Thomas F. Fitzgerald, 22 Pratt Pl., Waterbury
727 L Pope Hartford 40, 58094, '09 — John Louis Shanley, 49 Lawrence St., New Haven
728 L Pope Hartford 27, 1907-2081, '08 — Albert E. Church, 109 Prospect Av., Hartford
729 L Ford 20, 570206, '15 — A. L. Brainerd, Higganum
730 L Cadillac 30, 16729, '09 — J. C. Schneider, 325 Shelton Av., New Haven
731 L Corbin 28, 632, '07 — E. P. Conway, 438 North Main, Waterbury
732 L American 38, 2912 — Harry Allison, Branford
733 L Pope 36, 8008, '11 — O. A. Burton, 100 Retreat Av., Hartford
734 L Pope 29, 5811, '09 — M. S. Gilman, 18-20 Cedar St., Hartford
735 L Patterson 30, 220, '10 — Chas. B. Maxfield, 84 Cedar Street, New Haven
736 L Cadillac 32, 52221, '11 — Edwin A. Willis, School St., Burnside
737 L Cadillac 40-50, 80577, '13 — Field & Feydt, Inc., 439 W. Main St., Waterbury
738 L Knox 38, 09015, '09 — J. W. Carbery, 10 1-2 Winter St., Hartford
739 L Ford 20, 591549, '15 — Theo. Marcotte, 330 Valley St., Willimantic
740 L Buick 30, 1783, '11 — B. Dobrowolski, 10 Clinton St., New Britain
741 L Studebaker 30, 82219, '11 — Francis M. Keane, Botsford
742 L Ford 20, '14 — Laura A. Welch, 8 Spring St., Middletown
743 L Ford 22, 277110, '13 — Harry Salerno, 197 Blvd., New Haven
744 L Locomobile 40, 2012, '08 — Stephen Hudak, 551 Jane St., Bridgeport
745 L Buick 25, 7134, '12 — Edw. Shay, 52 Grove St., Ansonia
746 L Overland 30, 511954, '12 — Karoline Hansen, 24 Oak St., West Haven
747 L Stevens Duryea 36, 20096, '09 — Richard W. Brockway, Moodus
748 L Packard 30, 4079, '07 — Francis J. Meckensturm, Moodus
749 L Ford 20, 16492, '11 — C. L. Valcourt, 33 Capitol Ave., Hartford
750 L Stevens Duryea 36, 12599, '08 — Otto Griggel, 39 Pleasant St., E. Hartford
751 L Jackson 40, --'12 — A. J. Cantin, 46 E. Liberty Street, Waterbury
752 L Ford 20, 303356, '14 — Henry E. Williams, 22 Chadwick Av., Hartford
753 L Jackson 38, 6496, '10 — B. N. Beard, Shelton
754 L Maxwell 30, 4611, '11 — F. E. McLean, 493 Franklin Avenue, Hartford
755 L Buick 25, 2019, '10 — Wike Bros., Sharon
756 L Ford 20, 153672, '13 — Rodney W. Hewitt, Lebanon
757 L Maxwell 30, 6105, '11 — F. E. McLean, 493 Franklin Av., Hartford
758 L Knox 40, 4144, '11 — A. H. Atwood, North Main St., Watertown
759 L Imperial 28, 1397, '11 — L. J. Coville, Brookfield
760 L Buick 18, 16464, '10 — A. B. Stockwell, 98 Spring St., Windsor Locks
761 L Stevens Duryea 32, --'11 — Harriman M. Co., Glastonbury
762 L Reo 30, 49347, '13 — Mrs. G. Haskell, 37 Summer St., Bristol
763 L Reo 25, 39011, '12 — Mrs. Mary Hedburg, 119 Babcock St., Hartford
764 L Hudson 54, 57255, '14 — Thos. J. Bogan, 42 N. Haven Ave., Milford
765 L Buick 25, 1503, '12 — Walter J. Galway, 721 State Street, New Haven
766 L Buick 26, 5581, '12 — F. P. Swantson, Hartford Ave., Farmington
767 L Marion 30, 657, '11 — Edgar H. Davis, 22 Hickok Ave., Bethel
768 L Overland 35, 19047, '15 — David Silverstein, Waterbury
769 L E. M. F. 30, 17032, — Richard DeMar's, Bozrah, Yantic
770 L Peerless 60, 2895, '09 — Brainard M. C. Co., 30 Townley St., Hartford
771 L Chalmers 30, 12885, '12 — Geo. Nolan, Windsor
772 L Ford 20, 11646, '10 — Thos. Spargo, Roxbery Station
773 L Winton 40, 649160, '10 — New England Garage Co., 230 Main St., Hartford
774 L Maxwell 28, 8350, '08 — Wm. P. Edwards, Millstone
775 L Firestone 32, 843, '12 — John A. McNamara, 11 Adelaide St., Hartford
776 L White 30, --'09 — Wm. J. Smith, 50 Beacon St., Waterbury
777 L Overland 24-26, '13, 69-23110 — Peter Goldstein, Silvermine, Norwalk
778 L Pope 30, 3653, '08 — H. B. Greenough, 51 South St., Hartford
779 L Reading 40, 1103, '12 — W. Karbin, 15 Wood St., Union City
780 L Ford 20, 21383, '10 — Hosea E. Greene, Otis St., Killingly
781 L E. M. F. 30, 303981, '12 — Louise Manchester, 44 Coit St., Norwich
782 L Ford 22, 282360, '13 — F. W. Manly, 35 Brewster Street, Waterbury
783 L Regal 30, 12054, '10 — Jacob Zoller, 93 Meadow St., New Haven
784 L Buick 30, 10171, '10 — F. R. Olson, R. F. D. 20, Danbury
785 L Peerless 40, 3739, '09 — Fred Larson, 2376 Main Street, Bridgeport
786 L Ford 22, 422698, '14 — E. D. Parsons, Bantam
787 L Maxwell 36, 86967, '12 — Jas. Anglopols, 222 Asylum St., Hartford
788 L Rambler 40, 34767, '13 — Benj. Miller, 43 Union St., Waterbury
789 L Ford 20, 2215, '14 — Jas. Viola, 210 Congress Av., New Haven
790 L Corbin 569, '08 — Albert Fritzson, 63 Trinity St., New Britain
791 L Pope 29, 7916, '11 — Eric Wurdig, 43 Bedford St., Hartford
792 L Thomas 40, 8200, '08 — A. H. Blanchard, 8 Union St., Waterbury
793 L Ford 20, 292016, '13 — Floyd L. Main, North Stonington
794 L Ford 22, 254602, '13 — Floyd L. Main, North Stonington
795 L Cadillac 30, 30878, '11 — Mrs. F. St. Pierre, Woodbury
796 L Reo 27, 63221, '14 — I. N. Fowler, Middlefield
797 L Jackson 25, '10, — Rachel Barush, 379 Front St., Hartford
798 L Chalmers 30, 16550, '10 — Henry F. Malon, 65 Whitmore St., Hartford
799 L Buick 25, 14107, '14 — Amos A. Phillips, Ash St., Jewett City
800 L Buick 25, 1164, '10 — J. C. Beers, Newtown

LIVERYMEN

801 L Ford 20, 1110, '10 — Jos. W. Redding, 1137 Townsend Av., New Haven
802 L Marion 25, 423, '11 — Samuel D. Hawthorne, 750 Dixwell Av., New Haven
803 L E. M. F. 25, 3801, '11 — W. H. Davenport, 772 Orchard St., New Haven
804 L Stevens-Duryea 22, 1907, '08 — Paul G. McLean, Waterside Rd., Pine Orchard
805 L Hudson 30, 5089, '10 — J. K. Dowd, 263 Dwight St., New Haven
806 L Columbia 28 ,329, '09 — Herbert E. Buckingham, 758 Main St., E. Hartford
807 L Ford 20, 398644, '14 — Sound Beach Livery Co., Sound Beach
808 L Ford 22, 170908, '13 — Moses F. Devaux, Marbledale
809 L Winton 48, 8890, '09 — Adolph Allaire, 73 Colorado Avenue, Bridgeport
810 L Reo 35, 64103, '15 — Brewer Bros., Canaan
811 L Knox 30, 2472, '09 — Geo. C. Smith, Stevens St., Norwalk
812 L Premier 50, 10706, '14 — Frank H. Richardson, 438 West Ave., Bridgeport
813 L Reo 30, 44331, '13 — Nelson A. Jordon, 131 Main Street, Danielson
814 L Ford 20, 107551, '12 — P. F. Hartnett, Hotel Smith, Suffield
815 L Studebaker 40, 609565, '14, — B. E. Sperry, Catoonah Street, Ridgefield
816 L Hudson 30, 10226, '12 — Nathan Lahn, 69 Summitt Street, Norwich
817 L Pope Harford 50, 11795, '12 — Benjamin Grosvenor, Pomfret Center
818 L Alpena 28, 3730 — W. R. Nash, 35 Sylvan Ave., New Haven
819 L Jackson 25, 7647, '10 — Walter Muller, 80 New Park Ave., Hartford
820 L Ford 20, 180135, '13 — Robert Hayes, E. Hartland
821 L Overland 40, 42011, '11 — Mrs. Geo. Crofut, 15 Wood Av., Walnut Beach Milford
822 L Chalmers 36, 23796, '12 — S. B. Hull & Co., Boston St., Guilford
823 L Ford 22, 570096, '15 — F. W. Weed, W. Granby
824 L Marion 30, 2746, '12 — G. Lentz, Meriden
825 L Elmore 24, 3500 '09 — Kasper Suter, Springhill, Eagleville
826 L E. M. F. 30, 19482, '12 — L. W. Smith, 19 Morris Street, Hartford
827 L Ford 20, --'15, — F. C. Collins, 232 Wash. Av., West Haven
828 L Maxwell 36, 87735, '12 — E. G. Austin, 110 Main Street, Terryville
829 L Corbin 40, 00, '09 — Mrs. Daniel A. Cotteral, 208 Dixwell Av., New Haven
830 L Chalmers 60, 26209, '13 — Minnie A. Stevens, Main & Lion. St., Moosup
831 L Corbin 36, 1662, '12 — Dora Stella, 54 Bushnell St., Hartford
832 L Regal 22, 3225, '13 — Mrs. C. A. Cotter, 18 John St. Torrington
833 L Ford 22, 622107, '15 — Geo. Clark, 27 Bradley St., Naugatuck
834 L Ford 22, 542038, '15 — Edward Peal, Pomfret
835 L Ford 22, 101710, '12 — Chris. Warner, 400 Franklin Ave., Hartford
836 L Loco. 40, 3788 — W. B. Bronker, 1010 Dixwell Ave., Highwood
837 L Ford 20, 151301, '13 — Henry Frink, Preston
838 L Packard 30, 10779, '10 — M. Jenson, 374 Greenwich Avenue, Greenwich
839 L Ford 22, 48136, '11 — H. L. Southmayd, Durham
840 L Packard 30, 13255, '10 — A. L. Bingham, Marion
841 L Ford 20, 172837, '13 — Bruce B. Randall, Bridgewater
842 L Corbin 30, 638, '10 — J. A. Dower, 113 South Street, Bristol
843 L Ford 20, --'15 — Max Stone, 174 Ward St., New Haven
844 L Ford 20, --'15 — Edwin E. Cole, 107 Liberty St., New Haven
845 L Ford 20, 255594, '13 — Bartle Bros., Falls Village
846 L Overland 30, 71388, '13 — Bartle Bros., Falls Village
847 L Reo 25, 40438, '12 — T. S. Newton, Jr., 117 Clark Street, Hartford
848 L Overland 25, 3380, '11 — Albert R. Dawley, Voluntown
849 L Corbin 30, 1550, '10 — The Sharon Inn Garage, Sharon
850 L Velie 40, 8477, '11 — Henry Bottecallo, 197 State St., Hartford
851 L Thomas 40, 8401, '08 — Geo. W. Johnson, Bridgewater
852 L Buick 18, --'10 — Tom Baron, 376 Congress Avenue, New Haven
853 L Reo 30, 49347, '13 — Edwin Clayton, South Street, Bristol
854 L Jackson 35, --'11 — C. A. Henault, Glastonbury
855 L Marion 30, 193, '12 — Pleasants & Jennings, S. Main Street, Wilton
856 L Thomas 60, 1742, '12 — Mrs. J. A. Frye, 116 Hobart St., New Haven
857 L Interstate 35, --'10 — Jos. Melny, 7 Garden St., New Haven
858 L Studebaker 29, 608719, '14 — Gilbert F. Stevens, 11-14 R. R. Av., New Canaan
859 L Overland 30, 11510, '13 — G. W. Main, 22 Seymour St., Torrington
860 L Kissell Kar 50, 6101, '12 — The Howard Co., 250 Boulevard, New Haven
861 L Buick 30, 3874, '10 — G. W. Main, 22 Sumner St., Torrington
862 L Reo 30-35, 53471, '14 — G. B. Bronson, 248 Cook Avenue, Meriden
863 L Ford 22, --'13, — C. A. Holleran, Watertown
864 L Cadillac 30, 549160, '09 — Wm. H. Lum, Huntington Road, Shelton
865 L Ford 20, 688355, '15 — Irving J. Smith, 1081 Chapel Street, New Haven
866 L Jackson 32, 11608, '12 — Clarence L. Adams, 154 Main St., Danielson
867 L Ford 20, 478408, '14 — A. B. Perkins, Waterford
868 L Overland 30, '13 — John H. Ryan, Lebanon
869 L White 40, 28, '12 — Mrs. R. Bradley, 240 Wash. Avenue, West Haven
870 L Stevens-Duryea 36, 15377, '10 — John W. Butler, Fleetwood, Av., Bethel
871 L Stevens-Duryea 45, '12 — B. E. Hansdorf, 148 S. Elm St., Waterbury
872 L Cadillac 30, 55862, '11 — W. J. Morris, 40 Mason St., Torrington
873 L Ford 20, 636587, '15 — Conn. Jitney Co. Inc., 48 Oak Avenue, Shelton
874 L Ford 22, 446786, '14 — Wm. J. Leonard, Shippan Point, Stamford
875 L Ford 20, 636586, '15 — Conn. Jitney Co., Inc., 48 Oak Avenue, Shelton
876 L Ford 20, --'15 — Samuel Alpert, 156 Bassett Street, New Haven
877 L Ford 20, 119815, '12 — T. F. Young, Railroad St., New Milford
878 L Olds. 40, 62628, '10 — A. T. Todd, 292 Norton St., New Haven
879 L Stev. Duryea 35, '10 — L. E. Moulthrop, 63 Cliff Avenue, Shelton
880 L Reo 35, 61376, '14 — J. E. Grady, 398 Main St., Winsted
881 L Overland 26, 43171, '14 — Joseph E. Grady, Hotel Winchester, Winsted
882 L Ford 20, 591536, '15 — Joseph E. Grady, Winsted
883 L Ford 20, 656053, '15 — Conn. Jitney Co. Inc., 48 Oak Avenue, Shelton
884 L Columbia 28, 8777, '08 — Jas. B. Cooke, 99 Locust Avenue, New Canaan
885 L Ford 20, 357900, '14 — Herbert E. Bates, Main Street, Ridgefield
886 L Ford 22, '13 — Michael Quaka, 844 Pembroke Street, Bridgeport
887 L Corbin 36, 1912, '12 — John C. Dowd, Terryville
888 L Ford 22, 357537, '13 — John C. Barnes, 214 Main St., Branford

LIVERYMEN

889	L	Ford 20, 628269, '15		Bertha Buzzard, 179 Elm St., West Haven
890	L	Olds. 30, 60862, '08		Jas. R. McCarthy, 48 Walnut, Waterbury
891	L	Ford 20, 258947, '13		Elmore Robinson, Goshen
892	L	Packard 30, 3577, '07		Mrs. Susan Hart, 33 Drew Pl., Bridgeport
893	L	Buick 32, 5608, '13		W. H. Mohr, 216 Bristol St., Southington
894	L	Trumbull 14, 754, '15		Wm. F. Bailey, 12 Bath Street, Norwich
895	L	Corbin 32, 1535, '12		J. B. Williams, 35 N. Spring St., Ansonia
896	L	King 30-35, 1433, '14		Carpet City Garage, 100 Enfield St., Thompsonville
897	L	Knox 40, 3508, '10		John J. Toole, 474 Chapel St., New Haven
898	L	Buick 22, B 14084, '14		C. L. Swan, 41 Peck Street, Norwich
899	L	Mitchell 28, 13426, '10		Jos. D. Onofrio, 84 Wallace St., New Haven
900	L	Ford 22, 276869, '13		E. D. Parsons, Bantam
901	L	Chalmers 30, 6832, '10		Alvara Betancourt, 34 Adams, Bridgeport
902	L	Ford 20, 694745, '15		Harry S. Hoyt, Ridgefield
903	L	Chalmers 25, 12552, '10		Geo. Korchman, 343 Bostwick Av., Bridgeport
904	L	Ford 22, 638638, '15		Lars Jenson, 374 Greenwich Ave., Greenwich
905	L	Ford 20, 627531, '15		A. R. Buzzard, 179 Elm Street, West Haven
906	L	Ford 20, 628272,'15		R. W. Palmer, 242 Howard Avenue, New Haven
907	L	HertfBrooks 45, 1046, '14		Walter Krasewski, 78 Grove St., New Britain
908	L	Ford 20, 627558, '15		R. W. Palmer, 242 Howard Avenue, New Haven
909	L	Cadillac 40, '12		C. Herman, 40 Huntington St., Hartford
910	L	Rambler 25918, '11		Harts Garage, 189 Main Street, New Britain
911	L	Ford 22, 322222, '14		Rufus Bailey & Co., Jewett City
912	L	Knox 40, 3619, '10		Mark Holmes, 150 Livingston Place, Bridgeport
913	L	Peerless 50, 4749, '09		Anthony Montuori, 282 N. Wash. Av., Bridgeport
914	L	Corbin 32, '10		Stafford Garage Co., 50 Gold St., Stafford Springs
915	L	Buick 32, 1962, '10		Carl F. Mory, 77 Main St., Branford
916	L	Rambler 32, 16812, '08		August Lucier, 294 Central Avenue, Norwich
917	L	Ford 22, 15072, '13		Geo. F. Beers Jr., Litchfield
918	L	Reo 25, 34719, '12		Nelson L. Curtis, Wauregan
919	L	Studebaker 20, 26830, '13		Chas. W. Weik, Lakeside
920	L	Overland 30, 387942, '10		A. A. Kennison, Central Village
921	L	Ford 22, 699933, '15		Mrs. Glasbrenner, Montville
922	L	Packard 30, 7587, '09		Florence Montgomery, 2 Union Park, Norwalk
923	L	Hudson 37, 30591, '12		Eugene Bacon 57 Moulton St., Williamantic
924	L	Ford 20, 203490, '13		Ernest Whitcher, 27 Bishop St., New Haven
925	L	Maxwell 25, 25384, '15		W. J. Leonard, Stamford
926	L	Stod. Dayton 48,, 94332, '12		J. J. Payer, 163 Howard St., New London
927	L	Ford 22, 322564, '14		Louise C. Ogden, 40 Burtis Ave., New Canaan
928	L	Buick 40, 10116, '14		New Haven Auto Co., 94 Columbus Ave., New Haven
929	L	Packard 30, 6167, '08,		Taxi Service Co., 229 W. Main St., Waterbury
930	L	Halliday 40, 2599, '13		Burton B. Bean, 73 Main, Branford
931	L	Jackson 36, 5505, '09		W. J. Martin, 815 Main St., Torrington
932	L	Ford 22, 351910, '14		Jos. Simmons, Mooup
933	L	Ford 22, 15146, '10		T. H. Wollischroft, North Windham
934	L	Flanders 22, '12		Louis Supo, 538 Chapel St., New Haven
935	L	Cadillac 30, 3029-312685, '09-'11		Thread City Garage, 831 Main St., Willimantic
936	L	Jackson 30, '11		C. M. Smith, 19 Hawkins St., Danielson
937	L	Ford 20, 263377, '14		Lyman Johnson, Norfolk
938	L	Ford 22, 397827, '14		F. O. Ives, W. Main, Plainville
939	L	Regal 40, 273, '12		Martin Collins, R. F. D. 22, Danbury
940	L	Chalmers 40, 6733, '10		Russel Breit, 611 State Street, Bridgeport
941	L	E. M. F. 30, A 41401, '12		Wallace M. Bulkley, Broad Street, Fairfield
942	L	Packard 30, 20066, '12		E. J. Kelley Co., Torrington
943	L	Ford 20, 405008, '14		Eugene Ward, Roxbury
944	L	Ford 22, 591055, '15		Benj. Grosvenor, Pomfret
945	L	C. G. V. 30, 2769, '06		Wilkenda Land Co., 1188 Main St., Bridgeport
946	L	Pope Hartford 35, 90612, '10		Taxi Service Co., State & Main Sts., Waterbury
947	L	Imperial 45, 2807, '13		Elizabeth H. Gagnon, 154 Grand St., Waterbury
948	L	Winton 49, 9820, '10		F. J. Hosford, New Preston
949	L	Cadillac 32, 54185, '11		Frank T. Avery, R. F. D. 107, Glastonbury
950	L	Franklin 28, 6283, '10		E. R. Allen, 531 Howe Av., Shelton
951	L	Matheson 45, 722697, '10		H. L. Steinberg, 186 Congress Av., New Haven
952	L	Packard 30, 8913, '09		Norman G. Taylor, Waterbury
953	L	Corbin 30, 60718, '08		Henry Kohler, Groton
954	L	Ford 20, 303058, '13		John McGeorge, 79 R. E. Avenue, Greenwich
955	L	Cadillac 30, 54709, '11		Wm. J. Fitzgerald, East Hartford
956	L	Ford 22, 322269, '14		R .H. Thomas, New Milford
957	L	Buick 32, 3188, '10		Geo. L. Gorham, 53 Arch Street, Highwood
958	L	Ford 20, 423271, '14		Hans M. Hansen, E. High St., East Hampton
959	L	Oldsmobile 36, '11		E. Rowland Blatchley, 153 Church St., New Haven
960	L	Ford 20, 396505, '14		Sound Beach Livery Co., Sound Beach
961	L	Premier 40, 6789, '10		Sound Beach Livery Co., Sound Beach
962	L	Ford 22, 422793, '14		George W. Cahill East Hampton
963	L	Jackson 32, 4077, '10,		E. N. Priest, Chester
964	L	Ford 20, 398993, '14		Bell Bros., 44 Bell St., Stamford
965	L	Ford 20, 331014, '14		Bell Bros., 44 Bell St., Stamford
966	L	Ford 20, 379098, '14		Bell Bros., 40 Bell St. Stamford
967	L	Columbia 38, '11		Bell Bros., 40 Bell St., Stamford
968	L	Ford 20, 615131, '15		Bell Bros., Stamford
969	L	Reo 25, 34056, '11		J. L. Herbert, Voluntown
970	L	Ford 20, 102313, '14		Belle Bros., Stamford
971	L	Ford 20, 253667, '13		H. C. Goddings, Kent
972	L	Ford 20, 570266, '14		F. Z. Hart, 354 Whitfield Street, Guilford
973	L	Stod. Dayton 40, 1085, '11		Rhoda M. Horton, 96 Main, New London
974	L	Reo 25, 31564, '11		A. P. Peterson, 792 Albany Ave., Hartford
975	L	Cadillac 32, 27122, '11		Chas. H. Phillips, Plainfield

LIVERYMEN

976 L Knox 30, --'10 — F. E. Brooks, Windsor
977 L Pope 40, 5301, '09 — Louis Porter, 150 Meadow St. New Haven
978 L Ford 22, 217325, '14 — Theo. Farris, 12 Park Row, Stamford
979 L Studebaker 35, 3925, '13 — Chas. J. White, 16 Thorp. St. Ext., Danbury
980 L Overland 35, 39595, '14 — J. W. Nelligan, 11 Boughton St., Danbury
981 L Hudson 40, 82949, '15 — M. J. Travers, Thompsonville
982 L Chalmers 30, 14989, '10 — Arthur A. Eberle, 44 Elm St., New Haven
983 L Ford 22, 173474, '13 — Alfred F. Aspblom, Georgetown
984 L Overland 35, 8518, '14, — Clarence McRoy, Wauregan
985 L Pope 50, 2591, '11 — M. Englehart, 41 W. Main St., Meriden
986 L Chalmers 43, 26426, '12 — Ed. F. O'Connor, 39 Wash. St., S. Norwalk
987 L Ford 20, 417441, '14 — Wm. B. Simon, 207 Main St., New Canaan
988 L Locomobile 20, 1661, '08 — Harry Weston Jr., 42 E. Pearl St., New Haven
989 L Overland 28, --'13 — Peter Massey, Ballouville
990 L Ford 22, 322294, '14 — Louis M. Gingras, Jewett City
991 L Kissell 40, 5024, '12 — James W. LaPoint, 16 Washington St., Norwich
992 L Corbin 30, 778, '-- — Riverside Garage Co., Bristol
993 L Ohio 28, 1039, '11 — James Arnone, 236 Wooster St., New Haven
994 L Winton 48, 8170, '11 — W. T. Pohlman, 226 Dwight St., New Haven
995 L Ford 20, 6021, '11 — Geo. E. Knorr, 2 Anson St., Derby
996 L Ford 22, 110753, '12 — Eugene LaFrance, 25 Penn St., West Haven
997 L Packard 30, --'08 — Peter Bacon, North Grosvenordale
998 L Ford 20, 232800, '13 — Cromwell Garage, Cromwell
999 L Buick 20, 106942, '10 — Robert Arnow, R. F. D. 29, Stamford
1000 L Lozier 60, 1659, '09 — Wlado T. Bidwell, South Windsor
1001 L Ewing 24, '10 — The Dwyer Co., 181 Main St., Hartford
1002 L Stoddard Dayton 237, '10 — John H Smith, Lakeville
1003 L Thomas 53, '09 — Albert Morselli, 14 Gold St., New Haven
1004 L Chalmers 30, 1737, '11 — Elm City Motor Co., 42 High Street, New Haven
1005 L Ford 20, 434004, '14 — Fred Crandall, Montville
1006 L Ford 20, 153481, '13 — Storrs Garage, Storrs
1007 L Pope Hartford 30, 594-160, '07 — Seymore O. Morley, Elec. Av., Walnut Beach
1008 L Overland 30, 60614, '12 — Felix Alverdi, Glenville
1009 L Ford 20, 65846, '11 — Louis Helm, Browns Av., Stafford Springs
1010 L Mitchell 28, 17627, '11 — Suzana Wrabel, 68 Hallam St., Bridgeport
1011 L Buick 32, F 1870, '11 — Perry R. Kirk, 201 Fairfield Ave., Bridgeport
1012 L Ford 22, 478591, '14, — Walter F. Dwy, 175 Boyden St., Waterville
1013 L Overland 30, 69502, '12 — Walter Hauschild, Storrs
1014 L Studebaker 967, '13 — Otto Surko, 53 Lawler St., New Britain
1015 L Stevens Duryea 36, 12352, '08 — Bethel Garage & Plbg. Co., 145 Cen. St., Bethel
1016 L Buick 30, 11675, '10 — Carmine Sozoros, 65 Woodbridge St., New London
1017 L Cadillac 28, 18190, '10 — Ozias Milligan, North Woodstock
1018 L Ford 20, 656079, '15 — Conn. Jitney Co. Inc., 48 Oak Avenue, Shelton
1019 L Studebaker 19, 435515, '15 — Daniel Sweeney, 81 Railroad Ave., Greenwich
1020 L Pope Hartford 28, '07 — Robert W. Priest, Higganum
1021 L Mitchell 45, 549160, '11 — Arthur W. Lindwell, 169 Lenox Av., Bridgeport
1022 L Henry 35, 1756, '11 — Arthur C. Hill, 542 Jackson St., Willimantic
1023 L Ford 20, 289684, '14 — Wm. G. Tuttle, Roxbury
1024 L Mitchell 30, A 70, '09 — H. H. Hobby, Willington
1025 L Staver 40, '13 — M. E. Scanlon, 105 Wethersfield Av., Hartford
1026 L Overland 40, 6298, '10 — H. H. Starkweather, 19 Winter St., Danielson
1027 L Overland 40, 611159, '12 — E. R. Owen, Nichols
1028 L Ford 20, 90420, '13 — J. J. Hemmeler, W. Willington
1029 L Empire 22, 317215, '14 — B. S. Thomas, Hillside Av., New Milford
1030 L Cadillac 30, 19285, '11 — John Costa, South Glastonbury
1031 L Regal 25, 4205, '10 — H. B. Chandler, 25 Hobart St., Norwich
1032 L Rainier 26, '06 — Caro P. Latham, Phoenixville
1033 L Maxwell 25, 18463, '15 — Roy R. Palmer 123 Bank St., New London
1034 L Elmore 50, 5728, '11 — Frank L. Powell, 196 Valley St., Willimantic
1035 L Ford 22, '12 — Morton H. Dawson, North Woodbury
1036 L Buick 28, 3597, '10 — John Lang, Haddam
1037 L King 35, 1643, '14 — Jaems H. Doran, 106 Riverside Park, Waterbury
1038 L Marion 30, 13050, '12 — Lillian M. Erbie, Bristol St., Southington
1039 L Ford 20, 596642, '15 — E. A. Chappell, Montville
1040 L Hudson 30, 35815, '14 — Sound Beach Liv. Co., S. Beach Av., Sound Beach
1041 L Premier 24-30, '1711, '08 — Frank Shephard, Newtown Av., Norwalk
1042 L Haynes 40, 5012, '11 — E. G. Weidner, Laurence St., South Norwalk
1043 L Winton 48, '12, — A. G. Lord, Lakeville
1044 L Oldsmobile 45, 65007, '11 — W. W. Palmer, Chesnut Hill
1045 L Ford 22, 300887, '13 — Wallace Palmer, Chesnut Hill
1046 L Hudson 40, 84949, '15 — L. S. Burg, Brookfield
1047 L Oldsmobile 35, 1967, '07 — Emma A. Wakelee, Ferry Rd., Stratford
1048 L Ford 20, 65876, '12 — Oscar L. Hyatt, 49 Spring St., Danbury
1049 L Rambler 40, 25700, — Benj. R. T. Treweek, Waterside Hotel, Stamford
1050 L Pope 40, '11 — Mrs. C. P. Johnson, 1210 Main St., Hartford
1051 L Maxwell 25, 1411, '11 — S. Rapport, 43 Wooster St., Hartford
1052 L Buick 22, 16965, '10 — Chas. Palmer, 60 E. Archer St., So. Manchester
1053 L Oakland 20, 52036, '11 — Sound Beach Livery Co., Sound Beach
1054 L Packard 30, 5492, '08 — Mrs. Susan Hart, 33-35 Drew Pl., Bridgeport
1055 L Reo 30, 50847, '14 — Angelo LaConte, 276 Hough Ave., Bridgeport
1056 L Mitchell 28, 11880, '11 — Wm. Crofts, 162 Hall Ave., Wallingford
1057 L Studebaker 25, 330358, '15 — Clinton Garage, Clinton
1058 L Overland 30, 8527, '09 — Winfield A. Colwell, 68 Broad St., Danielson
1059 L Chalmers 24, 9016, '09 — Henry L. Steinberg, 24 Orchard St., New Haven
1060 L Locomobile 15, 1121, '07 — Michael H. Bader, 33 Lyon St., New Haven
1061 L Maxwell 25, '14 — I. D. Atwood, Woodbury
1062 L Regal 40, 243, '12 — J. L. Gardner, Central Village
1063 L Interstate 40, 1624, '11 — Chas. A. Wernsman, 32 Olivia St., Derby

LIVERYMEN

1064 L Buick 25, 3715, '12 — Harold S. Curtiss, 35 Woodside St., Stamford
1065 L Peerless 38, 4424, '10 — Richardson Auto Co., Inc., Naugatuck
1066 L Maxwell 30, 1730, '12 — Edward Peal, Pomfret Center
1067 L Ford 20, 609570, '15 — The Jorden Auto Co., 1029 Main St., Willimantic
1068 L Buick 25, 5902, '12 — Homer B. Soucy, 51 E. Liberty St., Waterbury
1069 L Palmer-Singer 50, 453156, '13 — C. D. Edwards, Jr., 521 3rd Av., W. Haven
1070 L Overland 27, 601648, '12 — Mrs. A. B. Whitlock, Maple St., Ridgefield
1071 L Rambler 32, 35415, '12 — W. A. Hanford 33 Elmwood Av., South Norwalk
1072 L Hudson 33, 16277, '12 — John Rickter, Cornwall
1073 L Ford 20, 591056, '14 — The E. J. Kelley Co., Railroad Sq., Torrington
1074 L Reo 30-35, 64428, '15 — Geo H. Chapin, 48 Centre St., Winsted
1075 L Corbin 36, 2017, '11 — Rudolph Rhein, 302 Elm St., New Britain
1076 L Buick 30, 83, '12 — Danbury Taxicab Co., 192 Main St., Danbury
1077 L Peerless 40, '07 — Mrs. Mabel E. Thompson, 65 Main St., Plantsville
1078 L Hupmobile 32, 48567, '14 — Wm. Fontana, Milldale
1079 L Case 25, 24676, '14 — Wm. U. Wheeler, Crescent Beach
1080 L Mitchell 28, 14829, '10 — T. N. Fenney, 486 Columbus Av., New Haven
1081 L Ford 22, 371077, '14 — E. E. Salisbury, Moosup
1082 L Ford 20, 190854, '13 — Wm. O. Wruck, 26 Bishop St., New Haven
1083 L Garford 40, 27, '10 — Emerson S. Divine, 133 Enfield St., Thompsonville
1084 L Ford 20, 570057, '15 — Albert Messier, Wauregan
1085 L Ford 20, 570323, '14 — E. E. Dupuis, Highland
1086 L Cadillac 30, '11 — John H. Pearce Jr., 80 Cold Spring St., New Haven
1087 L Oldsmobile 36, 63091, '09 — Don H. Bolster, 185 Sutton Ave., Stratford
1088 L Buick 28, 103162, '14 — Richard Elliott, 48 Meriden Ave., Southington
1089 L Corbin 38, 540160, '11 or '12 — J. L. Mahoney, Oxford
1090 L Studebaker 610722, '14 — John Darak, 857 Hallett St., Bridgeport
1091 L Kissel Kar 40, 5521, '14 — Storrs Garage, Storrs
1092 L Cadillac 28, B 2536, '12 — Behrens & Bushnell, Ivoryton
1093 L Pope Hartford 40, 10075, '11 — Arthur S. Corbin, 90 Lincoln St., New Britain
1094 L Ford 22, 15386, '10 — Victor Peweskey, Main St., Beacon Falls
1095 L Hudson 33, 77519, '11 — P. J. Butten, 21 Greenmanville Ave., Mystic
1096 L Corbin 36, 2081, '12 — Fortuna St. Pierre, Woodbury
1097 L Hudson 33, 7488, '11 — Storrs Garage, Storrs
1098 L Packard 30, 5278, '09 — Mrs. Susan Hart, 33 Drew Pl., Bridgeport
1099 L Buick 28, 102303, '15 — Wm. W. Welton, Bridgewater
1100 L Corbin 28, 1516, '10 — Peter R. Kingsley, 91 Atwood St., Hartford
1101 L Mitchell 40, 3-22502, '12 — Harry C. Atwood, 32 Maple St., Terryville
1102 L Ford 22, 85128, '12 — John Albro, Wauregan
1103 L Ford 20, 9873, '13 — G. A. Chappell, Colchester
1104 L Rambler 32, 33627, '13 — Cordelia Shipman, 644 Fairfield Av., Bridgeport
1105 L Pope Hartford 60, 79, '13 — Alphonse Cappetta, 40 Olive., St., New Haven
1106 L Thomas 50, 1849, '06 — W. C. Beechey, Batons Corner, Wauregan
1107 L Mitchell 28, 24261, '09 — Enrico Magnotti, 537 Grand Ave., New Haven
1108 L Stevens-Duryea 24, 1020, '05 — Everett E. Brown, 27 Allen St., Groton
1109 L Reo 30, 32776, '12 — Willard A. Standish, R. D. 2, Willimantic
1110 L Pope Hartford 30, 2259, '07 — James L. Wade, Baltic
1112 L Packard 18, 12129, '10 — Vincent J. Adelizi, 1391 Main St., Bridgeport
1113 L Ford 20, 527131, '15 — John E. Arnold, Norfolk
1114 L Clark 30, 1551, '12 — Kinney & Wyman, Pond St., Norwich
1115 L Ford 20, 385011, '14 — K. A. Cassent, 28 Case Ave., Winsted
1116 L Reo 30, 58814, '14 — J. A. Maloney, Norfolk
1117 L Packard 30, 13249, '11 — Wm. C. Dailey, 441 West St., Bristol
1118 L Ford 20, 322210, '14 — Earl L. Howe, Palmer St., Jewett City
1119 L Oldsmobile 19, 725561, '15 — Christopher Dutkowski, 9 White St., Norwich
1120 L Packard 30, 8963, '09 — B. Hershfield & L. H. Kendrick, 122 Wa. St., S. Norwalk
1121 L Cadillac 30, 724465, '09 — E. H. Hart, 596 Main Street, Winsted
1122 L Mitchell 30, 17041, '11 — Louis Barbari, 320 Main St., Branford
1123 L Peerless 36, 5316, '11 — Salvatore Alterisi, 158 Wooster St., New Haven
1124 L Reo 30-35, 61762, '14 — John Centrilla, 59 Stanton St., Winsted
1125 L Buick 22, 1262, '13 — Timothy Ahern, New London
1126 L Hudson 20, 6888, '10 — Lewis F. Averill, Pomfret Center
1127 L Pullman 35, 3252, '10 — Mrs. Louise Hibbard, Center St., Bethel
1128 L Loco. 48, 4941, '12 — Fisk Garage Co., 138 Wash. St., Middletown
1129 L Detroiter 24, 8110, '15 — Gus R. Russ, Willimantic
1130 L Ford 22, 205692, '13 — A. B. Rubey Jr., 6 Maple St., Guilford
1131 L Heft 40, 4, '13 — The Peck & Lines Co., 185 Middle St., Bridgeport
1132 L Ford 20, 453648, '14, — Sound Beach Livery Co., Sound Beach
1133 L Ford 20, 423254, '14 — Jos. H. Allyn, R. R. St., Canaan
1134 L Ford 20, 315813, '14 — Walter H. Fuhlbruck, 285 Cook Ave., Meriden
1135 L Rambler 50, 29368, '12 — Storrs Garage, Storrs
1136 L Ford 20, 154100, '13 — W. C. Manning, 37 Olive St., New Britain
1137 L Chalmers 40, 1170, '10 — Auto Repair & Salvage Co., 15 Orchard St., B. Hfd.
1138 L Buick 32, 549160, 1895, — Henry Humes, Hampton
1139 L Ford 22, 453902, '14 — Mrs. I. Modehn, Higganum
1140 L Ford 22, 486947, '14 — W. E. Remington, 298 Walnut St., Winsted
1141 L Reo 25, 47061, '13 — Mrs. B. F. Matteson, 45 Center St., Hartford
1142 L Ford 22, 384281, '14 — E. Jay Teagarden, 19 Stevens St., Danbury
1143 L Olds 40, 62543, '10 — Central Garage, 36 Third Street, Derby
1144 L Peerless 32, 2514, '10 — Antonia Lomonea, 29 Fair St., New Haven
1145 L Case 40, 23113, '14 — John Turello, 735 Bank St., New London
1146 L E. M. F. 1991, '09 — John DeCarlo, 192 Hamilton St., New Haven
1147 L Chevrolet 21, 34, '14 — J. H. Wilkes, Thompson
1148 L Rainier 40, 1260, '09 — David L. Gluck, 118 W. 70th St., New York City
1149 L Buick 22, 1084 '10, — Gurdon T. Chappell, Chesnut Hill
1150 L Cadillac 28, 40462 '10 — Frank S. Clyde, 194 Bond St., Hartford
1151 L American Roadster 50, '10 — Daniel J. Mack 47 Chesnut St., New Britain
1152 L Vulcan 27, 1459, '14 — Raymond F. Lyons, Depot St., East Windsor Hill

LIVERYMEN

1153 L Ford 20, 63336, '11 — Everett Sutherland, 65 Summer St., Bristol
1154 L Cadillac 28, 45396, '10 — Edwin R. Wheeler, Fitchville
1155 L Knox 38, '10 — August F. Kuhn, South St., Elmwood
1156 L Reo 27, 56211, '14 — Bertha Morton, 138 North Main St., Bristol
1157 L Franklin 25, 16535, '14 — J. J. Kimmel, East Main St., Plainville
1158 L Buick 40, 356, '07 — Emma L. Erickson, 91 1-2 Truman St., N. London
1159 L Ford 20, 648555, '15 — Fred E. Crandall, Montville
1160 L Ford 22, 322516, '14, — E. F. O'Connor, 39 Wash. St., South Norwalk
1161 L Moon 39, 8099, '13 — Barnith Sachs, 1257 Fairfield Av., Bridgeport
1162 L Buick 30, 7311, '10 — Walter P. Terry, Long Ridge, Stamford
1163 L Cadillac 33, '11 — Wm. Noonan, 12 South Main St., Putnam
1164 L Maxwell 28, 3119, '10 — Henry D. Crombie, 9 Abbe Ave., Thompsonville
1165 L Overland 30, 7914, '13 — R. K. Woodward, Sharon
1166 L Overland 30, 41899, '09 — John H. Tefts, 44 Wash., Street, Norwich
1167 L Ford 22, 366509, '14 — Wm. H. Bitgood, Moosup
1168 L Ford 20, 482510, '14 — John M. Sullivan, 71 West St., New London
1169 L Ohio 40, 1182, '12 — Mrs. Ellen B. Adams, 71 Lilac Street, New Haven
1170 L Ford 22, 322410, '14, — M. J. Ivers, W. High Street, East Hampton
1171 L Chalmers 40, 6228, '09 — E. S. Williams, Easton
1172 L Cadillac 32, 78659, '13 — Ralph Lee, 260 W. Hazel St., New Haven
1173 L Buick 25, 14576, '14 — Mrs. Fannie Glasbrenner, Uncasville
1174 L Cole 8706, '15 — Theo Rathiewich, 52 Spring St., Union City
1175 L Rambler 36, '11 — Edward J. Sisk, 635 Grand Av., New Haven
1176 L Pierce Arrow 38, '11 — Edward J. Sisk, 635 Grand Av., New Haven
1177 L Overland 35, 42620, '10, — Riverside Garage, East Haddam
1178 L Pope 35, '10 — D. J. Bonvouloir, 132 Wethersfield Ave., Hartford
1179 L Cadillac 36, 41162, '12 — A. L. Reeves, Main Street, Danielson
1180 L American 30, 800, '13 — Geo. W. Dunbar, Amenia, New York
1181 L Ford 20, 39198, '11, — Chas. H. Reimers, 830 E. Main St., Meriden
1182 L Knox 40, 3456, '10 — Chas. Brangele, 783 N. Main Street, Waterbury
1183 L Ford 22, 439652, '14 — Michael H. Grimshaw, Attawaugan
1184 L Oldsmobile 36, 62948, '09 — Joseph F. Dombrowski, 74 Oak St., Norwich
1185 L Studebaker 29, 608643, '14 — Mary K. Johnson, 115 Sherwood Ave., B'port
1186 L Ford 22, 463823, '14 — Chas. H. Oleson, Southbury
1187 L Winton 48, '12 — Stepney Auto Supply Co., Stepney Depot
1188 L Matheson 50, 998, '10 — Chase Garage, 1185 State St., Bridgeport
1189 L Peerless 30, 2776, '09 — W. A. Hanford, 33 Elmwood Av., South Norwalk
1190 L E. M. F. 25, 30269, '11 — Thomas Newman, Franklin
1191 L Cadillac 40, '13 — A. J. Reeves, 68 Spring St., Windsor Locks
1192 L Maxwell 28, 87664, '12 — Byron M Lewis, East Killingly
1193 L Cutting 40, 3125, '13, — John C. Doody, 466 Howard Av., New Haven
1194 L Packard 38, 1438, '13 — R. L. Baldwin, 277 Wall Street, Meriden
1195 L Pope Hartford 31, '10 — S. Robbins, 14 Pavilion St., Hartford
1196 L Buick 22, 14945, '14 — Richard Covert, 220 Maple St., New Britain
1197 L Ford 20, 29791, '11 — J. A. & H. J. Isham, Columbia
1198 L Ford 22, 132038, '12, — Rosa W. Dimock, Merrow
1199 L Houpt Rockwell 90, '11 — Wm. C. Raphael, 553 S. Main St., Waterbury
1201 L Thomas Flyer 72, 317, '11 — Wilkenda Land Co., Bridgeport
1202 L Metz 22, 24645, '14 — C. T. Schoonmaker, 118 Meadow St., Winsted
1203 L Palmer Singer 60, 696, '11 — Wm. Hutton, Darien
1204 L Oldsmobile 30, 62519, '11 — Wm. Hutton, Darien
1205 L Packard 30, 16635, '11 — Emil Pollake, 63 Hillside Av., Waterbury
1206 L Stevens-Duryea 35, 22693, '11 — A. S. Mansfield, Brookfield Center
1207 L Buick 25, 580, '11 — Stamford Auto Lamp Works, 440 Atlantic St., Stamford
1208 L Overland 35, 11087 A, '14 — Wm. A. Evens, 379 Main St., Hartford
1209 L Chevrolet 21, 4308, '14 — Hepburn Bros. Bridge, New Milford
1210 L Knox 38, 3080, '09 — Automobile Repair Co., 65 Kossuth St., Bridgeport
1211 L Ford 22, 297869, '13 — Allen K. Beardsley, Sandy Hook
1212 L Brown 22, 1114, '12 — Alex V. Abercrombie, Jr., Nichols
1213 L Ford 22, 192076, '13 — Thos. J. Shaunessy, Greens Farms
1214 L Cadillac 30, '11, — David Nelson, Park Hotel, Winsted
1215 L Ford 20, 365799, '14 — Henry Jones, N. Main St., Jewett City
1216 L Stevens Duryea 43, 22276 — Harry L. Price, Salisbury
1217 L Oldsmobile 40, 57182, '08 — Julious Rubano, 674 Chapel St., New Haven
1218 L Interstate 35, 556, '09 — Frederick A. Konnerth, Ferry Road, Stratford
1219 L Ford 20, 544566, '14 — Sound Beach Livery Co., Sound Beach
1220 L Overland 30, 35066, '13 — Edw. Bennett, Brooklyn
1221 L E. M. F. 30, 30317, '11 — Stephen A. Tucker, White Hills, Shelton
1222 L Ford 20, 570386, '14 — E. E. Mathewson, 63 North St., Danbury
1223 L Ford 20, 570406, '14 — E.E. Mathewson, 63 North St., Danbury
1224 L Ford 20, 357846, '14 — E. E. Mathewson, 63 North St., Danbury
1225 L Reo 30, 39372, '12 — Dwight Hanks, Eagleville
1226 L Ford 22, 418500, '14 — Edward Peal, Pomfret
1227 L Winton 48, 10535, '11 — Sophia Krashevsk, 97 Henry St., Bridgeport
1228 L Ford 22, 502885, '14 — Fred B. Wakeman, Fairfield
1229 L Oakland 30, A1174, '10 — Marius Hansen, 101 Westfield St., West Haven
1230 L Ford 20, 534496, '14 — Peter O'Callaghan, 136 Spring St., Middletown
1231 L Oldsmobile 40, 6044, '07 — Chas. Holm & Fred Lundahl, Thomaston
1232 L Buick 22, 22911, '11 — Herbert Mills, Easton
1233 L Ford 20, 104611, '12 — T. J. Fitzgerald, 158 Cliff St., Norwich
1234 L Locomobile 40, 2069, '08 — F. P. Moshier, Jr., 161 Greenwich Ave., Greenwich
1235 L Locomobile 30, 4596, '12 — F. P. Moshier, Sr., 161 Greenwich Ave., Greenwich
1236 L Ford 22, 4202, '11 — C. L. McLean, 728 Center St., Wallingford
1237 L Interstate 28, 562, '10 — James Leon, 42 Clarence St., Bridgeport
1238 L Ford 22, 2605, '13 — Cavanaugh Bros., Hendie Ave., Riverside
1239 L Ford 20, 143250, '12 — Otis H. Peck, 600 North St., Seymour
1240 L Oldsmobile 30, 85645, '15 — Thomas A. Conwell, Main St., Danielson
1241 L Hudson 30, 6717, '11 — Arthur Milligan, Wauregan

LIVERYMEN

1242	L	Ford 22, 560118, '15	J. L. Gardner, Central Village
1243	L	Ford 20, 218379, '13	Bartle Bros., Falls Village
1244	L	Ford 20, 167048, '13	E. E. Moffitt, 78 North St., Willimantic
1245	L	Chalmers 40, 2800, '12	W. H. Johnson, 43 Cannon St., Bridgeport
1246	L	Buick 32, 3840, '10	John J. Barrett, Bank St., Stamford
1247	L	Tiley Pratt & Co., 30, 106, '07	Roland A. Zwoyer, R. F. D. 7, Shelton
1248	L	Thomas Flyer 40 ,449, '10	Wm. E. Coyne, 231 Pearl St., Seymour
1249	L	Ford 20, 194290, '13	Frank W. Ferris, River Road, Cos Cob
1250	L	Ford 20, 527084, '14	Charles U. Neumann, 633 3rd Av., West Haven
1251	L	Sampson 32, 833, '12	Byron M. Lewis, East Killingly
1252	L	Chalmers 30, 18174, '11	J. H. Milligan, North Main St., Danielson
1253	L	Ford 22, 527139, '14	Danbury Taxi Co., Main St., Danbury
1254	L	Ford 22, 502763, '14	Danbury Taxi Co., Main St., Danbury
1255	L	Ford 20, 527202, '15	W. E. Caulkins, Main St., Lyme
1256	L	Packard 40, 3336, '09	John A. McCutcheon, 305-07 Main St., Branford
1257	L	Ford 22, 570555, '14	Jas. H. Kenney, 36 Redfield St., New Haven
1258	L	Reo 35, 48229, '13	George H. Andrews, Coventry Road, Willimantic
1259	L	Franklin 22, 8477, 10	Salvatore Alterisi, 158 Wooster St., New Haven
1260	L	Cadillac 25, --'09	A. F. Strickland, 118 Main St., Torrington
1261	L	Oakland 42, 41476, '13	Stephen Daladik, 159 Caroline St., Derby
1262	L	Ford 22, 5889, '13	Patrick Kelly, 633 N. High St., Middletown
1263	L	P. Hfd. 30, 82694, '08	N. S. A. & L. R. R. A. Bus Co., 12 Park Row, Stamford
1264	L	Overland 35, 7471, '14	Geo. F. Scott, Main St., Terryville
1265	L	Ford 20, 527218, '14	John R. Sterling, Old Lyme
1266	L	Oldsmobile 40, 67414, '10	Bertram T. Munson, 11 Parmlee Ave., N. Haven
1267	L	Pope Hfd. 27, 2694, '08	C. E. Davis & Son, Ridge Road, North Haven
1268	L	Pullman 40, 2854, '12	O'Connor Bros., 209 Water St., New Haven
1269	L	Ford 22, 232756, '13	John W. Thompson, Middle Haddam
1270	L	Ford 22, 322276, '14	C. A. Downing, Voluntown
1271	L	Ford 656056, '15	C. A. Downing, Voluntown
1272	L	Elmore 24, 2205, '09	John Anderson, Mansfield Center
1273	L	Stearns 46, 816, '08	G. A. Darrow, State St., Westport
1274	L	Ford 22, 100689, '12	G. Frank Bailey, 15 Park Ave., Danbury
1275	L	Regal 40, 284, '12	Charles O. Sundvall, 64 S. Main St., Naugatuck
1277	L	Knox 40, 3034, '10	C. Van Doren, Waite St., Hamden
1278	L	Knox 40, 4025, '10	C. Van Doren, Waite St., Hamden
1279	L	Ford 20, '15	Edward Chapell, Montville
1280	L	Knox 40, 3315, '10	C. Van Doren, Waite St., Hamden
1281	L	Knox 22, 155290, '13	Hugh Murphy, Pomfret
1282	L	Ford 22, 93082, '12	Lewis H. Burdick, Fitchville
1283	L	Pope Hartford 27, 1755, '08	Elton S. Jones, Canaan
1284	L	Pierce Arrow 28-32, 3337, '07	Patrick J. Flynn, 132 Front St., Hartford
1285	L	Ford 22, 502743, '14	C. E. Zeiner, Terryville
1286	L	E. R. Thomas 52, 1609, '09	C. Harry Denison, R. R. 2, Mystic
1287	L	Corbin 30, 1499, '10	Elmer S. Babcock, 4 Elm St., New Britain
1288	L	Overland 32, 812947, '15	G. E. Carlson, 101 Church St., Middletown
1289	L	Ford 20, 505573, '15	G. E. Carlson, 101 Church St., Middletown
1290	L	Ford 20, 175047, '13	Everett D. Johnson, Cromwell
1291	L	Cadillac 25, 35713, '09	Charles Barrett, Georgetown
1292	L	Ford 20, 239615, '13	Morris C. Chase, 5 Chase St., Meriden
1293	L	Ford 22, 557620, '15	L. E. Boule, Main St., East Hampton
1294	L	Overland 30, 691000, '13	Herbert C. Thomas, 674 Wash., West Haven
1295	L	Ford 22, 126684, '12	Frank J. Lockwood, Cross St., Rowayton
1296	L	Hudson 33, 17156, '12	James H. Boyson, Newton
1297	L	E. M. F. 30, 106539, '09	W. G. Rosbach, South St., Litchfield
1298	L	Regal 30, 142, '13	Leo DeLisle, S. Main St., Putnam
1299	L	Stevens 40, 32703, '11	Peter Ceccarelli, 21 W. Thames St., Norwich
1300	L	Jackson 24, '10	Max M. Feller, 27 Burton St., Hartford
1301	L	Ford 22, 21757, '10	The Plainfield Garage, Plainfield
1302	L	Overland 25, 38581, '11	Mrs. R. F. Banks, Gas St., Sandy Hook
1303	L	Rambler 40, 4180, '11-12	William J. Gotsell, Thomaston
1304	L	E. M. F. 30, 5993, '09-10	Charles Allshouse, Granby
1305	L	Ewing 22, 83	Charles A. Bence, New Britain
1306	L	Cartercar 30, 10116, '14	Charles L. Alling, 242 Wells St., Bridgeport
1307	L	Packard 30, 20659, '12	Henry Carstesen, 134 Cannon St., Bridgeport
1308	L	Packard 48, 23901, '12	Henry Carstesen, 134 Cannon St., Bridgeport
1309	L	Packard 48, 22584, '12	Henry Carstesen, 134 Cannon St., Bridgeport
1310	L	Peerless 38, '09	Mrs. F. A. Hinckson, 37 Chesnut St., Hartford
1311	L	Ford 20, 221997, '13	A. Hakim, Main St., New Hartford
1312	L	Reo 35, 62097, '14	Edw. Tuller & S. G. Turner, Main St., Glastonbury
1313	L	Ford 20, 367431, '14	James W. Scott, Main St., Durham
1314	L	Chalmers 40, 2800, '12	Elm Auto Co., 617 State St., Bridgeport
1315	L	Ford 22, 322486, '14	E. F. O'Connor, 39 Washington St., S. Norwalk
1316	L	Ford 22, 570409, '15	M. H. Jones, 44 Union St., Willimantic
1317	L	Ford 20, 175306, '13	M. H. Jones, 44 Union St., Willimantic
1318	L	Ford 22, 335445, '14	Danbury Taxi Co., Main St., Danbury
1319	L	Reo 30, 40657, '12	C. W. Sweet, 6 Putnam Heights, Hartford
1320	L	Cadillac 28, 549160, '10	George R. Kinney, R. F. D. 2, Waterford
1321	L	Ford 20, 482802, '14	Benjamin F. Wilcox, R. F. D. 1, Moosup
1322	L	Ford 22, 417827, '14	Thomas Kerrigan, Linden Ave., Noroton Heights
1323	L	Ford 20, 241705, '13	Earl G. Morgan, Niantic
1324	L	Ford 22, '14	Charles Buchanan, Hurst Place, Rowayton
1325	L	Pope Hartford 40, '13	D. M. Greenburg, 90 Asylum St., Hartford
1326	L	Abbott-Detroit 25, 1612, '12	Edwin R. Whiting, 227 Goffee St., New Haven
1327	L	Ford 22, 389041, '14	George Martinez, Main St., Suffield
1328	L	Cadillac	Charles L. Root, Lake Ave., Bristol
1329	L	Case 25, 23259, '14	Shore Line Garage & Elec. Co., Madison
1330	L	Case 25, 13392, '14	Shore Line Garage & Elec. Co., Madison

LIVERYMEN

1331 L Ford 22, 548351, '15 — J. Nelson Adams, Hanover
1332 L Ford 20, 37786, '11 — David Shornich, Branchville
1333 L Paige Detroit 25, 9645, '14 — Frank A. Spaulding, Brooklyn
1334 L Hudson 40, 31819, '14 — George R. Stannard, 81 Church St., Branford
1335 L Ford 20, 212612, '13 — R. B. Witter, Danielson
1336 L Little Giant 20, '14 — Barber & Fenn, West St. Litchfield
1337 L Cadillac 30, 38156, '11 — Barber & Fenn, West St., Litchfield
1338 L Cadillac 30, 63406, '12 — Barber & Fenn, West St., Litchfield
1339 L Ford 20, 303473, '14 — Raymond Hine, Cheshire
1340 L Ford 22, 35419, '11 — F. E. Lockwood, Rowayton
1341 L Buick 22, 15792, '13 — Joslyn & Harris, 293 West Main St., Norwich
1342 L Overland 27, 3837, '14 — Jas. C. Keegan, 74 Pearl St., Norwich
1343 L Ford 20, 444977, '14 — Harry S. Hoyt, Main St., Ridgefield
1344 L Premier 30-35, 1888, '09 — Henry Carstesen, 134 Cannon St., Bridgeport
1346 L Ford 20, 417934, '14 — H. Malbuisson, Cobalt
1347 L Ford 22, 170357, '13 — Benjamin R. Briggs, Plainville
1348 L Ford 20, 388207, '14 — D. M. Allen & Son, Noroton Heights
1349 L Packard 30, 11941, '10 — F. P. Haggerty, 83 Green. Av., Greenwich
1350 L Packard 30, 10116, '10 — F. P. Haggerty, 83 Greenwich Ave., Greenwich
1351 L Locomobile 35, 1533, '08 — F. P. Haggerty, 83 Greenwich Ave., Greenwich
1352 L Stearns 30-60, 2038, '10 — Leonard C. Mackenzie, Lincoln Ave., Westport
1353 L Packard 18, 9740, '09 — Alfred C. Underhill, 41 Spring St., Danbury
1354 L Ford 22, 322135, '14 — Anthony Hansen, North Windham
1355 L Reo 27, 62894, '14 — Regina Baurer, 449 North Main St., Union City
1356 L Ford 20, 114566, '12 — William A. Keach, Franklin, Danielson
1357 L Jackson 40, 15903, '14 — William Nuttall, Main St., Danielson
1358 L Ford 20, 62712, '13 — A. H. Johnson Co., 749 Main St., Willimantic
1359 L Cadillac 28, 22551, '10 — William B. Chamberlain, Hebron
1360 L Ford 22, 123559, '12 — Martin M. Hansen Mansfield Depot
1361 L R. C. H. 25, 4383, — Maude G. Lathrop, Bozrah
1362 L Stevens Duryea 36, 16269, '10 — Saybrook Garage, Ferry St., Saybrook
1363 L Locomobile 48, 4804, '11 — J. A. Minetto, 239 Water St., Torrington
1364 L Ford 20, 636295, '15 — John Shannon, 15 Dibble St., Danbury
1365 L Buick 28, 3833, '10 — Fred J. LaMay, Chester
1366 L Stevens-Duryea 54 ,20335, '10 — Rein. Lehmann, 2 Cooper St., S. Manchester
1367 L Buick 22, 3552, '13 — Reinhadrt Lehmann, 2 Cooper St., S. Manchester
1368 L Reo 30-25, 25290, '10 — Frank F. Chandler, Pomfret Center
1369 L Ford 20, 303373, '14 — Fred E. Crandall, Montville
1370 L E. M. F. 30, 20636, '11 — Blue Arrow Garage, 107 Forest St., New Canaan
1371 L Ford 20, 88332, '12 — Oscar E. Hedman, 76 Osborne Ave., E. Norwalk
1372 L Ford 20, 208728, '13 — Oscar E. Hedman, 76 Osborne Ave., E. Norwalk
1373 L Ford 22, 502819, '14 — Tunxis Garage Co., Unionville
1374 L Cutting 55, 1877, '12 — Tunxiz Garage Co., Farm. Ave., Unionville
1375 L Ford 20, 577026, '15 — J. H. O'Neill, Avon
1376 L Buick 30, 3797, '10 — G. F. Goodspeed, Middle Turnpike, Manchester Green
1377 L Overland 35, 29349, '14 — R. L. Cleveland, Maple St., New Britain
1378 L Pierce Arrow 48, '10, J. — A. Whitney 768 Main St., East Hartford
1379 L Ford 20, '13 — J. A. Whitney, 768 Main St., East Hartford
1380 L Abbott-Detroit 25, 1736, '12 — J. A. Whitney, 768 Main St., East Hartford
1381 L Overland 30, '13 — Frank A. Wilcox, Norwich Town
1382 L Moon 42, 13022, '14 — Riverside Garage Co., 200 Riverside Av., Bristol
1383 L Paige-Detroit 26, 7405, '13 — Hartford Livery Co., 995 Main St., Hartford
1384 L Overland 30, 1754, '15 — Andrews Boras, 7 West St., Thompsonville
1385 L Rambler 30, 28672, '12 — E. B. Wallace, 2 Washington St., Hartford
1386 L Ford 22, 434060, '14 — Reuben D. Cook, Main St., N. Stonington
1387 L Ford 20, 322218, '14 — George B. Dawley, Main St., Plainfield
1388 L Lozier 46, 2319, '11 — Cromwell Garage, Main St., Cromwell
1390 L Buick 28, 427-13, '13 — John H. Peters, 263 Willetts Ave., New London
1391 L Ford 22, 90424, '12 — Helen P. Middlebrook, 21 Adams Ave., Norwalk
1392 L Packard 40, 16452, '11 — Charles Barber, 53 Spruce St., Torrington
1393 L Packard 40, 8063, '08 — Herbert J. Botelle, Lakeville
1394 L Moyer 32, 180, '13 — Joseph Shay, 4 Kellogg St., Norwalk
1395 L Peerless 30, 6022, '10 — The Hudson Garage Co., Main St., Stafford Springs
1396 L Pratt 40, 2176, '13 — Cromwell Garage, Main St., Cromwell
1397 L Ford 20, 622123, '15 — Fred Curtiss, Beacon Falls
1398 L Columbia 28, '09 — James O'Neill, 992 Broad St., Hartford
1399 L Ford 22, 310317, '13 — R. Rhein, 302 Elm St., New Britain
1400 L Poe H fd.40, M2431, — einhardt Lehmann, 2 Cooper St., So. Manchester
1401 L Ford 22, 289449, '14 — Mrs. A. E. Paige, 75 Sea St., New Haven
1402 L Reo 30, 32626, '12 — Mrs. Amelia Kamm, Glastonbury
1403 L Corbin 30, 1484, — Chas. Porter, Unionville
1404 L Pope 50, '11 — Taft & Dunn, 115 Elm St., Hartford
1405 L Buick 32, 7232, '10 — F. H. Balch, Morris
1406 L Pope Hartford 50, '12 — Frank H. Ives, 624 Broad St., Meriden
1407 L Pope 40, 6700, '10 — Hugh Murphy, Pomfret
1408 L Thomas 30, '11 — Samuel Seidner, 27 Bellevue St., Hartford
1409 L Ford 20, 715,678348 — Carlton S. Gould, 1 Pardee Place, East Haven
1410 L Ford 22, '15, 678083 — R. H. Thomas, New Milford
1411 L Pope 40, 6592, '10 — F. P. Pallotti, 50 Otis St., Hartford
1412 L Maxwell 20, 453, '14 — Leo L. Beauchamp ,83 Central Ave., East Hartford
1413 L Cadillac 30, 42838, '10 — James H. Madigan, 31 Pleasant St., Hartford
1414 L Ford 22, 607888, '15 — J. M. Maher & Son, 67 Buckingham St., Milford
1415 L Overland 25, 10342, '12 — Abel Goldberg, 222 State St., New Haven
1416 L Mitchell 30, 9154, '09 — M. C. Keeler, R. F. D. 47, Ridgefield
1417 L Packard 30, 6125, '08 — Mrs. A. A. Phelps, 18 Windsor Ave., Hartford
1418 L Knox 38, 17, '09 — Sam Harris, 37 Beacon St., Hartford
1419 L Warren Detroit 40, 5027, '13 — Mrs. Daniel Barker, 37 N. Main St., Terryville
1420 L Ford 20, 636335, '15 — Thomas J. McAdam, 239 N. Main St., Waterbury

LIVERYMEN

1421	L	Ford 22, 213367, '13		G. W. & A. J. Phillips, 819 Bank St., New London
1422	L	Ford 20, 205167, '13		Gilbert L. Gates, Chesnut Ave., Watertown
1423	L	Ford 20, 387812, '15		Mrs. Antoinette Marvel, 9 Franklin St., Danbury
1424	L	Buick 1416, 50, '14		Jos. E. Grady, Hotel Winchester, Winsted
1425	L	Ford 20, '15		Stanislao B. Esposito, 395 East St., New Haven
1426	L	Paige 46, 55080, '15		Josephine Navickas, 42 Walnut St., New Haven
1427	L	Ford 20, '15		Morris Bengis, 577 George St., New Haven
1428	L	Ford 22, 453699, '14		Edwin D. Minor, 1241 Iranistan Ave., Bridgeport
1429	L	Enger 32, 9618, '12		Edgar Marcil, 327 Franklin Ave., Hartford
1430	L	Mitchell 30, '11		George Vibberts, 21 Harrison Place, Hartford
1431	L	Columbia 25, 7985, '07		Thomas F. Plumridge, 1340 Asylum Ave., Hartford
1432	L	Maxwell 30, 694, '11		Keeney's Garage, 120 Allyn St., Hartford
1433	L	Overland 35, 23585, '14		Mahoney Bros., 117 High St., Norwich
1434	L	Mt. Wagon 30, 7117, '13		E. H. Keeler & P. E. Dion, 57 Atwater St., N. Haven
1435	L	Locomobile 48, 4729 '11		Lamar Butler, Darien
1436	L	Reo 25, 27353, '10		Charles A. Rida, 57 Richards St., West Haven
1437	L	Stev. D. 24, 2019, '11		Salvatore Alterisi, 158 Wooster St., New Haven
1438	L	Cadillac 30, 16729, '09		Morris Nodelman, 56 Vernon St., New Haven
1439	L	Overland 35, 731, '12		E. J. Shea, 195 Columbus Ave., New Haven
1440	L	Ford 20, 678414, '15		Elmer S. Patterson, 177 English St., New Haven
1441	L	Stude.-Garford 40, '09		Earle R. Daggett, 871 Dixwell Ave., New Haven
1442	L	Ford 20, 453474, '14		George H. Broadbent, 33 Linden St., New Haven
1443	L	Ford 22, 678418, '15		Edward Covert, 310 Alden Ave., New Haven
1444	L	Ford 20, 656061, '15		Mrs. Lottie E. Gillman, 859 Main St., Willimantic
1445	L	Pope Hartford 32, 1862,		Fred Miller & Frank Clapp, 12 Linden Pl., Hfd.
1446	L	Ford 20, 570756, '15		Lena Berman, 429 N. Main St., Waterbury
1447	L	Ford 22, 603602, '15		John F. Hollan, 22 Vermont St., Waterbury
1448	L	Maxwell 28, 9258, '09		Jacob Ungel, 63 Buckingham St., Hartford
1449	L	Mitchell 35, 60327, '08		Lester J. Watson, Madison
1450	L	Tiley 30, '08		William E. Burstein, 19 Pease St., Stratford
1451	L	Cadillac 30, 17673, '10		G. P. White, 7 Crecent Ter., S. Norwalk
1452	L	Ford 20, 464201, '14		Eli B. Mead, Cor. State & Riverside Ave., Westport
1453	L	Ford 20, 570926, '15		Pomeroy M. Wilcox, 10 New Britain Ave., Plainville
1454	L	Pope 50, 8855, '11		Collins & McClory, Main St., Hartford
1455	L	Corbin 30, 3141, '12		William M. Barnard, 98 Black Rock Ave., New Britain
1456	L	Knox 38, 2715, '09		O. M. Merry, 97 Newton St., Hartford
1457	L	Ford 22, 416885, '14		H. A. Trask, 97 East Main St., Meriden
1458	L	Reo 25, '12		4 S. M. Gold, 136 Barbour St., Hartford
1459	L	Ford 20, 248778, '14		G. S. Clark, 27 Bradley St., Naugatuck
1460	L	Olds 36, 67890, '10		Emile Rochon, Waterbury
1461	L	Maxwell 25, 833, '11		Harold F. Tucker, 451 Prospect Ave., Hartford
1463	L	Reo 32, '12		F. Greenberg, 87 Barbour St., Hartford
1464	L	Jackson 32, 23156, '11		Grover Christensen, 938 Park, Hartford
1465	L	Pope 29, '09		Ludwig Newfield, 151 Myrtle Ave., Hartford
1466	L	Packard 40, 10931, '10		James Coughlin, 66 Drew Pl., Bridgeport
1467	L	Maxwell 36, 2294, '12		Joseph D'Amico, 24 Morgan St., Hartford
1468	L	Pope 30, 104579, '09		George Kimble, Lakeville
1469	L	Ford 20, '15		Nathan Zolot, 242 Spring St., New Haven
1470	L	Overland 25, 21678, '13		R. C. Covert, 56 Hamilton St., Hartford
1471	L	E. M. F. 30, 6238, '12		L. Cohen, 145 Davenport Ave., New Haven
1472	L	Pope Hartford 30, 3567, '08		F. G. Schwarz, East Hampton
1473	L	Pope 28, 44576, '06		W. R. Painter, 21 McKinley St., Hartford
1474	L	Buick 25, 2021, '11		George W. Later, Windsor Locks
1475	L	E. M. F. 25, 19938, '11		B. M. Bushnell, 552 Winthop Ave., New Haven
1476	L	Jackson 50, 8435, '10		H. Wells, 1121 South Main, Waterbury
1477	L	Ford 20, '15		Harry Levenstein, 75 Sherman Ave., New Haven
1478	L	Ford 20, '15		Harry Levenstein, 75 Sherman Ave., New Haven
1479	L	Ford 20, 630935, '15		F. A. Wicks, Waterford
1480	L	Hudson 35, 15399, '13		S. M. Schneer, 951 N. Main, Waterbury
1481	L	Pierce 28, 3128		S. Kishnit, Lapuk, 46 Wooster, Hartford
1482	L	Ford 20, 268720, '15		G. S. Clark, 27 Bradley St., Naugatuck
1483	L	Ford 20, 608332, '15		Jos. Ezersky, 23 Elizabeth, Waterbury
1484	L	Overland 801910, '15		Edward Lockwood, Somers
1485	L	Rambler 40, 20549, '09		F. C. Briggs, 31 Cedar, New London
1486	L	Pierce 40, 6477, '08		Matty Nuzzo, 173 Franklin St., New Haven
1487	L	Velie 40, 12363, '10		Joseph Conlon, 275 Maple St., Bristol
1488	L	Johnson 28, 11305, '11		F. A. Ells, Suffield
1489	L	E. M. F. 30, '12		B. S. Clark, 275 Homestead Ave., Hartford
1490	L	Ford 20, 673494, '15		H. S. Wentworth, 794 Quinnipiac Ave., New Haven
1491	L	Ford 22, '15		Philip Levy, 188 Washington St., New Haven
1492	L	Ford 22, 656609, '15		M. E. Benham, 960 Elm St., New Haven
1493	L	Pierce 48, '08		A. B. Micha, 401 Franklin Ave., Hartford
1494	L	Maxwell 25, 1071, '11		James J. O'Connor, 184 Peck St., New Haven
1495	L	Chalmers 40, 479, '12		Jos. Barone, 5 Wight St., New Haven
1496	L	Rambler 36, 29395, '12		O. J. Greatsinger, South Meriden
1497	L	Jackson 35, '12		J. M. O'Malley, 22 Chapel St., Hartford
1498	L	Rambler 32, 2222, '11		P. E. Norcott, 4 Norton, New Haven
1499	L	Knox 38, '09		William A. Ratcliffe, 110 Sargeant St., Hartford
1500	L	Columbia 28, '09		Jacob Glater, 33 Bellevue St., Hartford
1501	L	Buick 26, 10034, '11		William H. McCormick, 29 Lincoln Place, Bristol
1502	L	Thomas 40, 31, '10		W. F. Squires, 215 West Ave., New Haven
1503	L	Ford 22, 678647, '15	Bridgeport Jitney Bus Co.,	48 Island Brook Ave., B'port
1504	L	Ford 25, 678655, '15	Bridgeport Jitney Bus Co.,	48 Island Brook Ave., B'port
1505	L	Ford 25, 678644, '15	Bridgeport Jitney Bus Co.,	48 Island Brook Ave., B'port
1506	L	Ford 25, 685016, '15	Bridgeport Jitney Bus Co.,	48 Island Brook Ave., B'port
1507	L	Ford 25, 685018, '15	Bridgeport Jitney Bus Co.,	48 Island Brook Ave., B'port
1508	L	Ford 25, 678620, '15	Bridgeport Jitney Bus Co.,	48 Island Brook Ave., B'port
1509	L	Ford 25, 678510, '15	Bridgeport Jitney Bus Co.,	48 Island Brook Ave., B'port

LIVERYMEN

1510	L	Ford 20, 502723, '15		A. H. Atwood, Watertown
1511	L	Columbia 29, 4826, '09		Jack Goldberg, 47 Clark St., Hartford
1512	L	Stod.-Dayton, 20, 309, '11		Henry Sternschuss, 41 Vernon, New Haven
1513	L	Hudson 33, 27549, '12		George H. Oser, 298 Willow, Waterbury
1514	L	Jackson 35, 8592, '10		Mrs. Ethel E. Shippee, 39 Hawkins St., Danielson
1515	L	Maxwell 28, 8884, '09		Harold A. Schuessler, 192 Howe Ave., Shelton
1516	L	DanPatch 30-35, 2971, '12		Abram Martin, Main St., Lakeville
1517	L	Thomas 60, '09		Edw. Chernoff, 10 Button St., New Haven
1518	L	Studebaker 25, 101700, '13		Beatrice Morse, 185 Church St., New Haven
1519	L	Ford 20, 678613, '15		Hyman Goldberg, 607 Elm St., New Haven
1520	L	Pope 36, 7750, '11		Louis Hayes, 52 Sigourney St., Hartford
1521	L	Ford 20, '15		Tony Casella, 54 Hill St., New Haven
1522	L	Ford 20, '15		Raymond B. Birmingham, 233 Shelton St., New Haven
1523	L	Ford 20, 678676, '15		Samuel F. Meadow, 24 Hurlburt, New Haven
1524	L	Ford 20, '15		John J. Whalen, 64 Elliott St., New Haven
1525	L	Buick 30, 5603, '10		Willis N. Tolles, 496 Ferry St., New Haven
1526	L	Reo 30, 31016, '11		John E. Edes, 38 Bishop St., New Haven
1527	L	Columbia 28, 317, '10		H. W. Fuller, 27 Standish St., Hartford
1528	L	Interstate 32, 4002, '12		Albert A. Nielsen, 665 Main, East Hartford
1529	L	Overland 40, 513203, '15		Paul Cash, 424 Oak St., New Haven
1530	L	Ford 20, 637008, '15		D. M. Allen & Son, Noroton Heights
1531	L	Cadillac 32, 30303, '11		Herbert Potter, 553 Main, Ansonia
1532	L	Reo 30, 69452, '15		George H. Chapin, 48 Center, Winsted
1533	L	Overland 35, 521022, '12		Int. Flour Mills Co., 1052 North Main, Waterbury
1534	L	Rambler 38, '10		J. E. Boyle, Fairfield
1535	L	Packard 40, 5248, '08		Thomas E. Durant, Waterbury
1536	L	Stev. Duryea 20, '05		Albert Shapiro, 11 Squire St., Hartford
1537	L	Mitchell 50, 3152, '11		John Manahan, Sharon
1538	L	Mitchell 30, 67931, '11		C. D. Salisbury, Moosup
1539	L	Columbia 29, 8178, '09		Frederick H. House, 199 Homestead Av., Hartford
1540	L	Reo 30, 3281, '11		Jos. L. Mathieu, 55 Caya Ave., Hartford
1541	L	Interstate 40, '12		Kaziber Ogonowski, 90 Highland Ave., Naugatuck
1542	L	Olds 35, 60403, '10		Louis Kapaloric, North Haven
1543	L	Ford 20, 292614, '13		George A. Bassermann, 76 Kensington, New Haven
1544	L	Studebaker 7119, '13		Israel Levin, 5 East, Hartford
1545	L	Ford 22, 367523, '14		J. Gelling Late, West Hartford
1546	L	Ford 22, '13		E. L. Beewort, 27 Bliss St., Hartford
1547	L	American 30, 6199, '12		Henry Gilmet, 55 Madison St., Hartford
1548	L	Ford 20, 74471, '11		G. F. Brolick, 104 Mather St., Hartford
1549	L	Ford 20, 676410, '15		Philip Singer, 137 Willow St., Meriden
1550	L	Columbia 40, 46, '06		L. E. Williams, 862 Windsor Av., Hartford
1551	L	Pope 60, '11		John Kusgi, 56 Van Block Ave., Hartford
1552	L	McIntyre 35, 2850, '12		L. H. Cummings, 1213Baldwin, Waterbury
1553	L	Knox 40, 4458, '13		L. F. Averill, Pomfret Center
1554	L	Knox 38, 2864, '09		Rettig Auto Co., 85 Edwards St., Hartford
1555	L	Stoddard 45, 1007, '09		Harold L. Smith, 57 Broadway, Norwich
1556	L	Ford 20, '15		Harry Cromen, 48 Button St., New Haven
1557	L	Michigan 40, 3540, '12		Cantillion's Garage, 107 South Main St., Torrington
1558	L	Chalmers 40, 1170, '10		Frank E. Devine, 116 Wooster Street, Hartford
1559	L	Pope 29, 15756, '13		W. H. Wietfield, 55 Main St., Terryville
1560	L	Ford 22, 413429, '14		Wm. A. Chadwick, 21 Talcott, Hartford
1561	L	Flanders 20, '12		Chas. Johnson, Manchester Green
1562	L	Corbin 32, 741, '08		Mrs. Gladys Haskell, 37 Summer, Bristol
1563	L	Buick 28, 2237, '11		Joseph Simmons, Moosup
1564	L	Cadillac 32, 86519, '13		Arnold Simonson, East Hampton
1565	L	Cole 30, 13646 '11		John Raccio, 17 Easton, New Haven
1566	L	Ford 20, 168516, '13		Lillian E. Roode, Plainfield
1567	L	Pope 44, 8805, '11		S. M. Cutter, 86 Hartford Ave., Wethersfield
1568	L	Stevens Duryea 54, 20176, '10		T. J. Lyons, 51 Water, Torrington
1569	L	Hudson 33, 17394, '12		J. C. Daly, New Milford
1570	L	Jackson 36, 4273		Medico Lorenzo, 1638 North Main, Waterbury
1571	L	Buick 28, 66788, '07		Thomas Kerekas, 233 Osborn, Bridgeport
1572	L	Buick 30, 7592, '10		L. J. Sharkey, 12 North Elm, Torrington
1573	L	Oakland 35, 2465, '12		Harry Rudolfsky, 212 Washington Av., N. Haven
1574	L	Cennell 30, 1511, '09		Chas. H. Ney, 83 Hallock, New Haven
1575	L	Overland 45, 71471, '13		Floyd Doer, 91 Henry, New Haven
1576	L	Elmore 32, '10		Chas. C. Harris, 51 Pearl, Waterbury
1577	L	Ford 20, 181385, '13		Leo Mann, 160 Pratt, Meriden
1578	L	Ford 20, 10531, '13		Thos. Donough, 30 Atwater, New Haven
1579	L	Ford 22, 1917113, '11		J. K. Stuart, Lakeville
1580	L	Elmore 40, '13		Sam Slundell, 43 Hallock, New Haven
1581	L	Premier 30, 1422, '10		Israel Hanevitz, 189 Ward, New Haven
1582	L	Chalmers 30, 14398, '10		Wm. Belcourt, 75 Park, Meriden
1583	L	Ford 20, 502675, '14		W. E. Luettgens, South Manchester
1584	L	Ford 22, 94547, '12		Adolph Kriger, 48 Rose, Waterbury
1585	L	Ford 20, 699478, '15		Joe Ezersky, 23 Elizabeth, Waterbury
1586	L	Buick 24, 453, '09		Peter Demas, 37 Washington, South Norwalk
1587	L	Mitchell 45, 20729, '12		Roy Brothers, Westport
1588	L	Reo 30, '13		Chas. L. Roberts, 39 Wooster, Hartford
1589	L	Ford 30, 99479, '15		Cirrilio Amici, 405 Baldwin, Waterbury
1590	L	Sampson 56, '11		James Dickie, Fairfield
1591	L	Rambler 40, 23932, '10		Peter Pace, 14 Jeffery Alley, Waterbury
1592	L	Stoddard Dayton 48, 94011, '13		Samuel A. Leary, 45 Belden, Hartford
1593	L	Ford 22, 379281, '14		Edw. J. Burns, R. F. D. 3, Waterbury
1594	L	Lion 30, 1030, '13		Bacon Bros., 100 Center, West Haven
1595	L	Pope 50, 2591, '11		J. Johnson, 36 Franklin, Bridgeport
1596	L	Studebaker 35, 109089, '13		W. H. Rosbach, Litchfield
1597	L	Hudson 22, 4318, '11		J. Gross & Co., Greenspon, 1225 Broad, Hartford

LIVERYMEN.

1598	L	Columbia 38, 10097, '11	Geo. H. Curtis, 126 Ann, Hartford
1599	L	Maxwell 25, 29717, '15	J. H. Higginbotham, 52 Coleman, New London
1600	L	Franklin 28, 6038, '10	F. N. Griswold 291 1-2 Park, Hartford
1601	L	Ford 20, 700212, '15	James T. Hagerty, Capitol Avenue, Meriden
1602	L	Cadillac 40, 83291, '13	Chas. B. Wilkinson, 17 Haynes, Hartford
1603	L	Pope Hartford 27, '07	Henry Burke, 29 Livery St., Putnam
1604	L	Maxwell 30, 9285, '08	Mrs. L. Morra, 140 Central Ave., Waterbury
1605	L	Ford 20, 544659, '15	Armond Bruno, 295 Wallace, New Haven
1606	L	Ford 20, '15	Oliver Samuelson, 816 Savin Ave., West Haven
1607	L	Ford 22, 185790, '14	J. A. Laws, 32 Chapel, Hartford
1609	L	Regal 40, 263, '12	Carlos Selesritzsky, Waterford
1611	L	Ford 20, 65618, '15	F. J. Lockwood, Rowayton
1612	L	Ford 22, 130622, '12,	Emil F. Buckmiller, 49 Sheffield Lane, Naugatuck
1613	L	Studebaker 30, 34362, '12	Mrs. A. Marcil, 202 Park, Hartford
1614	L	Ford 20, '15	Chas. B. Kautz, 13 University Place, New Haven
1615	L	Overland 35, 27818, '14	Geo. F. Scott, Terryville
1616	L	National 40, 4438, '11	Wm. H. Horton, 181 Leete, West Haven
1617	L	Hudson 37, 3717, '15	H. G. Warner, 98 Euclid Ave., Hartford
1618	L	Ohio 30, 1214, '12	Mrs. R. Ruffkess, 148 Mather, Hartford
1619	L	Ford 22, 43752, '13	Morris Isenberg, 50 Spruce, New Haven
1620	L	Petrel 30, TO255, '11	Wm. R. Poirot, 178 Adelaide, Hartford
1621	L	Mitchell 50, 13770, '11	Peter H. Mortensen, 158 Benton
1622	L	Reo 25, 33980, '11	S. Roth & M. Gelb, 103 Bellevue, Hartford
1623	L	Pope 27, 2875, '08	Walenty Yedziniak, 9 Prospect, Hartford
1624	L	Ford 20, 700205, '15	W. S. Johnson, 5 Alcove, Meriden
1625	L	E. M. F. 30, 34251, '10	Edwin Anderson, 767 Whalley Av., New Haven
1626	L	Ford 22, 167119, '14	Bennie Stoltz, 72 Bellevue, Hartford
1627	L	Ford 22, 323518, '14	Harold F. Tucker, 451 Prospect Avenue, Hartford
1628	L	Stearns 30, 3290, '11	P. W. Brandenberg, 16 Strong, Hartford
1629	L	Rambler 25, 33768, '12	John O'Niel, 80 Flower, Hartford
1631	L	Ford 20, 379244, '14	J. G. Miller, Quaker Hill
1632	L	Pope 40, 7947, '11	Rosary Picciolo, 1088 Capitol Avenue, Hartford
1633	L	Regal 40, 336, '13	Frank Meyers, 60 East Clay, Waterbury
1634	L	Oakland 32, 3690, '11	Dominick A. Samartino, 28 Morgan, Hartford
1635	L	Ford 20, '15	John Kettles, 121 Butler, New Haven
1636	L	Ford 20, '15	Harry Rogowin, 122 Asylum, New Haven
1637	L	Reo 30, 44560, '13	Albert F. Luckingham, Glastonbury
1638	L	Pope 36, 8537, '11	H. Barnovitz, 49 Hudson, Hartford
1639	L	Ford 20, 608326, '15	Louis H. Schwartz, 853 Colorado Av., Bridgeport
1640	L	Abbott 32, 1620, '12	Wm. Kurtz, 145 Chesnut Avenue, Waterbury
1641	L	Corbin 40, 2063, '11	Louis Conforti, 63 Pierce, Plainville
1642	L	Continental 32, 525, '09	Frank D. Carnera, 268 Hamilton, New Haven
1643	L	Chalmers 36, 31325, '13	Martin Fein, 290 Vine, Hartford
1644	L	Columbia 25, 7910, '06	Sam Nelson, 36 Bedford, Hartford
845	L	Pope 32, '07	F. Diamond, 495 Edgewood, Hartford
1646	L	Packard 48, 24294, '12	F. P. Haggerty, 83 Greenwich Av., Greenwich
1647	L	DeTamble 28, 3321, '11	Wm. Kincaid, 16 Field St., Torrington
1648	L	Ford 22, '15	H. Cohen, 33 Webster, New Haven
1649	L	Stutz 50, '12	Arthur R. Steele, 40 School, Burnside
1650	L	Autocar 30, 10108, '11	I. M. Ely, 670 Chapel, New Haven
1651	L	Warren 25, '11	R. S. Downer, Burnside
1652	L	Mathewson 48, 1197, '12	Arthur Stephenson, Forestville
1653	L	Knox 40, 8532, '12	A. W. Holcomb, 16 Warren, West Hartford
1654	L	Ford 20, '15	Robert Beever, 13 Palmer, New Haven
1655	L	Ford 20, 678645, '15	E. Wiess & M. Waks, 750 East Grand Ave., New Haven
1656	L	Buick 24, 3659, '12	S. E. Feinberg, 138 Massasoit, Springfield
1657	L	Winton 48, 12360, '12	Albert A. Dulac, 9 Vermont, Waterbury
1658	L	Interstate 38, 6674, '13	James Pierpont, Oakville
1659	L	Maxwell 25, 2847, '10	Raymond Dooley, Southington
1660	L	Marathon 35, 5202, '13	F. W. Franzen, 67 Capitol Avenue, Hartford
1661	L	Buick 30, 7242, '10	Henry D. Hinckley, 100 Homestead Av., Hartford
1662	L	Ford 20, 106980, '12	Emil Wetzel, 61 Sylvan Avenue, New Haven
1663	L	Ford 20, 372630, '14	Grace A. Bailey, 32 Parker Av., Meriden
1664	L	Pope 50, 10075, '11	Chas. Katz, 15 Russell, Hartford
1665	L	Stey-Duryea 20, 2260, '05	Catherine Brener, 216 Cherry, Waterbury
1666	L	Cadillac 30, 22422, '12	Frank Ciminera, 642 Bank, Waterbury
1667	L	Ford 20, 128438, '12	Chas. Martin, 287 Crown, Meriden
1668	L	Pullman 32, 3530, '10	Fritz Anderson, 180 Homestead Ave., Hartford
1669	L	Cadillac 32, 59636, '11	Charles Brangel, 797 North Main, Waterbury
1670	L	Packard 31, 6033, '09	F. F. Foster, 91 Wadsworth, Hartford
1671	L	Studebaker 35, 104687, '13	M. Strouch, 68 Bellevue, Hartford
1672	L	Regal 40, '12,	E. A. Norcross, 24 Court, Windsor
1673	L	Jackson 32, 9819, '11	Salvatore Montuori, 282 N. Wash. Av., Bridgeport
1674	L	Ford 20, '15	J. B. Sommers, 50 Admiral St., New Haven
1675	L	Ford 20, '15	L. O. Kimmey, 37 North, Highwood
1676	L	Ford 20, 699490, '15,	Nathan Perry, 40 Cedar, Meriden
1677	L	Apperson 35, 4919, '13	Jos. McGrath, 357 South Main, Waterbury
1678	L	Warren 30, '11	Bennie Cutter, 14 Bedford, Hartford
1679	L	Ford 20, 685249, '15	Bennie Bernblum, 135 Edgewood, New Haven
1680	L	Ford 20, 1950,	Vincent Troiano, East Haven
1681	L	E. M. F. 25, 16341, '10	Walter N. Bolt, R. F D 4, Waterbury
1682	L	Ford 20, 637299, '15	Hyman Goldberg, 607 Elm, New Haven
1683	L	Cadillac 30, 53250, '11	L. D. Dowd, Collinsville
1684	L	Ford 20, 692157, '15	Slater & Barry, 18 Oak, Hartford
1685	L	Apperson 45, 2755, '12,	Abe Hartenstien, 202 Park, New Haven
1686	L	Ford 20, 700721, '15	L. J. Dolbeare, Norwich
1687	L	Reo 30, 47335, '13	Ciro Bencivenza, 690 North Main, Waterbury

LIVERYMEN.

1688	L	Ford 20, 692393, '15	Henry R. Sinay, Daniel St., Norwich
1689	L	Loco 40, 204, '09	F. W. B. Klein, 401 Crown, New Haven
1690	L	Speedwell 36, '09	J. W. Fairchild, Terryville
1691	L	Overland 28, 422379, '10	A. E. Wilson, 39 Allen Place, Hartford
1692	L	Cadillac 30, '10	Albert G. Montie, 10 Trotter, S. Manchester
1693	L	Ford 20, '15,	John Kirschner, 128 George, New Haven
1694	L	Ford 20, 526966, '14,	Stanley L. Dickenson, Hamden
1695	L	Aster 36, 2901, '07	Archie Laneville, Oakville
1696	L	Studebaker 25, 9449, '10	Joseph Sorcinelli, 164 Columbus Av., New Haven
1697	L	E. M. F. 30, 20486, '11	Howard L. Eyre, Hotchkissville
1698	L	Ford 20, 678174, '15	Geo. H. Young, 170 Montauk Av., New London
1699	L	Mitchell 28, 18608, '11	J. E. Lindberg, Brooklyn
1700	L	Ohio 32, 1645,	Henry Morris, 91 Campbell Av., New Haven
1701	L	Mitchell 43, 11163, '10	W. A. Johnson, 43 Cannon St., Bridgeport
1702	L	Ford 20, 644540, '15	James Davitt, Forestville
1703	L	Cutting 35, 1732, '12	Russell Getsye, 370 Blake, Westville
1704	L	Ford 22, 251960, '13	Geo. F. Pierce, Jr., R. F. D. Sterling
1705	L	Ford 25, 162792, '13	L. J. Munson, 34 Chamberlain, New Haven
1706	L	Ford 20, 309867, '13	D. Luckman, 453 Front, Hartford
1707	L	Overland 25, 381723, '11	Joseph R. Williams, 26 Blackhall St., New London
1708	L	Peerless 40, 6453, '10	R. L. Hall, 64 Glendale Ave., Hartford
1709	L	Franklin 30, 91879, '15	H. G. Schulze, 1138 Main, Hartford
1710	L	Overland 25, 383075, '11	Stokes Watson, 88 Chestnut St., Willimantic
1711	L	Ford 22, '15	Bocarsky & Lifshitz, 24 Arch, New Haven
1712	L	Cadillac 30, 31579, '11	The Russell Co., Crescent Ave., Crescent Beach
1713	L	Cadillac 30, 23512, '10	The Russell Co., Crescent Av., Crescent Beach
1714	L	Ford 22, '15	Wm. Balter 194 Pembroke St., Bridgeport
1715	L	Elmore 24, 3537, '09	F. H. Thompson, 380 Ash, Willimantic
1716	L	Reo 18, 2780, '06,	Andrew Carlson, 89 Turner Ave., Torrington
1717	L	Thomas 40, 7162, '09	Byron Loucks, 69 Lexington, Waterbury
1718	L	Packard 48, 23255, '12	Geo. R. Blodgett, 266 Willow St., Waterbury
1719	L	E. M. F. 30, '12	Henry Marx, 18 Mahl Ave., Hartford
1720	L	Columbia 25, 7984, '07	Joseph Ripps, 1445 Broad, Hartford
1721	L	Franklin 28, 5784, '10	George W. Eichinger, Weston
1722	L	Packard 30, 431, '09	Richard Lynch, 6 Crescent Terrace, South Norwalk
1723	L	Ford 22, 167928, '13	Fred Halyburton, 43 Willletts St., New London
1724	L	Knox 30, 2506, '07	Samuel Robinovitz, 37 Hudson, Hartford
1725	L	Overland 35, '14	Herman A. Siewett, 25 1-2 Florence, Hartford
1726	L	E. M. F. 30, 4505, '10	I. Guralnick, 72 Portland St., Hartford
1727	L	Rambler 40, '09	Philip Prawda, 60 Russell, Hartford
1728	L	Ford 22, 685602, '15	A. Matzkin, 63 Spring, Waterbury
1729	L	Ford 20, 699629, '15	Thomas Galvin, 43 East Clay, Waterbury
1730	L	Ford 20, 700862, 15	G. Harold F. Rogers, 88 Willow, Waterbury
1731	L	Metz 22, 17013, '12	Leroy E. Peckham, Pomfret Center
1732	L	Ford 20, 425786, '14	Charles A. Sammis, 117 Park, New Canaan
1733	L	Rambler 50, 28716, '12	Fred Pelletier, 89 Madison, Waterbury
1734	L	Paige 36, 18843, '15	Minna T. Hessler, 1226 State, New Haven
1735	L	Ford 20, '15	Patrick M. Dillon, 56 Bright, New Haven
1736	L	Ford 20, '15	Israel D. Sachs, 265 Cedar, New Haven
1737	L	Reo 30, '11	Louis Foley, 168 Walnut, Waterbury
1738	L	Stoddard Dayton 30, '11	A. M. Eigert, Colchester
1739	L	Mitchell 50, S 16271, '11	Zele Bros., 20 Winter St., Torrington
1740	L	Holladay 40, 2568, '11 or '12	E. H. Tolles, 130 Main St., Ansonia
1741	L	Overland 28, 41481, '10	David B. Tompkins, Sharon
1742	L	Hudson 25, 27237, '12	Jas. S. Metcalf, South Manchester
1743	L	Olds 36, 1876, '11	Mrs. G. M. Lowry, Pomfret
1744	L	Ford 20, 608333, '15	Abe Dickman, North Elm, Waterbury
1745	L	Buick 22, 2366, '14	Charles E. Gilbert, 91 Arnoldale Road, Hartford
1746	L	Ford 22, 66976, '12	Wm. C. Rosenfield, 31 Hurlburt St., New Haven
1747	L	Little 25, 11, '13	Lawrence Frucce, Bloomfield
1748	L	Briscoe 30, 884, '15	Meyer Blumenthal, 200 High, Norwich
1749	L	Ford 20, '15	S. Cominsky, 470 Oak, New Haven
1750	L	Overland 30, 512534, '11	P. J. Corcoran, 400 Broad St., New London
1751	L	R. C. H. 16, 3724, '13	Fred D. Davenport, South Norwalk
1752	L	tSearns 46, 618, '08	Mrs. S. N. Brown, 16 Park Ave., Milford
1753	L	Alpena 30, 1120, '11	James H. Clayton, 810 Chapel St., N. Haven
1754	L	Acme 32,	Frank DeLucia, 559 Grand Av., New Haven
1755	L	Stoddard Dayton 50, 949, '11	William A. Evans, 1287 Chapel, New Haven
1756	L	Ford 20, 685612, 15	Isadore Morgenstein, 58 E. Hawkins, Waterbury
1757	L	Ford 20, '15	William Folbe, 147 North Elm, Waterbury
1758	L	Ford 22, 173338, '13	Joseph W. Cartledge, 45 Welch, Waterville
1759	L	Maxwell 25, 29756, '15	Albert E. Curtis, Watertown
1760	L	Ford 22, 14756, '11	Steve Holonitch, 96 Main, New London
1761	L	Haynes 35, '12	Alfred H. Perkins, 102 Pearl St., Torrington
1762	L	Stoddard Dayton 27, 93356, '13	Raffaele Torelli, 59 St. John, New Haven
1763	L	Ford 20, 220508, '13	Fred J. O'Connor, 128 Atwater, New Haven
1764	L	Cole 60, 17401, '13	Mary C. Killian, 117 Spring, Fairfield
1765	L	Mitchell 35, 12144, '10	Mary C. Killian, 117 Spring, Fairfield
1766	L	Mitchell 50, 12907, '11	William Mulcunry, 21 East Pearl, Torrington
1767	L	Ford 22, 172561, '13	Charles Susnitzky, 16 Center, Danbury
1768	L	Ford 22, 637006, '15	John McNally, 17 Brook, Stamford
1769	L	Ford 22, 656009, '15	John McNally, 17 Brook, Stamford
1770	L	Ford 22, 637001, '15	John McNally, 17 Brook, Stamford
1771	L	Buick 22, '10	John Jenson, East Hartford
1772	L	Ford 20, 408066, '14	J. A. Warren, 37 Federal, New London
1773	L	Ford 20, 224956, '13	Jack Geno, 240 Main, Norwich
1774	L	Ford 20, '15	Fred T. Dellert, 6 Wallace, New Haven
1775	L	Stanley 20, 3165, '08	Arthur D. Blair, 18 Riverside Ave, Bristol

LIVERYMEN.

1776	L	Cadillac 40, 84670, '13	Timothy Daly, 14 South Main, Naugatuck
1777	L	Pratt 40, '10	C. H. Bassett, Newtown
1778	L	Ford 20, 303376, '14	Andrew H. Jacobson, Greenville
1779	L	Alpena 30, 1152, '12	H. L. Willows, 232 Main St., Middletown
1780	L	Buick 30, 3273, '10	M. R. Abell, Colchester
1781	L	Ford 20, 685591, '15	E. A. Kelley, 29 Crane, Waterbury
1782	L	Velie 30, 749, '10	Wm. F. Rogers, 838 Dixwell Ave., New Haven
1783	L	Ford 22, 198017, '13	Ahl & Labosslere, 62 Laurel, Hartford
1784	L	Thomas 70, 416, '11	Wm. S. Beebe, 425 Forbes Ave, N. Haven
1785	L	Ford 22, 184092, '13	Bertha Buzzard, 179 Elm, West Haven
1786	L	Ford 20, 685555, '15	Frank L. Rice, East. Main, Cheshire
1787	L	Mitchell 33, 24649, '12	Geo. H. Plaine, 12 Baltimore, Hartford
1788	L	Corbin 30, 1585, '10	Orville A. Walker, 387 Lenox, New Haven
1789	L	Regal 40, 285, '13	Frank R. Danesi, 12 School St., Groton
1790	L	Chalmers 30, 981, '11	Hobare H. Waters, 64 Church St., New Canaan
1791	L	Overland 35, '12	Jas. J. Sweeney, 48 Cherry Ann, New Haven
1792	L	Stevens Duryea 54, 20220, '10	T. J. Lyons, 51 Water, Torrington
1793	L	Ford 22, 100957, '12	Mrs. Daniel A. Cotteral, 208 Dixwell Av., New Haven
1795	L	Maxwell 22, 2006, '10	S. Bortz, 104 Windsor Ave., Hartford
1796	L	Cutting 28, 627, '09	F. Bloom, 59 Canton, Hartford
1797	L	Corbin 32, 664, '09	Edw. Wilson, Harwinton Ave., Terryville
1798	L	Welch 50, '10	A. D. MacDonald, 15 Atlantic, Hartford
1799	L	Cole 30, 5458, '12	Anthony Ayotte, 825 Highland Av., Waterbury
1800	L	Stevens Duryea 16, 2123, '07	Michael Ziff, 1 Arthur Place, Hartford
1801	L	Pope 30, 22418, '07	Garry A. Smith, R. F. D. 1, Watertown
1802	L	Buick 40, 10116, '10	Geo. Bower, 99 Howe, New Haven
1803	L	Alpena 40, 3610, '12	Frank A. Case, Colchester
1804	L	Columbia 32, 9618, '11	John McDermott, 43 Myrtle, Bristol
1805	L	Ford 20, 19313, '14	Peter Rosenberg, 276 Cedar, New Haven
1806	L	Overland 30, '12	Herman Bronfin, 21 Eld, New Haven
1807	L	Ford 20, '15	Harry Rice, 553 North Main, Waterbury
1808	L	Pope 50, 12037, '12	S. Horn, 435 Capitol Ave., Hartford
1809	L	Cadillac 30, 21432, '10	M. A. Evans, Andover
1810	L	Haynes 36, 228, '06	Wm. G. Flanigan, 881 Grand Ave., New Haven
1811	L	Reo 30, '12 ?	Arthur Bunting, 54 Franklin, Ansonia
1812	L	Pope 28, '10	H. I. Brightman, 132 Bellevue, Hartford
1813	L	Ford 22, 276399, '13	F. C. Robinson, Manchester Green
1814	L	Pope 40, 5989, '10	Irene N. Leavitt, 19 Irving, Hartford
1815	L	Marion 35, 6820, '11	Geo. F. Goodspeed, Manchester Green
1816	L	Pierce 48, 6994, '11	Samuel Busch, 1012 Chapel, New Haven
1817	L	E. M. F. 30, 28395, '11	C. W. Camp, Summer St., Plantsville
1818	L	Cadillac 28, 22129, '10	B. Leman, 138 Bellevue, Hartford
1819	L	Paige 46, 55391, '15	David Berman, 75 Abbott Ave., Waterbury
1820	L	Ford 20, 11413,	Albert Whaple, 145 Kent, Hartford
1821	L	E. M. F. 30, 34652, '12	Thos. J. Leemon, 22 Laurel, South Manchester
1823	L	Corbin 32, 961, '10	F. C. Dwyer Co., 18 John, Hartford
1824	L	Pope 27, '08	Jack Nemirow, 389 Capitol Avenue, Hartford
1825	L	Maxwell 28, 588, '10	Morris Cohen, 36 High, Norwich
1826	L	Ford 22, 102284, '12	D. A. Bertrand, 3 Grand, Hartford
1827	L	Ford 22, 70648, '16	E. J. Kelly Co., Torrington
1828	L	Ford 22, 697702, '15	Alois Kohler, New Canaan
1829	L	Ford 20, 689197, '15	Alois Kohler, New Canaan
1830	L	Overland 30, '15	Geo. Koury, 1288 Kossuth, Bridgeport
1831	L	Ford 22, 176445, '13	Safety First Jitney Co., 951 Main, Waterbury
1832	L	Hudson 35, 15399, '13,	Safety First Jitney Co., 951 Main, Waterbury
1833	L	Ford 22, '15	Louis Frankel, 265 Cedar, New Haven
1834	L	Ford 20, 704326, '15	H. H. Gabelmann, 30 Putnam Heights, Hfd.
1835	L	Cadillac 30, 41432, '12	M. Schatzky, 157 Ashley, Hartford
1836	L	Cadillac 30, 27845, '11	Sadie A. Herman, 90 Homestead Av., Hartford
1837	L	Studebaker 20, 2737, '12	Mrs. Morris Goldstone, 157 Liberty, N. Haven
1838	L	Ford 20, '15	Theo. E. Trowbridge, 53 6th St., Bridgeport
1839	L	Maxwell 30, 88303, '12	S. S.Denton, Maple Ave., Ridgefield
1840	L	Ford 20, 135438, '12	Wm. W. Cook, 69 Howe Ave., Shelton
1841	L	Imperial 40, 4694, '14	Phillip Weiner, 62 Nelson, Hartford
1842	L	Overland 22, 2533, '12	Andrew Carlsen, 150 Glendale, Hartford
1843	L	Reo 35, 174, '15	E. C. Donison, 430 Main, New Britain
1844	L	Buick 40, 330, '13	Chas. Rossberg, 44 Hawkins, New Britain
1845	L	Olds 40, 82848, '09	Jacob Frank, 20 Spencer Ave., Waterbury
1846	L	Corbin 30, '11	K. B. Lathrop, Buckland
1847	L	Thomas 43, 237, '11	Samuel Weinstein, 62 Village, Hartford
1848	L	Stoddard Dayton 34, 1251, '07	Lee W. Reynolds, 26 Summer, Bristol
1849	L	Cole 30, 899, '12	Alcide Franekini, 181 Gilbert Ave., West Haven
1850	L	Studebaker 35, 4291, '13	Meyer Landerman, 21 Park, Hartford
1851	L	Rockwell 20, 44888, '11	John Burrell, 85 Farmington Ave., Forestville
1852	L	Regal 30, 4269, '10	Albert W. Bassett, Sandy Hook
1853	L	Interstate 30, 728, '11	Wm. D. Schaible, 378 George, New Haven
1854	L	McFarlan 50-55, 3026, '13	S. M. Foote, 103 Lincoln St., Middletown
1855	L	Ford 22, 582211, '14	Daniel S. Guile, Poquetannoc
1856	L	Ford 20, '13	Jacob Bogdanoff, 42 Emerson, Westville
1857	L	Knox 40, 3090, '09	Louis Santevaney, 4 1-2 Hungerford, Hartford
1858	L	Ford 20, '15	Samuel S. Snider, 864 Grand Ave., New Haven
1859	L	Buick 32, 1054, '13,	J. H. Smith, Lakeville
1860	L	Henderson 40, 2362, '13	Ernest Myers, 1195 East Main, Bridgeport
1861	L	Ford 22, 190736, '12	Henry Hammer, 156 Bellevue, Hartford
1862	L	Chalmers 36, 21937, '12	Isadore D. Krauss, 36 Kennedy St., Hartford
1863	L	Courier 22, 765, '10	Max Camche, 55 Vernon, New Haven
1864	L	Hudson 33, '12,	Julious Rades, 73 Wood, Waterbury
1865	L	Regal 25, 2481, '10,	Geo F. Graham, 116 Lloyd, New Haven

LIVERYMEN.

1866	L	Pierce Arrow 40, 6444, '08	Scott & Barter, Farmington
1867	L	Pope 35, 1540, '06	Andrew Konecsny, 139 Grand, Bridgeport
1868	L	Ford 22, 678628, '15	Thomas Kerrigan, Noroton Heights
1869	L	Chalmers 28, 2810, '12	H. Kammler, 140 Mather, Hartford
1870	L	Overland 35, 38515, '14	Wm. R. Pultz, Lebanon
1871	L	Buick 32, 388, '09	J. H. Sherman, West Cheshire
1872	L	Columbia 35, 4476, '10	A. Klien, 34 Sanford, Hartford
1873	L	Ford 22, 258965, '13	David Greenberg, 995 Main St., Hartford
1874	L	Ford 22, '14,	J. A. Moore, 127 Harriet, New Haven
1875	L	Ford 22, 689054, '15	Jas. R. Burns, 502 North Main, Wallingford
1876	L	Pierce Arrow 60, ,08	New England Garage Co., Main St., Hartford
1877	L	Maxwell 25, 14502, '15	Zele Bros., 15 Water St., Torrington
1878	L	Ford 20, 379220, '14	Joseph F. Bates, Jefferson Ave., New London
1879	L	Ford 20, 685331, '15	Morris Griner, 244 Cook, Waterbury
1880	L	Ford 20, 699516, '15	Louis Conforti, 63 Pierce, Plainville
1881	L	Packard 30, 3359, '07	Thomas A. Snell, 600 Orchard, New Haven
1882	L	Ford 20, 662722, '15	Everett W. Whipple, Voluntown
1883	L	Ford 20, 636337, '15	Harrie A. Loomis, 628 Watertown Ave., Waterbury
1884	L	Jacnson 50, 11789, '12	H. I. W. Loomis, Watertown Ave., Waterbury
1885	L	Ford 20, -- '15	Jacob S. Libson, 7 Davenport Ave., New Haven
1886	L	Pope Hfd. 29, 6144, '10	A. S. LaVoie, & D. A. O'Mara, 109 Law. St., Hfd.
1887	L	Jackson 45, 12484, '12	Arthur L. Nuttall, Main St., Danielson
1888	L	Paige 36, 13202, '14	Chas. E. Carlson, 137 Liberty St., Middletown
1889	L	R. C. H. 16, 3555, '13	Norris J. Bisnovitch, 189 Walnut St., Waterbury
1890	L	Thomas 40, 1043, '11	H .Goldman & Sons, 121 George St., New Haven
1891	L	Studebaker 20, 2500 '12	Isador Pisitzky, 118 Bellevue St., Hartford
1892	L	Jackson 40, 37842, '13	J Ira R. Wood, 99 Hudson St., Hartford
1893	L	Ford 20, 73013, '14	Robt. R. Templeton, 63 Standisn St., Hartford
1894	L	Ohio 40, 1041, '12	Mrs. C. H. Odell, 212 English St., New Haven
1895	L	Ford 20, 316983, '14	Adam Hess, 59 Edward St., Hartford
1896	L	Cadillac 25, 32553, '09	Michael J. Grimshaw, Killingly
1898	L	Ford 20, -- '154	Jacob F. Friedman, 46 Sylvan Ave., New Haven
1899	L	Ford 20, 342830, '13	John H. Brauer, 254 Bassett St., New Haven
1900	L	Ford 20, 711311, '15,	Alfred Hirsch, Daniel St., Norwich
1901	L	Reo 25, 36293, '12	Clayton Clark, 125 Mountain St., Willimantic
1902	L	Ford 20, 703988, '15	Thos. E. Coulter, Saybrook
1903	L	Pope Hartford 50, 8104, '11	Vincent, Ferrie, 136 Greene St., N. Haven
1904	L	Ford 20, -- '15	Harry A. Alpert, 127 Scranton St., New Haven
1905	L	Ford 20, 697812, '15	John W. Capwell, 23 Denison Ave., New London
1906	L	Chalmers 36, 12574, '12	C. N. Appell, Middlebury
1907	L	Cadillac 28, 20533, '10	Mrs. J. Noble, Naugatuck
1908	L	Buick 38, 127562, '02	Hosea E. Greene, Otis St., Killingly
1909	L	Overland 35, 60058, '12	Frank J. Smith, 76 Minerva St., Derby
1910	L	Ford 22, 703963, '15	Arthur J. Gilbert, Saybrook
1911	L	Ford 22, '15	B. A. Brandt, 320 Lonbard St., New Haven
1922	L	Stoddard-Dayton 40, 353, '10	Phillip Shiffrin, 15 Alling St., New Haven
1923	L	Mathewson 50, 1380, '11	Dominico Pascareili, 84 Green St., N. Haven
1976	L	Pope Hartford 25, 3779, '10	Jas. E. McKinney, 28 Pliny St., Hartford
2047	L	Rambler 40, -- '09	Phillip Prawda, 60 Russell St., Hartford

A Leather Cover

FOR YOUR BOOK

Detachable so that it can be used permanently for substitute issues, with your name in Gold Letters

Sent to your address for $2.00

The State Publishing Co.

118 Asylum Street

HARTFORD, - CONN.

YOUR
ADVERTISEMENT
IN ONE OF THESE
SPACES
WILL BE SEEN BY
30,000 AUTOMOBILE OWNERS
The State Publishing Company
118 Asylum Street Hartford, Conn.

Commercial Cars

Preferred Position

Your Advertisement in this space occupies a preferred position—a point well worth considering.

THE STATE PUBLISHING CO.

118 Asylum St. Hartford, Conn.

COMMERCIAL CARS

1 Mack 2045, '12, 2000 lbs. J. H. Mall & Son, 415 Main Street, Stamford
2 Pope Hartford 1755, '08, 1000 lbs. S. S. Jones, Riverton
3 Reo H1396, '12, 1200 lbs., S. Swendsen, 9 Greenwood St., Hartford
4 Buick 128055, '15, 1500 lbs. Crouch & Plassmann, 760 Beechwood Av., Bridgeport
5 Ford 268896, '13, 750 lbs. ..... Henry Sanford, Ridgefield
6 Ford Delivery '12, 750 lbs. John Reck & Son, 985 Main Street, Bridgeport
7 Ford 259363, '13, 900 lbs. S. Susman, 260 Cedar Street, New Haven
8 Pope Hartford E17, '13, 6000 lbs. The Susman, Feuer Co., 478 Water St., B'port
9 Buick '09, 1000 lbs. William Landsman, 252 Maplewood Avenue, Bridgeport
10 Pope Hartford 8, '12, 6000 lbs. Frank Miller Lbr. Co. E. Wash. Av., Bridgeport
11 Buick 580, 1500 lbs. Thos. J. W. McNamara, 368 Coleman Street, Bridgeport
12 Ford 653920, '15, 750 lbs. O. J. Vanasse, 72 Liberty St., Meriden
13 Reliance 3486, '12, 7000 lbs. Eugene G. Converse, 2939 Fairfield Av., Bridgeport
14 Federal 1157, '13, 3000 lbs. Hickey Brothers, Railroad Station, Bridgeport
15 Ford 379362, '14, 1000 lbs. La Croix & Anderson, 660 Main Street, Bridgeport
16 Ford 358000, '14, 750 lbs. The Mitchell Dairy Company, 210 Grove St. Bridgeport
17 Lippard Stewart 156, '12, 1500 lbs. The Mitchell Dairy Co., 210 Grove St. B'port
18 Little Giant '14, 2000 lbs. Hickey Brothers, Railroad Station, Bridgeport
19 International 967, '12, 1000 lbs. J. G. Schmidt, R. F. D. 52, Bridgeport
20 Brown 1089, '13, 1500 lbs. Dennis Galvin, 214 South Avenue, Bridgeport
21 Buick 9180, '10, 600 lbs. Huber Ice Cream Company, 800 Seaview Ave., Bridgeport
22 Tait 30, '14, 4000 lbs. Huber Ice Cream Company, 800 Seaview Ave., Bridgeport
23 Locomobile 2339, '09, 1000 lbs. Huber Ice Cream Co., 800 Seaview Ave., Bridgeport
24 Little Giant '15, 2000 lbs. Hickey Brothers, Bridgeport
25 Ford 527287, '15, 700 lbs James E. Beach, 2019 Park Ave., Bridgeport
26 Locomobile 1491, '07, 1200 lbs. E. L. Sullivan, 1005 Noble Avenue, Bridgeport
27 Ford 266119, '13, 750 lbs. Sidney R. Adams, 1633 East Main Street, Bridgeport
28 Ford 35338, '11, 750 lbs. Cave Welding Company, 303 Center Street, Bridgeport
29 Ford 694600, '15, 500 lbs. N. Palmer Company, 571 Iranistan Avenue, Bridgeport
30 Federal 776, '12, 2000 lbs. The Hawley Hardware Co., 1120 Main Street, Bridgeport
31 Federal 2138 '14, 2000 lbs. The Crawford Ldy. Co., 435 Fairfield Av., Bridgeport
32 Federal 418, '12, 2000 lbs. The Crawford Ldy. Co., 435 Fairfield Ave., Bridgeport
33 Selden 23265, '14, 3000 lbs. Grand Rapids Fur. & Sup. Corp., 286 Fair. Av. B'port
34 Lansden 294, '13, 750 lbs. T. R. Orton, 700 Iranistan Avenue, Bridgeport
35 Walker 224, '11, 750 lbs. T. R. Orton, 700 Iranistan Avenue, Bridgeport
36 Lansden 488, '10, 1000 lbs. T. R. Orton, 700 Iranistan Avenue, Bridgeport
37 Lauth-Jergens 339, '12, 2000 lbs. George A. Douglas, 706 Howard Av., Bridgeport
38 Mitchell 11397, '10, 800 lbs. George A. Douglas, 706 Howard Av., Bridgeport
39 Ford Delivery 333701, '14, 700 lbs. Geo. A. Robertson, 130 State St., Bridgeport
40 Packard 32302, '13, 6000 lbs. Levi L. Moore, 176 Bunnell Street, Bridgeport
41 Alco B-4630, '12, 7000 lbs. Conn. Breweries Co., 182 N. Wash. Av. Bridgeport
42 G. V. Elec. 2059, '13, 750 lbs. Conn. Breweries Co., 182 N. Wash. Av., Bridgeport
43 G. V. Elec. 3432, '13 4000 lbs. Conn. Breweries Co., 182 N. Wash. Av., Bridgeport
44 G. V. Elec. 3433, '13, 7000 lbs. Conn. Breweries Co., 182 N. Wash. Av., Bridgeport
45 G. V. Elec. 3434, '13, 10000 lbs. Conn. Breweries Co., 182 N. Wash. Av. Bridgeport
46 Saurer 5181, '13, 10, 000 lbs. Conn. Breweries Co., 182 N. Wash. Av., Bridgeport
47 Locomobile 2364, '11, 1000 lbs. James T. Rourke, 129 Main Street, Bridgeport
48 Gramm 121007, '12, 2000 lbs. Geo. E. Nothnagle & Son, 1149 Main St., Bridgeport
49 Mack 2792, '13, 2000 lbs. Geo. E. Nothnagle & Son, 1149 Main St., Bridgeport
50 Ford 678671, '15, 1000 lbs. The Howland Dry Goods Company, Bridgeport
51 Ford 380148, '14, 750 lbs. Howland Dry Goods Company, Bridgeport
52 Lippard Stewart 493, '13, 1500 lbs. Howland Dry Goods Company, Bridgeport
53 Loc. 1134 '07, 1000 lbs. Fairchild & Shelton Co., 305-327 Housatonic Av., B'port
54 Federal 1574, '13, 3000, lbs. Hillman Brothers, 254 Hough Avenue, Bridgeport
55 Federal 519, '12, 2000 lbs. The Schwarz Brothers Company, 95 River St., Bridgeport
56 Federal 665, '13, 2000 lbs. Hartford Lumber Company, 17 Albany Av., Hartford
57 G. M. C. Truck 3503, '12, 7000 lbs. Warner Bros. Co., 325 Laf. St., Bridgeport
58 Packard 30590, '12, 4000 lbs. The Warner Bros. Co., 325 Lafayette St., B'port
59 G. M. C. Truck 3456, '11, 7000 lbs. The Warner Bros. Co., 325 Lafayette St.
60 G. M. C. Truck 3486, '12 7000 lbs. The Warner Brothers Co., 325 Lafayette St.
61 G. M. C. Truck 3489, '12, 7000 lbs. The Warner Brothers Co., 325 Lafayette St.
62 Ford 158131, '12, 750 bls. The Warner Brothers Co., 325 Lafayette Street.
63 Locomobile 2065, '08, 1400 lbs. The Warner Brothers Co., 325 Lafayette Street
64 Locomobile 1882, '08, 1000 lbs. The Warner Brothers Co., 325 Lafayette Street
65 Packard 30512, '13, 4000 lbs. The Warner Brothers Co., 325 Lafayette Street
66 Packard 30939, '13, 4000 lbs. The Warner Brothers Co., 325 Lafayette Street
67 Stevens Duryea 15346, '09, 1000, lbs. New Method Family Laundry, Danbury
68 G. M. C. 3533, '12, 7000 lbs. Henry Hanson, 3560 Main St., Bridgeport
69 Seldon '12, 2000 lbs G. F. Porter, 2622 Fairfield Ave., Bridgeport
70 Ford 253910, '13, 600 lbs. C. Eisenmann, 647 Pembroke St., Bridgeport
71 Ford 247948, '13, 750 lbs. George A. Nothnagle, 1559 East Main St., Bridgeport
72 Packard 31770, '14, 6000 lbs. The Wheeler & Howes Co., Congress St., Bridgeport
73 Standard 555, '13, 6000 lbs. The Wheeler & Howes Co., Congress St., Bridgeport
74 Federal 1270, '13, 3000 lbs. The Wheeler & Howes Co., Congress St., Bridgeport
75 Standard 552, '13, 6000 lbs. The Wheeler, Howes Co., Congress St., Bridgeport
76 Overland 44011, '10, 1000 lbs. Peter Hron, 1218 Stratford Ave., Bridgeport
77 Ford 2637778, '13 750 lbs. Peter Hron, 1218 Stratford Ave., Bridgeport
78 Krit 21121, '14, 1000 lbs. E. L. Sullivan, 1005 Noble Avenue, Bridgeport
79 Krit 8133, '13, 800 lbs. D. M. Read Company, Bridgeport
80 Krit 5426, '13, 800 lbs. D. M. Read Company, Bridgeport
81 Lippard Stewart 394, '13, 1500 lbs. D. M. Read Company, Bridgeport
82 Federal 1165, '13, 2000 lbs. D. M. Read Company, Bridgeport
83 Stewart 185, '13, 1500 lbs. D. M. Read Company, Bridgeport
84 Locomobile 2727, '09, 1000 lbs. W. K. Sherwood, 299 Prospect St., Bridgeport
85 Federal 465, '12, 2000 lbs. Rock Spring Water Co., 413 John Street, Bridgeport
86 Ford 147573, '12, 700 lbs. Elmer C. Hall, 34 Stratfield Road, Bridgeport
87 Ford 1913, '12, 750 lbs. J. M. Lund, 105 Wood Avenue, Bridgeport
88 White 21984, '14, 6000 lbs. Gulf Refining Company, Bridgeport

COMMERCIAL CARS

89 White 21370, '13, 10,000 lbs. Gulf Refining Company, Bridgeport
90 Mitchell 11801, '10, 1000 lbs. George A. Quick, Shelton
92 Mitchell 3546, '08, 1800 lbs. Wm. F. Dahill, 107 Oakland Terrace, Hartford
93 Buick --, '10, 1000 lbs. Oscar Manevitz, North Sedar St., New Haven
94 Stoddard Dayton '07, 1000 lbs. Moulthrop & Wellington, 52 Center Street, Shelton
95 Locomobile '12, 6000 lbs. Locomobile Company of America, Bridgeport
96 Locomobile 1900, '08, 1000 lbs. Locomobile Company of America, Bridgeport
97 Knox Tractor 4890, '14, 12000 lbs. C E Davenport, 1290 Stanley Street, New Britain
98 Locomobile 1621, '07, 1000 lbs. Pembroke Laundry Co., 394 Madison Ave., B'port
99 Locomobile 483, '11, 1000 lbs. James T. Rourke, 1295 Main St., Bridgeport
100 Saurer 5178, '12, 10000 lbs. Standard Oil Company of New York, South Norwalk
101 White 16762, '13, 10000 lbs. Standard Oil Company, Admiral Street, Bridgeport
102 Hewitt 5030, 9000 lbs. Standard Oil Company of N. Y., 370 N. Front St., Hartford
103 Knox 2241, '07, 1000 lbs. Frank M. West, 79 Atlantic Street, Stamford
104 Leon Bollea 220, '07, 2000 lbs. A. B. Walker, Water Street, Guilford
105 Reo 1141, '11, 1500 lbs. N. Buckingham & Co. Inc., 177 State St., Bridgeport
106 Ford 1912, '12, 700 lbs. The C. E. Johnson Company, 235 N. Main St., Waterbury
107 Patterson 185, '10, 1000 lbs. Edward Nothnagle, Trumbull, Connecticut
108 Mitchell 8010, '09, 1000 lbs. Wentworth Furn. Co. Inc., 1013 Broad St., B'port
109 Packard 14246, '10, 6000 lbs. T. W. McNamara, 214 Woodland Street, Hartford
110 Peerless 10497, '15, 6000 lbs. Standard Oil Company of N. Y., Thompsonville
111 Ford 216833, '14, 700 lbs. Franklin & Crosby, Academy Street, Danielson
112 Krit 9212, '13, 800 lbs. Crouch & Plassmann, 760 Beechwood Avenue, Bridgeport
113 Krit 5548, '13, 800 lbs. Crouch & Plassmann, 760 Beechwood Avenue, Bridgeport
114 Studebaker 32488, '15, 1500 lbs. Crouch & Plassmann, 760 Beech. Av. Bridgeport
115 Alco 81-5-4, '13, 10000 lbs. Chris Rickard, 534 Howard Avenue, Bridgeport
116 Packard 3133, '12, 6000 lbs. C. Rickard, 534 Howard Avenue, Bridgeport
117 Alco 10308, '13, 7000 lbs. C. Rickard, 534 Howard Avenue, Bridgeport
118 Alco 243, '13, 7000 lbs. C. Rickard, 534 Howard Avenue, Bridgeport
119 Buick'10, 500 lbs. Robert F. Campbell, 142 Maplewood Avenue, Bridgeport
120 Packard 30175, '11, 4000 lbs. Bridgeport Gas Light Co., 799-803 Main, Bridgeport
121 Locomobile 3066, '10, 1200 lbs. Bridgeport Gas Light Co., 799-803 Main, B'port
122 Loc. 3260, '10, 1200 lbs. Bridgeport Gas Light Co., 799-803 Main, Bridgeport
123 Ford 208151, '13, 1000 lbs. The A. W. Burritt Co., 401 Knowlton St. Bridgeport
124 Franklin 11126, '12, 2000 lbs. Aug. Soderholm, 453 Maplewood Avenue, Bridgeport
125 Franklin 12090, '10, 800 lbs. Aug. Soderholm, 453 Maplewood Avenue, Bridgeport
126 Ford 527024, '15, 750 lbs. J. Kanter, 9 Linnmore St., Hartford
127 Brown 1089, '13, 1500 lbs. Aug. Soderholm, 453 Maplewood Avenue, Bridgeport
128 Packard 31279, '11, 6000 lbs. Sprague Ice & Coal Company, Bridgeport
129 Flanders 32593, '13, 1000 lbs. Jacob Arnold & Son, 3342 Main Street, Bridgeport
130 Ford 262927, '14, 800 lbs. Jas. P. McDole, 7 W. Hedge St., New Haven
131 Brown 1101, '14, 1000 lbs. John E. Boyle, Fairfield Beach, Fairfield
132 Federal '12, 3000 lbs. H. C. Lovell & Company, Main Street, Stratford
133 Franklin 5376, '08, 1000 lbs. J. J. Erwin, 10 Erwin Place, New Britain
134 Buick 5310, 500 lbs. Rudolph J. Kloiber, 55 Winthrop Street, New Britain
135 National 5627, '12 1000 lbs. E. A. Culhane, 333 Main Street, Danbury
136 Ford, 527286, '15, 750 lbs. M. W. Manwaring, 855 East Main St., Bridgeport
137 Packard 30764, '13, 4000 lbs. Handy Coal Co., 805 Housatonic Ave., Bridgeport
138 Mitchell '07, 700 lbs. Aime Vincelett, Putnam
139 Krit 5642, '13, 800 lbs. C. D. Lane, 1040 Main Street, Bridgeport
140 Alco 12-BO-314, '12, 4000 lbs. Connecticut Electric Mfg. Co., Conn. Av. Bridgeport
141 Brown Commercial 1023, '13, 1500 lbs. H. S. Platt, 477 State Street, Bridgeport
142 Studebaker 434400, '15, 1500 lbs. H. S. Platt, 477 State Street, Bridgeport
143 Little Giant 297-A, '12, 1500 lbs. Fred Ewald, Cromwell
144 Standard 501, '13, 6000 lbs. Broch Storage & Van Co., 708 Howard Av., Bridgeport
145 Reo H1539, '13, 1500 lbs. Jesse M. Hayes, 629 Water Street, Bridgeport
146 Ford 400170, '14, 750 lbs. Jesse M. Hayes, 629 Water St., Bridgeport
147 G. V. Co. 3718, '13, 4000 lbs. Geo. C. Batcheller & Co., R. R. Ave., Bridgeport
148 Studebaker '13, 1000 lbs. Frank H. Healy, 827 North Avenue, Bridgeport
149 Kenwell '11, 1000 lbs. Edward Alderman, 69 Congress Ave., New Haven
150 Ford 628249, '15, 750 lbs. Chase Rolling Mill Company, North Main St., Waterbury
151 Locomobile 1119, '07 H. D. Fitzgerald Co., 29 Bassick Ave., Bridgeport
152 Locomobile 1604, ,07, 1000 lbs. The Auto Service Company, 225 John St., Bridgeport
152 Thomas -- '04 1000 lbs. Frank Henguin, Corma Avenue, Shelton
153 Buick 549160, '10, 1000 lbs. Orson H. Late, 1232 Farmington Av., W. Hartford
154 Ford 80399, '12, 1000 lbs. Luke Lamb, 369 Central Avenue, Bridgeport
155 Buick 24558, '10, 1000 lbs. W. C. Everett, Bloomfield
156 Ford 81829, '12, 750 lbs. R. H. Hawkins, 164 Elmwood Avenue, Bridgeport
157 Overland 5916636, '12, 1000 lbs. Hampshire Co. Inc., 75 Stratfield Rd., B'port
158 Overland 2503, '10, 1200 lbs. Samuel Ladinsky, 379 Columbus Av., New Haven
159 Schacht 5357, '12, 1500 lbs. John Darak, 857 Hallett Street, Bridgeport
160 Ford 226411, '13, 800 lbs. Frank W. Burnham, West Street, Bloomfield
161 Ford '15, 800 lbs. Expert Dyeing & Cleaning Co., 28 Campbell Av., West Haven
163 Stoddard Dayton 277, '11, 1000 lbs. Jas. F. Toole, 1151 Chapel Street, New Haven
164 Chase118, '12, 3000 lbs. Geo. B. Clark & Co.1057-1073 Broad Street, Bridgeport
165 Auto Car 13043, '14, 3000 lbs. Adams Express Company, Hartford
166 Morgan B 203, '11, 6000 lbs. Naugatuck Valley Ice Co., 421 Housatonic Av., B'port
167 Auto Car 13026, '14, 3000 lbs. Adams Express Company, Hartford
168 Kelly 3263, '14, 2000 lbs. Hallett Mineral Water Co., 656 Lafayette St., Bridgeport
169 Ford 242578, '13, 700 lbs. Chas A. Campbell, 669 Broad Street, Bridgeport
170 Ford 170833, '14, 700 lbs. Geo. H. French, 182 French Street, Bridgeport
171 Delivery Auto Car 13023, '14, 3000 lbs. Adams Express Company, Hartford
172 Buick 5280, '08, 800 lbs. E. B. Pitcher, Longridge, Stamford
173 Mais 198, '13, 5000 lbs. C. D. Edwards, North Main Street, Stratford
174 Ford 4060-B, '12, 800 lbs. E. L. Graves, 75 Fairfield Avenue, Bridgeport
175 Ford 566464, '15, 750 lbs. Kingsley & Smith, 571 Main Street, Hartford
176 Ford 82218, '14, 600 lbs. C. Eisenmann 647 Pembroke Street, Bridgeport
177 Ford 546119, '14, 1000 lbs. American Tobacco Co., 111 5th Ave., New

COMMERCIAL CARS

178 Reo 58377, '14, 750 lbs. The Pierce Mfg. Co., 785 Housatonic Avenue, Bridgeport
179 Chalmers 11264, '11, 800 lbs. Noble B. Booth, 45 Bennett Street, New Milford
180 Buick 128116, '15, 1500 lbs. Adolph Bettels, 851 Seaview Avenue, Bridgeport
181 Ford 263803, '13, 1000 lbs. Geo. E. Brown, South Kent
182 Federal 1755, '14, 3000 lbs. Musante & Pastine, 125 Middle Street, Bridgeport
183 Universal '14, 3000 lbs. W. C. Reynolds, East Haddam
184 Buick 128028, '15, 1500 lbs. S. D. Wicks, Pomfret
185 Lambert '08, 1000 lbs. Cornelius J. Dupee, Platt Ave., West Haven
186 White 23390, '15, 8000 lbs City of New Haven, New Haven
187 Kelly 3827, '14, 2000 lbs. Oates Brothers, 224 Main Street, Derby
188 Overland 47331, '10, 1000 lbs. Pequot Poul. Farm Co. Kings Highway, Southport
189 Cadillac '07, 1000 lbs. P. Alfred Anderson, 165 East Main Street, Branford
190 Ford 172360, '13, 1000 lbs. Mrs. Clara M. Helander, 139 Barbour Street, Hartford
191 Columbia L-7844, '05, 1000 lbs. J. L. Lucas & Son, 3 Fox Steet, Bridgeport
192 Mack 8008, '13, 2000 lbs. E. C. Converse, North Street, Greenwich
193 Saurer 5004, '12, 9000 lbs. E. C. Converse, North Street, Greenwich
194 Packard 6518, '09, 6000 lbs. E. C. Converse, North Street, Greenwich
195 Buick 128745, '15, 1500 lbs. Foley & Henry, 2 Railroad Street, Willimantic
196 Alco 740, '12, 7000 lbs. Stoddard, Gilbert & Co. Inc., 41 Minor Street, New Haven
197 Universal 52, '14, 3000 lbs. Stoddard, Gilbert & Co. Inc., 41 Minor St., New Haven
198 Mais 91, '10, 5000 lbs. Stoddard, Gilbert & Co. Inc., 41 Minor Street, New Haven
199 Mais 91, '10, 3000 lbs. Stoddard, Gilbert & Co. Inc., 41 Minor Street, New Haven
200 Moeller 120, '12, 10000 lbs. The Pond Lily Co., 1475 Whalley Ave., New Haven
201 Alco 66, '13, 13000 lbs. The PondLily Company, 1475 Whalley Avenue, New Haven
202 Pierson 4, '15, 6000 lbs. A. M. Pierson, Inc., Main St., Cromwell
203 Pope Hartford 81, '11, 6000 lbs. Plimpton & Hills Inc., 2 South Ann St., Hartford
204 Alco B-449, '12, 4000 lbs. The Tunnel Coal Company, 3 Albany Avenue, Hartford
205 Pierson 3, '15, 6000 lbs. A. M. Pierson, Inc., Main St., Cromwell
207 Ford 104162, '12, 500 lbs. Angelo Berti, 138 Oak St., New Britain
209 Ford 2487, '08, 600 lbs. W. W. Wilson, Washington Depot
210 Reo 818, '11, 1500 lbs. Geo. W. Newton, West Granby
211 Packard 30581, '13, 4000 lbs. A. H. Hubbard, Foot 10th Street, Norwich
212 Stoddard Dayton 442, '09, 1000 lbs. John J. Horn, 418 Woodward Av., New Haven
214 Packard 6538, '09, 6000 lbs. The Smith & Griggs Mfg. Co., So. Main, Waterbury
215 Oldsmobile 55889, '08, 1000 lbs. Frank W. Studwell, 346 Summer Street, Stamford
216 Pope Hartford 1268, '07, 1000 lbs. A. D. W. Chalker, Essex
217 Ford 411625, '14, 600 lbs. Steiger Schick Company, Main St., Port Chester, N. Y.
218 Universal 324, '13 4400 lbs. R. B. Vosburgh, 630 Cambell Avenue, West Haven
219 Kissel 5751, '13, 4000 lbs. The Geometric Tool Co., Blake Valley, New Haven
220 Ford 23997, '10, 500 lbs. H. V. Miller, R. F. D. 29, Stamford
221 Ford 179296, '13, 500 lbs. H. H. Frazier, 80 Home Avenue, Middletown
222 Lippard Stewart 131, '12, 1500 lbs. The Howard & Barber Company, Derby
223 Maxwell 11932, '06, 600 lbs. A. F. Taylor Co., 46 Center Street, Waterbury
224 Ford 58887, '12 1000 lbs. Grey & Prior Machine Co., 614 Windsor St., Hartford
225 Moeller 125, '13, 3000 lbs. Diamond Bottling Corp., S. Main St., Waterbury
227 Grout 3164, '07, 1200 lbs. George N. Putnam, 86 Wash. St., New London
228 E. M. F. 25182, '11, 800 lbs. Geo. L. Hedges, 330 Norton Street, New Haven
229 Velie 5040, '14, 2000 lbs. Kellogg & Bulkeley Co., 419 Franklin Av., Hartford
230 Reo H-1029, '12, 1500 lbs. Booth-Potter Company, 131 Bank Street, New London
231 Ford 225103, '13, 700 lbs. The Laramee Company, 32 North Street, Willimantic
232 Ford 80558, '12, 700 lbs. The Laramee Company, 32 North Street, Willimantic
233 Ford 622130, '15, 700 lbs. A. S. Green, Riverside Ave., Westport
234 Studebaker 209824, '13, 750, C. DeKlyn & Son, 207 Main Street, Danbury
235 Ford 46219, '11, 750 lbs. William B. Simon, 207 Main Street, New Canaan
236 Alden-Sampson 41, '11, 4000 lbs. New Eng. Brewing Co., 503 Windsor St., Hfd.
237 Buick 128700, '15, 1500-2000 lbs. Rich & Rubin, 204 West Main Street, Norwich
238 Fiat 7114, '07, 1400 lbs. Charles E. Purdy, King Street, Port Chester, New York
239 Garford 103, '13, 4000 lbs. John W. Sterling, R. F. D. 1, Port Chester, New York
240 G. V. 2124, '11, 1000 lbs. Lyman Hoyt's Son & Co., 170 Atlantic, Stamford
241 Ford 312414, '14, 700 lbs. Homer V. Beebe, Storrs
242 Sears 3071, '10, 600 lbs. Ira C. Tucker, Chester
243 Ford 157273, '12, 750 lbs. Rowden & Mitchell, 68 Academy Street, Wallingford
244 Ford 403701, '14, 1000 lbs. J. L. McEwan, New Milford
245 Pope Hfd. A-558, '13, 6000 lbs. H. Wales Lines Co., 134 State St., Meriden
246 Ford 327461, '13, 750 lbs. Crane Company, 510 Main Street, Bridgeport
247 White 19273, '14, 1500 lbs. Silver Brothers, 1060 Main Street, Hartford
248 White 18416, '13, 1500 lbs. Silver Brothers, 1060 Main Street, Hartford
249 Pullman Special, '12, 1300 lbs H. E. Bishop, 274 Fairfield Ave., Bridgeport
250 Jeffery Truck 34553, '13, 2000 lbs. S. C. Cummings, Rockville
251 Ford B-10027, '13, 750 lbs. Adam Heerdt, 3 Railroad Avenue, New Canaan
252 Buick 1042, '09, 1000 lbs. E. R. Fish, 66 Main Street, Winsted
253 Pope Hartford 5827, '09, 1000 lbs. R. W. Tyler, South Street, Thomaston
254 Little Giant 767, '11, 1500 lbs. D. J. Gorman, 84 Cherry Street, Naugatuck
255 Gramm 132031, '13, 4000 lbs. Isidore Limon, 127 South Colony Street, Meriden
256 Buick 128634, '15, 1500 lbs. Russell Waterbury, 32 3rd Street Stamford
257 Pope Hartford 2032, '07, 1000 lbs. Cromwell Hall, Inc., Main Street, Cromwell
258 International 1792, '13, 1000 lbs. H. A. Weaver, Church Street, Canaan
259 New Departure 238, '11, 2000 lbs. C. Funck & Son, Inc., Prospect Street, Bristol
260 Stevens-Duryea 31, '11, 800 lbs. Frank G. Maher, 212 Orange St., New Haven
261 Maxwell 11757, '08, 1000 lbs. Lawrence H. Rising, Feeding Hills
262 Pierce Arrow 495, '13, 10000 lbs. Middletown Coal Co., 265 Main St., Middletown
263 Cadillac 4590, '10, 1000 lbs. Jacob Diwinsky, 64 Bellevue Street, Hartford
264 Mitchell 13714, '10, 1000 lbs. Oscar F. Schultze, 39 Main Street, Norwalk
265 Chalmers '13, 1000 lbs. United Illuminating Co., 1115 Broad St., Bridgeport
266 Det. Elec. 1228, '12, 3000 lbs. United Illuminating Co., 1115 Broad St., B'port
267 Detroit 1065, '11, 2000 lbs. United Illuminating Co., 1115 Broad Street, Bridgeport
268 Federal 829, '12, 2000 lbs. Fred Spisto, 59 Ives Court, Bridgeport
269 G. V. 2952, '12, 2000 lbs. S. Norwalk Elec. Works, State St., South Norwalk

COMMERCIAL CARS

270 Overland 5913178, '12, 800 lbs. J. Horan & Son, 1941 Fairfield Avenue Bridgeport
271 Locomobile 1817, '08, 1000 lbs. James J. Conlin, 70-72 Elm Street, Bridgeport
272 Alco 873, '12, 10000 lbs. Am. Brass Co., Coe Brass-Br., 179 Water St., Torrington
273 Alco 22321, '13, 4000 lbs. Am. Brass Co., Coe Brass-Br., 179 Water St., Torrington
274 Alco 383—3 1-2, '12, 7000 lbs. Waterbury Clock Co., 31 Cherry Ave., Waterbury
275 Alden Sampson 10011, '11, 4000 lbs. Waterbury Clock Co., 31 Cherry Av., W'bury
276 Type P Lip. Stew. 431, '12, 1500 lbs. R. F. Worden & Sons Inc., 152 Cher. W'bury
277 Pierce Arrow 107, '12, 10000 lbs. Stanley Rule & Level Company, New Britain
278 Cleveland Gallon Truck 23-A1, '12, 4000 lbs. The Stanley Works, New Britain
279 Auto Truck 2820, '03, 6000 lbs. Stanley Works, New Britain
280 Alco Truck B503, '11, 7000 lbs. Union Mfg. Co., 296 Church St., New Britain
281 Ford 162735, '13, 700 lbs. Union Mfg. Co., 296 Church Street, New Britain
282 W. Truck 12698, '11, 1500 lbs. Nat'l. Fol. Box & Pap. Co., Ja. & Alt. Sts., N. H.
283 White '15, 1500 lbs. The S. S. Thompson Co., 147-151 York St., New Haven
284 Ford 262637, '13, 1000 lbs. The S. S. Thompson Co., 149 York St., New Haven
285 Ford 402029, ' 14, 1000 lbs. The S. S. Thompson Co., 149 York St., New Haven
286 Autocar 10506, '12, 3000 lbs. Shartenberg, Robinson Co., 761-767 Chap. St., N. H.
287 Ford '09, 800 lbs. Warren D. Thomas, 76 Circular Avenue, Highwood
288 Flanders '12, 1000 lbs. Edward A. Fournier, 460 Main St., Torrington
289 Ford 367521, '14, 700 lbs. The L. L. Gilbert Bak. Corp., 56 Goffe St., New Haven
290 New Departure 249, '11, 2000 lbs. Hamilton Hdw. Corp., 94 Bank St., Waterb'y
291 Adams 226, '12, 4000 lbs. The L. L. Gilbert Bak. Corp., 56 Goffe St., New Haven
292 Ford 252879, '13, 750 lbs. W. H. Wilson & Son, 180 Lamberton St., New Haven
293 Ford 250666, '13, 750 lbs. W. H. Wilson & Son, 180 Lamberton St., New Haven
294 White 11638, '11, 1500 lbs. C. W. Whittlesey Co., 259 State St., New Haven
295 White 11406, '11, 1500 lbs. C. W. Whittlesey Co., 259 State St., New Haven
296 S. D. 170, '11, 750 lbs. The Thomas & Hobro Co., 340 Howard Ave., New Haven
297 White 15720, '12, 1500 lbs. Beecher & Bennett, 280 Elm St., New Haven
298 Kissel Car 5339, '13, 8000 lbs. Philip Fresenius Sons, 820 Congress Av., N. Haven
299 Ford 587511, '15, 750 lbs. Bryant & Chapman Co., 168 Woodland St., Hartford
300 Packard 30333, '12, 400 lbs. F. H. & A. H. Chappell Co., 286 Bank St., N. London
301 Pack. 31407, '12, 6000 lbs. F. H. & A. H. Chappell Co., 286 Bank St., N. London
302 Pack. 14492, '11 6000 lbs. F. H. & A. H. Chappell Co., 286 Bank St., N. London
303 Cadillac 42800, '10, 1000 lbs. Brown, Thompson & Co., 942 Main St., Hartford
304 Cadillac 54686, '11, 1000 lbs. Brown Thompson & Co., 942 Main St., Hartford
305 Cadillac 50645, '11, 1000 lbs. Brown, Thompson & Co., 942 Main St., Hartford
306 Packard 31311, '12, 6000 lbs. Chris Richard, 534 Howard Ave., Bridgeport
307 E. M. F. '14, 1000 lbs. Peter J. Rainey, Ridge St., Greenwich
308 Cadillac 54850, '11, 1000 lbs. Brown, Thompson & Co., 942 Main St., Hartford
309 Cadillac 71157, '12, 1000 lbs. Brown Thompson & Co., 942 Main St., Hartford
310 Cadillac 51624, '11, 1000 lbs. Brown, Thompson & Co., 942 Main St., Hartford
311 Carter Car 1469, '11, 1000 lbs. Jos. P. Coughlin Co., 907 Sea View Av. B'd'g'p't
312 G. M. C. Truck 614, '13, 3000 lbs. Scovill Mfg. Co., 99 Mill St., Waterbury
313 Battery Truck 2600, '12, 2000 lbs. Scovill Mfg. Co., 99 Mill St., Waterbury
314 Modern 100, '12, 2000 lbs. Union Laundry, Arch St., New Britain
315 G. M. C. 103-28, '13 2500 lbs. Wadham Ice Cream Co., 157 John St., Bridgeport
316 Buick 991, '13, 1500 lbs. Ferris Bros., 253 Main St., South Manchester
317 Jackson 16, '07, 800 lbs. G. G. Passaro, 227 West Main Street, Stamford
318 Dart '14 750 lbs. Herman Penn, 52 Hallock Street, New Haven
319 White 24644, '15, 1500 lbs.. William M. Hendrickson, Waterford
320 Cadillac 30311, '11, 1000 lbs. Charles L. Hubbard, 242 Broadway, Norwich
321 Cadillac 57867, '11, 1000 lbs. Porteous & Mitchell Co. 75-95 Main St., Norwich
322 Stoddard Dayton 136, '10, 1000 lbs. T. A. Scott Co., 290 Pequot Av. New London
323 I. H. C. 613, '12, 1000 lbs. Charles T. Beebe, 113 Golden Street, New London
324 Locomobile 1606 '07, 1000 lbs. William Ritchie Co., 115 Bishop St., New Haven
325 International Hary, 1964, '12, 1000 lbs. H. B. Buell, Eastford
326 Simplex 300557, '05, 1200 lbs. Jonathan Thorne, Grovers Ave., Bridgeport
327 Mais 523, '15, 6000 lbs. British American Mfg. Co. Springdale
328 Pope Hartford A-549, '13, 6000 lbs. New England Brew. Co., 503 Windsor, Hartford
329 Studebaker 436840, '15, 1500 lbs. Gardner Bros., Bassett St. Milford
330 Krit 5548, '14, 750 lbs. C. L. Bill, 1038 Main St., Bridgeport
331 Delauney Belleville 1598, '08, 1000 lbs. H. G. & R. Cheney, Hfd. R., S. Manchester
332 Cadillac '09, 1000 lbs. Lamond & Koehler, 9 Dixwell Ave., New Haven
333 Pierce Arrow 572, '14, 10000 lbs. A. H. Powell & Co., New Haven
334 Flanders 63521, '12 800 lbs. E. B. Lawrence, 94 South Ave., New Canaan
335 Pope Hartf'd A-26, '13, 6000 lbs. L. L. Ensworth & Son, 334 Front St., Hartford
336 Gen'l Motor Car 3824, '13, 7000 lbs. Jacob Ruppert, 85 Commerce St., New Haven
337 Cadillac 549160 '10, 1000 lbs. Otto Seidner, Water St., Stonington
338 Alco 12B323, '11, 4000 lbs. The National Spring Bed Co., High St., New Britain
339 White 14130, '11, 10000 lbs. DeForest & Hotchkiss Co., 115 Water St., New Haven
340 Universal 250, '12 4000 lbs. William B. Bristol Coal Co., 354 Main St., Ansonia
341 Pope 5273, '09, 1000 lbs. Underwood Typewriter Co., 531 Capitol Ave., Hartford
342 Ford 482862, '14, 750 lbs. Honiss Oyster House Co., 30 State St., Hartford
343 Ford 482813, '14, 750 lbs. Honiss Oyster House Co., 30 State St., Hartford
344 Ford 147241, '12, 750 lbs. Honiss Oyster House Co., 30 State St., Hartford
345 Republic 580, '15, 2000 lbs. C. S. Trowbridge Co., 139 Washington St., S. Norwalk
346 Reo 25931 '10, 1000 lbs. J. E. Sage, 109 Edward St., Hartford
347 White 12490, '12, 1500 lbs. The Middletown Laundry Co., 83 Court, Middletown
348 Indiana 15386, '11, 3000 lbs. Tony Streeto, 226 Walton St., New Haven
349 Packard 31662 '12, 6000 lbs. George P. Moore, 567 Union Ave., Bridgeport
350 Federal 452, '12, 2000 lbs. J. A. Allard, Woodend Road, Stratford
351 Packard 32485, '14, 8000 lbs. Dept. Public Works, City Hall, Bridgeport
352 Packard 32803 '14, 8000 lbs. Dept. of Public Works, City Hall, Bridgeport
353 Packard 32845, '14, 8000 lbs. Dept. of Public Works, City Hall, Bridgeport
354 Buick 85780, '09, 1000 lbs. C. H. Knapp, High View Ave., Sound Beach
355 Reo 1200, '12, 1500 lbs. Ruth Parks (W. B. Parks Est.) 35 France St., Norwalk
356 Brush 272, '12, 1000 lbs. Herbert W. Kenyon, R. F. D. No. 1, Waterford
357 Martin 936, '13, 2000 lbs. Paul Preusser, Cliff St., Nor

COMMERCIAL CARS

358 Flanders 54782, '10, 500 lbs. Horace M. Hall, 29 King St., Bridgeport
359 General 2627 '12, 750 lbs. The Lockwood & Palmer Co., 92 Park Pl., Stamford
360 Pierce Arrow 33530, '13, 1000 lbs. Fred'k F. Brewster, 840 Whitney Av., New Haven
361 Maxwell 9491, '10, 500 lbs. Joseph & Cann, Montauk Ave., New London
362 Ford 5114 '10, 1000 lbs. Paul A. Raymond 129 Mason St., Greenwich
363 Buick 510, '13, 1500 lbs. The Coe & Coleman Co., 970 Chapel St., New Haven
364 Ford 482780, '14, 800 lbs. J. Benjamin Breneman, Wilton
365 Reo 50462, '14, 1000 lbs. Conn. Hospital for Insane, Middletown
366 Chase 14 '10, 2000 lbs. M. J. Fitzgibbons, 35 Park Place, Middletown
367 Lansden 293, '06, 4000 lbs. Adams Express Co., New Haven
368 Lansden 285, '06 4000 lbs. Adams Express Co., New Haven
369 Lansden 136, '06, 2000 lbs. Adams Express Co., New Haven
370 Lansden 171, '06, 2000 lbs. Adams Express Co., New Haven
371 Lansden 172 '06, 2000 lbs. Adams Express Co., New Haven
372 Lansden 174, '06, 2000 lbs. Adams Express Co., New Haven
373 Lansden 177, '06, 2000 lbs. Adams Express Co., New Haven
374 Lansden 182, '06 2000 lbs. Adams Express Co., New Haven
375 Lansden 183, '06, 2000 lbs. Adams Express Co., New Haven
376 Lansden 169, '06, 2000 lbs. Adams Express Co., New Haven
377 Lansden 185 '06, 2000 lbs. Adams Express Co., New Haven
378 Lansden 186, '06, 2000 lbs. Adams Express Co., New Haven
379 Lansden 187, '06 2000lbs. Adams Express Co., New Haven
380 Lansden 191, '06, 2000 lbs. Adams Express Co., New Haven
381 Lansden 178, '06, 2000 lbs. Adams Express Co., New Haven
382 Lansden 179 '06, 2000 lbs. Adams Express Co., New Haven
383 Lansden 180, '06, 2000 lbs. Adams Express Co., New Haven
384 Lansden 210, '06, 2000 lbs. Adams Express Co., New Haven
385 Lansden 597, '06 2000 lbs. Adams Express Co., New Haven
386 Lansden 181, '06, 2000, lbs. Adams Express Co., New Haven
387 Lansden 170, '06 2000 lbs. Adams Express Co., New Haven
388 Chase 1166, '12, 1500 lbs. The Horn Lowden Co., 196 Whalley Ave., New Haven
389 Packard 8-2162, '06 1200 lbs. The J. B. Williams Co., Glastonbury
390 Ford 216232, '13, 750 lbs. D. A. Curtis, Lovely St., Unionville
391 Modern 77, '11 2000 lbs. Henry F. Malone, 65 Whitmore St., Hartford
392 Kelley 5228, '14, 7000 lbs. Tucker & Goodwin, 8 Hurlburt St., Hartford
393 General Vehicle 3564, '13 4000 lbs. Tucker & Goodwin, 8 Hurlburt St., Hartford
394 General Vehicle 3098, '12, 20000 lbs. Tucker & Goodwin, 8 Hurlburt St., Hartford
395 Ford 405926, '14 500 lbs. The H. T. Smith Express Co., Meriden
396 Packard 31053, '12, 6000 lbs. The H. T. Smith Express Co., Meriden
397 Gramm 113072, '11 6000 lbs. The H. T. Smith Express Co., Meriden
398 Gramm 113048, '11, 6000 lbs. The H. T. Smith Express Co., Meriden
399 Ford 591484, '15, 800 lbs. Yale Brewing Co., Inc., River & E. Pearl Sts., N. Haven
400 Ford 628784, '15, 750 lbs. F. H. Davis & Co., Bank St., New London
401 Ford 641468 '15, 700 lbs. Frisbie Pie Co., 357 Kossuth St., Bridgeport
402 Gramm 123037, '12, 6000 lbs. B. F. Bulkley, Jr., Southport
403 Cortland 30, '10 1200 lbs. Fairfield Rubber Co., Fairfield
404 Alco 53 A891, '11, 6000 lbs. A. Brazos & Sons Inc., 66 Oak St., Middletown
405 White 16758, '13, 10000 lbs. Waterbury Tool Co., 140 Chestnut St., New Britain
406 Truck Sampson 5083 '12, 4000 lbs. E. T. Holmes, North St., Greenwich
407 Peerless 40165, '13, 8000lbs Standard Oil Co., 5th St., Waterbury
408 Locomobile 1614, '08 1400 lbs. F. P. Haggerty, 83 Greenwich Ave., Greenwich
409 White 17320, 13, 6000 lbs. Standard Oil Co. of N. Y., 138 Forbes Ave. New Haven
410 White 15480, '12, 6000 lbs Standard Oil Co. of New York, South Norwalk
411 Packard 31543, '11, 6000 lbs. The Hotchkiss Bros. Co., Torrington
412 Buick 495, '13, 1500 lbs. The I. E. Palmer Co., Middletown
413 G-V 2477, '12, 4000 lbs. The Home Brewing Co., 224 Hallam St., Bridgeport
414 Couple Gear 181, '12 7000 lbs. The Home Brewing Co., 224 Hallam St., Bridgeport
415 Couple Gear 180, '12, 7000 lbs. The Home Brewing Co., 224 Hallam St., Bridgeport
416 Mais 172, '12, 5000 lbs. The Home Brewing Co. 224 Hallam St., Bridgeport
417 G-V 3260, '13, 10000 lbs. The Home Brewing Co., 224 Hallam St., Bridgeport
418 Mais 170, '12 5000 lbs. The Home Brewing Co., 224 Hallam St., Bridgeport
419 Lansden 434, '10, 4000 lbs. The Home Brewing Co., 224 Hallam St. Bridgeport
420 Lansden 215, '13, 1000 lbs. The Home Brewing Co. 224 Hallam St., Bridgeport
421 Lansden 272, '13, 750 lbs. The Home Brewing Co., 224 Hallam St., Bridgeport
422 Carter-Car 5042, '12 1500 lbs. The Home Brewing Co., 224 Hallam St., Bridgeport
423 White 21654, '14, 1500 lbs. A. A. Wassall, 36 Oakland Ter. Hartford
424 Ford 258707, '13, 500 lbs. Newton C. Brainard, 135 Washington St. Hartford
425 Locomobile 3515, '10, 1000 lbs. New Haven Water Co., New Haven
426 Oldsmobile 62181, '08 600 lbs. Arthur Walden, 14 Cottage St., S. Norwalk
427 Peerless 30179, '13, 6000 lbs. Wauregan Co., Wauregan
428 Brazier 79, '09, 1500 lbs. Charles T. Wills, Greenwich
429 Pierce Arrow '03 500 lbs. Grant Mfg. & Machine Co., 90 Silliman Ave., Bridgeport
430 Ford '11, 700 lbs. Frank N. Crane, 177 Ashley St., Hartford
431 Studebaker 311210, '13, 1000 lbs. Stanley J. Grudzinski, 155 Wood Ave., Bridgeport
432 Buick 1419 '11, 500 lbs. William R. Mosher, 733 Broad St., Meriden
433 Chadwick 1, '05, 1000 lbs. The Bantam Anti-Friction Co., Bantam
434 Ford 544453, '15, 750 lbs. Bartley & Clancey, 16 Balmforth Ave., Danbury
435 Ford 241404, '14, 750 lbs. Mrs. F. C. Rasted, 44 Fourth St., Meriden
436 Knox, Eng. 172, '09, 1000 lbs. Connecticut Co., 301 Grand Av., New Haven
437 Ford 155025, '12, 750 lbs. Chas. W. Pflomm 1195 Barnum Ave., Bridgeport
438 Peerless 30051, '12, 6000 lbs. Stollwerck Bros., Inc. Southfield Ave., Stamford
439 Buick 526, '08 800 lbs. H. T. Chapman, Saybrook Point
440 Ford 242717, '14, 1000 lbs. Mrs. I. De Ver Warner, 225 Park Place, Bridgeport
441 General Vehicle 2908, '12, 2000 lbs. Gaffeys Express Union Station, Hartford
442 Stoddard D, 169 '11, 750 lbs. Lampson Lumber Co., 167 Water St., New Haven
443 Kelly 2131, '12, 3000 lbs. Lampson Lumber Co., 167 Water St., New Haven
444 Pierce Arrow 419, '13, 10000 lbs. Lampson Lumber Co., 167 Water St. New Haven

COMMERCIAL CARS

445 Chalmers 2753, '11, 1000 lbs. Middlesex P. H. & L. Co., Westbrook
446 Reo 1080, '12, 1000 lbs. Tuthill Bros., 18 Greenwich Ave., Greenwich
447 White 13281, '12, 6000 lbs. W. F. Gilbert & Co., 127 Church St., New Haven
448 White 18367 '13, 6000 lbs. W. F. Gilbert & Co., 127 Church St., New Haven
449 Pierce Arrow 101, '11, 10000 lbs. The Hartford Coal Co., 754 Main St., Hartford
450 Pierce Arrow 193, '12, 10000 lbs. The Hartford Coal Co., 754 Main St., Hartford
451 Ford 327301, '14, 750 lbs. Alexander Dallas Inc., 119 Grand St., Waterbury
452 Hendey 1, '09, 6400 lbs. Hendey Machine Co., 105 Summer St., Torrington
453 Overland 5910967, '12, 800 lbs. N. Leroy Root, 82 Clinton Ave., New Haven
454 White 11259, '11, 3000 lbs. The Greist Mfg. Co., 446 Blake St. New Haven
455 Krebs 103, '13, 1500 lbs. Lester Anderson, Prink St., Somers
456 Ford 591096 '15, 800 lbs. W. H. Unmack Inc., 44 Whalley Ave., New Haven
457 Ford 290342, '14, 750 lbs. P. F. Bowe, 30 Bunker Hill St., Waterbury
458 Studebaker 36211, '15, 1500 lbs. Greenwich Cab Co., 81 Railroad Ave. Greenwich
459 Pope Hartford A-27, '13, 6000 lbs. Jennie F. Martin, 1144 Broad St., Hartford
460 Rapid 1349 '09, 4000 lbs. Morgan & Humiston Co., 30-42 Prout St., New Haven
461 Kelly 2006, '11, 2000 lbs. The Morgan & Humiston Co., 30-42 Prout St., N. Haven
462 G. V. 3659, '13, 2000 lbs. Gaffeys Express Union Station, Hartford
463 General 2051, '11, 700 lbs. The Luke Horsfall Co., 93 Asylum St., Hartford
464 Mack Truck 1845 '12, 3000 lbs. S. N. E. Tel. Co., 114 Court St., New Haven
465 G. M. C. 270, '12, 4000 lbs. Andrews Fairbanks Co., 8 Benedict St., Waterbury
466 Ford 328549, '13 or '14, 800 lbs. Burton S. Bradley, 43 Exchange St. New Haven
467 Ford 285981, '13, 700 lbs. A. S. Thomas, 28 Colony St., Meriden
468 Pierce Arrow 681, '14, 10000 lbs. Billings & Spencer Co., 142 Russ St., Hartford
469 McCue '11, 1000 lbs. Billings & Spencer Co. 142 Russ St., Hartford
470 Federal 462, '12, 2000 lbs. S. N. E. Tel. Co., Court St., New Haven
471 Federal 604 '12, 2000 lbs. S. N. E. Tel. Co., 114 Court St., New Haven
472 Mack 1096, '11, 3000 lbs. S. N. E. Tel. Co., 114 Court St., New Haven
473 G. M. C. Truck 3814, '13, 7000 lbs. J. Ruppert, 215 Housatonic Ave. Bridgeport
474 Stevens Duryea 15957, '10, 1000 lbs. Newton Dee Co., Greenwich Ave., Greenwich
475 Alco 878-53-A, '11, 6000 lbs. Palmer Bros. Co., Broad & Cottage Sts., N. London
476 Tait 35, '15, 4000 lbs. Huber Ice Cream Co., 800 Seaview Ave., Bridgeport
477 Selden 23236, '14, 2000 lbs. Lyon & Grumman Co., Fairfield Ave. Bridgeport
478 Pope Hfd. 15956, '13, 1400 lbs. New B. Gas Lt. Co., 25 W. Main St. New Britain
479 Mack 2701, '13, 10000 lbs. The Conn. Breweries Co., 137 S. Colony St., Meriden
480 Saurer 5182, '13, 10000 lbs. The Conn. Breweries Co., 137 S. Colony St. Meriden
481 Alco 552, '12, 1000 lbs. The Conn. Breweries Co., 137 S. Colony St. Meriden
482 Locomobile 2018, '10, 1000 lbs. Martin Bergin's Sons Inc., 242 E. Main Waterbury
483 Buick 443, '12, 1500 lbs. Stamford Steam Ldy. Inc., 10-12 Summer Pl., Stamford
484 Westfield 515, '12 1500 lbs. Max E. Kraus, 320 Davenport Ave., New Haven
485 Packard 45088, '13, 10000 lbs. Am. Brass Co., Wat. Brass Br., Crane St., W'bury
486 Am. Brass 4, '03, 600 lbs. Am. Brass Co., Wat. Brass Br., Crane St., Waterbury
487 Jeffrey 34929, '13, 2000 lbs. Daniel P. Morrell, Crocket St., Rowayton
488 Reo '07, 1000 lbs. Benj. Y. Acker, 16 W. Putnam Ave. Greenwich
489 Kelly-Springfield 6903, '14, 4000 lbs. A. R. Manning, Yantic
490 Ford 622189, '15, 1000 lbs. Sven H. Larson, 54 Homestead Ave, Stamford
491 New Departure 188, '10, 2000 lbs. Hamilton Hdw. Corp. 94 Bank St., Waterbury
492 Mitchell 21548, '11, 600 lbs. C. V. Woodruff, Orange
493 Mack 2222, '12, 4000 lbs. H. E. Meeker, 160 White St., Danbury
494 Locomobile 4, '12 10000 bs. Bridgeport Hydraulic Co., 820 Main St., Bridgeport
495 Locomobile 3, '12, 10000 lbs. Bridgeport Hydraulic Co., 820 Main St., Bridgeport
496 Packard 32522, '14, 6000 lbs. Bridgeport Hydraulic Co. 820 Main St., Bridgeport
497 Locomobile 45, '13, 10000 lbs. Bridgeport Hydraulic Co., 820 Main St., Bridgeport
498 Locomobile 2000, '08, 2000 lbs. Bridgeport Hydraulic Co., 820 Main St., Bridgeport
499 Locomobile 60, '13 10000 lbs. Bridgeport Hydraulic Co., 820 Main St., Bridgeport
500 Locomobile 2867, '09, 2000 lbs. Bridgeport Hydraulic Co. 820 Main St., Bridgeport
501 Packard 14089, '10, 6000 lbs. Cheney Bros., Hartford Road, S. Manchester
502 Baker 11114, '13 4000 lbs. Cheney Bros., Hartford Road, S. Manchester
503 Barker 15, '12, 3000 lbs. Norwalk Motor Express, Norwalk
504 White 12025, '12, 3000 lbs. Cheney Bros., Hartford Road S. Manchester
505 G. M. C. Ele. 650, '13, 4000 lbs. Salt's Tex. Mfg. Co., Kos. & Howe Sts., B'port
506 Knox 4854 '13, 6000 lbs. Salt's Textile Mfg. Co., Kossuth & Howe Sts., B'port
507 I. H. C. 2582, '11, 1000 lbs. Northfield Cash Store, Main St., Northfield
508 Krit 5256, '12, 800 lbs. I. J. Goldman, 337 Fairfield Ave. Bridgeport
509 Cadillac 53643, '11, 1400 lbs. The Prentice Co., Taftville
510 Buick 1466, '14, 1500 lbs. Benj. Rottman 648 Chapel St., New Haven
511 Mack 1899, '11, 2000 lbs. Bartley & Clancy, 16 Balmforth Ave., Danbury
512 Pope Hartford 2921, '07, 1000 lbs. Frederick J. Wolfel, 86 Main St., New Canaan
513 Kissel Kar 5809, '12, 1500 lbs. A. N. Sasso, 118 Ellsworth Ave., New Haven
514 Auto Car 10512, '12 3000 lbs. United States Tire Co., High & Allyn Sts., Hartford
515 Leppard Stewart 118, '11, 1500 lbs. Frisbie Pie Co., 357 Kossuth St., B'port
516 Leppard Stewart 132, '11, 1500 lbs. Frisbie Pie Co., 357 Kossuth St., Bridgeport
517 Krit 6964, '13, 1000 lbs. Frisbie Pie Co., 357 Kossuth St., Bridgeport
518 Lansden 299 A, '13 1000 lbs. Frisbie Pie Co., 357 Kossuth St., Bridgeport
519 Autocar No. 1, 12060, '14, 3000 lbs. Branford Farms, Eastern Pt., Groton
520 Knox 4740, '10 4000 lbs. City Coal Co., 1095 Main St., Hartford
521 International H 1886, '11, 1500 lbs. City Coal Co., 1095 Main St., Hartford
522 Martin Tractor 4793, '11, 10000 lbs. City Coal Co. 1095 Main St., Hartford
523 Knox 4367, '10, 10000 lbs. City Coal Co., 1095 Main St., Hartford
524 Knox 4160, '10 8000 lbs. City Coal Co., 1095 Main St., Hartford
525 Packard No. 2, 30079, '11, 3000 lbs. Branford Farms, Eastern Pt., Groton
526 Packard No. 2, 30079 '11, 3000 lbs. Brandford Farms, Eastern Pt., Groton
527 Kohler 1853, '13, 2000 lbs. E. Mazza & Co., 481 Main St., Stamford
528 Ford 111556, '12, 700 lbs. Shefford Cheese Co., Inc., 103 Ann St., Hartford
529 Sampson Delievery 10832, '10, 1500 lbs. James E. Beach, 2019 Park Av., B'port
530 Ford 260153, '13 750 lbs. F. F. Hitchcock, Woodbury
531 Ford 61013, '13, 400 lbs. F. F. Hitchcock, Woodbury
532 Ford 1728, '09, 700 lbs. J. B. Lewis, Southington

COMMERCIAL CARS

533 Ford 25436, '13, 750 lbs. Gager Crawford, State & Main Sts., New London
534 Ford 234123, '13, 750 lbs. Gager Crawford Co., State & Main St., New London
535 Mors '08, 1400 lbs. The Booth & Law Co., 35-37 Crown St., New Haven
536 Columbia 3348 '08, 1000 lbs. Simon Freund, 103 Boulevard, Hartford
537 Ford 428524, '14, 750 lbs. W. G. Simmons Corp., 901 Main St., Hartford
538 Mack 1002, '09, 3000 lbs. C. DeKlyn & Son, 27 Main St. Norwalk
539 Taxie Truck '12, 1300 lbs. James Coverty, 142 Park St., Bristol
540 Studebaker 201484, '13, 1000 lbs. C. DeKlyn & Son, 27 Main St. Norwalk
541 Autocar No. 2, 10015, '12, 3000 lbs. Branford Farms, Eastern Pt., Groton
542 Ford 605559, '15 500 lbs. W. Kosinski, 31 Union St., Middletown
543 Hewitt 5014, '12, 7000 lbs. Standard Oil Co. of N. Y., 147 Admiral St., B'port
544 Peerless 40075, '12 8000 lbs. Standard Oil Co. of N. Y., 370 N. Front St., Hfd.
545 Peerless 30181, '13, 6000 lbs. Standard Oil Co. of N. Y., Plainville
546 Packard 32159, '12, 6000 lbs. Goulden Van Co. 1 Summer Pl., Stamford
547 Packard 31808, '13, 6000 lbs. Goulden Van Co., 1 Summer Pl., Stamford
548 Flanders '12, 800 lbs. Jas. F. Timmons, 319 Greenwich Ave. Greenwich
549 Oldsmobile 61769, '08, 1000 lbs. Ziglatzki & Briggs, 25 Mulberry St., Hartford
550 Pope Hartford A 48, '13, 6000 lbs. Hubert Fischer Brewery 315 Park St., Hfd.
551 Pierce Arrow 331, '12, 10000 lbs. The Am. Hdw. Corp., Franklin Sq., New Britain
552 Pope Hfd. A 550, '13, 6000 lbs. The Am. Hdw. Corp. Franklin Sq., New Britain
553 Ford '14, 750 lbs. W. H. Jones, Oakville
554 Knox 651, '05, 2500 lbs. Charles G. Lincoln & Co. Inc., 34-38 Market St., Hartford
555 Reo 37095 '12, 1500 lbs. Charles G. Lincoln Co. Inc., 34-38 Market St., Hartford
556 Alco B 567, '11, 7000 lbs. Bishop & Lynes, 33 Water St., Norwalk
557 Alco 182-2-1, '13, 4000 lbs. Bishop & Lynes, 33 Water St., Norwalk
558 Mack 3582, '14, 10000 lbs. The Ewd. Balf Co., 26 State St., Hartford
559 White 15271 '12, 500 lbs. Louis Donatelle, 209 Pacific St., Stamford
560 Ford 271830, '13, 750 lbs. Samuel T. Davidson, 41 Main St., Middletown
561 White 16309, '12, 1500 lbs. Hayes & Pierce Inc., 1097 Chapel St., New Haven
562 Brown 1075 '13, 1500 lbs. Michael Roth, 384 Hancock Ave., Bridgeport
563 Chase 673, '11, 1000 lbs. Gilbert Turner, King St., Port Chester, N. Y.
564 Mack 3616, '13, 10000 lbs. The Eagle Brewing Co. Inc., Eagle St. Waterbury
565 Mack 1133, '11, 3000 lbs. The Ansonia Lumber Co., 130 Canal St., Ansonia
566 E.M.F. 6897, '09, 600 lbs. Greenwich Hdw. Co., 325 Greenwich Av. Greenwich
567 E.M.F. 14155, '10, 600 lbs. Greenwich Hdw. Co., 325 Greenwich Av., Greenwich
567 Studebaker 35725, '15, 1500 lbs. Greenwich Hdw. Co., 325 G'w'h Ave., Greenwich
568 White 17381, '13 3000 lbs. The Edw. Malley Co., 902 Chapel St., New Haven
569 Cadillac 51314, '11, 1000 lbs. The Edw. Malley Co., 902 Chapel St., New Haven
570 Cadillac 52822, '11 1000 lbs. The Edw. Malley Co., 902 Chapel St., New Haven
571 Detroit Ele. 1153, '12, 1000 lbs. The Edw. Malley Co., 902 Chapel St., New Haven
572 Isotta Fraschini 3052, '09, 1500 lbs. Annie B. Jennings, Fairfield Ave. Fairfield
573 Selden 493, '12, 2000 lbs. A. Clendennin & Co., Cor. N. Main St., Norwich
574 Maxwell 2244, '09 800 lbs. William Slater, Unionville
575 Decatur 194, '12, 3000 lbs. The Talcott Co., 273 Asylum St., Hartford
576 Modern 214, '12, 1000 lbs. Abraham Coledesky, 43 Wooster St. Hartford
577 Modern 289, '12, 1500 lbs. Abraham Coledesky, 43 Wooster St., Hartford
578 Federal Truck 1551, '13, 3000 lbs. Nor. Conn. L. & P. Co. 15 Central, Thomp'ville
579 Little Giant 8129, '14, 2000 lbs. G. B. Schiappacasse, New Milford
580 Lan. 12154, '12, 2000 lbs. Geo. C. Batcheller & Co. Myrtle Av. & R. R. Av., B'port
581 Buick 1267, '14, 1500 lbs. The Aeolian Co. Cambridge & Tremont. Sts., Meriden
582 Buick 1075, '14, 1500 lbs. Caulkins & Post Co., 406 Main St., Middletown
583 Ford 359761, '14, 750 lbs. Downey Bros., 133 Quinnipiac Ave., Wallingford
584 Kissel C. 5304, '12, 8000 lbs. Weidemann Brew. Co. 1095 Campbell Ave., N. Haven
585 Kissel C. 5085, '11, 8000 lbs. Weidemann Brew. Co., 1095 Campbell Ave., N. Haven
586 Pope Hfd. 2621, '07, 1000 lbs. Brassill Auto Service Co. 104 Church St., Hartford
587 Mack 2763, '13, 2000 lbs. The Pilley & Crane Co., 60 Bank St., Waterbury
588 Ford 570767 '13, 1400 lbs. Leonard, Gannon & Leonard Co., 118 Center, Wall'f'd
589 I. H. C. 1160, '13, 1000 lbs. Calvin R. Main, Norwich
590 Pope Hfd. 83, '12, 6000 lbs. The Silliman & Godfrey Co., 1119 Broad St., B'port
591 Logan 29, '07, 1500 lbs. C. H. Klinck & Son, 115 Bank St., New London
592 Ford 253763, '14, 750 lbs. George S. Gillette, Long Hill
593 White 20425, '14, 3000 lbs. Frank Miller Lbr. Co., 156 E. Washington, Bridgeport
594 Pratt Forty 1504, '11, 1000 lbs. Theo. Anderson, West St., Cromwell
595 Ford Ford 591489, '15, 750 lbs. Edward Holbrook, Strawberry Hill, Stamford
596 Buick 14769, '10, 1000 lbs. F. A. Hall, 11 Maddison St., Danbury
597 Autocar 11648, '14 3000 lbs. G. F. Heublein & Bro., 196-200 Trumbull St., Hfd.
598 Chase 108, '12, 2000 lbs. Richard Davis, Middletown
599 Studebaker 83352, '12, 800 lbs. Fosdick & Son, 104 Central St., Ansonia
600 Studebaker 82586, '12 800 lbs. Fosdick & Son, 104 Central St., Ansonia
601 Alco 368, '13, 7000 lbs. Wilson L. Clark, 25 Cherry St., Naugatuck
602 Ford 212448, '13, 750 lbs. Timothy F. Doherty, 347 Popular St., New Haven
603 Chase 1275 '13, 1000 lbs. Brown & Penny, Haymarket Sq., Stafford Springs
604 Pope Hfd. 76, '12, 6000 lbs. Hfd. Machine Screw, 476 Capitol Ave., Hartford
605 Modern 381 '13, 1000 lbs. Samuel Yaffo, 14 Bellevue Street, Hartford
606 Packard 30350, '12, 4000 lbs. Tiffany & Pickett Co., 119 Rowley St., Winsted
607 Locomobile 366, '06, 800 lbs. Thos. G. Hutchinson, 56 Spring St., Greenwich
608 Alco 9257, '08, 1000 lbs. Harry B. Stark, 26 Beacon St., Waterbury
609 Mais 143, '12, 3000 lbs. Shore Line Elec. Ry. Co., 28 Shetucket St., Norwich
610 General Motors 3716 '12, 7000 lbs. S. L. Elec. Ry. Co., 28 Shetucket St., Norwich
611 Locomobile 47, '13, 10000 lbs. Mattatuck Mfg. Co., E. Main St., Waterbury
612 Mack 1338, '12, 4000 lbs. The D. G. Penfield Co., 13-21 Rose St., Danbury
613 Selden 6479 Type C. '13, 2000 lbs. Weed & Duryea Co. 30 Grove St., New Canaan
614 Packard 31993, 13, 6000 lbs. Swift & Co., 126 Chuch St., Hartford
615 Mack 2804, '13, 2000 lbs. McMahon Wren & Co., 634 Water St., Bridgeport
616 Ford 558570, '15, 750 lbs. Pratt, Read & Co., Deep River
617 Ford 86634 '12, 750 lbs. Pratt, Read & Co., Deep River
618 Mack 1116, '11, 2000 lbs. Pratt, Read & Co., Deep River
619 Federal 1498, '13, 3000 lbs. Pratt, Read & Co., Deep River

COMMERCIAL CARS.

620 Buick 236, '13 1500 lbs. Dillon & Douglass, 28 George St., New Haven
621 Cunningham 348, '13, 1000 lbs. Lewis & Maycock Inc., 1112 Chapel St., New Haven
622 Pierce Arrow 160, '12, 10000 lbs. Capitol City Lumber Co., 115 Front St., Hfd.
623 Ford 150743 '13, 750 lbs. A. R. Blumenthal, 34 Vineland Terrace, Hartford
624 Studebaker 82751, '13, 750-1000 lbs. Carl J. Wolff, 1052 E. Main St., Bridgeport
625 Ford 196685, '13, 500 lbs. August Garguilo. 540 Main St., Stamford
626 Federal 474, 2000 lbs. The Clark Box Co., 436 Main St., Danbury
627 Mais 68, '10, 5000 lbs. Charles D. Joslyn, 293 West Main St., Norwich
628 Barker 116 '15, 2000 lbs. F. C. Benedict, Wilton
629 Ford '15, 750 lbs. Empire Steam Laundry, 24 Church St., Hartford
630 Detroit Elec. 1017, '11, 2000 lbs. The Conn. Power Co., 269 Main St., Middletown
631 Packard 32217, '13, 6000 lbs. Hunter & Havens 233 Middle St., Bridgeport
632 Ford 638959, '15, 1000 lbs. New Haven Dairy Co., 10 Spring St., Waterbury
633 Buick 12221, '09, 1000 lbs. Charles L. Pomeroy, 1307 East Main St., Meriden
634 Auto Car 402, '07, 4400 lbs. W. N. Austin, Lyme
635 Oldsmobile 62680 '08, 1000 lbs. Noyes R. Bailey, 7 Rogers Ave., Milford
636 Buick 21212, '10, 1000 lbs. The Allen Pease Co., 158 Main St., Windsor Locks
637 Monitor 1435, '12, 2000 lbs. August Weber, 527 North Main St., Union City
638 Flanders 75009, '12 850 lbs. W. A. Stevens, 40 Ridge St., Greenwich
639 A. T. Co., 500, '14, 4000 lbs. Russell & Erwin Mfg. Co., Wash. St., New Britain
640 Ford 483012, '15, 700 lbs. N. E. Storm, Canaan
641 Knox '10, 1500 lbs. Arthur Coombs, West Hartford
642 Ford 40964, '11, 750 lbs. The Gould Co. 52 South Main St., Southington
643 Gramm 102058, '10, 4000 lbs. The H. R. Walker Co., New Britain
644 International 1560 A, 1000 lbs. Charles B. Thompson, 22 Elm St., New Haven
645 Ford 625273, '15, 750 lbs. A. T. Miner 381 Williams St., New London
646 Alco 53A880, '11, 6000 lbs. Hfd. Rubber Works Co., 691 Park St., Hartford
647 Mack 720, '10, 10000 lbs. Hartford Rubber Works Co., 691 Park St. Hartford
648 Columbia 4355, '04, 10000 lbs. Hartford Rubber Works Co., 691 Park St., Hartford
649 Adams 206, '13, 3000 lbs. Arthur Keery Somers
650 Autocar 4416, '10, 3000 lbs. Hartford Rubber Works Co., 691 Park St., Hartford
651 Pope Hartford 2838, '07, 1200 lbs. Delm & Bertolf, North St. Greenwich
652 Ford 32534, '12, 750 lbs. Geo. E. Smith, Cornwall Bridge
653 Ford 40027, '11, 750 lbs. The Gorham Co., 10 First St., East Norwalk
654 Ford 600633, '15, 800 lbs. Wm. Zeidenberg 603 State Street, New Haven
655 Barker Heavy Duty 9, '12, 6000 lbs. L. J. Reynolds, 151 Main St., Norwalk
656 Barker 113, '14, 2000 lbs. L. J. Reynolds, 151 Main St., Norwalk
657 Auto Wagon 970, '12, 2000 lbs. N. N. Austin Thomaston
658 Buick 17708, '10, 1000 lbs. C. Morgan, Sound Beach
659 Cadillac 20186, '07, 600 lbs. Albert E. Welant, 22 Murray Street, New Britain
660 Buick 1287 '13, 1500 lbs. Agard Hardware Company, 43 Main Street, Torrington
661 Ford 601015, '15, 800 lbs. C. R. Russell, 32 Center Street, West Haven
662 Atterbury H2031K, '10, 6000 lbs. J. P. Crosby, 44 Sound View, Dr. Greenwich
663 De Dietrich 1083, 2000 lbs. J. P. Crosby 44 Sound View, Dr. Greenwich
664 Ford 1509, '09, 750 lbs. Thos. G .Whipple, Gales Ferry
665 Reo 1896, '12-13, 1500 lbs. W. E. Kenyon & Son, Waterford
666 Reo 265, '10 1500 lbs. W. E. Kenyon & Son, New London
667 Willys Overland 49815, '11, 900 lbs. Louis H. Bradley 113 New Haven Av., Derby
668 Flanders "20", 75594, '12, 1000 lbs. Wm. Riether, 63 East Main St., Waterbury
669 Overland 7625, '13, 1000 lbs. Philias Jodoin 28 Main Street, Danielson
670 Stevens-Duryea 1679, '05, 600 lbs. Frank Palmer, 4 Barnum Court, Naugatuck
671 Federal Motor Co. 1333, '13, 3000 lbs. F. M. Case, Rainbow
672 Universal 1091-1095, '13, 2000 lbs. Edward H. Brandt, 964 State St. New Haven
673 Reo -- '13, 4000 lbs. A. P. Curtiss, Norfolk
674 Ford 146967, '12, 1000 lbs. Frank C. Keeler, 70 Schuyler Avenue, Stamford
675 Autocar 825, '10, 3000 lbs. C. A. Stone, Rosette St., Oakville
676 Universal M. T. Co. 337, 6000 lbs. D. M. Welch & Son, 38-40 Con. Av., N. Haven
677 Pope Hartford 5358, '09, 1200 lbs. Wm. A. Doll, 11 Ter. Place, Danbury
678 E. M. F. 11953, '10, 700 lbs. H. Jackel Co., 8-10 Market Street Norwich
679 Ford 275096, '13, 1000 lbs. The Stackpole Moore Tryon Co., 115 Asylum, H'fd
680 Pierce Arrow 1275, '15 10000 lbs. Pratt & Whitney Co., Capitol Av., Hartford
681 Studebaker, 441040, '15, 1500 lbs. A. Squires & Son Co., 33-34 Market St., H'fd
682 Ford, 570313, '15, 750 lbs. McLean Brothers, 221 Main St., Danbury
683 Federal 1212, '13, 3000 lbs. Hatch & Bailey Co., 29 Marshall St., South Norwalk
684 Cadillac '05, 500 lbs. R. F. D. 43, Will Records, Norwalk
685 Locomobile 70, '13, 10000 lbs. C. W. Blakeslee & Sons Waverly St., New Haven
686 Detroit 1103, '11, 1000 lbs. The W. W. Walker Co., 745 Main Street, Hartford
687 General Vehicle 3958, '14, 2000 lbs. The W. W. Walker Co., 745 Main St., Hartford
688 General Vehicle 2838, '12, 1000 lbs. The W. W. Waler Co., 745 Main St., Hartford
689 General Vehicle 2836, '12, 1000 lbs. The W. W. Walker Co., 745 Main St., Hartford
690 General Vehicle 2837, '12, 1000 lbs. The W. W. Walker Co. 745 Main St., Hartford
691 General Vehicle 2835, '12, 1000 lbs. The W. W. Walker Co., 745 Main St., Hartford
692 General Vehicle 3572 '13, 2000 lbs. The W. W. Walker Co., 742 Main St., Hartford
693 General Vehicle 4049-A-5, '15, 2000 lbs. W. W. Walker Co., 745 Main St., Hartford
694 General Vehicle 2123, '11, 1000 lbs. The W. W. Walker Co., 745 Main St., Hartford
695 General Vehicle 2122, '11, 1000 lbs. The W. W. Walker Co., 745 Main St., Hartford
696 General Vehicle 2121, 1000 lbs. The W. W. Walker Co., 745 Main St., Hartford
697 General Vehicle 1802, '10, 1000 lbs. The W. W. Walker Co., 745 Main St., Hartford
698 Packard 70367, '15, 6000 lbs. Roger Sherman Transfer Co., 1056 Main St., Hartford
699 Chase 227, '10, 1000 lbs. Thomaston Mfg. Co., North Main Street, Thomaston
700 Ford 95066, '12, 750 lbs. Spear & McManus, 242 Asylum Street, Hartford
701 Reo 50046, 1000 lbs., '13 Spear & McManus,242 Asylum St., Hartford
702 Ford 407641, '14, 1000 lbs. Spear & McManus, 242 Asylum Street, Hartford
703 Buick 1142, '12, 1000 lbs. H .A. Remington, 82 Richardson St., Bridgeport
704 Buick '10, 500 lbs. W. H. Nichols, 10 Pleasant Street, West Hartford
705 Moeller 108, '11, 10000 lbs. Miner Read & Tullock, 91 State Street, New Haven
706 Moeller 111, '11 10000 lbs. Miner Read & Tullock, 91 State Street, New Haven
707 Herrshoff 11233, '12, 1000 lbs. Mrs. A. C. Cuneo, 7 Railroad Place, South Norwalk

COMMERCIAL CARS.

708 Moeller 117, '12, 6000 lbs. Miner Read & Tullock 91 State Street, New Haven
709 Moeller 116, '12, 6000 lbs. Miner, Read & Tullock, 91 State Street, New Haven
710 Moeller 115, '12, 10000 lbs. Miner Read & Tullock, 91 State Street, New Haven
711 Buick 24637, '11, 1500 lbs. Geo. E. Sturdevant 4 Elm Street, Danbury
712 Decatur 9856, '12, 3000 lbs. Geo. E. Sturdevant, 4 Elm Street Danbury
713 Universal 321, '12, 4400 lbs. James E. Farmer, 41 Judson Avenue, New Haven
714 Alco 429, '13, 7000 lbs. R. Cavallaro & Brothers, 205 Sherman Ave., New Haven
715 Alco '12, 7000 lbs. R. Cavallaro & Brothers, 205 Sherman Avenue, New Haven
716 Ford 146509, '12, 1000 lbs. Edward G. Kelley, 635 Chapel Street, New Haven
717 Ford 121912, '12, 1750 lbs. The R. Q. Walsh Co., Ansonia
718 Ford 130781, '12, 750 lbs. John Ash, Pomfret Center
719 General Vehicle 4083, '14, 1000 lbs. Eagle Dye Works Co., 9 Wells St., Hartford
720 Ford 224706, '13, 800 lbs. Kelly Busy Corner Co. 190-196 Pearl St., Middletown
721 Chase Mot. Truck 172, '12, 2000 lbs. Wat. Gas Lt. Co., Cen. & Leav. St., W'bury
722 Ford 250072, '13, 1000 lbs. Bartram & Flynn Co., Lakeville
723 General Vehicle 3435, '13, 1000 lbs. The O. K. Baking Co., 71 Albany Av. Hartford
724 Pierce Arrow 564, '13, 10000 lbs. Somerville Mfg. Co., Somerville
725 Kelly 3090, '12, 2000 lbs. Niels P. Hansen, 50 Atlantic St., Stamford
726 Kissel Kar 5357, '12, 10000 lbs. Weibel Brewing Co., 532 Oak St., New Haven
727 Moeller 121, '12, 6000 lbs. Miner, Read & Tullock, 91 State St., New Haven
728 Elec. 3441, '13, 1000 lbs. Newton Robertson Co., Asylum Street Hartford
729 Gen. Vehicle 3442, '13, 1000 lbs. Newton Robertson Co., Asylum St. Hartford
730 Ford 639027, '15, 750 lbs. United Elec. Lt. & Water Co., 107 W. Main St., W'bury
731 Maxwell, 10, 750 lbs. Chas. Munro, 974 Chapel St., New Haven
732 Knox -- -- 6000 lbs. Henry Smith, 24 Henry St., Stamford
733 Ford 101632 '12, 800 lbs. Frank Pardee, East River
734 Kissel Kar 5090, '12 6000 lbs. The Silver Lane Pickle Company, Silver Lane
735 Powell Brennan 1, '07, 800 lbs. Otto E. Powell, Main Street, Ellington
736 Rapid 210933, '10, 2400 lbs. S. R. Pinkham Southport
737 Alco 530971, '11, 6000 lbs. S. R. Pinkham, Southport
738 G. V. 3368, '13, 4000 lbs. Hartford Electric Light Co., 266 Pearl St., Hartford
739 G. V. 3515 '13, 2000 lbs. Downing & Perkins, 232 State Street, Hartford
740 G. V. 1683, '10, 2000 lbs. Hartford Electric Light Co., 266 Pearl St., Hartford
741 G V. 2629, '12, 2000 lbs. Hartford Electric Light Co., 266 Pearl St., Hartford
742 G. V. 3367, '13, 2000 lbs. Hartford Electric Light Co., 266 Pearl St., Hartford
743 G. V. 1684, '10, 2000 lbs. Hartford Electric Light Co., 266 Pearl St., Hartford
744 G. V. 2630, '12, 2000 lbs. Hartford Electric Light Co., 266 Pearl St., Hartford
745 G. V. 2045, '11, 700 lbs. Hartford Electric Light Co., 266 Pearl St., Hartford
746 G. V. 1764, '10, 1000 lbs. Hartford Electric Light Co., 266 Pearl St., Hartford
747 G. V. 1686, '10, 1000 lbs. Hartford Electric Light Co., 266 Pearl St., Hartford
748 G. V. 2050, '11, 700 lbs. Hartford Electric Light Co., 266 Pearl St., Hartford
749 Maxwell 1878, '10, 1000 lbs. Hitchcock Hardware Co., Main Street, Watertown
750 Thomas -- '05, 1000 lbs. Standard Machinery Co., Water St., Mystic
751 Pope Hfd B-3, '12, 10000 lbs. W. C. Mason & Co. Inc., 746 Main St., Hartford
752 Pierce Arrow 47, '11, 10000 lbs. W.C. Mason & Co. Inc., 746 Main St., Hartford
753 Pope Hfd. A-19, '12, 6000 lbs. W. C. Mason & Co. Inc., 746 Main St., Hartford
754 Saurer 5352, '14, 9000 lbs. W. C. Mason & Co. Inc., 746 Main Street, Hartford
755 Saurer 5457, '14, 9000 lbs. W. C. Mason & Co. Inc., 746 Main Street, Hartford
756 Saurer 5402, '14, 9000 lbs. W. C. Mason & Co. Inc., 746 Main Street, Hartford
757 Packard 45316, '14 12000 lbs. W. C. Mason & Co. Inc., 746 Main Street, Hartford
758 Ford 622137, '15, 600 lbs. John J. Hackett, Millbank Avenue, Greenwich
759 Ford 90329 '12, 750 lbs. Frank M. West, Stamford
760 Ford 147501, '13 800 lbs. Leroy G. Stacy, New London
761 Federal 445, '12, 2000 lbs. Wm. Gallagher & Son, 14 Bridgeport Av., Shelton
762 Ford 99411, '12, 750 lbs. D. F. Galligan, 611 Elm Street New Haven
763 Pope Hartford 1722, '08, 1000 lbs. G. D. Peabody, 8 Green Ave., Greenwich
764 Apperson 867, '09 1400 lbs. S. Russota, 599 Elm Street, New Haven
765 Ford 601016, '15, 750 lbs. Geo. E. Cahill, 70 West Prospect St., New Haven
766 Detroit Elec. 2654, '08, 400 lbs. United Illuminating Co., 223 George St., N Haven
767 Detroit Elec. 1159, '12, 3000 lbs. United Illuminating Co., 223 George St. N. H.
768 Detriot Elec. 1012, '11 2000 lbs. United Illuminating Co., 223 George St., N. Haven
769 And. Elec. 1183, '12 1000 lbs. City of Nor. G. & E. Dept., 131 Main St., Norwich
770 Federal 1800, '14, 3000 lbs. Oates Brothers, Derby
771 Packard 32674, '14, 6000 lbs. Oates Brothers 224 Main Street, Derby
772 Stevens-Duryea 10673, '10, 800 lbs. Domenico Mercurio, Fairfield
773 Pope 14897, '06, 1000 lbs. S. F. Morgan, Windsor Locks
774 Alco 10336, '12 7000 lbs. Chase Rolling Mill Co., North Main Street, Waterbury
775 Ford 277463, '13, 500 lbs. Chase Rolling Mill Co., North Main Street, Waterbury
776 Autocar 12834, '14, 3000 lbs. Barber & Austin, 496 Main Street. Stamford
777 Packard 30953 '14, 4000 lbs. The E. S. Kibbe Co., 149 State Street, Hartford
778 Packard 31896, '12, 6000 lbs. The E.S. Kibbe Co., 149 State Street, Hartford
779 Packard 3 Ton Truck 33002, '14, 6000 lbs. Derby Gas Co., 22 Elizabeth St., Derby
780 Pope Hfd. A-47, '13 6000 lbs. Edward Bailey, 33 Fairfield Avenue, Stamford
781 Koehler 1895, '12, 2000 lbs. Edward J. Fitzpatrick, Terryville Road, Bristol
782 Elmore 2504, '08, 1000 lbs. The Bristol Company, Waterbury
783 Packard 14887, '11, 6000 lbs. The Bristol Company, Waterbury
784 Ford 263130, '13, 750 lbs. F. D. Smith, 15 Linsley Avenue, Meriden
785 Buick 7261, '08, 1500 lbs. J. P. Barstow, 23 Water Street, Norwich
786 Ford '10 800 lbs. N. H. Engineering & Cons. Co., 82 Church Street, New Haven
787 Ford 591348, '15, 700 lbs. Preston Brothers Inc., 193 Broadway, Norwich
788 Ford 453542, '14, 1000 lbs. Morans Laundry, 235 Grand Ave., New Haven
789 Kissel 5522, '14 2000 lbs. Ropkins & Company, 232 Sheldon Street, Hartford
790 Pope Hfd. 6, '13, 3000 lbs. Ropkins & Company, 232 Sheldon Street, Hartford
791 Buick 1269, '14, 1500 lbs. The Aeolian Co., Cambridge & Tremont St., Meriden
792 Atlas 115 '12, 1400 lbs. The Hawkins Company, South Britain
793 Auto Car 10070, '12, 3000 lbs. Olds & Whipple, 168 State Street, Hartford
794 Maxwell 2853, '10, 600 lbs. The Co-Operative Fur. & Cro. Co., Main St., Danbury
795 Cadillac 17048, '09 1000 lbs. H. Puddicombe & Co., 87 Orange St., New Haven

COMMERCIAL CARS.

796 Ford 157400, '12, 750 lbs. Troy Laundry, 149-151 Bank Street, New London
797 Rambler 23408, '10, 1200 lbs. G. F. Wilbraham, Broad Street Windsor
799 Metz 19168, '13 600 lbs. Dwan Brothers, 25 Water Street, Torrington
800 Atterbury 1501, '12, 6000 lbs. Hartford Trucking Co., 252 Asylum St., Hartford
801 Velie 917, '09, 1000 lbs. Axel F. Westerberg, Bloomfield
802 Sampson 549160, '12, 1500 lbs. L. Mallech, 157 Bank Street, New London
803 Cadillac '02 1000 lbs. Konstin Mikulskos, 9 Connerton Street, New Britain
804 Buick 2723, '09, 1000 lbs. S. E. Elliott, 41 Lockwood Street, Stamford
805 Ford 587537, '15, 750 lbs. Ryan & Forrest, 300 Center Street, Meriden
806 Mercedes 640, '14 1000 lbs. Oscar Thomsen, 253 Mill St., Port Chester, N. Y.
807 Modern 187, '12, 1000 lbs. D. M. Fuller, Trumbull
808 G. M. C. Elec. Truck 950, '13, 3000 lbs. H. J. Mills, 84 Summer Street, Bristol
809 Ford 89654, '12, 800 lbs. The E. B. Hoit Co., 486 Main St., Stamford
810 Ford 270314 '12, 800 lbs. The E. B. Hoyt Company, 186 Main Street, Stamford
811 Oldsmobile 62857, '12, 1200 lbs. The Frank Wilcox Co,. 560 Beach St., West Haven
812 Buick '11, 1500 lbs. Chas. M. Eddy, Bloomfield
813 Ford 128968, '12, 750 lbs. Morelli & Carbone, 53 Wall Street Norwalk
815 Locomobile 53, '13, 10000 lbs. The Conn. Quarries Company, Plainville
816 Kelly Springfield 3554, '15, 3000 lbs. Schwartz Brothers, 9-11 Water St. Norwich
817 Autocar 11138, '13, 2000 lbs. Cohen Brothers, Greenwich Avenue, Greenwich
818 Ford 224026, '13, 500 lbs. Cohen Brothers Greenwich Avenue, Greenwich
819 Pope Hfd. 5840, '09, 750 lbs. Chas. Dauenhauer, 77 Elm St., West Haven
820 Ford 9, '09, 750 lbs. Henry Buckingham, Westport
821 Sampson 5110, '12, 3000 lbs. Wallace L. Hale, Glastonbury
822 Maxwell, H. B. 11648, '07 800 lbs. Michael Ford, 58 Frank Street, Stamford
823 Locomobile 1657, '08, 800 lbs. George W. Guyer, Compo Street Westport
824 Modern 1503, '14, 1500 lbs. T. J. Stone, 168 Migeon Ave., Torrington
825 Ford 260370, '14, 1000 lbs. F. I. White, Orange
826 Federal 1071, '13 3000 lbs. Frederick W. Thompson Co., 25 Water St., Norwalk
827 Overland 5811741, '11, 800 lbs. The C. O. Miller Company, Stamford
828 Studebaker, 439042, '15, 1500 lbs. Amos H. Swain, Clinton
829 Ford 49214, '12, 950 lbs. Frank Sclafani, 41 Ludlow Street, Stamford
830 Ward 533, '14, 1000 lbs. Ward Baking Co., E. 143rd St., & S. Boule, Bronx N. Y.
831 Ward 530, '14, 1000 lbs Ward Baking Co., E. 143rd St. & S. Boule, Bronx, N. Y.
832 Ward 531, '14, 1000 lbs. Ward Baking Co., E. 143rd St. & S. Boule Bronx, N. Y.
833 Ward 537, '14, 1000 lbs. Ward Baking Co., E. 143rd St. & S. Boule, Bronx, N. Y.
834 Federal 1263, '13 3000 lbs. Clarence W. Mather, Windsor Locks
835 Gen. Veh. Truck 1843, '10, 2000 lbs. The Stamford Gas& Elec. Co., Stamford
836 Gen. Veh. Truck 3840, '14, 1000 lbs. The Stamford Gas & Electric Co., Stamford
837 Gen. Veh. Truck 2788, '12, 750 lbs. The Stamford Gas & Eectric Co. Stamford
838 Gen. Veh. Truck 2019, '11, 1000 lbs. The Stamford Gas & Electric Co., Stamford
839 Ford 647895, '15, 750 lbs. Henry G. Kuehn, Stonington
840 Garford 158, '13 4000 lbs. Edgar T. Bates, Darien
841 Peerless 30006, '12, 6000 lbs. Chas. H. Phillips, Plainfield
842 Peerless 30094, '12, 6000 lbs. Chas. H. Phillips, Plainfield
843 Koehler '13, 2000 lbs. Walter F. Halstead, 115 Atlantic Street Stamford
844 Universal 1080, '13, 2000 lbs Chas. Williams, 58 Spring Street, South Norwalk
845 Cadillac '11, 1000 lbs. Kuhnly Pl.& Ht. Co., 9 West Main Street, Rockville
846 Franklin 16, X05, 1000 lbs. Edward H. Thompson, 1290 Elm, Stratford
847 Ford 558598, '15, 500 lbs. Donovan Brothers, 486 Main Street, Middletown
848 Packard 1180, '05, 800 lbs. The Bradley Co., 158 Orange Street, New Haven
849 International 1496, '10 1000 lbs. Geo. R. Stannard, 81 Church Street, Branford
850 Ford 146737, '12, 1000 lbs. D. McMillan, 49 Forest Street, New Haven
851 Packard 2269, '06, 1000 lbs. A. V. Barnes, New Canaan
852 Chase 1119 '13, 1500 lbs. W. W. Holmes, Waterbury
853 Mack 3132, '13, 6000 lbs. Henry L. Immich, State Street, Meriden
854 Chase 204, '13 3000 lbs. W. W. Holmes, Waterbury
855 Reliance 3754, '13, 7000 lbs. The Mianus Maunfacturing Company Cos Cob
856 Reliance 3507 '12 7000 lbs. The Mianus Manufacturing Company, Cos Cob
857 Packard 31732, '12, 6000 lbs. John Moosbroker, Niantic & Flanders Cor., Waterford
858 Alco 1133, '13, 7000 lbs. Seccombe Bros., 185 Howard Ave., Ansonia
859 Atlas L-22, '12, 1400 lbs. Domestic Laundry Co., 136 Hanover Street Meriden
860 Oldsmobile 58384, '09, 1000 lbs. C. L. Swan, 41 Peck St., Norwich
861 Buick 240, '13, 1000 lbs. Frank F. Jessup, 44 Park Row, Stamford
862 Buick 342, '14, 1000 lbs. Frank F. Jessup, 44 Park Row, Stamford
863 Reo 1890, '11, 1500 lbs. Joseph Peabody & Sons, Waterford
864 Studebaker 409792, '14, 1500 lbs. Kames L. Shay, R. F. D. 10, Fairfield
866 Federal 268, '11, 2000 lbs. Urgele Lafrance Central Village
867 Ford 56006 '11, 750 lbs. I. J. Blachly, 151 Union Avenue, West Haven
868 Grabowsky 4028, '12, 3000 lbs. Henry G. Drinkwater, 122 R. R. Av., Greenwich
869 Garford 146, '12, 3000 lbs. Henry G. Drinkwater, 122 R. R. Avenue, Greenwich
870 Indiana 1067, '13, 2000 lbs. H. Goldman & Sons, 922 Howard Avenue, New Haven
871 Mack 3289, '15, 6000 lbs H. Goldman & Sons, 922 Howard Avenue, New Haven
872 Thomas 1043, '11, 1000 lbs. H. Goldman & Sons, 922 Howard Ave., New Haven
873 Reo 39383, '12, 1400 lbs. A. E. Roberts, 29 Pleasant St., Bridgeport
874 Ford 544397, '14, 750 lbs. Isedor Slutsky, 4 Bank Street, New London
875 White 14548, '12, 6000 lbs. Goodyear Rubber Co., Church Street, Middletown
876 White 11948, '11, 1500 lbs. Mrs Hattie L. Aubrey, 102 Crown Street, Meriden
877 Ford 641 '12, 1000 lbs. Knapp & Studwell, 422 Greenwich Avenue, Greenwich
878 Ford 244274, '14, 600 lbs. B. H. Westerman, Unionville
879 Selden 28151, '13, 2000 lbs. Fred W. Nettleton, Stratford
880 Mack 1832, 2000 lbs. Andrews & Peck Co. 155 Charter Oak Avenue, Hartford
881 Ford 266555, '14, 750 lbs. Reymond Brothers, 492 South Main Street, Waterbury
882 Ford 250732, '13, 750 lbs. Reymond Brothers, 492 South Main Street, Waterbury
883 G. M. C. 202 '12, 4000 lbs. C. Carrington, North Greenwich
884 Buick 2003 '09, 1200 lbs. Buckingham-Routh Co., 151 Court St., New Haven
885 Packard 14079, '10, 6000 lbs. Hoikanum Mills Co., West Main St., Rockville
886 Stoddard Dayton 120 '11, 800 lbs. Monarch Laundry Co., 153-157 Derby Av., N. H.

COMMERCIAL CARS.

887 White 12491, '11, 1500 lbs. Monarch Laundry Co., 153-157 Derby Av., New Haven
888 Stoddard Dayton 1279, '08, 1000 lbs. Joseph George, 757 Congress Av. New Haven
889 Springfield -- '09, 1000 lbs. T. R. Sadd Co., 768 Main St., Willimantic
890 Locomobile 1564, '07, 1400 lbs. Hfd. Burial Case Co. Inc., 42 Allyn St., Hartford
891 Ford 300953 '13, 500 lbs. R. H. Norton, 7-9-11 Water Street, Guilford
893 Barker U117, '15, 2000 lbs. C. DeKlyn & Son, 27 Main St., Norwalk
894 Locomobile '06, 1000 lbs. The Norwalk Hardware Co., 45 Main Street, Norwalk
895 Studebaker 440737, '15, 1500 lbs. Hartford City Gas Light Co., Hartford
896 Mathewson 574, '09, 2000 lbs. Hfd. City Gas Light Co., 565 Main St., Hartford
897 G. M. Truck 7060, '15, 1500 lbs. Apothecaries Hall Co, 24 Benedict, Waterbury
898 Ford 99791, '12, 800 lbs. Russell Bailey, 316 Church Street Guilford
899 Elmore 2276, '08, 500 lbs. Bertha J. Ells, Ells Street, Norwalk
900 Ford 239311, '13, 1000 lbs. Geo. L. Stockin, New Haven Ave., Woodmont
901 White 16221, '12, 1500 lbs. Boston Furn. Co. of W'bury., Inc. Waterbury
902 Flanders '11 1000 lbs. Geo. J. Francis, Middlefield
904 Alco 549160, '10, 6000 lbs. Grosvenor-Dale Co., North Grosvenordale
905 Knox 4435, '11, 6000 lbs. Grosvenor-Dale Co., North Grosvenordale
906 Kelly Truck 1433, '12, 8000 lbs. New Haven Gas Lt. Co. 80 Crown St., New Haven
907 Detroit Elec. 1138, '13, 1000 lbs. N. Haven Gas Lt. Co., 80 Crown St. New Haven
908 Maxwell 5491, '14, 800-1000 lbs. N. Haven Gas Lt. Co. 80 Crown St. New Haven
909 Ford 417045 '14, 750 lbs. New Haven Gas Lt. Co., 80 Crown St., New Haven
910 Locomobile 1859, '08, 1000 lbs. N. Haven Gas Lt. Co., 80 Crown St., New Haven
911 Detroit Elec. 1124, '11, 1000 lbs. N. Haven Gas Lt. Co., 80 Crown St., New Haven
912 Buick 3, 746 '13, 1000 lbs. New Haven Gas Lt. Co., 80 Crown St., New Haven
913 Krit 6357, '13, 1000 lbs. Eugene S. Drake, 433 Fairfield Avenue, Hartford
914 G. V. 3258, '12, 4000 lbs. The C. S. Mersick & Co., 276 State St., New Haven
915 G. V. 2628, '12, 750 lbs. C. N. Dodge, 341 Main Street Hartford
916 Federal 449, '11, 2000 lbs. . N. J. Champ 767 Park Street, Hartford
917 Mack 232, '15, 4000 lbs. Andrew Tayler, Darien
918 Locomobile 2084, '08, 1200 lbs. W. H. Burr, Westport
919 Mack 2022, '12, 3000 lbs. Jacob Strauss, 192 Lawrence Street, New Haven
920 Jeffery 36145, '14, 1500 lbs. K. A. Darbie, Broad Street, Danielson
921 Maxwell K8755, '12, 1000 lbs. Lewis Belding, 7 Hemingway, Av. East Hartford
922 Selden 23133, '13, 2000 lbs. Marlin Firearms Co., Willow & Nichol, New Haven
923 White 2757, '14, 1500 lbs. The Sperry & Barnes Co., 188 Long Wharf, New Haven
924 White 19005 '14, 6000 lbs. Gulf Refining Company, New Britain
925 Schacht K-54, '10, 750 lbs. Mrs. F. E. Fields, 86 Wolcott St., Bristol
927 Modern 423433 '13, 1400 lbs G. E. Keith Fur. Co., 195 Main St., S. Manchester
928 Ford 527042, '15, 750 lbs. A. Squires & Son Co., 195 Main St., S. Manchester
929 Ford 40215, '11 800 lbs. R. C. Cook, 63 Howe Avenue, Shelton
930 Ford 84063, '12 750 lbs. Joslin & Allen, 169 Bank Street, Waterbury
931 Chase 5, '09, 800 lbs. Joseph A. Barrett, Durham
932 Ohio 1123, '10, 1000 lbs. Louis Quinto, 505 So. Main, New Britain
933 Ford 637219, '15, 800 lbs. The Fleischmann Co., 4 Division St., Stamford
934 Studebaker 32958, '03, 750 lbs. Tristram & Hyatt, Wall Street, Norwalk
935 Republic 642 '15, 3000 lbs. The M M Puklin Co., 729 State Street, New Haven
936 Reo 3295, '13, 4000 lbs. The Peck Burkett Lumber Co., 30-36 Crosby St., Danbury
937 Reo 4070, 4000 lbs. F. D. Lawton, Unionville
938 Ford 95591, '11, 1000 lbs. Louis Forst, Devon
939 Pierce Arrow 2043 '13, 4000 lbs. R. & C., Harris & Co., State & Crown St., N. H.
940 Packard 31959, '13, 6000 lbs. G. W. Benedict, 124 Highland Avenue, Waterbury
941 Alco 26512, '13, 7000 lbs. Hatch & Bailey Co., 29 Marshall St., South Norwalk
942 Overland 596480, '12, 800 lbs. David Thomas, 74 Sea St., New Haven
943 Modern 417, '13, 1500 lbs. Fred Bourgeois, Main Street Simsbury
944 Ford 357893, '14 600 lbs. W. A. Platt, 57 Broad Street, Milford
945 International '10, 1000 lbs. G. L. Campbell, Church St., Collinsville
946 Reo 29874, '10, 400 lbs. The Russell Mfg. Company, Middletown
947 White 15516 '12, 3000 lbs. M. J. Doran, 129 Crown Street, Meriden
948 Detroit Elec. 1298, '12, 1000 lbs. Jos. Kashman & Sons, 143 Capitol Av., Hartford
949 Hewitt 2040, '12, 2000 lbs. John P. Mahoney, Long Hill
950 Mais 90, '11, 3000 lbs. L. E. Harris, 293 West Main St., Norwich
951 Ford 91294, '12, 800 lbs. James E. Meade, 167 Ash Street, Willimantic
952 Pope Hfd. 2873, '08 1000 lbs. The Flint-Bruce Co., 103 Asylum St., Hartford
953 Buick 30032 '13, 1500 lbs H. J. Barthel, 912 Main Street, Stamford
954 Maxwell H. A. 472, '06, 1400 Chas H. Monroe, Meriden Road, Waterbury
955 International 755, '12, 1000 lbs. Rudolph Hahn, Belltown Road Stamford
956 Overland 10300, '13, 1000 lbs. H. S. Morse, 1 North School Street, Putnam
957 Mack 1291 '13, 10000 lbs. The New London Land & Stone Co., Waterford
958 Atterbury 2229G, '12, 6000 lbs. The New London Land & Stone Co., Waterford
959 Ford 571050, '15, 500 lbs. David Spiegel, 128 Bushnell Street, Hartford
960 Rowe 1526 '13, 4000 lbs Buckley-Newhall Co., 9 East 125th St., New York City
961 Rowe A 1452, '14, 4000 lbs. Buckley-Newhall Co., 9 East 125th St., New York City
962 Alco 405, '12, 4000 lbs. The Flint-Bruce Co., 103 Asylum Avenue Hartford
963 White 20442, '15, 1500 lbs. The Lyon & Billard Co., 13 South Colony St. Meriden
964 Peerless 5676, '10, 1500 lbs. Martin & Henry Express, Simsbury
965 Ford 636250 '15, 750 lbs. The Fleischmann. Company, New Britain
966 Alco 7000 lbs. A. M. Larson 50 Columbia Blvd., Waterbury
967 Kelly Truck 5108, '13, 6000 lbs. Smith-Jordan Co., 26 Park Row, Stamford
968 Locomobile 2035, '08 1000 lbs. I. M. Hubbard, 71 Railroad Avenue, Greenwich
969 Detroit Elec. 1288, '12, 1000 lbs. G. Emanuelson, 292 Blatchley Av., New Haven
970 Stoddard 2472, '10, 800 lbs. A. H. Reynolds & Co., Essex
971 Buick 20046, '10, 700 lbs. A. H. Reynolds, Essex
972 Buick M-154, '14, 1000 lbs. A. H. Reynolds Essex
973 Pope Hfd. 5329, '09, 1200 lbs. Roland S. Botsford, 116 S. Main St., Wallingford
974 Ford 4143 '12, 700 lbs. F. L. Simon, 100 Locust Avenue, NewCanaan
975 Mack 14085, '10, 3000 lbs. The Frank S. Platt Co., 845 Dixwell Av., New Haven
976 Seldon 391, '12, 2000 lbs. A. M. Larson 50 Columbia Blvd., Waterbury
977 Ford 90027, '12 750 lbs. M. Hessler, 898 State Street, New Haven

LIST OF COMMERCIAL CARS CONTINUED ON PAGE FOLLOWING MOTORCYCLES

Manufacturers, Attention!

Very cautious and careful manufacturers of Automobiles are fearful that advertising in a publication that reaches automobilists is of very little value to them.

We beg to call their attention to the fact that a large percentage of automobile owners in Connecticut who are driving certain cars this year may have ideas of purchasing some other make of car next season, hence their attention should be called to a better quality car than the one they are driving.

By inserting your advertisement in this publication, you reach 30,000 automobilists in Connecticut, some of whom may perhaps buy your car next season.

Address THE STATE PUBLISHING CO.
118 Asylum St.
Hartford, Connecticut

The E Z Eat Corn Spoon

A NEW ONE

Makes eating **corn** from the **cob** a pleasure. Something new and practical for your table. Does away with the old way of chewing your corn off the cob and soiling your face and hands.

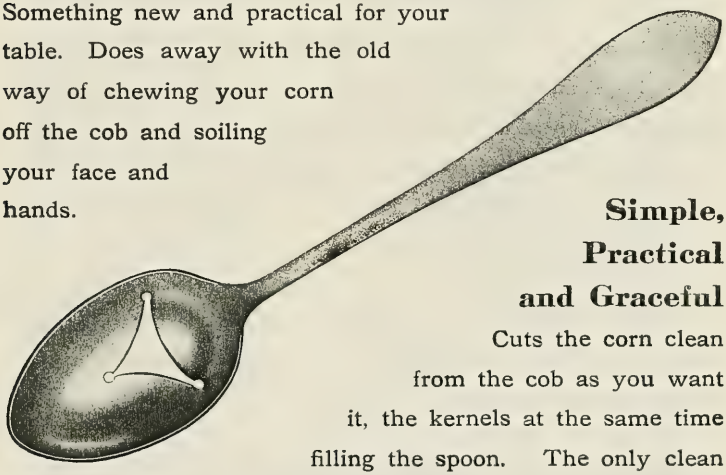

Simple, Practical and Graceful

Cuts the corn clean from the cob as you want it, the kernels at the same time filling the spoon. The only clean and graceful way to eat corn from the cob.

Manufactured by

THE HAMILTON MFG. & SALES CO.

26 STATE STREET **HARTFORD, CONN.**

Agents Wanted

NEW HAVEN
Carriage Company
NEW HAVEN

Designers and Builders of
High-Grade Automobile Bodies
Painting and Repair Work
of Superior Quality

67 Water Street 'Phone 3550

Alphabetical List of Pleasure Cars

Allyn House

Strictly European Plan $1.50 to $3.00 per day

Accommodations for 300 Guests

Telephone Charter 2480 Located in the Business Center

152 Asylum Street, Corner Trumbull Street

HARTFORD, CONN.

Headquarters for Automobilists

ALPHABETICAL LIST OF PLEASURE CAR OWNERS

A

Aaron, Jos.	6433
Aaronson, Michael S.	4350
Abbe, A. H.	20714
Abbe, A. N.	590
Abbe, Chas. Smith	15181
Abbe, Edwin W.	13
Abbe, Frank H.	6116
Abbe, Leslie P.	8518
Abbes, Diedrich	18750
Abbott, Archer C.	23781
Abbott, Chas.	23861
Abbott, Dr. E. J.	7057
Abbott, Geo. E.	3006
Abbott, Heman B.	8576
Abbott, J. G.	16782
Abbott, P. E.	7714
Abbott, R. O.	16362
Abbotts, John	24364
Abel, Dwight E.	4002
Abel, Edw. L.	24681
Abel, Eugene P.	16268
Abel, Walter T.	1172
Abernethy, Edw. T.	14974
Aberthaw Const. Co.	10993
Abetz, Adolph E.	7138
Ablondi, Peter	11908
Aborn, Harry O.	11230
Abrams, A. E.	5016
Abrams, A. E.	3665
Abrams, A. E.	452
Abrams, A. J.	12767
Abrams, Mrs. Hattie R.	9984
Acheson, Eleanor G.	8851
Acheson, Eleanor G.	7922
Achwelle, Samuel	12414
Ackart, Harvey	10915
Acker, Benj. Y.	16199
Ackerly, Addie R.	3774
Ackerly, Paul	1268
Ackerly, Paul	6330
Ackerly, Paul	957
Ackerman, A. B.	5349
Ackerman, Caroline E.	2722
Ackerman, Caroline E.	2724
Ackerman, Richard	4382
Ackey, Mrs. Geo. E.	11252
Acme Shear Co.	24260
Adams, John V.	9179
Adametz, Jos. Jr.	10030
Adams Mfg. Co. The	16846
Adams, Aaron	21643
Adams Co., Anthony	10420
Adams & Ingalls	20008
Adams, Burdett S.	5527
Adams, Burdett S.	1645
Adams, Chas. C.	13699
Adams, Clayton C.	10684
Adams, Mrs. Chas. F.	783
Adams, Chas. H.	9095
Adams, Chas. H.	18259
Adams, David D.	8832
Adams, Mrs. Emery E.	7708
Adams, E. F.	4513
Adams, Ella G.	17072
Adams, Mrs. E. M.	8008
Adams, Mrs. Frank E.	3716
Adams, Frederick B.	8582
Adams, Frederick D.	8784
Adams, Dr. F. J.	521
Adams, Florence L.	24324
Adams, F. W.	13004
Adams, Geo. W.	16161
Adams, Geo. W.	10032
Adams, Geo. W.	11859
Adams, H. E.	672
Adams, Hayden H.	23184
Adams, Henry H. Jr.	2532
Adams, H. I.	9892
Adams, Est. of Hiram W.	669
Adams, John	2962
Adams, J. B.	17166
Adams, John C.	1267
Adams, John H.	7623
Adams, John H.	695
Adams, L. R.	18396
Adams, Louis R.	5142
Adams, M. J.	6481
Adams, M. J.	5980
Adams, Robert	16114
Adams, Robert R.	16067
Adams, S. Clifton	13448
Adams, S. Clifton	9612
Adams, Sidney R.	10738
Adams, Stanley G.	7501
Adams, Thos. D.	12866
Adams, Mrs. W. S.	22448
Adams, W. W.	18952
Adams, W. W.	5788
Addis, John	7590
Adgate, M.	20292
Adkin, E. S.	15725
Adkins, Geo. M.	6771
Adler, Henry	21482
Adler, Max	8750
Adler, Max	7750
Adler, Sophie G.	3666
Adlerhurst, John	4430
Admore Wool. Mills Co	11660
Adorno, S. A.	16354
Adriance, Francis H.	24592
Adriance, Francis H.	17661
Affinito, John B.	22307
Agard, Chas. G.	4432
Agard, Chas. G.	4857
Agnew, Robert R.	9793
Ahern Bros.	4558
Ahern Const. Co.	3721
Ahern Const. Co.	3720
Ahern, Michael T.	22202
Ahern, Dennis F.	8492
Ahern, J. F. & F. Inc.	2704
Ahern, John J.	17478
Ahlquist, John L.	13496
Ahrenberg, John H.	13297
Archler, Chas. H.	13351
Aiello, James	13153
Aikman, Walter M.	16992
Aims, Walton I.	7812
Aims, Walton I.	3127
Aisthorpe, Chas. H.	11286
Akekurst, Arthur	6154
Albanese, Jerry	21551
Albert, I. N.	8062
Albrecht, Wm.	12880
Alcorn, Hugh M.	13146
Alcorn, Robert T.	8679
Alcorn, Dr. Thomas G.	5048
Alcorn, Dr. Thomas G.	802
Alcorn, Wm. F.	7723
Alcott, R. W. E.	6294
Alcott, R. W. E.	6394
Alderman, A. R.	12754
Alderman, A. R.	17926
Alderman, Elliott	2872
Alderman, Melvin O.	12287
Alderman, Samuel	16548
Alderman, Sydney	24548
Alderman, T. A.	13334
Aldrich, F. H.	13328
Alderson, A. B.	13305
Aldo, Amary K.	3513
Alex, Harry	15686
Alexander, Dougas	6201
Alexander, Douglas	5305
Alexander, Edward W.	6452
Alexander, F. J.	17707
Alexander, Nelson A.	18512
Alexander, Robert S.	12122
Alford, Carl R.	8903
Alford, Frank H.	5375
Alford, Frank H.	2869
Alford, Ralph E.	23551
Allard, Louis	15347
Allcorn, A. F.	10864
Allcorn, Luther H.	13610
Allcorn, Leonard L.	8959
Alldis, Mrs. Mary L.	1524
Allee,, Dr. William H.	1608
Allee, Dr. Wm. H.	4326
Allee, Dr. Wm. H.	6940
Allen, Frame Bldg. Cor.	10538
Allen Pease Co. The	2492
Allen, Arthur E.	19026
Allen, Albert E.	12811
Allen, Mrs. Alice R. C.	11221
Allen, Arthur W.	678
Allen, Christopher	2645
Allen, Dr. Chas. N.	16572
Allen, C. S.	19470
Allen, C. W.	15100
Allen, Chauncey W.	3446
Allen, D. B.	4525
Allen, D. C.	6354
Allen, D. K.	16414
Allen, Delbert L.	6718
Allen, E. B.	18028
Allen, Capt. E. E.	4539
Allen, Eugene S.	22115
Allen, Franklin	7125
Allen, G. B.	7836
Allen, G. B.	3302
Allen, Geo. B.	6465
Allen, G. Edmond	9117
Allen, Geo. H.	14831
Allen, G. H.	5298
Allen, G. H.	1399
Allen, Geo. W.	18458
Allen, Howard D.	17539
Allen, Howard D.	2759
Allen, Harry E.	10671
Allen, Herbert F.	6594
Allen, Henry J.	13650
Allen, H. O.	20212
Allen, H. Parker	14105
Allen, Harry R.	8575
Allen, Mrs. H. S.	7226
Allen, Dr. H. S.	2365
Allen, Henry S.	11175
Allen, H. T.	5505
Allen, Ira Zer	3550
Allen, Mrs. J. P.	17423
Allen, Mrs. Jas. P.	1244
Allen, Louis G.	18050
Allen, L. M.	2594
Allen, Leonard M.	16197
Allen, Lucius S.	4851
Allen, Mary A.	20459
Allen, N. F.	16456
Allen, Norman F.	3964
Allen, Paul R.	5312
Allen, Dr. R. L.	7950
Allen, Raymond L.	4730
Allen, Ralph W.	18102
Allen, T. J.	4027
Allen, Mrs. Verna	16223
Allen, W. B.	17320
Allen, W. B.	23977
Allen, W. B.	8980
Allen, Dr. W. C.	2500
Allen, Walter	3827
Allen, W. E.	43
Allen, Walter E.	19275
Allen, Mrs. Wm. H.	8350
Allen, Wm. H.	4758
Allen, Wm. H.	8600
Allen, Wm. H.	8601
Allen, W. P.	4935
Allen, Wm. P.	10470
Allerton, Mrs. J. W.	15114
Alling, Arthur H.	17698
Alling, Arthur H.	8028
Alling, Arthur H.	89
Alling, B. M.	4586
Alling, Benj. W.	23220
Alling, Chas. E.	18585
Alling, Mrs. Florence	7212
Alling, Geo .E.	22357
Alling, John W.	741
Alling, Noyes E.	13223
Alling, Noyes, E.	2429
Alling, Ralph E.	23045
Alling, Roger E.	3549
Alling, Truman F.	14236
Alling, Dr. W. G.	12763
Alling, Willard I.	14405
Alling, Ward. T.	10241
Allis, Const. Co. The J.	5893
Allis Const. Co. The J.	5891
Allis, T. S.	5180
Alis, T. S.	2446
Allis, T. S.	485

AUTOMOBILE POLICIES

Issued by the Ætna Insurance Company, Hartford, Conn., covering against hazards of *Fire, Theft and Transportation,* are carefully written and exactly what is desired by every owner of an automobile

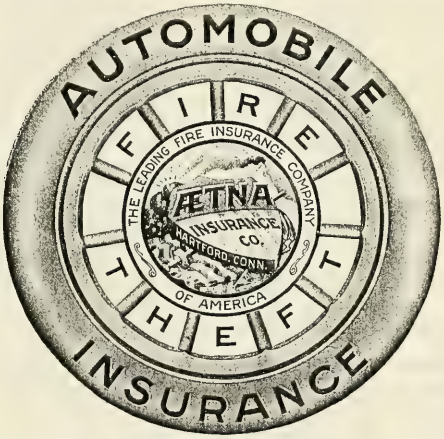

¶ The Ætna Insurance Company guarantees adequate indemnity to policy-holders in case of loss

¶ Ætna settlements are always just, liberal and prompt

¶ In the past 96 Years the Ætna has Paid Losses of over 144 Million Dollars

¶ The Ætna has Agents in all the principal cities, towns and villages of the United States and Canada

¶ Consult an Ætna Agent whenever you desire Fire, Marine, Tornado, Automobile, or Tourists' Baggage Insurance

ALPHABETICAL LIST OF PLEASURE CAR OWNERS

Allis, Wallace S.	17314
Allison, C. A.	5184
Allison, E. B.	14650
Allison, John	12664
Allison, William	13108
Allworth, A. B.	607
Allyn, Chas. B.	22791
Allyn, Chas. F.	11869
Allyn, Dorothy B.	103
Allyn, Eugene G.	1043
Allyn, Eugene G.	548
Allyn, G. S.	8534
Allyn, H. C.	14470
Allyn, Louis E.	14773
Allyn, Dr. Louis M.	10829
Allyn, Marguerite A.	7803
Allyn, Nelson W.	10397
Allyn, Mrs. Robert	119
Allyn, R. J.	8
Allyn, Wm. I.	22861
Alpaugh, C. J.	8588
Alsop, Corienne R.	14945
Alsop, Corienne R.	384
Alsop, J. W.	76
Alsop, John DeK	4092
Altemus, M. E.	768
Anderson, Milton, S.	19143
Anderson, Oscar	15289
Anderson, Oscar	2977
Anderson, Percy P.	16759
Anderson, Percy P.	1801
Anderson, Peter N.	10967
Anderson, Rudolph L.	13632
Anderson, Theo.	9358
Anderson, Theo.	23291
Anderson, Walter C.	133
Anderson, Walter M.	13440
Andre, G. A.	6480
Andre, Wm. J.	17282
Andres, Chas.	13402
Andreths, A.	8786
Andreths, A.	6549
Andrew, A. C.	12419
Andrew, Jerry	11907
Andrew, A. C.	10724
Andrew, W. T.	7455
Andrews-Fairbanks	2737
Andrews, Andrew	1573
Andrews, Bertrand N.	18266
Andrews, C. B.	16936
Andrews, C. H.	15209
Anderson, Carl J.	8344
Anderson, Carl J.	10346
Anderson, Chas. R.	17301
Anderson, Emil	17033
Anderson, E. A.	7675
Anderson, Eric	6004
Anderson, Mrs. E. M.	14059
Anderson, Mrs. E. M.	14061
Anderson, Mrs. E. M.	13592
Anderson, E. W.	4051
Anderson, Frances	14086
Anderson, Frank	12120
Anderson, F. R.	16774
Anderson, F. W.	19268
Anderson, G. A.	22844
Anderson, Geo. B.	16797
Anderson, Geo. F.	415
Anderson, Geo. F.	11269
Anderson, Geo. K.	4107
Anderson, H. G.	278
Anderson, H. G.	22092
Anderson, Harvy L.	8185
Anderson, Harvy N.	16047
Anderson, J. A.	1534
Anderson, Jesse J.	6560
Anderson, John	15055
Anderson, John M.	8619
Anderson, Justus Doane	801
Anderson, Mrs. Jas. M.	17015
Anderson, M. H.	12478
Anderson, M. L.	10823
Ames, Arbie	23904
Ames, Edward G.	15706
Ames, Fred F.	11184
Ames, Fred R.	16351
Ames, J. C.	9045
Ames, Kathryn L.	22581
Amidon, C. S.	13835
Ammann, Fred	14419
Amory, Chas. B. Jr.	23789
Amundson, Edward	11749
Anchor Post Iron W.	12224
Anchor Post Iron W.	288
Andersen, Andrew	6100
Andersen, E. A.	12778
Anderson, A. A.	7337
Anderson, A.	6367
Anderson, A. G.	2735
Anderson, Andrew	14923
Andersen, Andrew	6288
Anderson, Axel	18668
Andersen, Andrew P.	24103
Anderson, A. P. & C.	11060
Anderson, A. P. & C.	20345
Anderson, A .T.	17699
Anderson, A. V.	15474
Anderson, Chas.	15113
Anderson, Chas. A.	12291
Anderson, Carl E.	16779
Anderson, Chas. E.	66749
Anderson, C. G.	14176
Anderson, Mrs. C. J.	12959
Alter, Toney	8278
Altieri Bros.	6381
Altman, Flora H.	16012
Alton, Dr. Chas. D.	6088
Altshul, Henry	2971
Alvord, Chas. H.	7983
Alvord, Chas. H.	213
Alvord, C. L.	4230
Alvord, Chas. L.	3803
Alvord, Geo. B.	1117
Alvord, Geo. B.	7038
Alvord, Geo. B.	3910
Alvord, Geo. S.	9193
Alvord, John A.	19811
Alvord, J. H.	17190
Alvord, John J.	9785
Alvord, S. L.	1303
Alvord, Samuel M.	888
Alvord, Wm. E. Co.	12957
Amato, Ralph	24314
Amberg, J. H.	11827
Ambler, Mrs. L. E. R.	20481
Ambler, W. F.	18116
American Brass Co.	20918
American Brass Co.,	2529
American Brass Co.,	5832
American Brass Co.,	4221
American Brass Co.,	13961
American Brass Co.	14622
American Brass Co.	10035
American Chain Co.	7931
American Chain Co.	24384
American Cigar Co.	7436
American Cigar Co.	342
American Hdw. Corp.	5900
American Mutual Lia. I.	1549
American Paper Goods	2409
American P. & En. Co.	11010
American Radiator Co.	14240
American Radiator Co.	2240
American Radiator Co.	18894
American Tel. & Tel.	18446
American Sum. Tob. Co.	7826
American Tob. Cul.	18204
Andrews, Edwin C.	7146
Andrews, Elmer S.	2650
Andrews, Floyd L.	2738
Andrews, Floyde W.	6558
Andrews, Henry W.	6266
Andrews, John A.	3450
Andrews, John, B.	8563
Andrews, Joe	20904
Andrews, Joseph C.	15461
Andrews, James P.	218
Andrews, John I.	12180
Andrews, L. W.	5957
Andrews, N. L.	6716
Andrews, O.	8728
Andrews, Roland E.	6838
Andrews, Russell G.	381
Andrews, Susan A.	12153
Andrews, T. M.	3693
Andrews, W. C.	7619
Andrews, Wm. E.	13824
Andrews, Wm. H.	12218
Andrulot. A. L.	1193
Andrus, Cornelius	22811
Andrus, Chester	13572
Andrus, Chas. B.	699
Andrus, Chas. W.	7695
Andrus, E. H.	7279
Andrus, Frank H.	1649
Andsager, Andrew	19084
Andzulats, Dr. Jos. J.	1650
Anenberg, Jacob	5143
Angevine, Floyd J.	4413
Angier, Genevieve S.	4078
Angier, Genevieve S.	4077
Angle, Dr. E. H.	16719
Anketell, Arthur M.	9312
Annable, T. B. G.	23211
Annis, Arthur W.	3238
Anquillare, Jos.	13178
Ansehutz, Louis F.	4823
Anson, James M.	15160
Ansonia For. Pro. Co.	11046
Ansonia For. Prod. Co.	16203
Ansonia For. Prod. Co.	11558
Ansonia Lum. Co. The	19125
Ansonia Lum. Co. The	6634
Anthony, J. Henry	12124
Anthony, Minnie C.	5248
Anthony, R. M.	17946
Anthony, R. M.	4702
Anthony, Wm. L.	15628
Anthony, Wm. S.	4309
Apel, Geo. R.	11098
Apley, Levi H.	16711
Apothecaries Hall Co.	15837
Apperson, Clara P.	7781
Appleton, Frederick L.	13631
Appley, James L.	6311
Apter, A. J.	5212
Aprea, Alfredo	12487
Aria, Yoneo	24452
Aria, Yoneo	9103
Arboria, John	22531
Arbour, Jos.	2973
Arbur, Jacob	10354
Archer, Alfred M.	13432
Arlt, Frederick Wm.	7529
Armington, A. H.	9238
Armington, A. H.	12439
Armitage, J. W.	14594
Armour & Co.	14906
Armour, Wm. A.	8137
Arms, Grace T.	23809
Arms, Howard G.	9160
Arms, John Taylor	16861
Armstead, Wilbour W.	16172
Armstrong, B. A.	13338
Armstrong, B. A.	5797
Armstrong,. Chas. H.	9717
Armstrong, Chas. H.	5097
Armstrong, Chas. H.	5264
Armstrong, Duane	3132
Armstrong, Duane	3131
Armstrong, D. W.	20105
Armstrong, D .W.	13112
Armstrong, Frank C.	3800
Armstrong, Frank C.	3801
Armstrong, F. S.	10694
Armstrong, John	23358
Armstrong, Harry	15390
Armstrong, J. P.	17897
Armstrong, L. E.	14151
Armstrong, Sherman	14274
Armstrong, W. H.	3104
Arnold. Chas.	8514
Arnold, Cortland D.	1837
Arnold, Frank L.	2058
Arnold, E. E.	5428
Arnold, Ephriam P.	16008
Arnold, F. W.	3040
Arnold, Fred W.	5478
Arnold, Geo. Jr.	13292
Arnold, Dr. H.	23386
Arnold, Dr. Harold S.	276

Gargoyle Mobiloils

Suppose an oil meets a low cold test.

Will it be safe for winter use? Will it be safe for year-'round use?

Not necessarily. Oils that will not congeal in cold weather are common. But cold tests alone are not safe guides to an oil's efficiency.

Added to that, our analyses and practical tests of 273 current models show that 113 of these cars operate most efficiently in summer with a grade of oil not best suited to winter conditions.

Different cold weather problems are presented by the pressure type, the semi-force-feed and the direct-feed lubricating systems. They must be considered in connection with the other points of difference in the motor construction.

The summer oil meets your car's demands on hot summer days. The winter oil meets its cold weather requirements. Some cars require the same grade of Gargoyle Mobiloil for summer and winter.

These specific recommendations for different seasons and different cars naturally involve technical study and extra manufacturing effort.

We certainly would not undertake this laborious work if correct lubrication could be supplied without it.

The sooner the motorist comes to realize that efficient lubrication is not guesswork, the sooner he will eliminate unnecessary wear and tear, and secure the best efficiency for his car.

A booklet on lubrication, which contains our complete lubricating chart, covering all American and leading foreign makes, will be mailed on request.

VACUUM OIL CO., Rochester, N. Y., U. S. A.

Detroit Ford Bldg.	Boston 49 Federal St.	New York 29 Broadway	Chicago Fisher Bldg.
Philadelphia 4th and Chestnut Sts.	Indianapolis Ind. Pythian Bldg.	Minneapolis Plymouth Bldg.	

Distributing warehouses in the principal cities of the world

ALPHABETICAL LIST OF PLEASURE CAR OWNERS

Arnold, Louis P. 22542
Arnold, H. W. 10843
Arnold, Louis H. 18905
Arnold, N. E. 12129
Arnold, Olga M. 10510
Arnold, Phillip C. 16009
Arnold, Ray C. 13329
Arnold, Thomas 8796
Arnold, Walter H. 9640
Arnott, Alexander 18786
Arnurius, R. W. 9019
Arrigoni, Dionigi 10828
Arrigoni, Frank 11879
Arthur, Geo. T. 13400
Arthur, H. N. 19889
Arthur, Wm. H. 13097
Ash, Annie May 17773
Ash, John 3846
Ash, John Frederick 14849
Ash, M. G. 10031
Ashlem, Leonard 21195
Ashler, Jacob 2350
Ashley, Lillian 15280
Ashman, D. M. 18628
Ashmun, B. I. 1715
Ashton, M. V. 10234
Ashwell, Robert R. 168
Asimus, Geo. 15279
Askam, W. F. 17029
Asman, Harry E. 17132
Asman, John C. 15599
Asman, Mary E. 13651
Aspinall, James H. 15951
Aspinall, Wm. 10553
Assad, Zodon 10517
Assum, John M. 20133
Atkin, W. O. 8408
Atkins, Clarence B. 9127
Atkins, Clarence E. 18387
Atkins, Dr. C. E. C. 15228
Atkins, Dr. C. E. C. 4031
Atkins, Edward E. 16546
Atkins, Frances A. 14816
Atkins, F. C. 6476
Atkins, John 4928
Atkins, Margaret D. 17405
Atkins, Margaret, D. 13908
Atkins, W. G. 13015
Atchison, Daisy 20056
Atkinson, Mrs. M. W. 14220
Atkinson, Stewart 16933
Atlas, Jas. 7196
Atterman, Fred 15972
Atwater, Edwin B. 17795
Atwater, Francis 6739
Atwater, Geo. B. 7718
Atwater, Jean H. 7980
Atwater, Mrs. W. S. 9688
Atwell, R. J. 5607
Atwood, Bertha M. 16426
Atwood, C. N. 14147
Atwood, C. W. 11686
Atwood, Chas. W. 16430
Atwood, Eugene 10211
Atwood, Eugene 11960
Atwood, Estelle L. 24619
Atwood, Earle P. 4704
Atwood, F. A. 14647
Atwood, Frank E. 453
Atwood, H. D. 16533
Atwood, H. F. 6143
Atwood, J. A. 11282
Atwood, J. A. 1330
Atwood, John W. 16982
Atwood, Mrs. L. B. 16243
Atwood, Orion J. 9083
Atwood, T. L. 14678
Aubrey, Alfred B. 311
Aubrey, Hattie, L. 22492
Auchincloss, Mrs. E. S. 15915
Augenbrann, P. F. 13139
Auger, Napoleon 11696
Augur, Chas. E. 13595
Augur, Edwin P. 15536
Augur, Erroll M. 6012
Augur, Erroll M. 6011
Augur, Jas. M. 8801
Augur, Mrs. M. E. 8467
August, Daniel, I. 22226
Aurilio, P. 17307
Aurilio, Sam 4243
Austin, A. B. 10732
Austin, Mrs. Annie B. 824
Austin, A. E. 405
Austin, Addison E. 18612
Austin, Albert E. 14789
Austin, B. G. 5432
Austin, Delmar D. 24684
Austin, E. L. 4890
Austin, E. N. 10712
Austin, Edward S. 16471
Austin, F. T. 11177
Austin, G. W. 320
Austin, John T. 3228
Austin J. W. 17629
Austin, Leander 15116
Austin, Laura A. 2023
Austin, O. B. 9438
Austin, Rueben S. 24775
Austin, Samuel 15529
Austin, Thos. 19570
Austin, Willis 18131
Austin, Willis 17523
Austin, Walter D. 18095
Austin, Mrs. W. N. 15552
Austin, Mrs. W. N. 18004
Austin, W. N. 8478
Austin, Mrs. W. N. 8031
Austin, W. N. 11068
Austin, Mrs. W. N. 14873
Austin, Mrs. W. N. 1879
Austin, Mrs. W. N. 1880
Auth, Karl 18828
Auto Repair & Sal. Co. 5213
Averill, Mrs. John C. 8800
Averill, R. J. 11968
Avery, A. W. 7672
Avery, Charles 15022
Avery, C. L. 4480
Avery, Chas. S. 2980
Avery, E. C. 22274
Avery, Ernest W. 7155
Avery, Giles A. 9865
Avery, F. Herbert 12894
Avery, Geo. C. 12774
Avery, Henry 4969
Avery, S. G. 6961
Avery, Samuel P. 12999
Avison, Geo. 21868
Avitabile, Alfonso L. 16235
Axtelle, Dr. J. F. 6831
Axtelle, Dr. J. F. 6831
Axtelle, Dr. J. F. 109
Ayer, C. E. 18326
Ayers & Son, C. J. 17977
Aylwin, Geo. J. 15371
Ayers, Benj. M. 1474
Ayers, Benj. M. 8490
Ayers, Edward M. 20682
Ayrs, Winifield 21640
Ayrs, Winfield 2317

B

Babb, Curtis 10865
Babb, Marietta S. 7296
Babbitt, Albert Z. 7677
Babcock, Chas. D. 19566
Babcock, Carrie L. 14413
Babcock, Edwin S. 17682
Babcock, Geo. I. 13749
Babcock, Henry E. 32
Babcock, Ida M. 15462
Babcock, Elizabeth 23479
Babcock, Stephen R. 24006
Babin, Chas. A. 9269
Babson, Mrs. Amy S. 9827
Babson, E. C. 4957
Bacchus, Wm. F. 15341
Bachand, Albert 20258
Bacharach, S. 4786
Bachelle, Mrs. Irving 22212
Back, Carl C. 4777
Backe, E. P. 4762
Backer, Chas. E. 18187
Backes, E. B. 17276
Backes, F. W. 2900
Backes, Kate 9967
Backes, W. J. 8420
Backhaus, Otto F. 18763
Backus, Arthur S. 10120
Backus, C. L. 17408
Backus, C. L. 18876
Backus, E. S. 15354
Backus, Fred T. 16633
Backus, H. S. 16695
Backus, H. S. 7290
Backus, John A. 12238
Backus, Wm. L. 20128
Bacon, Alice M. 2523
Bacon, Chas. E. 18192
Bacon C. G. 4015
Bacon C. M. 10477
Bacon, Frederick H. 17449
Bacon, Henry 8201
Bacon, Herbert M. 5910
Bacon, Herman T. 16074
Bacon John P. 271
Bacon, John R. 8365
Bacon, Leonard W. 6931
Bacon Leonard W. 7732
Bacon, M. C. 20221
Bacon, M. C. 20221
Bacon, M. H. 10995
Bacon, Wallace 3973
Bacon, Wm. Henry 16818
Bacon, Wallace K. 704
Bacon Wm. P. 3914
Bader, Chas. J. 12727
Badger, Claude V. 5379
Badger, Martin F. 14884
Badgley, C. E. 14455
Baeder, George 19064
Baeder, J. H. 15564
Baer, Simon H. 9660
Bagley, M. T. 11981
Bahnsen, Albert J. 12556
Bailey, A. A. 10826
Bailey, A. N. 16485
Bailey, Bernard I. 12408
Bailey, Chester A. 15974
Bailey, Clifford D. 19348
Bailey, C. H. 10062
Bailey, C. Jerome 12608
Bailey, Carl W. 3209
Bailey, Ed. 2669
Bailey, Edward 12711
Bailey, Ernest A. 2812
Bailey, Edward C. 11882
Bailey, Edward C. 5116
Bailey, Edward G. 20520
Bailey, E. N. 8581
Bailey, Fred J. 17925
Bailey, George C. 7102
Bailey, G. R. 9315
Bailey, Geo. W. 17991
Bailey, Harry A. 1148
Bailey, H. Ray 13574
Bailey, John C. 17224
Bailey, John E. 1375
Bailey, Dr. John E. 475
Bailey, John W. 19300
Bailey, Katie E. 15522
Bailey, Neil H. 1304
Bailey, Noyes R. 2809
Bailey, Russell 2605
Bailey, William Jr. 2995
Bailey, W. A. 7903
Bailey, Wm. Bacon 6757
Bailey, Walter M. 24158
Bailey, Wm. R. 10862
Bailey, Wm. R. 3990
Bailey, Wm. S. 1939
Bailey, W. T. 17134
Bain, Bashford 10540
Baird, John H. 9552
Baird, Wm. H. 8184
Baird, W. R. 6674
Baisden, Chas. S. 10262
Baker, Bros. 6089
Baker, Albert A. 9911
Baker, Anita R. 19207

Insure in The Travelers

The originator of Automobile Liability Insurance and the leading underwriter of Liability Insurance in the world.

Travelers' Automobile policies cover
Liability for personal injuries
Damage to property of others
Damage sustained by collision

Travelers' policies protect the assured anywhere in the United States and Canada.

Insurance in a company which does business on a large scale throughout the United States and Canada is especially important to owners of motor cars who tour.

The Travelers' claim service extends to even the remotest points, and assistance through Travelers' representatives can be secured, in case of accident, at almost any place in the United States and Canada.

Attractive folders explaining coverage mailed upon request.

Rates and information may be obtained from any Travelers' agent or broker.

The Travelers Insurance Company

Assets	$97,722,055
Reserves and all other Liabilities	84,634,048
Capital and Surplus	13,088,007

The Travelers Indemnity Company

Assets	$2,626,769
Reserves and all other Liabilities	1,056,287
Capital and Surplus	1,570,482

ALPHABETICAL LIST OF PLEASURE CAR OWNERS

Baker, Chas E.	16254
Baker, Chas. H.	20847
Baker, Chas. H.	1387
Baker, Mrs. Ella E.	7632
Baker, D. H.	5757
Baker, E. F.	18465
Baker, Edwin H.	7586
Baker, Edwin H.	2625
Baker, Edwin H.	7662
Baker, Eugene L.	15752
Baker, Mrs. F. A.	21530
Baker, Frederick D.	12220
Baker, Frederick D.	1011
Baker, Fred E.	13270
Baker, G.	13021
Baker & Co., G. H.	3784
Baker & Co., G. H.	1808
Baker, Geo. W.	11433
Baker, H.	15481
Baker, Henry C.	17927
Baker, Isaiah Jr.	17148
Baker, John	11300
Baker, J. A. Jr.	21472
Baker, J. C.	4224
Baker, James W.	15765
Baker, John W.	2281
Baker, J. A. Jr.	21472
Baker, Louis A.	11081
Baker, L. C.	6804
Baker, L. F.	8197
Baker, Lester H.	8074
Baker, M. O.	15036
Baker, Oscar D.	1358
Baker, Oliver M.	13055
Baker, Oscar W.	6566
Baker, P. Van C.	15570
Baker, Robert B.	8554
Baker, Robert B.	7837
Baker, Robert B.	1533
Baker, R. F.	5569
Baker, R. Leonard	5965
Baker, Raymond O.	14834
Baker, Rev. Wm. O.	10467
Baker, W. S. Dr.	12656
Balbier, Chas. H.	14417
Balch, Allan, I.	16317
Balch, Geo. J.	15321
Balch, Arthur H.	22712
Balch, Grace P.	251
Balch, Robert M.	4272
Baldauf, J. F.	15818
Baldwin-Stewart Elec. Co.	350
Baldwin-Stewart Elec. Co.	2506
Baldwin-Stewart Elec. Co.	350
Baldwin, Andrew D.	10137
Baldwin, Chas. B.	16240
Baldwin, C. H.	2639
Baldwin, Chas. J.	4845
Baldwin, Miss C. T.	4473
Baldwin, Dr. C. T.	4796
Baldwin, C. Watson	20540
Baldwin, D. A.	10518
Baldwin, D. W. & Son	2144
Baldwin, Edward T.	13381
Baldwin, Dr. Frank G.	3933
Baldwin, F. H.	18489
Baldwin, Frank J.	14283
Baldwin, Frank R.	24776
Baldwin, Dr. F. T.	15949
Baldwin, Geo. H.	6781
Baldwin, G. Horace	9405
Baldwin, Harry H.	16245
Baldwin, Helen I.	15777
Baldwin, H. M.	11812
Baldwin, H. M.	3657
Baldwin, Harold N.	17192
Baldwin, John	12031
Baldwin, J. H.	9604
Baldwin, Julius R. H.	1671
Baldwin, Lucian E.	9698
Baldwin, L. I.	6688
Baldwin, O. L.	14560
Baldwin, Roger S.	19167
Baldwin, Roger S.	4739
Baldwin, Ward A.	11305
Baldwin, W. D.	9297
Baldwin, W. D.	4253
Baldwin, W. E.	5922
Baldwin, W. E.	16254
Baldwin, Dr. W. H.	16003
Baldwin, W. L.	9639
Baldwin, Wm. Pitt	12446
Baldwin, Wm. Pitt	6322
Balf Co., The Ed.	24285
Balf Co., The Edw.	14654
Balf Co., The Edw.	5412
Balf, Edward A.	17685
Balfour, David	9758
Balke, Wm. H.	20121
Ball, Chas. C.	21722
Ball, Carrie G.	7492
Ball, Edith S.	20375
Ball, E. S.	1367
Ballantine & Sons, P.	14340
Ballard, Frank E.	366
Ballard, Marlin	17014
Ballard, N. A.	10456
Ballou, Earl F.	6008
Ballou, Henry	9651
Ballou, Wm. U.	6342
Ballow, Henry C.	14205
Balmer, James	23238
Balter, Wm.	19813
Baltsenos, Paul	22945
Bancroft, E. A.	16307
Bancroft, Geo. A.	10099
Bancroft, Joseph W.	14047
Bancroft, M. P.	12098
Bandlow, Wm.	19067
Bandre, Andrew	17399
Bangs, Antionette H.	18105
Banker, Eugene	15336
Banks, The Misses	9449
Banks, Anson	8965
Banks, C. Lincoln	17624
Banks, Benj. B.	24126
Banks, Beulah G.	5513
Banks, C. R.	23892
Banks, David	18203
Banks, D. F.	19370
Banks, Dwight M.	4282
Banks, Geo. H.	10154
Banks, Isaac N.	21224
Banks, M. Elizabeth	5873
Banks, Mary G.	11149
Banks, Willis B.	16353
Banks, Wm. H.	11961
Baum, Grace L.	15576
Bannay, Louis	10108
Bannerman, Geo. G.	4048
Banning, F. E.	19656
Banning, Walcott T.	19572
Bannister, Wm. R.	8187
Bansmer, Gustav	19607
Bantle, John Jr.	14154
Bantle, Julius J.	13061
Bantle, Jacob W.	16588
Bantle, P. A.	14467
Bantly, John	17819
Bantly, Wm.	11040
Barbara & D'Aurio	23518
Barbean, W. A.	13213
Barber, A. W.	5795
Barber, D. L.	1676
Barber, E. Peckham	11617
Barber, Fitch B.	11536
Barber, F. R	11653
Barber, F. E.	13476
Barber, Frank W.	23566
Barber, Geo. E.	5792
Barber, Howard M.	6352
Barber, Geo. E.	153
Barber, Geo. M.	3102
Barber, Henry	13971
Barber, Helen M.	12784
Barber, Joseph	6915
Barber, Lawrence L.	2791
Barber, Lewis W.	22074
Barber, Mabel S.	11161
Barber, Rowland R.	8047
Barber, Sheldon W.	20978
Barber, W. L.	13822
Barber, Walter L. Jr.	10501
Barbaric, John J.	19185
Barbour, C. T.	7112
Barbour, Lucius A.	3195
Barbour, Lucius A.	11975
Barbour, Saml. L.	16003
Barby, Gilbert F.	1116
Barclay, James F.	10594
Barclay, R .S.	3941
Barclay, R. S.	2491
Bard, Chas. Tyler	22870
Bardeck, Phillip	5153
Bardeck, Phillip	5154
Bardwell, A. F.	5297
Barhite, Geo. A.	650
Barhoff, F. W.	17452
Bario, Harry Otis	16534
Barker, Bonner Inc.	21642
Barker, Ada	22304
Barker, A. J.	14948
Barker, B. L.	6414
Barker, Ida M.	15790
Barker, Guy R.	8315
Barker, Dr. J. C.	17871
Barker, J. Harry	6077
Barker, James H.	10697
Barker, Nathaniel C.	18369
Barker, Mrs. P. S.	908
Barker, Ralph	6799
Barker, Russell F.	6836
Barber, Wm. J.	9611
Barker, Wm. Jay	2124
Barlow, A. L.	18122
Barlow, Elsie I.	17118
Barlow, H. C.	12351
Barlow, Howard L.	18123
Barlow, Herbert C.	10240
Barlow, Oliver R.	15892
Barlow, Wm. P.	11740
Barmore, Robert L.	11588
Barnard, Albert P.	14964
Barnard, Burton O.	12570
Barnard, C. B.	3835
Barnard, Mrs. Eugenia	1294
Barnard, Geo. H.	14234
Barnard, I. B.	11122
Barnard, Mrs. W. H.	4446
Barnard, L. H.	7772
Barnes, Bros.	18658
Barnes Bros. Nur. Co.	18341
Barnes, Miss Aida	21186
Barnes, Amos F.	9242
Barnes, Amos F .	544
Barnes, Amos F.	312
Barnes, A. G.	8693
Barnes, A. V.	16236
Barnes, Bayard	19182
Barnes, Blakeslee H.	10036
Barnes, Bradley H.	9526
Barnes, Carlyle F.	14372
Barnes, Carlyle F.	8613
Barnes, Carlyle F.	2967
Barnes, Chas. H.	19721
Barnes, Clifford S.	11900
Barnes, Ella B.	16444
Barnes, E. H.	15083
Barnes, E. M.	7768
Barnes, F. A.	5272
Barnes, F. G. P.	6860
Barnes, Mrs. F. G. P.	3466
Barnes, Dr. F. H.	16253
Barnes, Frank H.	6389
Barnes, F. H.	1615
Barnes, Geo.	19512
Barnes, Geo.	13379
Barnes, Geo. F.	2974
Barnes, Geo. M.	5675
Barnes, Herbert	7334
Barnes, Herbert	3061
Barnes, Henry A.	19221
Barnes, Henry B.	6060
Barnes, Harold H.	5983
Barnes, Harold H.	4985
Barnes, H. L.	332
Barnes, Herbert S.	13806
Barnes, Ingene C.	6988
Barnes, Jane M.	14138
Barnes, J. Norris	15133
Barnes, James P.	7612
Barnes, John R.	7585
Barnes, L. M.	1130
Barnes, Lulu H.	17393

Scene at Compounce

Connecticut's Most Popular Pleasure Ground

Special Attention to Automobile Parties

Dinners a la Carte at all hours **Rates Reasonable**

Band Concerts every Sunday Afternoon

Cafe Connection

Boating, Fishing, Billiards, Bowling,

Summer Theater,

Carousal - **Everything in the pleasure line**

For Particulars Address

Pierce & Norton,

BRISTOL, CONN. **Proprietors**

ALPHABETICAL LIST OF PLEASURE CAR OWNERS

Barnes, Norman H.	11088
Barnes, Oville H.	24554
Barnes, Raymond B.	7949
Barnes, R. H.	21246
Barnes, Roy T. H.	7902
Barnes, Roy T. H.	77
Barnes, Samuel A.	14889
Barnes, W. H.	5293
Barnes, Wm. S.	11326
Barnett, A. G. Jr.	8603
Barnett, Dennis	6263
Barnett, Joseph J.	20820
Barnett, W. Henry	18145
Barney, D. N.	5737
Barney, D. N.	2186
Barnsbee, Alex	11239
Barnsley, H. J.	24497
Barnum, R. Co.	17476
Barnum, Amelia E.	16527
Barnum, C. W.	9963
Barnum, Ell C.	15719
Barnum, Edwin H.	12219
Barnum, Elmer H.	2153
Barnum, Earl M.	9522
Barnum, R. N.	17316
Barnum, R. N.	15575
Barnum, Dr. W. M.	18132
Barnum, Wm. T.	7679
Baroni, Domiso	18275
Barrett, Ellen M.	18333
Barrett, Edward T.	18436
Barrett, Frank P.	18321
Barrett, Frederick W.	4300
Barrett, Frederick W.	11434
Barrett, Geo. E. Jr.	5894
Barrett, Robert	20482
Barrett, Wm. J.	17952
Barreuther, Chas H.	19192
Barreuther, John H.	20017
Barron, P. J.	13183
Barry, John J.	15508
Barske, John	12609
Bartle, John T.	11643
Bartlet, Carlton S.	18452
Bartlett, Oliver P.	7305
Bartley, Frank P.	4184
Barto, Wm. T.	9465
Barton, A. W.	16737
Barton, Malcolm	17074
Barton, Robert H.	8759
Barrett, M. W.	10305
Barrett, Ralph E.	24429
Barrett, Robert E.	10082
Barrett, S. H.	1115
Barri, John A.	8334
Barringer, B. S.	12038
Barringer, B. S.	12038
Barrington, C. V.	3847
Barron, Daniel	5856
Barron, Daniel	6000
Barron, H. B.	19529
Barrows, Albert J.	15665
Barrows, Benj. S.	7620
Barrows, Mrs. Janet G.	3138
Barrows, K. C.	6677
Barrows, W. L.	7288
Barry, Emma S.	17956
Barry, Joseph F. Dr.	6574
Barry, M. W.	14408
Barry, Robert P.	14185
Barske, B.	20127
Barlow, C. W.	4748
Barstow, John	17973
Barthe, A. W. De	4834
Barthel, H. J.	12832
Barthol, Ernest D. C.	9603
Bartholomew, C. C.	19120
Bartholomew, Mrs. C.	15465
Bartholomew, H. I.	14869
Bartholomew, H. L.	22976
Bartholomew, H. I.	13289
Bartholomew, J. H.	10429
Bartlet, Henry P.	4487
Bartlet, Henry P.	9861
Bartlett, Chas. J.	8699
Bartlett, Chas. I.	10568
Bartlett, E. Dudley	9362
Bartlett, F. A.	15208
Bartlett, F. C.	10009
Bartlett, Frank R.	13714
Bartlett, Geo. A.	5389
Bartlett, Geo. H.	11889
Bartlett, Wm. B.	4565
Bartlett, W. J.	18470
Barley, Wm. H.	9006
Barton, Mrs. D. C.	3954
Barton, F. Howard	14632
Barton, H. L.	5698
Barton, Harry L.	12057
Barton, J. D.	12077
Barton, J. F.	3273
Barton, M. H.	4500
Bartram, Eugene I.	24068
Bartram, Edwin T.	487
Bartram, J. Percy	1978
Bartram, T. Earle	3931
Bartram, Wilbur S.	2303
Barzachi, Leopold L.	18285
Barzachi, Leopold L.	943
Basham, John T.	8307
Bashlow, Samuel	3916
Bass, A. H.	16630
Bass, Wm. L.	21741
Bassermann, Anton	11332
Bassermann, G. A.	12030
Bassett, C. W.	12127
Bassett, E. G.	19924
Bassett, F. E.	3358
Bassett, H. W.	6376
Bassett, John L.	1359
Bassett, Louis L.	23298
Bassett, Sheldon	16500
Bassett, Samuel B.	8654
Bassett, W. B.	238
Bassette, E. H.	9104
Bassick, E. W.	1842
Bassick, F. C.	12516
Bassick, W. R.	21661
Bassinger, August P.	5391
Bastian, Mrs. F. J.	13222
Batchelder, Herbert C.	23053
Batcheller, Mrs. W. H.	8394
Bates, Albert C.	11759
Bates, C. A.	17384
Bates, Elbert C.	12751
Bates, Edward E.	4366
Bates, E. F.	20134
Bates, Edgar T.	9191
Bates, Fred A.	20144
Bates, Frank J.	5574
Bates, Fred S.	3998
Bates Geo. F.	4731
Bates, H. C.	19133
Bates, Harry E.	7232
Bates, Herbert E.	11664
Bates, James B.	15662
Bates, J. F.	22146
Bates, John S.	20851
Bates Co., The L. C	15174
Bates, Mrs. Sarah	18636
Bates, S. J.	19391
Bates, Sidney R.	19764
Bates, V. W.	467
Bates, V. W.	469
Bates, Wm.	1472
Bates, Wm. E.	11744
Bates, W. R.	15284
Bathgate, Geo. H.	2516
Bathgate, James	5549
Baton, John A.	6874
Battaglia, Joe	13355
Batter, Morris	17305
Batters, C. M.	12080
Battersby, P. J.	2234
Batty, Arnold H.	14933
Batty, H. P.	6611
Battey, Mrs. W. R.	15278
Battey, W. R.	15267
Batting, Alonzo	4421
Baner, Elizabeth A.	4728
Baner, Fred	20419
Bauer, I.	18558
Baum, Louis	18976
Bauman, Samuel G.	2359
Bauer, Fred B.	5376
Bauser, John G.	1864
Bavier, Chas. H.	7377
Baxter, Carl L.	13541
Baxter, Mrs. E. M.	8950
Baxter, Earle S.	6290
Baxter, Earle S.	671
Baxter, Malcolm	10955
Bayley, Robert T.	13001
Baylis, Joseph M.	16387
Baylis, Walter J.	16858
Bayrer, L. G.	697
Baz, M.	19452
Bazsa, Steve	15457
Beach, A. S.	6762
Beach, Amelia S.	12467
Beach, C. W.	12258
Beach, Bertha C. A.	12258
Beach, Burr F.	2077
Beach, Carroll	5663
Beach, Mrs. C. C.	8577
Beach, Chas. C.	5493
Beach, Mrs. Chas. C.	3272
Beach, Mrs. Chas. C.	3271
Beach, C. Edward	8112
Beach, C. Edward	1249
Beach, Chas. L.	7889
Beach, Chas. L.	23060
Beach, Chas. L.	9210
Beach, Chas. M.	1863
Beach, Dr. Chas.	1835
Beach, David S.	17010
Beach, Ed. D.	1822
Beach, Edith	841
Beach, Edward S.	23830
Beach, E. W.	9607
Beach, F. A.	18302
Beach, Francis A.	1022
Beach, Frank E.	16556
Beach, Fred F.	446
Beach, Fred J.	14304
Beach, Frank J.	17531
Beach, F. W.	3939
Beach, Goodwin B.	3274
Beach, Geo. M.	2054
Beach, Geo. Watson	15557
Beach, H. A.	21969
Beach, Henry L.	483
Beach, H. S.	14817
Beach, James E.	14857
Beach Co., The J. W.	22631
Beach, Lewis M.	1385
Beach, Margaret G.	7047
Beach, M. M.	17752
Beach, Oliver B.	12413
Beach, Stephen C.	17887
Beach, Sharon M.	2912
Beach, T. B.	235
Beach, T. B.	297
Beach, Willis A.	1050
Beadle, Albert B.	5642
Beadle, Edgar	11947
Beadle, Heber H.	15513
Beales, Henry DeS	9888
Beals, Emma F.	642
Beals, J. Whitney	8389
Beam, Alfred C.	9530
Beam, Chas. H.	9693
Beamish, Richard H.	10339
Bean, Mrs. Burton	20151
Bean, John H. 3rd.	12450
Bean, Vernon J.	7515
Bean, Dr. W. B.	7759
Bean, Dr. W. B.	2746
Beansoleil, H. P.	7168
Beard, Misses A. & L.	8803
Beard, Albert N.	19507
Beard, Chas. C.	17057
Beard, Edward W.	10895
Beard, Harold J.	12272
Beard, Mrs. Minnie R.	494
Beard, O. G.	10784
Beard, O. G. Jr.	2453
Beard, Wm. R.	2929
Beard, Z. C.	19650
Beardslee, Edwin E.	10156
Beardslee, F. W.	17123

The Gustave Fischer Co.

Commercial Stationers and Office Outfitters

Drawing Instruments and Materials, Kodaks and Photo Supplies, Sporting Goods, Typewriter Supplies, Engrossing and Printing

236 Asylum Street - - Hartford, Conn.

Ask for it, and you shall receive — that's exactly how we feel about our

Supply Depot

We do not believe it possible to find us "just out" of any necessary auto accessory

Come in and see —

The Best Equipped Supply House
The Vulcanizing Department
The Red Sentry Gasolene Pump
Oil and Grease Department
Tires Ceiling-High
Metal Shop, — Fenders, Lamps, Radiators, etc., repaired

The Griswold, Richmond & Glock Co.

Goodyear Distributors

2 Main and 2 and 4 Hanover Sts. Meriden, Conn.

"IF IT'S STOCK we have it"

TELEPHONE Charter 5296

The Hartford Sash & Door Co.

Manufacturers of and Dealers in

BUILDERS' SUPPLIES
GARAGE DOORS, SASH AND HARDWARE

Office and Warerooms
73-79 Arch Street

Factory
350 Sheldon Street

HARTFORD, CONN.

ALPHABETICAL LIST OF PLEASURE CAR OWNERS

Beardslee, Oliver	11999
Beardsley, Chas. E.	9126
Beardsley, Chas. F.	10364
Beardsley, C. L.	17768
Beardsley, C. R.	20084
Beardsley, Edwin W.	11261
Beardsley, Guy E.	2200
Beardsley, F. S.	11592
Beardsley, F. V.	245
Beardsley, Herbert L.	8044
Beardsley, Horace M.	13536
Beardsley, Ida J.	587
Beardsley, Mrs. L. M.	22950
Beardsley, Morris B.	11267
Beardsley, Morris B.	5005
Beardsley, Sarah A.	16604
Beardsley, Samuel	11058
Beardsley, Theo. J.	20213
Beardsley, Mrs. W. N.	12234
Beardsley, Wm. N.	16182
Beardsley, Wm. W.	1815
Beaton, C. H.	17176
Beattie, Tracy S.	13988
Beatty, G. A.	20793
Beatty, John W.	3970
Beatman, W.	7233
Beaudoin, Geo. J.	12084
Beaumont, Chas.	16577
Beaumont, Mrs. M.	20034
Beauregard, Ed.	20702
Beauregard, Frank	11571
Beauregard, H.	16856
Beauregard, I. L.	9517
Beauregard, John	8057
Beauregard, W.	10584
Beausoleil, A. D.	16109
Beaver Brook Land Co.	17327
Bebbington, Frank	6035
Bechtold, John	24661
Becher, Chas. F.	17093
Beck, Albert G.	15613
Beck, C. F.	5400
Beck, C. O.	19864
Beck, Frederick Geo.	5080
Beck, James F.	10026
Beck, John G.	6099
Beck, Wm. A.	3052
Beck, Wm. C.	5426
Beckanstin, E. I.	2079
Beckendof, A. F.	8484
Becker, Achillus S.	11390
Becker, Chas.	7973
Becker, Clarence A.	12995
Beekesley, Vivian J.	2935
Beckert, Karl	17951
Beckett, John	14883
Beckett, John	10074
Beckhoff, Samuel	13194
Beckley, E. J.	8092
Beckley, Ed. L.	16809
Beckley, Oliver E.	10041
Beckley, Truman C.	18453
Beckman, R. F.	21909
Beckwith, Clarence W.	24350
Beckwith, Chas. F.	18019
Beckwith, E. K.	16601
Beckwith, Fred. H.	24254
Beckwith, J. L. Jr.	12668
Beckwith, Milton F.	10608
Beckwith, Malcom S.	5160
Beckwith, O. R.	1692
Beckwith, Raymond A.	6681
Beckwith, Wm.	11768
Becroft, Wm. E.	18161
Becton, Frank P.	7563
Bedard, Rev .Chas.	15073
Bedell, J. H.	4168
Bedford, Chas. E.	16135
Bedford, E. T.	20168
Bedford, E. T.	2194
Bedford, E. T.	20262
Bedford, E. T.	17501
Bedford, E. T.	12723
Bedford, E. T.	10382
Bedford, Fred T.	9567
Bedford, Wm. R.	4017
Bedford, Happie A.	2612
Bedient, D. F.	877
Bedient, Francis H.	18767
Bee Pub. Co., The	17279
Beebe, Ashel	15763
Beebe, A. J.	16673
Beebe, A. Roys	16713
Beebe, Frederick A.	17857
Beebe, Erle M.	8887
Beebe, Homer,	3757
Beebe, H. C.	8456
Beebe, Henry E.	24220
Beebe, H. F.	14796
Beebe, H. W.	24424
Beebe, L. W.	24740
Beecher & Bennett	10795
Beecher, Arthur H.	16978
Beecher, Aymer J.	1112
Beecher, J. H.	20531
Beecher, L. W.	4907
Beecher, Seth N.	14150
Beecher, Wm. J.	9613
Beede, F. H.	11057
Beede, F. H.	23279
Beede, F. H.	11048
Beeler, Chas. B.	20422
Beeman, Henry W.	13110
Beeman, L. H. & M.	8260
Beere, Chas. H.	10922
Beeman, Mrs. W. C.	12586
Beere, Florena M.	6922
Beers, Clarence H.	17233
Beers, Chas. H.	5254
Beers, Edgar	18608
Beers, Fred H.	9871
Beers, Fred H.	24679
Beers, G. A.	5867
Beers, Geo. F.	13391
Beers, Henry S.	9707
Beers, Ira W.	2143
Beers, J. C.	6623
Beers, J. H.	14365
Beers, Louis E.	21790
Beers, Lewis F.	9580
Beers, Morris A.	7285
Beers, Lewis F.	24014
Beers, Maud J.	13881
Beers, Oliver R.	18515
Beers, Philo M.	6588
Beers, Smith	10427
Beers, R. H.	9212
Beers, Wm. E.	5809
Beers, Wm. E.	5808
Beers, Wm. R.	10130
Begley, John	12494
Beh, Chas.	20011
Behnfield, Chas.	10078
Behrand, Herman	11777
Behre, C. Edward	13713
Behre, Mrs. John H.	20853
Behre, John H.	7209
Beiji, Karl J.	5567
Bein, Stanley W.	16367
Bein, Wm. A.	5052
Belanger, Rev. J. V. E.	4839
Beitsch, Joseph	13358
Belcher, Clarence	11197
Belcher, Geo. R. Jr.	12332
Belcher, Geo. W.	4333
Belcher, Willis E.	8279
Belden, Mrs. C. R.	11360
Belcher, W. J.	23970
Belden, Cecil W.	12331
Belden, E. C.	3458
Belden, E. S.	16553
Belden, Frederick S.	15191
Belden, Frederick S.	2299
Belden, I. L.	80
Belden, Richard E.	6350
Belden, Thornton J.	7159
Belden, W. A.	13979
Belding, A. N.	5773
Belding, A. N.	3142
Belding, Geo. A.	1741
Belding, Frederick N.	16857
Belknap, Chas. H.	10664
Belknap, Harry L.	6142
Bell & Benzhaf	10325
Bell Bros.	13836
Bell Bros.	3520
Bell Bros.	17911
Bell Bros.	17915
Bell, Andrew J.	14252
Bell, Chas A.	13724
Bell, Chas. G.	106
Bell, Chas. H.	226
Bell, Clarence W.	24810
Bell, E. C.	3976
Bell, E. I.	3819
Bell, E. E.	14338
Bell, Geo. N.	8716
Bell, Geo. W.	2707
Bell, Henry C.	6018
Bell, Richard H.	7577
Bell, W. H.	4877
Bellamy, H. J.	14870
Bellerose, Rev. U. O.	18769
Bellin, H. G.	3878
Bellew, Peter F.	919
Bellofatto, Frank	23682
Belman, Isaac	11979
Beloin, Fred	12128
Beman, M. N.	12344
Bement, Edw. N.	21300
Bement, Edward T.	5571
Bemis, Wallace	12936
Benard, Peter	19911
Bence, Geo. W.	12547
Bendall, Arthur W.	8586
Bender, Joseph	18693
Bender, Wm. B.	20922
Bendett, Max	11193
Benedict, Adelaide	764
Benedict, Aaron A.	19530
Benedict, Aaron A.	1188
Benedict, C. L.	13582
Benedict, Chas. H.	2088
Benedict, E. C.	16488
Benedict, E. C.	10665
Benedict, Edgar, P.	19389
Benedict, E. T.	16102
Benedict, E. W.	21489
Benedict, Geo. E.	12443
Benedict, G. W.	18200
Benedict, Henry H.	12360
Benedict, J. H.	9154
Benedict, Louis W.	7391
Benedict, P. M.	7069
Benham, C. A. Jr.	19826
Benham, Geo. S.	7513
Benham, F. N.	7934
Benham, F. N.	13222
Benham, Mary S.	10341
Benham, Ralph T.	9848
Benham, Wilbur	24035
Benjamin, Mrs. A. B.	17012
Benjamin, A. S.	18735
Benjamin, Clayton W.	15496
Benjamin, Forrest	12022
Benjamin, T. B. & F. C.	8623
Benjamin F. C. & T. B.	8061
Benjamin, Frank L.	6214
Benjamin Geo.	2256
Benjamin Herbert H.	22498
Benjamin, Wm. B.	20970
Bennet, A. P.	11695
Bennet, Orville G.	5855
Bennet, W. M.	7176
Bennett, Albert C.	7808
Bennett, A. F.	17814
Bennett, Miss A. H.	6002
Bennett, Miss A. H.	1571
Bennett, A. P.	18692
Bennett, Carlton D.	24180
Bennett, C. F.	10896
Bennett, C. F.	5562
Bennett, E. A.	839
Bennett, Edgar R.	6372
Bennett Edgar R.	3171
Bennett, E. W.	6066
Bennett, Edward W.	16446
Bennett, Fred E.	19577
Bennett, Geo. F.	14035
Bennett, G. Fred	4556
Bennett, Geo. W.	12390
Bennett, Ira P.	5013
Bennett, J. B.	5155
Bennett, L. Jr.	20247

THE MOST ATTRACTIVE HOTEL IN NEW ENGLAND

OPEN ALL THE YEAR ABSOLUTELY FIREPROOF

THE ELTON

WATERBURY, CONNECTICUT

ALMON C. JUDD, PROPRIETOR

ON THE IDEAL TOUR IN THE SCENIC NAUGATUCK VALLEY

Beautifully Situated on "the Green" offers every attraction of the country combined with every advantage of a Metropolitan Hotel

EUROPEAN PLAN

Blue Book Route Itineraries from all principal sections of the country to Waterbury, the Touring Center of the East, free upon request.

Bennett, Leroy M.	21667
Bennett, Morris H.	11346
Bennett, Mary L.	11654
Bennett, M. T.	5828
Bennett, Philo	19426
Bennett, Ralph H.	17045
Bennett, Simon	12348
Bennett, S. E.	7610
Bennett, T. G.	2584
Bennett, T. G.	6213
Bennett, T. G.	2582
Bennett, T. G.	5750
Bennett, Mrs. W.	24244
Bennett, Winchester	20178
Bennett, Winchester	18297
Bennett, Van R.	16181
Benoit, Frank M.	7764
Benson, Carl H.	13348
Benson, E. W.	3091
Benson, John L.	19786
Bent, C. D.	18157
Bent, Edgar A.	16755
Bentley, F. B.	8107
Bentley, Geo. A.	4733
Bentley, Wm. L.	17158
Benton, A. W.	5145
Benton, Collins W.	606
Benton, Collins W.	1398
Benton, Frederick E.	13119
Benton, Fred J.	3761
Benton, Frederick H.	3722
Benton, Harry Stacey	462
Benton, Ruth W.	9429
Bentz, Felix	4006
Benze, Henry L.	1159
Beofield, H. B.	4672
Berandino & Tommassetti Const. Co.	3794
Bercinsky, David	16378
Berents, A.	18469
Berg, Andrew	8849
Berg, Chas. A.	18929
Berg, Fred	10599
Berg, Helen	13562
Berg, Irving H.	262
Berger, Amol F.	3224
Berger, Clifford F.	11487
Berger, C. L.	4646
Berger, C. L.	5304
Berger, D. S.	15809
Berger, Fred Wm.	7418
Berger, G. W.	2176
Berger, John F.	15004
Berggren, J. Philip	20681
Berges, Wm. J.	19847
Bergh, H. B.	15654
Bergin, Thomas J.	12092
Bergins Sons, Inc., M.	1084
Bergman, Dr. A. B.	3950
Bergmann, A. L.	2849
Bergmann, Henry J.	19550
Bergstresser, M. L.	8712
Bergstrom, August	18077
Berkowitz, Jacob	17041
Berkshire Fertilizer Co.	20236
Berkshire Fertilizer Co.	12357
Berman, Barnett	9810
Berman, Harry	11397
Bernard, Curtiss	7964
Bernard, Emery	13424
Bernard, Existe	8829
Bernd, Henry	14640
Berndt, Herbert	13160
Bernhard, Fritz H.	8286
Bernhard, Geo. J.	19837
Bernstein, A.	15997
Bernstein, Benj.	5232
Bernstein, Louis	18472
Bernstein, Samuel	13567
Berrian, Geo. W.	15769
Berry, Albert E.	13427
Berry, Mrs. E. G.	16781
Berry, Frank B.	20194
Berry, Fred B.	15012
Berry, J. K.	5551
Berry, J. K.	1518
Berry, Louis F.	3918
Bevy & Sons, P.	2466
Berry & Sons, P.	22918
Berry & Sons, P.	6918
Berry, P. M.	516
Berry, Raymond B.	14101
Berry, Thomas A.	9949
Berson, Harry	3624
Berson, Nathan	16845
Bertine, Theo. M.	10164
Bertine, Theo. M.	10163
Bertolf, August C.	2098
Bertolf, Emil	9652
Beschel, John	6336
Beschle, Fred	17050
Besom, Thomas G.	11280
Besse, Miss Eleonor	15773
Bessett, Arthur L.	5036
Best, Geo. L.	8749
Best, H. J.	5577
Best, James	12538
Bestor, Ida B.	18363
Bettcher, L. A.	3723
Betteridge, A. J.	9435
Bettes, Wm.	17544
Betting, Chas. A.	9040
Betts, Albert A.	4512
Betts, Alphens, E.	23875
Betts, A. Z.	4196
Betts, C. E.	2549
Betts, C. E.	4387
Betts, Chas. S.	20807
Betts, Edward H.	72
Betts, Geo. F.	6303
Betts, Geo. L.	165
Bevans, Dr. C. A.	6127
Bevans, Geo. W. Jr.	15452
Bevans, Mrs. Nellie E.	14663
Bevier, J. L.	6150
Bevin, C. G.	15886
Bevin, Marshall	14838
Bibcan, H. C.	4632
Bickel, August H.	15214
Bickel, R. W.	8416
Bickford, A. J.	20678
Bickford, Dr. Henry	145
Bickford, H. M.	16868
Bidwell, Ambrose	7907
Bidwell, A. F.	21521
Bidwell, Albert F.	5173
Bidwell, David	7184
Bidwell, D. W.	11379
Bidwell, Eeverett H.	12307
Bidwell, F. C.	16583
Bidwell, Dr. Frank N.	4642
Bidwell, F. S. Jr.	1219
Bidwell, F. S. Sr.	13117
Bidwell, F. S. Sr.	4719
Bidwell, F. S. & Co.	2939
Bidwell, F. S. & Co.	4460
Bidwell, Geo. E.	24196
Bidwell, G. L.	16101
Bidwell, H. E.	12246
Bidwell, Hattie L.	14102
Bidwell, Mrs. J. C.	16099
Bidwell, James C.	7858
Bidwell, James H.	19
Bidwell, J. M.	9483
Bidwell, Jasper, W.	18005
Bidwell, M. A.	5569
Bidwell, Theodore H.	4955
Bieber, Wm. F.	4625
Bierce, A. O.	20646
Bigelow Co., The	341
Bigelow Co.	3401
Bigelow, Harry R.	18898
Bigelow, Mary R.	1560
Bigeley, E. L.	6112
Biglow, Anna G.	14369
Biglow, E. W.	4842
Bihl, Wm.	15058
Bihl, Wm.	15057
Bill Bros. Co., The	6644
Bill, Arthur I.	778
Bill, Austin R.	1752
Bill, Chas. G.	106
Bill, Chas. G.	3213
Bill, Frederic	20694
Bill, Frederic	5075
Bill, Frederic	4293
Bill, Lillian E.	2843
Bill, Wm. Coe	8156
Billard, F. H.	5583
Billenstein, A.	1127
Billian, F. V.	15488
Billin, A. J.	16561
Billings & Spencer	6555
Billings & Spencer Co.	5707
Billings, C. E.	5576
Billings, Mrs. C. E.	12208
Billings, C. K.	22970
Billings, C. K., Jr.	7170
Billings, Henry F.	17754
Billings, John M.	16497
Billings, J. S.	4161
Billings, L. C.	20693
Billins, A. J.	5227
Bilger, Mrs. Louis G.	12940
Bindloss, Geo.	17548
Bingenheimo, Henry	20461
Bingham, Edwin H.	5476
Bingham, Edwin H.	4466
Bingham, Prof. Hiram	24286
Bingham, Prof. Hiram	7635
Bingley, Wm.	18871
Binney, Alice S.	2878
Biram, James H.	1379
Birch, Harry L.	20087
Birchard System Inc.	7893
Bird, C. H.	10772
Bird, E. D.	8100
Bird, Louis	13226
Bird, Miss May	2798
Birdsall, Eliza	6584
Birdsall, F. T.	2906
Birdsall, W. K.	7530
Birdsey & Raven	5890
Birdsey, E. T.	17838
Birdsey, Mrs. J. M.	9421
Birdsey, Seeley P.	20917
Birdsey, W. G.	1635
Birdsey, Arthur J.	9531
Birdseye, Arthur J.	19848
Birdseye, Edward A.	20016
Birdseye, Henry S.	15365
Birdseye, I. W.	8355
Birdseye, Raymond	4070
Birdseye, Thomas S.	6969
Birdsong, J. Lee	3390
Birdy, W. P.	23122
Birge, Edw. C.	21735
Birge, John A.	1146
Birk, John L.	19916
Birk, Otto	5344
Birks, Mrs. A. E.	16806
Birks, Raymond C.	5465
Birmingham, T. F. Jr.	14465
Biron, Telesphore	13777
Bischoff, J. E.	16196
Bishop & Earle	24328
Bishop, Alice A.	13584
Bishel, Arthur H.	417
Bishop, Burton W.	8939
Bishop, C.	13566
Bishop, Elizabeth F.	4742
Bishop, E. R.	8392
Bishop, Elias J.	5260
Bishop, Frederic C.	5433
Bishop, Frederick C.	2723
Bishop, F. J.	23571
Bishop, Fred L.	13346
Bishop, Grace E.	3837
Bishop, Geo. F.	5592
Bishop, Georgiannia M.	5740
Bishop, Mrs. H. A.	3280
Bishop, Henry A.	6990
Bishop, Henry A.	3661
Bishop, H. E.	3445
Bishop, Hubert E.	23
Bishop, H. Marguerite	14788
Bishop, Mark	622
Bishop, Noble P.	8405
Bishop, Noble P.	4130
Bishop, N. W.	19063
Bishop, N. W.	19065
Bishop, N. W.	1913
Bishop, Orville	8964
Bishop, Oliver R.	17941

The Automobile Club

OF HARTFORD, CONNECTICUT

Every Motorist in Hartford County and nearby territory should join this Club.

BECAUSE:—

It stands for Good Roads.
Just and Reasonable Legislation.
Equal Rights of Motorists and Pedestrians, as well as all users of the Highways.
Obedience to Existing Laws.

SOME OF THE BENEFITS OF MEMBERSHIP

Membership in the A. A. A.
Free Touring Information.
One Year's Subscription to the "American Motorist" Magazine.
Copy of the New England "Blue Book."
Signboards on all roads.

For further information inquire of the Secretary.

Automobile Club of Hartford

118 Asylum Street

HARTFORD, CONNECTICUT

ALPHABETICAL LIST OF PLEASURE CAR OWNERS

Bishop, S. Howard	20915
Bishop, Warner	20848
Bishop, Mrs. W. D.	6095
Bishop, Mrs. W. D.	4379
Bishop, Wm. D.	2177
Bishop, Mrs. W. H.	16419
Bishop, Walter R.	24680
Bshop, Walter S.	10953
Bishop, Yale D.	7409
Bishop, Yale D.	23844
Bissell, A. G.	16642
Bissell, A. T.	9442
Bissell, Mrs. Chas. C.	14947
Bissell, Mrs. Chas. C.	6779
Bissell, J. S.	5382
Bissell, J. W.	11755
Bissell, L. F.	14803
Bissell, L. F.	4903
Bissell, Mrs. L. P.	4108
Bissell, Mrs. L. P.	788
Bissell, Malcolm H.	19913
Bissell, R. M.	7896
Bissell, R. P.	22678
Bissell, Wm. B.	20120
Bitgood, A. D.	2621
Bitgood, A. Don	9863
Bitgood, E. M.	11985
Bitgood, E. M.	14972
Bitgood, Fred E.	8970
Bitgood, G. E.	18849
Bixby, E. M.	16887
Bixby, Newell E.	20489
Bixler, James W.	10863
Bjorklund, Chas. A.	1232
Black, E. N.	15935
Black, Geo. C.	3596
Black, Geo. L.	161
Black, Dr. J. E.	8310
Black, James D.	12018
Black, James D.	22936
Black, J. M. H.	7248
Black, John T.	3748
Black, W. J.	12283
Black, Dr. Ross E.	9064
Blackburn, Ed.	17735
Blackman, Dr. C. E.	10767
Blackman, Dr. C. E.	2486
Blackman, C. S.	19431
Blackman, J. L.	21749
Blackman, J. Monroe	18853
Blackman, L. R.	5418
Blackman, O. N.	16935
Blackman, Smith C. Jr.	7343
Blackman, Stanley J.	20350
Blackman, W. B.	10887
Blackmar, Daniel E.	7284
Blackmar, John S.	13680
Blackmer, L. E.	8946
Blackmore, Dr. R.	4497
Blait, Dr. Edward H.	6110
Blair, Homer E.	8084
Blair, James	22614
Blair, Wm. H.	15061
Blair, Mrs. W. B.	4177
Blaisdell, Mark L.	5049
Blake, Edward F.	14566
Blake, Edward G.	3197
Blake, Edwin J.	11137
Blake, Mrs. Ella M.	18146
Blake, Dr. Eugene M.	5535
Blake, Edward M.	1655
Blake, Geo. H.	22486
Blake, Henry A.	11582
Blake, Hubert S.	21524
Blake, Julia F.	20667
Blake, T. E.	2653
Blake, T. E.	1089
Blake, T. Whitney	17889
Blake, T. Whitney	8215
Blake, Walter E.	17031
Blake, Walter F.	21681
Blake, W. J.	14736
Blakeborough, H. M.	19481
Blakely, Louis M.	13747
Blakely, Quincy	3615
Blakeman, A. B.	10080
Blakeman, Harold	2955
Blakeman, M. A.	10425
Blakeman, Oliver S.	5271
Blakeslee, Clarence	9394
Blakeslee, Clarence	422
Blakeslee, Clarence	3805
Blakeslee & Sons, C. W.	2675
Blakeslee & Sons, C. W.	4888
Blakeslee, Dennis A.	9385
Blakeslee, D. S.	10432
Blakeslee, Elbert W.	2142
Blakeslee, Geo. D.	3509
Blakeslee, H. A.	13565
Blakeslee, Harry A.	20233
Blakeslee, H. A.	19392
Blakeslee, Joseph H.	20389
Blakeslee, Miss Phebe L.	2507
Blakeslee, R. H.	3345
Blakeslee, T. R.	9388
Blakeslee T. R.	2706
Blakeslee, Walter B.	19940
Balkley, Frederick	16435
Blanch, W. C.	24019
Blanchard, Chas. F.	7582
Blanchard, F. C.	3714
Blanchard, G. G.	8867
Blanchard, H. E.	13030
Blanchard, Herbert E.	19253
Blanchard, Harold W.	10379
Blanchette, August	17126
Blanchette, Chas.	17593
Blanchette, Eli	22345
Bland, Chas. T.	1345
Bland, Thomas	3930
Blank, Dr. Elmer F.	12097
Blank, Margie	17536
Blatchley, B. N.	16679
Blatchley, Geo. H.	11600
Blatchley, Harry R.	7811
Blatchley, R. C.	6056
Blau, Walter A.	5207
Blevins, Wm.	11234
Blickensderfer, C.	19041
Blickensderfer, G. C.	17237
Blickensderfer, G. C.	3518
Blinn, Albert P.	17268
Blinn, I. D.	12760
Blish, Dwight W.	6072
Blish, Frank D.	12202
Blish, Frank H.	16873
Bliss, Catherine A.	10908
Bliss, Catherine A.	3207
Bliss, Chas. F.	6934
Bliss, Chas G.	11541
Bliss, Chester W.	22008
Bliss, David A.	14494
Bliss, Frederick J.	12661
Bliss, Frederick S.	3443
Bliss, Geo. B.	5068
Bliss, Harry E.	9010
Bliss, Philip N.	20519
Bliss, Philip N.	7234
Bliss, Roswell E.	12968
Bliss, Walter F.	15661
Bliss, Wm. H.	19175
Blitchford, R.	10581
Bliven, Ernest A.	13528
Block, Andrew	13939
Block, Mrs. Ida	4783
Block, Max	8463
Blodgett & Clapp Co.	12475
Blodgett, F. H.	7420
Blodgett, Henry	9130
Blodget, Henry	13094
Blodgett, Geo. R.	10726
Blodgett, Geo. R.	5673
Blodgett, N. W.	24143
Blodgett, Wm. H.	8266
Blondin, Joseph O.	1363
Blood, Eddy M.	22211
Blood, Irving R.	7916
Bloom, Clara W.	11238
Blood, Julia Lancaster	24272
Bloomer, Frank J.	16746
Bloomfield, Thomas	5414
Blore, Bernard W.	16792
Blore, Mrs. Marie A.	19729
Bloxsom, Russell W.	18231
Blum, Rudolph E.	13352
Blumberg, B.	40
Blume, Elizabeth R.	20502
Blumenthal, Harry	14548
Blumenthal, Harry S.	16125
Blumenthal, I. R.	10884
Blumer, Dr. Louis	19664
Blycher, A. W.	5302
Blythe, Elizabeth C.	347
Boardman, Albertus K.	9983
Boardman, A. R.	24442
Boardman, C. R.	2765
Boardman, Dorothy P.	6454
Boardman, Eugene	7213
Boardman, F. E.	13655
Boardman, Thomas J.	17550
Boardman, Myron E.	9374
Boardman, W. B.	11485
Boardman, Walter R.	15436
Bock, H. L.	14999
Boda, Tony	14051
Borden, Chas. H.	18108
Boden, Geo.	16159
Boden, Raymone M.	17792
Bodenwein, G.	16771
Bodenwein, Edna S.	4248
Bodley, Chas. G.	13161
Bodley, Dr. Geo. H.	5420
Bodley, J. L.	17138
Bodley, S. H.	6691
Bodmer Christian	981
Bodwell, Wilfred	22748
Boettger, W. G.	19234
Bofird, Maxwell J.	5214
Bogardus, Frank W.	15720
Bogart, Chas. H.	12628
Bogue, Lincoln H.	496
Bogue, Owen L.	15617
Bogue, O. L.	18626
Bohannan, Mrs. B. W.	17020
Bohannan, Chas. G.	7148
Bohannan, Ella W.	9067
Bohannon, R. L.	19561
Bohannan, Dr. R. L.	5350
Bohannan, Chas. G.	16088
Bohn, Harry G.	23107
Boland, P. J.	17808
Bolande, Mrs. F. W.	1618
Bolande, F. W.	50
Boles, Geo.	5716
Boles, John Jr.	19744
Boles, M. T.	5215
Bollerer, Valentine	1360
Bolles, B. W.	3806
Bolles, Geo. E.	13727
Bolles, Henry H.	20965
Bolles, H. Sylvia	8614
Bolles, Miss Mabel H.	10765
Bolling, R. C.	6563
Bolling, R. C.	1916
Bolling, R. C.	7969
Bollmann, Carl F.	12296
Bolten, Alice E.	3190
Bolten, Mrs. A. E.	66685
Bolter, Frank J.	23954
Bolton, Mrs. Viola D.	14247
Bond, Mrs. Chas. E.	11513
Bond, Mrs. Chas. E.	37
Bond, Henry R. Jr.	16920
Bond, Henry R. Jr.	5631
Bone, Geo. D. Jr.	9953
Bone, Ida May	9571
Bone, Robert D.	4624
Bonett, A. L.	6393
Bonner, Edith	11553
Bonnett, J. C.	9245
Bonzano, M. F.	14000
Bonzano, M. F.	14001
Booraem, J. Francis	23836
Booraem, J. Francis	2238
Booth & Place Co. The Booth Bros. & Hurricane Isle Granite Co.	14772
Booth, Arthur E.	14850
Booth, Andrew M.	2352
Booth, Chas. M.	16382
Booth, Chas. T.	18728

The Briscoe Car

The First French Car at an American Price

Touring

Car or

Roadster

$785.00

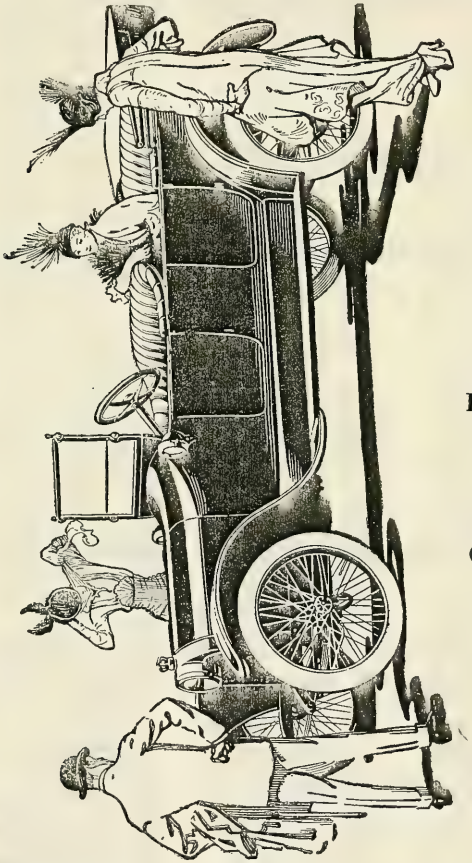

Agencies

Everywhere

in

Connecticut

Connecticut Auto Sales Company

STATE AGENTS

Stamford, - Connecticut

ALPHABETICAL LIST OF PLEASURE CAR OWNERS

Booth, Floyd V. 20048
Booth, Henry, M. 2934
Booth, John R. 5514
Booth, Leonard J. 8249
Booth, L. J. 4085
Booth, Noble B. 11120
Booth, Thomas 16314
Boothman, Walter 16582
Booth, Wm. H. 4694
Boothe Bros. 2264
Booz, Curtis T. 11448
Borden, James P. 12362
Bovee, I. G. 14721
Borg, Albert 1557
Borg, Mrs. Julia B. 19482
Borg, Myron 20968
Borglum, G. 17324
Borglum, G. 19592
Borhs, Albert R. 6528
Boring, Wm. A. 20617
Borough of Fair Haven 1187
Boss, Austin D. 10572
Boss, Mrs. C. Royce 7228
Boss, Mrs. C. Royce 8228
Boss, E. S. 12510
Boss, Howard R. 5841
Bossung, F. C. 10179
Bostick, Geo. A. 3618
Bostwick, Dr. B. E. 20505
Bostwick, Benj. E. 10609
Bostwick, C. G. 6829
Bostwick, C. G. 11089
Bostwick, Solomon E. 18091
Bosworth, Burton 20773
Bosworth, Geo. H. 11718
Bosworth, Loren 4447
Bosworth, R. C. 9270
Bosworth, R. C. 6019
Bosworth, Stanley B. 16206
Botham, Merrick J. 5540
Botsford, Chas. 388
Botsford, C. P. 53
Botsford, E. J. 16862
Botsford, Edward N. 14421
Botsford, M. B. 352
Botsford, Willis Herbert 24186
Bottomley, Chas. S. 4427
Bottomley, Jesse 17196
Bouchard, A. P. 15462
Boucher, Delphis 11250
Boucher, Dr. J. B. 4938
Boucher, Dr. J. B. 1262
Boucher, James J. 282
Boucher, Wm. E. 1510
Boucher, Xavier 17512
Boudrean, J. H. 18691
Boughton, Eugene W. 16169
Bouchton, Lucius H. 8594
Boulais, Damase 19446
Bounty, C. Walter 1896
Bounty, Harry J. 14056
Bounty, Royal S. 12844
Bourgeois, John 10816
Bourger, Frederick H. 6782
Bousquet, Joseph 19236
Boutal, Amos 14087
Bouteiller, Wm. H. 7868
Bouton, Clarence E. 13049
Bouton, Elmer B. 10899
Bouton, Henry L. 14888
Bouton, L. C. (D. C.) 15068
Boutwell, C. F. 6843
Boue, Francis C. 17455
Bowe, Edward H. 6697
Bowe, John J. 8464
Bowen, A. J. 8816
Bowen, C E. 14554
Bowen, Clifford S. 21880
Bowen, E. C. 17258
Bowen, Franklin D. 12655
Bowen, Mrs. H. S. 19424
Bowen, Nataniel E. 22659
Bowen, Raymond 1792
Bowen, Thomas E. 7852
Bowen, Thomas J. 6045
Bowers, E. W. & A. 8979
Bowers, F. W. 6559

Bowers, Gilbert 6793
Bowers, Gilbert 21679
Bowers, Herbert C. 11753
Bowers, John H. 11139
Bowers, Thomas G. 10521
Bowers, Whitman W. 17147
Bowes, Nelson, M. 12221
Bowers, Nelson M. 7109
Bowker, Elvania 22461
Bowker, James H. 20527
Bowman, A. W. 442
Bowman, Frederick V. 9946
Bowman, John, A. 20004
Bowman, Dr. J. E. 21806
Bowman, Dr. J. E. 3519
Bowman, Dr. J. E. 3419
Bowman, T. H. 17005
Bowman, W. H. 10040
Boyce, Anthony A. 18501
Boyce, Garage Inc. J. A. 4203
Boyce, John Y. 20602
Boyd, Clarence A. 7011
Boyd, Chas. H. 10138
Boyd, Edward S. 9175
Boyd, John D. 3321
Boyden, Dwight F. 12299
Boyden, Dwight F. 13404
Boyden, W. S. 11943
Boylan, Peter 2307
Boyle, Chas. 11517
Boyle, M. R . 19219
Boyle, Richard 19728
Boyle, Robert 4115
Boynton, F. O. 12067
Boynton, Herbert P. 5323
Brabazon, T. F. 7089
Brace, Dr. E. A. 3063
Brace, W. S. 3654
Brach, Rev. E. J. 17822
Brache, Paul 16808
Brache, Richard P. 12458
Brackett, Dr. Arthur S. 9242
Brackett, Mrs. W. W. 6382
Brackley, Norman F. 20891
Bradbury, Frank 3389
Bradbury, Fredreick L. 11764
Bradeen, F. B. 2308
Bradford, Harry S. 7510
Bradford, John 15398
Bradford, Lewis A. 11278
Bradford, Lewis A. 2227
Bradford. S. C. 7167
Bradford, W. H. 7762
Bradley, Smith Co. The 3701
Bradley, Smith Co. The 12200
Bradley, Smith Co. The 5655
Bradley, Smith Co. The 3705
Bradley, Smith Co. The 3699
Bradley, Andrew 7359
Bradley, Dr. A. C. 15811
Bradley, Arthur C. 16968
Bradley, A. E. 10763
Bradley, Albert E. 10727
Bradley, Archer E. 426
Bradley, A. H. 12265
Bradley, Anna M. 9823
Bradley, Andrew R. 679
Bradley, Andrew R. 586
Bradley, Frank S. 7013
Bradley, Andrew R. 727
Bradley, Chas. A. 20529
Bradley, Chas. C. 7816
Bradley, Chas. r. 23248
Bradley, Chas. S. 21702
Bradley, D. B. 15025
Bradley, D. E. 356
Bradley, D. E. 135
Bradley, Eleanor 8146
Bradley, Edward E. 16144
Bradley, Edward E. 14696
Bradley, E. L. 4622
Bradley, Edward M. 12462
Bradley, Edward M. 8748
Bradley, Edward M. 258
Bradley, Florence, C. 12089
Bradley, F. E. 14963
Bradley, F. Stanley 5009

Bradley, Fred T. 9925
Bradley, Fred T. 11746
Bradley, Fred T. 3473
Bradley, F. W. 1093
Bradley, F. W. 2543
Bradley, Geo. C. 5650
Bradley, G. S. 8763
Bradley, H. C. 3932
Bradley, H. E. 22241
Bradley, Ivan, H. 9372
Bradley, James 20257
Bradley, J. C. 10398
Bradley, J. N. 18150
Bradley, J. N. 18153
Bradley, Louis H. 19769
Bradley, Laura J. 12617
Bradley, Mrs. M. E. 15288
Bradley, Mrs. Mary E. 16757
Bradley, Mary J. 23218
Bradley, M. O. 15890
Bradley, Mark S. 4686
Bradley, O. B. 14471
Bradley, O. J. 5150
Bradley, P. Randolph 17590
Bradley, Ransom H. 11745
Bradley, Robert S. 5913
Bradley, S. C. 14321
Bradley, Dr. T. R. 9098
Bradley, Wm. P. 20983
Bradley, W. G. 23784
Bradley, W. H. 10434
Bradley, W. W. 2799
Bradshaw, Alfred 18032
Bradshaw, Wm. 6644
Bradshaw, Arthur 19843
Bradstreet, Dr. E. T. 13290
Bradstreet. Dr. E. T. 3543
Bradstreet, Sarah M. 655
Brady, Elmer E. 9906
Brady, Fred M. 7103
Brady, Geo. S. 17369
Brady, J. J. 9466
Brady, Mary A. 18344
Brady, T. T. 6981
Bragaw, E. T. 253
Bragaw, Isaac 2119
Bragaw, Isaac 2862
Braidwood, A. A. 16752
Brainard Nur. & Seed 3147
Brainard Dr. C. B. 8631
Brainard, Mrs. E. M. 363
Brainard, Harrison 10502
Brainard, Horace B. 3016
Brainard, Harold F. 11298
Brainard, Harris R. 8882
Brainard, Dr. Irving E. 8627
Brainard, J. E. 30
Brainard, L. C. 4677
Brainard, Newton 6706
Brainard, Newton 1356
Brainard, Newton C. 5404
Brainard, Elijah N. 23490
Brainerd. F. E. 21103
Brainerd, Mrs. H. M. 6983
Brainerd, Lucy M. 964
Brainerd, Perry P. 2296
Braitling, Fred K. 8827
Brand, Capt. D. A. 5372
Brand, Capt. D. A. 7593
Brand, Lewis B. 24527
Brand, Wm. 4014
Brandegee, Frank B. 23305
Brandegee, Frank B. 23306
Brandenberg, Wm. G. 6275
Brandt, Edward H. 15526
Branford Farms 1135
Branford Water Co. 11988
Branford Water Co. 2202
Brangele, Chas. 18342
Brant, Frank W. 19883
Brant, Wm. B. 24563
Brathwaite, F. G. 15161
Braun, Leo, C. 21079
Brauneis, John J. 16682
Bray, Chas. E. 8884
Bray, Frederick W. 791
Bray, Harry E. 13637
Bray, Henry T. 6104

E. J. TODD, Pres. and Treas. A. P. GUNN, Sec'y and Asst. Treas.

The E. J. Todd Rubber Co.

OF HARTFORD, Inc.

"If It's Made of Rubber, We can Repair It"

274 Trumbull Street Hartford, Conn.

STATE AGENTS FOR

Kelly-Springfield Tires

Also Local Agents for All Standard Makes

Special Attention given to Motorists at all hours at the following Branches:

New Haven, Conn.	442 State Street
New London, Conn.	504 Bank Street
Waterbury, Conn.	27 Abbott Avenue
Pittsfield, Mass.	32 Fenn Street
Danbury, Conn.	5 West Street
Meriden, Conn.	69 West Main Street
Ansonia, Conn.	95 Main Street

ALPHABETICAL LIST OF PLEASURE CAR OWNERS

Bray, Henry T. 1366
Bray, Mrs. J. H. 15493
Bray, Dr. Walter D. 2988
Brayen, Laura 19140
Brayton, H. Reeve 17726
Brayton, H. W. 6443
Brayton, Wm. R. 5415
Brazee, Frank E. 12835
Brazel, C. H. 9144
Brazel, C. H. 21299
Brazel, M. T. 5915
Brazel, Matthew T. 16560
Brazos, Mrs. F. 12994
Brazos, Geo. 7664
Brazos, Frank 12330
Brazos, Manuel 10950
Breazeale, W. W. 18522
Breitenstein, A. F. 18537
Breen, Patrick J. 19684
Breinig, D. E. 9822
Breithaupt, Theodore F. 23240
Brendel, Paul A. 23711
Breinig, G. M. 18537
Brennan, E. 6570
Brennan, Dr. H. D. 21058
Brennan, Miss M. E 17402
Brennan, M. H. 5905
Brenan, Bros. 17676
Brennan, Edward P. 17538
Brennan, F. P. 20837
Brennan, James F. 14133
Brennan, Wm. J. 16398
Brennon, Mrs. W. J. 11899
Brensinger, Harry F. 16605
Brereton, James I. 6296
Brethaner, G. Henry 7648
Brett, Chester S. 4442
Brett, Geo. P. 20745
Brett, Geo. P. 20025
Brett, J. W. 7884
Breul, Fred G. 616
Brevoorh, John L. 6384
Brew, Thos. F. 15373
Brewer, Arthur 12230
Brewer, Arthur, H. 17734
Brewer, A. L. 17187
Brewer, Burton G. 13295
Brewer, Clifford F. 5006
Brewer, E. A. 9199
Brewer, Everett P. 14250
Brewer, Edward P. 20406
Brewer, E. P. 2141
Brewer, Florence N. 10126
Brewer, Hazel, G. 22264
Brewer, Harry J 20009
Brewer, Lowell, H 19473
Brewer, Leslie L. 4986
Brewer, L. R. 21128
Brewer, N. Howard 3836
Brewer, Wm. E. 16298
Brewster Chas. E. 7892
Brewster, Frederick 7899
Brewster, Frederick 13269
Brewster, Frederick F. 5718
Brewster, Frederick F. 2297
Brewster, Frederick F. 1688
Brewster, Geo. C. 9545
Brewster, Helen L. 20558
Brewster, James H. 665
Brewster, John T 244
Brewster, Robert M. 348
Brewster, Simon 21182
Bretzfield, Mrs. M. C. 18687
Brice, James W. 1732
Brice, Mrs. May R. 24723
Brickley, Wm. J. 17938
Bride, Michael 12309
Bridge's Sons Inc. A. D. 8066
Bridge's Sons Inc. A. D. 3087
Bridge, Allyn G. 3090
Bridge, Chas. A. 1433
Bridge, Homer E. 9363
Bridge, H. Stephen 5331
Bridge, John L. 10714
Bridge, Wm. A. 11794
B'port Arms Co. 4620
B'port Brass Co. 2805
Building Commissioners 391
B'port Coach Lace Co. 5849
B'port Coach Lace Co. 5849
B'port D. of P. Char. 17670
B'port D. of P. Char. 10642
B'port, Dept. Pub. Parks 2103
B'port Gas Light Co. 3816
B'port Hydraulic Co. 5508
B'port Hydraulic Co. 14049
B'port Hydraulic Co. 239
B'port Hydraulic Co. 1039
B'port Hydraulic Co. 126
B'port Land & Title Co. 5656
B'port Land & Title Co. 13593
B'port Land & Title Co. 125
B'port Met. Trc. Co. 18774
B'port News Co. 17244
B'port Police Dept. 11883
B'port Scale W. & M. 12043
Bridgeman, E. L. B. 20028
Bridgeman, H. H. 3864
Bridgeman, Isabel B. 15770
Briggs, C. B. 19899
Brierly, Geo. A. 13291
Brierly, Mrs. M. E. 9364
Briggs Mfg. Co., The 15794
Briggs Mfg. Co., The 6357
Briggs, A. L. 5877
Briggs, Arthur L. 2795
Briggs, Chas. H. Jr. 17293
Briggs, C. Henry 15671
Briggs, C. L. 6250
Briggs, Edward 19617
Briggs, Elizabeth L. 21647
Briggs, Frank K. 11208
Briggs, Roy 6633
Briggs, W. Alex. 7502
Briggs, Walter B. 11885
Briggs, Walter B. 3913
Briggs, Walter E. 3074
Briggs, Warren R. 19521
Bright, Mrs. D. 1210
Bright, Mrs. Theodore 12147
Brightman, Arthur F. 14117
Brill, Tobias 16514
Brimble, Arthur E. 10766
Brinckerhoff, Marion R. 18671
Brinley, E. C. 16829
Brinley, Francis E. 5823
Brinsmade, J. R. 182
Brinton, Mrs. A. E. 11993
Bristol Mfg. Co., The 355
Bristol, Anson W., Jr. 18708
Bristol, B. H. 14995
Bristol, Burton N. 2732
Bristol, Clarence D. 16151
Bristol, C. E. 23312
Bristol, Carleton W. 21718
Bristol, David R. 3474
Bristol, Eva E. 19197
Bristol, Frederick G. 19457
Bristol, H. A. 23577
Bristol, H. B. 11442
Bristol, Harry H. 17181
Bristol, Howard H. 3071
Bristol, H. L. 2072
Bristol, Luzerne 19870
Bristol, Mortimer L. 19232
Bristol, Sarah E. 15293
Bristol, Samuel R. 3251
Bristol, Sterling W. 16337
Bristol, Wm. H. 14013
Bristol, W. H. 10440
Britten, Hudson B. 13598
Britton Co., The 11008
Britton Co., The 11006
Britton Co., The 11007
Britton Co., The 20000
Britton Co., The 21249
Britton Co., The 11000
Britton, Anne P. 440
Britton, R. D. 15200
Broadbent, Ericson 1989
Broad Brook L., C. Co. 11725
Broad Brook L., C. Co. 15840
Broadgate, Wm. H. 22442
Broadhead, Lucy A. 18395
Broadhurst, L. P. 895
Broadway, John H. 14549
Brock, Wm. 18850
Brockett, Clarence L. 17628
Brockett, David L. 13842
Brockett, L. B. 6232
Brockett, Walter D. 12152
Brockway, Edward H. 6828
Brockway, Wm. S. 7008
Broderick, David F. 3050
Broderick, Geo. F. 19093
Broderick, Joseph F. 14115
Broderick, M. W. 13294
Brodeur & Lynch Co. 6482
Brodeur, John 18738
Brohead, John C. Jr. 2881
Brodil, Frank W. 3187
Brodrib. C. G. 14143
Brodrib. J. Albert 15059
Brodrick, Martin E. 12392
Bromfield, L. Jr. 10121
Bromley, C. H. 10274
Bromley, Ida M. 19872
Bromley, P. H. 6287
Bromley, W. W. 4174
Bronkie, Frank 13721
Bronkie, H. C. 2965
Bronneke, Juliette E. 12829
Bronotini, Jack 13611
Brons, Thomas N. 6304
Bronsdon, Miss L. L. 16035
Bronson, C. B. 14222
Bronson & Townsend Co. 12195
Bronson & Townsend Co. 16787
Bronson & Townsend Co. 7906
Bronson, Bennet 5736
Bronson, Chas. F. 20397
Bronson, Eli 20320
Bronson, Jennie C. 4138
Bronson, J. H. 17846
Bronson, J. H. 2725
Bronson, Jay. W. 5875
Bronson, Lewis H. 5968
Bronson, Margaret L. 3754
Bronson, Nathaniel R. 1501
Bronson, Oliver Hart 8237
Bronson, Ransom S. 20472
Bronson, Sarah F. 23804
Bronson, Sarah S. 17836
Bronson, Wm. A. 22746
Bronson, Wheaton A. 17867
Bronson, Dr. Wm. T. 14619
Bronson, Dr. Wm. T. 11037
Brook, Harry C. 6513
Brooker, Chas. F. 17505
Brooker, Mrs. Chas. F. 6217
Brooks, A. J. 8288
Brooks, C. E. 1979
Brooks, Edgar J. 10400
Brooks, Frank 15500
Brooks, Dr. Frank T. 1745
Brooks, Dr. Frank T. 1368
Brooks, Gilbert L. 10877
Brooks, H. C. 9851
Brooks, H. C. 529
Brooks, Herbert D. 20875
Brooks, H. D. 4655
Brooks, Harvey J. 5100
Brooks, H. Mather 708
Brooks, J. C. 14745
Brooks, John N. 6972
Brooks, John N. 4322
Brooks, John S. 15854
Brooks, Loren L. 14392
Brooks, L. M. 1026
Brooks, P. W. 17771
Brooks, S. S. 16586
Brooks, W. H. 14237
Brooks, Dr. M. J. 12600
Brooks, Merritt S. 11552
Brooks, Robert A. 2801
Brooks, S. S. 14941
Brooks, S. S. 14938
Brooks, Thornton C. 1318
Brophy, Dr. E. J. 3212
Brosnan, Wm. H. 1333
Brothers, A. H. 212
Brothwell, J. F. 15419

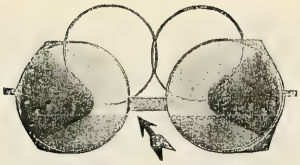

MOTORISTS, ATTENTION!

We make a specialty of the newest and most comfortable fitting goggles with clear or colored lenses, ground plain or according to your prescription. We duplicate your broken eyeglass lenses at short notice.

Before planning any long trips, talk with us about a Prism Binocular Field Glass. They will multiply the joys of motoring and increase your interest in outdoor life and sports.

Eastman Kodak Agency. 24-hour service on Developing and Printing Films. Artistic Work. Reasonable Prices.

THE HARVEY & LEWIS CO.

OPTICIANS

865 Main Street, Hartford, Conn.

661 Chapel St., New Haven, Conn. 331 Main St., Springfield, Mass.

HENRY KOHN & SONS.

INCORPORATED

Gem Merchants

Jewelers

Silversmiths

890·MAIN·ST·HARTFORD·
FACTORY·NEWARK·N·J·

C. Parker Stearns

AUTOMOBILE BROKER

Kissel Kar

Overland

Ford

First-Class Service Station

Gasoline

Oils and Supplies

ANDOVER CONN.

ALPHABETICAL LIST OF PLEASURE CAR OWNERS

Brotherton, C. J. 15419
Brothwell, O. H. 12964
Brothwell, W. A. 1486
Brougham, John H. 10573
Broughton, Dr. W. H. 20381
Brower, Mrs. Edward 20177
Brown & Stone 22097
Brown, Mrs. Adriana B. 6370
Brown, Arthur B. 18971
Brown, Archie C. 4535
Brown, Arthur C. W. 18318
Brown, Arnold P. 18980
Brown A. Chester 23951
Brown, Arthur S. 4348
Brown, A. W. 19018
Brown, B. A. 20030
Brown, B. B. 19909
Brown, Belden B. Jr. 5956
Brown, Bethiah S. 22957
Brown, Clarence A. 18214
Brown, C. H. 16517
Brown, C. H. Jr. 20332
Brown, C. H. 1207
Brown, Chas. N. 20578
Brown, Chas. S. 9778
Brown, Cyrus W. 6619
Brown, D. Chester 706
Brown, David C. 7020
Brown, Everet 12378
Brown, Evelyn B. 19616
Brown, Everett E. 17723
Brown, Edwin H. 12632
Brown, E. J. 11288
Brown, Edwin P. 3616
Brown, E. T. 16063
Brown, F. F. 10324
Brown, Franklin G. 8868
Brown Franklin. G. 8286
Brown, Franklin G. 8263
Brown, Frank H. 18912
Brown, Frederick H. 15404
Brown, Frederick M. 23404
Brown, F. Raymond 16220
Brown, F. S. 13125
Brown, Geo. C. 6265
Brown, Geo. F. 8695
Brown, Geo 24326
Brown, Geo. H. 11323
Brown, Geo. H. 16472
Brown, Geo. N. 13454
Brown, Geo. Seth 953
Brown, Geo. T. 18295
Brown, Helen 3738
Brown, Holden A. 22874
Brown, Hyman 7328
Brown, H. B. 12476
Brown, Harry B. 15761
Brown, H. C. 5729
Brown, Howard C. 18710
Brown, Henry L. 4393
Brown, Dr. H. M. 5889
Brown, H. S. & S. P. 7664
Brown, Herbert S. 13025
Brown, Harold S. 7629
Brown, Herbert S. 24643
Brown, Harry W. 24112
Brown, Hayden W. 1183
Brown, J. Nelsen 728
Brown, J. Benjamin 15742
Brown, James C. 18538
Brown, Jewis D. 1070
Brown, J. E. F. 17635
Brown, J. Edward 10180
Brown, James F. 17396
Brown, James T. 21932
Brown, James H. 6538
Brown, James H. 20051
Brown, John H. 18368
Brown, J. H. 4199
Brown, J. L. R. 976
Brown, John M. 17708
Brown, J. N. 19955
Brown, Mrs. J. R. 14984
Brown, J. S. 1140
Brown, J. S. 11640
Brown, Mrs. Lena 6909
Brown, Lucius 1502
Brown, Lillian M. 8119
Brown, L. Oscar 25
Brown, Lewis S. 18945
Brown, Luther W. 14336
Brown, Myer 20508
Brown, Miles I. 3438
Brown, Myron J. 5252
Brown, Mortimer S. 12569
Brown, Philetus A. 23820
Brown, Rienzi 208868
Brown, Mrs. Rita R. 20293
Brown, Sidney A. 5335
Brown, S. E. 15049
Brown, S. E. 16461
Brown, Shepherd F. 9139
Brown, S. G. 11151
Brown, Wallace 13037
Brown, Ward 15555
Brown, Wm. 14027
Brown, Walter C. 20136
Brown, Walter E. 19878
Brown, Wm. E. 23098
Brown, W. H. 14987
Brown, Wm. J. 19781
Brown, Walter J. 7548
Brown, Wm. M. 17170
Brown, W. W. 18082
Browne, Chas. C. 14702
Browne, H. E. 5597
Browne, J. Francis 6846
Browne, J. Vincent 7696
Browne, P. E. 7605
Browne, Randall 2388
Browne, Dr. W. Tyler 2501
Brownell, Crary 2557
Brownell, F. W. 17960
Browning, A. T. 18639
Browning, Frank H. 21274
Browning, Frank W. 24015
Browning, Lucius A. 11069
Brownlee, H. F. 1458
Brownlee, Robert 1825
Brownstein, Jacob 19290
Brubaker, Howard 16431
Bruce, H. T. 12876
Bruce, John E. 13670
Bruce, Mrs. Leslie C. 3461
Bruce, Leslie C. 13617
Bruce, Mrs. L. C. 5392
Brucker, C. W. 18664
Bruggerhof, F. W. 1941
Bruiley, Godfrey 8755
Brumaghim, A. W. 16508
Brundage, A. J. 1800
Brundage, Chas. H. 20542
Brundage, H. D. 8909
Brundage, J. C. 1489
Brunner, G. W. 23076
Brush, Edward 4698
Brush, Chas. E. 10208
Brush, Edward 11423
Brush, Geo. E. 6247
Brush, Geo. W. 18424
Brush, Henry L. 11613
Brush, Joseph 5833
Brusie, Florence M. 7024
Bruso, Geo. E. 15941
Bryan, Frank L. 14991
Bryan, Daniel L. 8188
Bryan, Geo. B. 20002
Bryan, G. S. 2101
Bryan, Gregory S. 13539
Bryan, Gregory S. 1488
Bryan, W. P. 7940
Bryant & Chapman Co. 10283
Bryant, Chas. B. 6756
Bryant, Chas. C. 2797
Bryant, Mrs. Elizabeth 13374
Bryant, Mrs. E. B. 2258
Bryant, Elwyn R. 13653
Bryant, Geo. C. 24790
Bryant, Harold S. 1976
Bryant, T. W. 10851
Bryant, Thomas W. 19928
Bryant, Thomas W. 15999
Bryant, Thomas W. 9207
Bryant, Thomas W. 1998
Bryant, W. C. 6244
Bryant, W. C. 5406
Bryant, W. M. 932
Bryon, Dr. B. A. 9433
Buchanan, A. W. 15826
Buchanan, F. J., D.D.S. 18451
Buck, Chas. 7571
Buck, Chas. 7574
Buck, Chas. S. 16093
Buck, Mrs. E. C. 12950
Buck, Ernest C. 21713
Buck, Edward O. 17113
Buck, Ernest M. 2876
Buck, H. C. 2674
Buck, H. C. 2673
Buck, Henry R. 6765
Buck, Henry R. 3262
Buck, Ida H. 17394
Buck, John S. 2145
Buck, Morris H. 22198
Buck, V. B. Jr. 11410
Buckarma, Geo. N. 9597
Buckholz, Frank W. 17870
Buckingham & Co., C. 13597
Buckingham, C. B. 2441
Buckingham, Chas. B. 7712
Buckingham, Chas. H. 12517
Buckingham, Ed. J. 13271
Buckingham, E. Miller 19544
Buckingham, E. T. 9110
Buckingham, H. C. 12123
Buckingham, Mrs. J. A. 6406
Buckingham, L. A. 8757
Buckingham, S. Mc. 5921
Buckingham, Wm. E. 23491
Buckland, E. C. 11356
Buckley, D. F. 10115
Buckley, F. B. 11639
Buckley, F. B. 12587
Buckley, John H. 7304
Buckley, James 15640
Buckley, W. O. Jr. 3206
Buckley, Wm. H. 6820
Buckley, Wm. L. 10902
Bucklyn, Dr. J. K. 20914
Bucklyn, Dr. John K. 17810
Bucklyn, Dr. John K. 2497
Bucklyn, Dr. John K. 3370
Bucklyn, Dr. John K. 2497
Buckmaster, Robert M. 10102
Buckmiller, Max 2052
Buda, Rose, C. 3357
Budd, Frederick 1072
Bueckler, John 10861
Budd, Frederick F. 18657
Bueckler, Max J. 19553
Buehr, Pauline J. 24581
Buell, Alice Stevens 1853
Buell, A. W. 15535
Buell, H. P. 284
Buell, C. S. 19100
Buell, H. E. 14043
Buell, Oscar S. 13730
Buell, W. H. 19601
Buffum, Dr. J. H. 6051
Buford, H. H. 3066
Bugbee, B. D. 9248
Bugbee, E. Frank 4183
Bugbee, H. A. 8181
Bugbee, R. S. 18749
Bugham, Clement H. 1783
Buhler, Conrad 20059
Bulkeley, Mrs. R. B. 7310
Bulkeley, W. E. A. 21000
Buell, Carleton W. 1812
Buell, D. N. 4080
Buell, E. W. 9153
Buell, Fred H. 23299
Buell, Robert C. 3194
Buell, R. E. 14461
Buffum, Dr. J. H. 21605
Bugbee, B. D. 16959
Bugbee, E. Frank 411
Bugbee, Harold G. 4502
Bugbee, O. C. & O. R. 3397
Buhler, Conrad 20058
Buhler, Conrad 19330
Bulkeley, Alice T. 15684
Bulkeley, Emma G. 10122
Bulkeley, Emma G. 7265

ON YOUR WAY TO THE BERKSHIRES

STOP AT THE

HOTEL WINCHESTER

WINSTED, - - - CONN.

Park Hotel

Winsted, Connecticut

1000 feet above the sea; 26 miles from Hartford, State Road; a first-class family resort for summer and winter; catering to the Automobile Tourist; Garage connected. Home Cooking, the cleanest and best on the Berkshire route. No mosquitoes. No malaria. No liquors.

A week with us will cure that tired feeling.

RATES: Per Day, $2.50 to $3.50; Week, $12 to $18

Dinner, $1.00 Storage of Car, 50 cents

ALPHABETICAL LIST OF PLEASURE CAR OWNERS

Bulkeley, E. Houghton	620
Bulkeley, J. C.	2170
Bulkeley, J. C.	18449
Bulkeley, M. G. Jr.	8877
Bulkeley, Mrs. M. G. Jr.	11911
Bulkeley, M. G.	5288
Bulkeley, Mabel L. C.	17963
Bulkeley, Richard B.	2171
Bulkeley, W. E. A.	112
Bulkley, A. C.	10632
Bulkley, Arthur M.	24070
Bulkley, Annie L.	15992
Bulkley, B. F. Jr.	17748
Bulkley, Everett S.	637
Bulkley, Frank M.	15792
Bulkley, Geo. E.	7505
Bulkley, Geo. E.	736
Bulkley, Joseph F.	16550
Bulkley, J. O.	10166
Bulkley, May E.	16503
Bulkley, N. T.	3546
Bulkley, Willard F.	13308
Bull, C. Sanford	5960
Bull, Eugene W.	13353
Bull, F. L.	14504
Byrnes, Daniel J.	13509
Bull, Geo. W.	4371
Bull, Harry C.	8236
Bull, Thomas M.	16346
Bull, Thomas M.	2412
Bullard, Annie E.	2627
Bull, Wm. R.	20669
Bullard, D. B.	2789
Bullard, Mrs. E. W.	15538
Bullard, H. M.	1382
Bullard, J. W. C	13072
Bullard,, Marguerite J.	3119
Bullard, S. H.	18776
Bullard, W. Irving	9499
Bulletin Co.	10901
Bullen, Frederick	12075
Bumstead, W. H.	10433
Bunce, Alexander	13850
Bunce, Chas. E.	10387
Bundock, Geo. C.	10497
Bunn, Albert	13666
Bunn, Frederick W.	18139
Bunnell, Hattie L.	11938
Bunnell, Henry B.	4848
Bunnell, W. G.	22929
Bunnell, Leon T.	4674
Buol, Abraham	97
Burbank, Clarence D.	4977
Burbank, H. J.	9294
Burchard, Elizabeth R.	3481
Burchard, Ross	10014
Brown, Mrs. Theo. H.	4455
Burchard, Robert C.	8524
Burchfield, F. E.	1453
Burckle, E. R.	9437
Burdett, E. G.	22136
Burdge, Franklin Hart	5840
Burdick, Frank E.	23597
Burdick, Frank	15551
Burdick, Harry D.	15132
Burdick, Henry Geo.	17260
Burdick, Howard H.	804
Burdick, Joseph M.	4581
Burdick, Percy C.	14137
Burges, Chas. W.	11788
Burgess Const. Co.	10097
Burgess, E. H.	2938
Burgess, E. H.	1656
Burgess, Geo. F.	11061
Burgess, H. F.	16339
Burgess, James T.	13540
Burgess, Norman C.	7553
Burgess, Manson S.	15203
Burgess, Chas. B.	12434
Burk, Wm. E.	5130
Burke, Henry H.	13636
Burke, James J.	22377
Burke, John J.	2604
Burke, John P.	7172
Burke, Dr. W.	533
Burke, Dr. W.	531
Burke, Wm. E.	12236
Burkhardt, John L.	10638
Burleson, A. B.	5321
Burley, Clarence A.	18843
Burleson, A. E.	17323
Burn, Alick W.	19639
Burn, H. M.	16886
Burnap, Mrs. C. A.	6338
Burnap, R S.	19165
Burnap, Edwin L.	13634
Burnell, Fanny T.	13093
Burnard, Henry H.	15413
Burnell, F. I.	8070
Burnes, Chas. D.	646
Burnes, Henry A.	3842
Burnett, H. C.	9699
Burnett, J. S.	12673
Burnett, Philo O.	16184
Burnett, Wm. B.	18268
Burnham & Co., A. C.	6029
Burnham, A. F.	12113
Burnham, Albert F.	15017
Burnham, A. S.	6109
Burnham, C.	5619
Burnham, Chas. N.	8284
Burnham, Clifford W.	17886
Burnham Co., The D.	10499
Burnham, Dwight A.	6894
Burnham, Edwin C.	18011
Burnham, Erastus D.	21704
Burnham, E. F.	16788
Burnham, E. F.	9298
Burnham, Frank E.	20962
Burnham, G. F.	18281
Burnham Mrs. Geo. L.	1796
Burnham, Gordon W.	14631
Burnham, H. C.	9000
Burnham, Julia	111
Burnham, Dr. J. L.	21644
Burnham, L. H.	14295
Burnham, M. Button	4991
Burnham, M. J.	6564
Burnham, Otis C.	21546
Burnham, Raymond N.	17159
Burnham, Robert W.	18049
Burnham, S. A.	11872
Burnham W. E.	707
Burns Co., The	9801
Burns Co., The	19983
Burns, D. F.	1710
Burns, D. F.	4347
Burns, Edward J.	4312
Burns, Mrs. John J.	17700
Burns, John J.	10977
Burns, J. J.	6682
Burns, James J.	15415
Burns, Louis	10530
Burns, Mary E.	17051
Burns, Matthew F.	8504
Burns, Patrick F.	498
Burns, Robert H.	7029
Burns, Mrs. T. A.	19546
Burns, Timothy M.	2083
Burns, Wilbur F.	8057
Burns, W. J.	1300
Burr & Baroni Inc.	12958
Burr, Clarence W.	13832
Burr, H. L.	7981
Burr, Eugene O.	8273
Burr, Edwin R.	12890
Burr, Frank J.	23818
Burr, F. L.	1463
Burr, Dr. Frank L.	7133
Burr, Geo. B.	11597
Burr, Geo. L.	14110
Burr, Hanford B.	16364
Burr, Harry M.	9229
Burr, H. S.	24590
Burr, H. S.	1495
Burr, Miss Inez E.	20612
Burr, James C.	8170
Burr, James G.	13702
Burr, J. H.	22265
Burr, J. J.	8395
Burr, James H.	10848
Burr, Louis St. Clair	17232
Burr, Lewis S.	14081
Burr, Noah A.	2736
Burr, Oliver J.	4182
Burr, O. R.	18309
Burr, Roland E.	8085
Burr, S. M.	10688
Burr, Victor W.	18288
Burr, Wm. H.	14841
Burr, W. H.	1526
Burr, Wallace N.	19991
Burr, Wm. O.	5313
Burr, W. O.	187
Burr, W. O.	95
Burrall, John Booth	10370
Burrall, John Booth	5703
Burrall, John Booth	3817
Burrall, John Booth	1685
Burrall, J. M.	24703
Burrill, G. M.	10498
Burrill, L. C.	10365
Burritt, A. W.	9536
Burritt, A. W.	746
Burritt, F. H.	4003
Burrone, Antonio	11274
Burronght, Fred C.	15434
Burroughs, Dr. Geo. M.	13382
Burroughs, Harriet O.	11405
Burrows, Benj. F.	8552
Burrows, Benj. F.	8561
Burrows, Raymond S.	20441
Burrows, Wm. A.	15785
Burrows, Wm. H.	2752
Burrows, Wm. H.	1901
Bursey, Edward E.	19345
Burt, Geo. F.	18604
Burt, Geo. H.	15520
Burt, Luther W.	17409
Burt, Wm. H.	23607
Burton, A. B.	13221
Burton, Chas. E.	8142
Burton, Charlotte W.	18703
Burton, Franklin	4398
Burton, Frank W.	18826
Burton, Frank W.	18826
Burton, F. H.	4988
Burton, O. B.	14103
Burton, Rollin E.	15969
Burton, Silas	24660
Burton, Silas	307
Burton, Wm. H.	13475
Burton, Wm. J.	16292
Burton, Wm. T.	2701
Burwell, J. C.	5938
Burwell, Ernest R.	15435
Burwell, W. C.	3145
Busby, Dr. A. H.	2782
Busch, John W. Jr.	3578
Bush, Dr.C. M.	4633
Bush, Dr. Earl A.	21539
Bush, Philip M.	9016
Bush, Daniel G.	4325
Bush, Robert L.	4995
Bushnell Co., The F. C.	7210
Bushnell Co., F. C.	11256
Bushnell, Geo. F.	19593
Bushnell, H. L.	7637
Bushnell, J. C.	10850
Bushnell, Leslie E.	14442
Bushnell, M. W.	24778
Bushnell, R. H.	12029
Bushnell, S. C.	2786
Bushnell, Waldo E.	22533
Bushnell, W. G.	6708
Bushnell, W. G.	2697
Bushy, Mrs. Rowena L.	18119
Busk, Fred T.	17790
Busk, W. Hamilton	2235
Buskirk, Chas. S. Van	10349
Buss Co., H. L.	15189
Bussemey, Emil A.	24419
Busser, Ignace	19844
Buswell, John S.	16390
Butcher, Michael	7441
Butler, Abbott G.	17461
Butler, Dale D.	2504
Butler, Dale D.	285
Butler, Earle C.	4373
Butler, Edgar F.	18247
Butler, Edwin G.	79
Butler, Edward W.	20054
Butler, Frank	23604

Whyfore of the A. A. A.

ITS MAIN OBJECTS ARE:—

TO UNITE in one body all the automobile clubs and individual motorists of the country to secure reasonable and just legislation.

TO AID in proper enforcement of automobile laws and ordinances; to advocate and obtain Local, State and Federal aid in the construction and maintenance of good roads.

TO ENCOURAGE touring, and to secure, prepare and disseminate information relative thereto.

DIRECT BENEFITS TO MEMBERS

1. Touring information from bureaus in New York City, Washinton, D. C., and Chicago, where country-wide information of routes, roads, maps, etc., will be furnished upon application, without cost.

2. Reciprocal touring information privileges throughout the United States and Europe. While touring these privileges are of inestimable value.

3. Members desiring to tour abroad can obtain important assistance regarding customs, registration, shipment or hiring of cars, maps, guides, etc.

4. Arrangements with the Automobile Association and Motor Union of Great Britain and Ireland provide for a special membership for A. A. A. members at half rate; and membership in the Touring Club of France and the Touring Club of Italy.

Do you want to tour over Good Roads?

Then you must help to see that they are built and properly maintained.

Do you want uniform legislation for motor-driven vehicles?

Then you must co-operate with your fellow motorists.

Do you want correct touring information?

Then join your nearest Club and become affiliated with the

American Automobile Association

National Headquarters

New York City: 437 Fifth Avenue
Washington, D. C.: Riggs Building

ALPHABETICAL LIST OF PLEASURE CAR OWNERS

Butler, Geo. H. 20872
Butler, Geo. O. 5263
Butler, H. C. 18224
Butler, Harriet N. 13603
Butler, James E. 20103
Butler, L. 16698
Butler, L. 13534
Butler, L. F. 2919
Butler, Mrs. Minnie J. 7467
Butler, Mrs. M. M. 5528
Butler, Obediah 3652
Butler, W. Edwin 2294
Butler, W. Edwin 7153
Butler, Wm. G. 7912
Butler, Dr. Wm. J. 5661
Butler, W. M. 1876
Butler, Wm. S. 12214
Butrick, Willis N. 11330
Butterfield, Chas. E. 6437
Butterfield, Chas. E. 12103
Buttery, Alonzo 13983
Buttery, Fred W. 9649
Buttnen, J. F. 2331
Button, Miss Annie L. 11306
Button, E. W. 18251
Button, G. F. 5158
Button, L. W. 3134
Buxton, Jennie L. 5531
Buxton, Preston R. 11856
Buzzell, Marguerite H. 2336
Buzzell, O. H. 4544
Buzzell, Mrs. O. A. 16625
Byars, H. W. 6497
Byers, Wm. 6097
Byington, Wilbur C. 7094
Byrnes, Edw. F. 14161
Byrnes, J. J. 12104
Bywater, Wilfred C. 17381
Byxbee, Clarence S. 5174

C

Cable, Frank T. 12942
Cable, Frank T. 4681
Cables, Clifford 14909
Cables, C. H. Jr. 8855
Cadman, Mr.&Mrs. P. S. 23579
Cadwell, A. B. 10853
Cadwell, Frank J. 12081
Cadwell, G. A. 1607
Cadwell, H. F. 15713
Cadwell, Mrs. R. 19704
Cadwell, W. W. 1104
Cady, Arthur M. 16877
Cady, Chas. S. 15345
Cady, Ernest H. 853
Caffrey, James 1119
Caffrey, Harry J. 3986
Caffrey, John M. 21779
Caffrey, Jas. T. 8049
Cahill, Dr. J. H. 11535
Cahn, Alexander 16703
Cain, Walter B. 17502
Cairns, Gilbert J. 6547
Cairns, E. J. 10600
Cairns, W. A. 21235
Cairns, John 13467
Cairns, W. A. 13605
Cairoli, Geo. W., D.D.S. 10286
Caisse, Alexis 17139
Calandrillo, John 18994
Calderbank, John H. 17924
Calder, Wm. 9692
Calderwood, Rev. C. M. 11438
Caldwell, A. M. 20959
Caldwell, Clarence E. 4706
Caldwell, W. E. 18298
Caldwell, Wm. E. 18296
Calef, Dr. J. Francis 1600
Calhoun, Miss Flora J. 20679
Calhoun, Geo. B. 15601
Calhoun, John E. 16518
Calhoun, John E. 4905
Calhoun, Mrs. J. G. 15062
Calhoun, J. G. 3185
Calhoun, Louis H. 23600
Calhoun, Rev. N. U. 10229
Calkins, Arthur B. 20171
Call, Geo. H. 10783
Call, Chas. H. 19360
Callahan, Dr. John W. 14296
Callahan, Peter 7580
Callender, Fred. E. 23331
Callery, W. C. 12918
Callinan, John L. 963
Callum, Hugh Mac 13810
Calor, C. H. 10893
Cameron, Hugh McT 2436
Calvert, Joseph F. 6171
Camarota, V. J. 11086
Cameron, Ariel 2149
Cameron, Chas. A. 3936
Cameron, Daniel Jr. 10489
Cameron, Geo. M. 9515
Cameron, John M. 1253
Cameron, Robert H. 4249
Cameron, Wm. D. 5539
Cammann, Henry L. 3702
Camp, A. A. 8283
Camp, Amos T. 20483
Camp, Bessie R. 2880
Camp, C. Curtis 14294
Camp, C. W. 11284
Camp, D. W. 18888
Camp, Ellen B. 16436
Camp, Edward G. 6061
Camp, Mrs. Harriet B. 7770
Camp, Herbert L. 4942
Camp, Herbert L. 2270
Camp, L. K. & M. R. 13753
Camp, M. H. 5594
Camp, Orton P. 3399
Camp, Orton 8739
Camp, R. W. 6309
Camp, Raymond W. 15867
Camp, Seymour J. 18950
Camp, Mrs. Susie H. 3105
Camp, Mrs. Susie H. 9447
Camp, Mrs. Walter 2969
Camp, Wm. H. 13518
Camp, Wm. P. 6597
Campbell, A. H. 15505
Campbell, Andrew C. 23260
Campbell, Dr. A. J. 1147
Campbell, Benj. 20630
Campbell, Carroll A. 18875
Campbell, Chas. A. 21452
Campbell, G. L. 19309
Campbell, Dr's. H. B. & E. J. Lynch 11805
Campbell, Mrs. James 23210
Campbell, James W. 8873
Campbell, John J. 960
Campbell, Linwood R. 20420
Campbell, Michael F. 6893
Campbell, Sheldon S. 6111
Campion, John P. 13188
Candee, Eldridge E. 14693
Candee, Grace B. 11296
Candee, J. H. 5651
Candee, John H. 12888
Candee, Walter I. 9383
Canevari, Frank 10560
Canfield, Albert H. 420
Canfield, A. J. 399
Canfield, Ernest 5189
Canfield, Geo. G. 20112
Canfield, Mrs. G. W. 23807
Canfield, Mrs. H.O. 23881
Canfield, Stuart 16526
Canfield, S. M. 6034
Canfield, S. P. 23933
Canfield, Wallace 588
Canfield, W. A. 15153
Canfield, Mrs. W. E. 4567
Canfield, Wm. H. 10523
Cannon, Chas. A. 22880
Cannon, Clarence J. 1747
Cannon, E. W. 1448
Cannon, John L. 6193
Cannon, LeGrand B. 7651
Cannon, Mary C. 14572
Cannon, Wm. 10253
Cantarow, Dr. Daniel 7149
Cantelo, Mary E. 4467
Cantrell, Harold E. 18347
Cantwell, F. A. 7660
Cape, Henry 10610
Capewell, Geo. J. Jr. 1435
Capewell, Geo. J. Jr. 5462
Capewell, J. E. 17288
Capitol City Lumber Co. 7141
Caplan, Mrs. F. 15268
Cappens, Chas 21628
Caporale, Rocco 6094
Capps, Frank L. 17827
Carbo, John 9368
Card, Alfred E. 8543
Card, Fred D. 10552
Card, Frederic M. 651
Card, Henry E. 13205
Carder, Ellen Bishop 4533
Carey, Ella B. 3728
Carey, Fred J. 322
Carey, Fred J. 16600
Carey, Frank J. 6939
Carey, Frank J. 6938
Carey, H. Bissell 9477
Carhart, Geo. B. 1886
Carini, B. 1871
Carini, John 17389
Carl, John W. 14928
Carlin, James A. 13435
Carleton, John W. 10658
Carlin, C. H. 16053
Carlisle, Alice L. 19124
Carlson & Benson 18541
Carlson & Benson 7452
Carlson Bros. 18186
Carlson, Mrs. Clara 11231
Carlson, C. A. 21385
Carlson, Chas. B. 569
Carlson, Chas. J. 12985
Carlson, C. R. 17709
Carlson & Son, C. T. 15643
Carlson, C. W. 21409
Carlson, Elmer 1505
Carlson, Emil 15884
Carlson, Emil 20439
Carlson, Ernest 14380
Carlson, Eric N. 10436
Carlson, Fredrick 9840
Carlson, Frank A. 11530
Carlson, Frank A. 11521
Carlson, Frank A. 11525
Carlson, Gustaf B. 7066
Carlson, Gustav L. 6023
Carlson, G. O. 18250
Carlson, Harry L. 8726
Carlson, John 6273
Carlson, John A. 17758
Carlson, J. A. 9190
Carlson, John Vaner 15157
Carlson, Oscar F. 12987
Carlson, Richard 20842
Carlson, W. C. 11318
Carlton, Daisy M. 20926
Carmichael, Allan J. 7558
Carmichael, D. G. 2341
Carmody, Terrance F. 2178
Carnell, A. D. 4637
Carnell, Robert S. 2771
Cavcy, Geo. L. 7463
Carney, Mrs. J. J. H. 15594
Carney, James M. 3416
Carney, R. E. 10094
Caron, Wm. 19689
Carpenter Bros. 7688
Carpenter Steel Co. 8963
Carpenter, A. R. 7367
Carpenter, A. R. 4445
Carpenter, Chas E. 9308
Carpenter, Emily 11809
Carpenter, Elmer E. 5078
Carpenter, John F. 20237
Carpenter, Lewis M. 17035
Carpenter, Mattie A. 22216
Carpenter, M. B. 14219
Carpenter, M B. 4479
Carpenter, M. L. 9452
Carpenter, Spartacus 13818
Carpenter, S. E. 23915
Carpenter, S. E. 3098

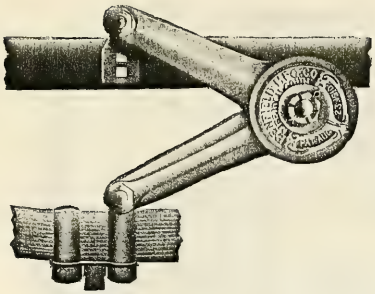

PENFIELD

FREE CENTER

Shock Absorber

"The Triple Circular Coil Compensating Spring"

EVERY SET GUARANTEED

In writing send us make, model, year and weight of car

For cars over 3000 lbs. per set of four, - -	$50.00
For cars between 2000 and 3000 lbs. per set of four,	45.00
For cars under 2000 lbs. per set of four, - -	30.00

PENFIELD SHOCK ABSORBER CO.
MERIDEN, CONN.

PATENTED AUGUST 23D, 1910
OTHER PATENTS PENDING

Hotel Garde

Opposite Union Station

New Haven
Connecticut

WM. F. INGOLD, Manager

Blue Ribbon Garage Inc.

283-295 Fairfield Avenue
154-170 Cannon Street

BRIDGEPORT, - CONN.

AGENTS FOR

Packard Motor Cars
AND
Dodge Brothers Cars

Storage - Supplies - Repairs

ALPHABETICAL LIST OF PLEASURE CAR OWNERS

Carpenter, Sherman F. 7251
Carpenter, W. L. 14540
Carpenter, W. L. 8457
Carples, Joseph 2678
Carr, Jas. E. 15184
Carr, Joseph 8326
Carr, Ralph B. 22587
Carr, Wm. H. 3895
Carrier, Byron S. 13273
Carrier, Kate L. 4349
Carrier, N. B. A. 19793
Carrier, N. B. A. 9460
Carrier, W. H. 124888
Carriera, Albert 11383
Carrigan, A. F. 876
Carrington, Campbell 10484
Carrington, Mrs. E. 2332
Carrington, L. W. 16532
Carrington, Milton 19540
Carrington, W. T. 12737
Carrington, W. T. 12737
Carroll, Mrs. Catherine 3012
Carroll, Chas. T. 19055
Carroll, D. E. 17346
Carroll, Geo. F. 20198
Carroll, Geo. W. 428
Carroll, G. W. 428
Carroll, Geo. W. 3528
Carroll, Geo. W. 652
Carroll, I. F. 4481
Carroll, Joseph 2838
Carroll, Jas. J. 19329
Carroll, James, M. 11292
Carroll, L. J. 5892
Carroll, O P. 16581
Carroll, R. J. 4201
Carroll, Winifred A. 23474
Carroll, Wm. R. 11848
Carroll, W. T. 18669
Carroll, O. B. 9610
Carson, Dr. Henry 1940
Carter, Dr. B. H. 9277
Carter, Chas. F. 11270
Carter, Chas. H. 7071
Carter, Dr. Earle B. 15263
Carter, E. J. 13538
Carter, Edward L. 9708
Carter, E. R. Jr. 10327
Carter, E. T. 13452
Carter, Ernest T. 10191
Carter, Geo. W. 13256
Carter, H. P. 3377
Carter, Kenneth W. 17647
Carter, L. R. 3891
Carter, Louis S. 6351
Carter, Robert E. 14880
Carter, Robert W. 5641
Carter, T. W. Jr. 5617
Carter, Mrs. Wm. 29781
Carter, Wm. H. 23094
Cartledge, Joseph W. 11771
Cartwright, Edw. D. 2357
Cartwright, T. J. Oliver 16054
Carver, Clarence 21572
Carver, John P. 1536
Carvo, Nicholas 6348
Cary, Albert E. 10019
Casariego, Jacinto 23310
Casavant, C. P. 20373
Cassazza, Rose 23732
Case, Bros. 9796
Case, A. Curtis 7431
Case, Alice G. 6054
Case, Alvin H. 16676
Case, A. Willard 5434
Case, A. Willard 674
Case, Alonzo W. 8417
Case, Benj. F. 8788
Case, Benj. F. 412
Case, Chas. H. 17667
Case, Christine L. 17541
Case, Clarence N. 13073
Case, C. P. 5408
Case, Chas. V. 10962
Case, Eldridge 9775
Case, E. B. 8183
Case, Edmund E. 18214
Case, F. M. 326
Case, F. M. 326
Case, Geo. B. 20421
Case, Geo. T. 14198
Case, Geo. W. 16019
Case, Geo. O. 2947
Case, Herbert S. 10979
Case, Harry W. 18985
Case, H. Warren 18437
Case, H. Warren 16685
Case, Hobart W. 16073
Case, John R. 5123
Case, J. Howard 70879
Case, Jas. L. 656
Case, James L. 16921
Case, James O. 13393
Case, L. L. 1293
Case, L. M. 6461
Case, L. P. 3198
Case, Lawrence W. 374
Case, Lawrence W. 5506
Case, Marcius E. 17267
Case, Myron. N. 12865
Case, Norwood T. 7788
Case, Orrin 6141
Case, R. D. 6173
Case, R. E. 1745
Case, Raymond S. 5556
Case, Raymond S. 243
Case, S. A. 6076
Case, Stephen L. 21179
Case, Walter D. 14691
Case, Wallace E. 1030
Case, W. P. 7448
Case, Wm. P. 13970
Casey, James E. 18834
Casey, J. O. 3551
Casey, Mrs. Mary E. 3582
Casey, M. J. 7009
Casey, Wm. B. 14058
Cashin, Frank J. 19188
Cashman, Ben D. 15756
Cashman, Jerry 24771
Casperson, Carl S. 12618
Cass, Bert A. 657
Cassard, Vernon 2220
Cassell, James C. Jr. 10005
Cassella, Guiseppe 18732
Cassidy, John H. 3695
Cassidy, Dr. Louis T. 23097
Cassidy, M. J. 9883
Castle, Dr. Frank E. 1811
Castle, Howard J. 1904
Castonguay, Fred J. 6700
Castonguay, Luc 7065
Caswell, Harry 13109
Catlin & Blight 12644
Catlin, Harry H. 17651
Catlin, J. Howard 996
Catlin, L. S. 3727
Catlin, Nellie M. 12863
Catlin, Samuel B. 12962
Catlin, Wm. H. 12887
Catone, Vito 6013
Caufield, John H. 19585
Caulkins, C. E. 15323
Caulkins, E. D. 13892
Caulkins & Son. W. E. 6458
Caulkins & Son. W. E. 3193
Cavallaro, Aniello 4950
Cavanagh, Jos. A. 5438
Cavanagh, John J. 18535
Cavanaugh, Thos. F. 22992
Cavanaugh, T. F. 21434
Cavanaugh, Thos. W. 20649
Cavenly, Hiram T. 10859
Caverly, Latting 16086
Caya, L. O. H. 8630
Cazeneuve, Paul 10392
Cedar Hill Cemetery 3944
Celentano, Frank 20749
Cella, Leo L. A. 13987
Ceely, A. 1936
Cereta, Rafaele 15106
Chadbourne, T. L. Jr. 2526
Chadbourne, T. L. Jr. 10578
Chadock, D. C. 18184
Chadeayne, Stephen 9641
Chadwick, Francis C. 19085
Chafee, Chas. A. 1525
Chaffee, Arthur W. 11011
Chaffee, Burt S. 22638
Chaffee, Etta C. 7990
Chaffee, Eugene W. 1769
Chaffee, Herman R. 19876
Chaffee, Dr. J. S. 7216
Chaffee, Dr. J. S. 3148
Chaffee, Wm. E. 14842
Chaffee, Wilbur H. 14109
Chaffee, W. R. 19808
Chagnon, Geo. 17640
Chagnot, Fred 8212
Chalker, Alfred D. W. 3712
Chalker, Rutherford S. 19611
Chamberlain, A. H. 16355
Chamberlain, A. L. 10
Chamberlain, Chas. A. 14082
Chamberlain, F. S. 4808
Chamberlain, F. S. 4808
Chamberlain, Jos. 13711
Chamberlain, N. W. Jr. 11070
Chamberlain, R. L. 5668
Chamberlain, Robert R. 1450
Chamberlain, Mrs. V. B. 12053
Chamberlain, Alice C. 1687
Chamberlain, A. S. 9986
Chamberlain, Mrs. V. B. 12053
Chamberlain, C. P. 1794
Chamberlain, C. P. 18700
Chamberlain, C. P. 1195
Chamberlain, F. D. 13660
Chamberlain, F. D. 6055
Chamberlain, Henry W. 22999
Chamberlain, John H. 2496
Chamberlain, S. D.&Sons 2733
Chamberlain, Samuel L. 16562
Chamberlain, W. W. 19668
Chamberlain & Sons, S.D. 2734
Chambers, F. M. 5199
Chambers, Jos. 19659
Champagne, Paul 11219
Champion, John N. 3867
Champion, Mrs. O. B. & Parker, Miss Annie S. 14149
Champion, Virgil W. 6892
Champlin, Elwin H. 14482
Champlin, E. S. 3032
Champlin, Jos. B. 8155
Champlin, Wm. H. 14134
Chance, L. K. 16915
Chandler, A. A. 14891
Chandler, C. H. 44
Chandler, Chas. F. 14688
Chandler, Geo. A. 10860
Chandler, Geo. B. 58
Chandler, W. W. 3496
Chandler, H. W. 457
Chandler, Rosie J. 10478
Chandler, Wm. B. 16464
Chapaclaine, Homer 19635
Chapdelaine, Victor 6943
Chapin, A. H. 15741
Chapin, Barton 16029
Chapin, Chas. C. 19714
Chapin, Gilbert W. 12370
Chapin, Harry B. 15400
Chapin, Norman B. 13215
Chapin, Winfred E. 6397
Chaplin, Geo. B. 7498
Chapman, Arthur 16543
Chapman, A. B. 1407
Chapman, B. W. 12685
Chapman, C. G. 4091
Chapman, E. J. 8145
Chapman, Edward M. 13412
Chapman, Edward M. 7674
Chapman, Edwin N. 24777
Chapman, F. S. 18939
Chapman, Hector 14539
Chapman, Harold F. 18269
Chapman, Helen C. 9337
Chapman, Helen C. 10206
Chapman, Mrs. Julia A. 12607
Chapman, John 6904

CHARLES P. GRAY

DEALER IN

New and Second Hand

Automobiles

Renting, Supplies, Oils, Greases, Tires, Tubes, Tanks, Sundries

SALESROOM AND GARAGE

Corner of Wheeler and High Streets

Telephone 434-2

WINSTED, CONNECTICUT

Wood's Garage

FORMERLY SISSON'S

BEST IN TOWN

Storage, Repairs and Vulcanizing

OPEN DAY AND NIGHT

55-63 West Street

CALL, 1330

PITTSFIELD, MASS.

TERRELL'S

Restaurant and Cafe

10 Colony Street

MERIDEN, - CONN.

A Registered Eating Place of the A.A.A.

All automobilists traveling through Meriden can have their appetites satisfied by us

PRIVATE DINING ROOMS

ALPHABETICAL LIST OF PLEASURE CAR OWNERS

Chapman, John D.	14734
Chapman, John D.	7219
Chapman, John D.	955
Chapman, J. H.	9026
Chapman, J. W.	1487
Chapman, L. L.	6293
Chapman, L. L.	3139
Chapman, Lincoln P.	22763
Chapman, Louis R.	5606
Chapman, Mrs. M. F.	1100
Chapman, Odell M.	12115
Chapman, Robert A.	23946
Chappell, Mrs. A. H.	1390
Chappell, Mrs. C. G.	5939
Chappell, F. H. Jr.	16028
Chappell, F. V.	18545
Chappell, Geo.	9731
Chappell, Herbert G.	15996
Chappell, Herbert G.	13367
Chappell, H. R.	22231
Chappell, Henry W.	6332
Chappell, Henry W.	24647
Chappell, Henry W.	18641
Chappell, Henry W.	18957
Chappell, Lydia B.	17313
Chappell, Lydia B.	8722
Chappius, John A.	20154
Charest, Mrs. A.	4679
Charlott, S.	17933
Charland, Steve E.	6759
Charles, David	19597
Charlton, Andrew	16459
Charlton, John B.	9734
Charnley, Wm.	17938
Charnok, C. D.	15819
Charon, Chas. F.	15092
Charter, Francis M.	11606
Charter, Wesley I.	898
Chartier, Louis	10183
Chase Rolling Mill Co.	12231
Chase Rolling Mill Co.	3963
Chase, Dr. Arthur A.	504
Chase, Alva R.	19449
Chase, B. F.	17207
Chase, Chas.	19471
Chase, Clarence C.	14707
Chase, Chas. D.	11033
Chase, Clinton D.	6607
Chase, Chas. E.	12391
Chase, Chas. E.	999
Chase, Chas. E.	2552
Chase, Chas. E.	1247
Chase, Chas. F.	3095
Chase, Cromwell O.	5095
Chase, Clara W.	12095
Chase, Frank S.	12021
Chase, F. S.	9489
Chase, F. S.	2106
Chase, Geo. B.	9538
Chase, Geo. W.	24623
Chase, Grace T.	18098
Chase, Miss H. E.	4522
Chase, Miss. H. E.	23442
Chase, Miss H. E.	8283
Chase, Horace F.	4627
Chase, Howard M.	18140
Chase, H. S.	2601
Chase, H. S.	7829
Chase, H. S.	5058
Chase, H. S.	5550
Chase, H. S.	6194
Chase, Irving H.	6557
Chase, Irving H.	7379
Chase, Irving H.	3372
Chase, Irving H.	1526
Chase, Irving H.	1275
Chase, Jesse A.	5925
Chase, Rufus R.	15994
Chase Waldo K.	1777
Chasen, Harry	7883
Chasmar, C. R., D.D.S.	18580
Chatfield, Frederick	13556
Chatfield Co., Geo. S.	18258
Chatfield, Howard E.	23243
Chase, H. S.	5058
Chase, H. S.	7829
Chase, H. S.	2601
Chase, H. S.	5550
Chase,H. S.	6194
Chase, Irving H.	6557
Chase, Irving H.	7379
Chase, Irving H.	3372
Chase, Irving H.	1526
Chase, Irving H.	1275
Chase, Jesse A.	5925
Chase, Rufus R.	15994
Chase, Waldo K.	1777
Chasen, Harry	7883
Chasmar, R. (D. D. S.)	18580
Chatfield, Frederick	13556
Chatfield, Co. Geo. S.	18258
Chatfield, Howard E.	23243
Chatfield, H. O.	23471
Chatfield, H. O.	23472
Chatfield, Ida E.	9087
Chatfield. M. E.	11452
Chatfield, Minotte E.	18430
Chatfield, Quinia P.	24780
Chatfield, Wm. F.	14713
Chatlos, Wm. F.	14447
Chatlos, Wm. F.	4628
Chatterton, H. W.	22061
Chedel, Dr. C. B.	13461
Cheeney, C. H.	10098
Cheever, H. Durant	4807
Chenelle, Chas. C.	21934
Cheney Bros.	5868
Cheney Bros.	9256
Cheney Bros.	24283
Cheney Bros.	15922
Cheney Packer Co.	12060
Cheney Packer Co.	3632
Cheney, Austin	1292
Cheney, Asa D.	23165
Cheney, Dr. B. Austin	18027
Cheney, Dr. B. Austin	20949
Cheney, B. Austin	3530
Cheney, Chas.	12752
Cheney, Chas.	13251
Cheney, Clifford D.	11222
Cheney, C. G.	9850
Cheney, C. G.	447
Cheney, C. G.	3572
Cheney, Chas. H.	14889
Cheney, Ednah D.	2884
Cheney, Ednah D.	4722
Cheney, Frank Jr.	4750
Cheney, Frank Jr.	1504
Cheney, Frank D.	8153
Cheney, Frank Jr.	5536
Cheney, Mrs. Frank W.	3494
Cheney, Mrs. Frank W.	740
Cheney, G.	15313
Cheney, Geo. L.	1013
Cheney, Geo. L.	729
Cheney, Geo. P.	9664
Cheney, Geo. W.	3333
Cheney, Howell	8419
Cheney, Horace B.	8125
Cheney, H. C.	15098
Cheney, H. G. & R.	19485
Cheney, H. G. & R.	19483
Cheney, H. G. & R.	9003
Cheney, Henry R.	11662
Cheney, D. J. D.	2158
Cheney, John P.	9625
Cheney, Jas. W.	19735
Cheney, Loren B.	13304
Cheney, Louis R.	35
Cheney, Louis R.	505
Cheney, Louis R.	454
Cheney, Mary	8276
Cheney, Louis R.	35
Cheney, Philip	554
Cheney, Raymond F.	15226
Cheney, Mrs. R. O.	561
Cheney, Mrs. R. O.	8587
Cheney, R. O.	638
Cheney, Thomas L.	5713
Cheney, Wm. C.	4687
Cherry, Reuben B.	12702
Chesberough, J .F.	5745
Chesbro, E. P.	7494
Chesbro, Samuel	7062
Chesley, Geo. W.	22303
Chester, C. M. Jr.	22577
Chester, Sara K.	16211
Chester, Manley E.	19002
Chester, Dr. T. W.	1306
Chesterton, Newell R.	3056
Chew, Wm.	1059
Chirarella, Mary	17285
Chichester, Allen A.	13784
Chichester, Dwight M.	2626
Chichester, E. G.	10170
Chichester, Mrs. F. N.	9336
Chichester, G. E.	10760
Chichisola, A.	8003
Chick, Peter	8309
Cheeppo, Mary H.	19096
Chidsey Bros.	7314
Chidsey, F. C.	5784
Chidsey, John T.	19494
Chidsey, L. R.	16715
Chidsey, Samuel R.	19049
Chidsey, Samuel R.	582
Chidsey, W. C.	13754
Child, Cehster E.	3557
Child, Rev. Francis S.	23986
Child, J. H.	16484
Childs, Wm. H.	14188
Childs, W. H.	3254
Chiota, John	11213
Chipman, Dr. E. C.	8071
Chipman, Harold L.	19881
Chipman Robert M.	17959
Chipp, Ernest A.	12088
Chism, Fred C.	24176
Chism, Raymond V.	2731
Chirnske, Joseph	17521
Chittenden, B. C.	12212
Chittenden, Dudley	2181
Chittenden, Edward	19651
Chittenden, Harold	16653
Chittenden, H. E.	15813
Chittenden, R. Percy	19455
Chittim, Arthur H.	13228
Chizmar, Andrew	8281
Choate, Chas. N.	10409
Chornock, Orestes P.	16176
Christensen, Anders	15040
Christensen, A.	19350
Christensen, A. J.	16874
Christensen, Carston N.	10306
Christensen, Hans	19402
Christensen, Harry E.	17379
Christensen, Neil	12016
Christensen, Niels	11836
Christensen, T. A.	11596
Christensen, Chas. H.	8314
Christians, Geo.	9527
Christianson, Emil G.	11217
Christie, Albert H.	3493
Christie, Julius W.	1601
Christie, Lewis D.	8888
Christman, Bertha	23998
Christner, G. M.	18723
Christoph, Geo. W.	13831
Christoph, Geo. W.	8136
Christopher, T. C.	15010
Chudoba, G. G.	19976
Church, A. E.	16385
Church, A. W.	2520
Church, Alfred W.	2522
Church, Alfred W.	2521
Church, Chas. E.	648
Church, Clarence W.	7200
Church, Earl D.	10111
Church, Eben J.	16089
Church, Fred O.	23182
Church, Geo. W.	17243
Church, H. G.	22984
Church, Henry E.	321
Church, Isaac	18922
Church, James A.	18911
Church, Mrs. May	14044
Church, Roy C.	20460
Church, Stephen B.	10659
Church, Stephen B.	11258
Church, Stephen B.	11260
Church, Stephen	152

HOTEL KINGSBURY

44 Center Street WATERBURY, CONN.

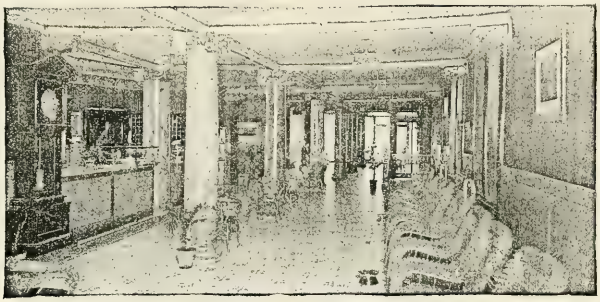

EUROPEAN PLAN EXCLUSIVELY

140 Rooms, with Connecting Baths, - - - $1.00
Large Rooms, with Private Baths, - - - $1.50

PAIGE

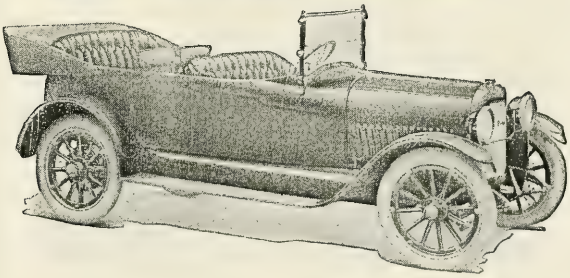

6 - "46" **Edward S. Clark** 6 - "36"

7-Passenger 183 Allyn Street 5-Passenger

ALPHABETICAL LIST OF PLEASURE CAR OWNERS

Church, U. G.	16734
Church, Ward	2948
Church, Walter N.	1440
Churchill, Augustus	4785
Churchill, Frank W.	13889
Churchill, J. B.	12823
Churchward, James	24639
Chwoatal, Franz	6001
Cianciolo, Martin	16483
Ciarleglio, V. A.	20854
Cibulas, Stephen E.	14484
Cifatte, Felix	14282
Cimmino, Michael S.	9980
Cion, Benj. B.	14692
City Coal Co.	11757
City Coal Co.	11295
City Coal Co.	1727
City Ice & Coal Co.	3385
Claflin, Wm. B.	23212
Claiborne, R. W.	24088
Clampett, Henry J.	16437
Clancey, Margaret E.	15687
Clancy, Geo. J.	3955
Clancy, John J.	5826
Clapp, Burt S.	4147
Clapp, Geo. I.	10446
Clapp, Richard C.	9196
Clapp, Roswell J.	2894
Clapp, Roswell J.	2895
Claps, Michael	4952
Clark Bros.	16163
Clark Bros.	13361
Clark Bros.	9544
Clark & King	23808
Clark, A. A.	21861
Clark, Arthur B.	7143
Clark, Arthur D.	20261
Clark, Alfred H.	7544
Clark, Anna L.	12541
Clark, Arthur M.	15475
Clark, Allen N.	7787
Clark, Bernard S.	14621
Clark, B. W.	8293
Clark, Chas.	12140
Clark, C. D.	19180
Clark, C. A.	18892
Clark, Chas. F.	13914
Clark, Chas. H.	1874
Clark, C. J.	24202
Clark, C. L.	19699
Clark, Clarence L.	294
Clark, Chas. O.	13809
Clark, C. R.	2022
Clark, C. W.	12308
Clark, David D.	12521
Clark, David H.	4587
Clark, D. N.	3709
Clark, Mrs. Elizabeth	12418
Clark, Emma	12477
Clark, Ernest	17212
Clark Seed Co., Everett	18725
Clark, Edwin G.	19383
Clark, Eleanor J.	19869
Clark, Ernest O.	11389
Clark, Co., The E. R.	13884
Clark, Edward R.	20757
Clark, Ernest S.	11922
Clark, Edgar T.	6017
Clark, Elwyn T.	16007
Clark, Frank	20721
Clark, Frank B.	9689
Clark, Fayette C.	11920
Clark, F. D.	23838
Clark, F. E.	2708
Clark, Frank M.	5859
Clark, Frank M.	1439
Clark, Frank M.	1260
Clark, F. North	8033
Clark, Fred M.	4732
Clark, Frederick M.	10047
Clark, F. S.	16905
Clark, Frank S.	4281
Clark, Fred W.	12491
Clark, Grove	22724
Clark, Geo. A.	10007
Clark, Geo. A.	15262
Clark, Geo. B.	13817
Clark, Geo. B.	2749
Clark, Geo. B.	3341
Clark, Grace B.	16229
Clark, Geo. D.	8400
Clark, Geo. F.	19505
Clark, Geo. P.	8733
Clark, Geo. S.	4609
Clark, Geo. S.	23478
Clark, Geo. W.	15539
Clark, Geo. W.	6518
Clark, Harry	7839
Clark, Herman	24048
Clark, Howard	18840
Clark, Howard	6245
Clark, Huntington	7119
Clark, Harry A.	17115
Clark, Mrs. H. B.	20399
Clark, Mrs. H. B.	23979
Clark, H. B.	6385
Clark, H .B.	2956
Clark, Horace E.	18778
Clark, Horace E.	3937
Clark, Mrs. Harold F.	16832
Clark, Henry F.	17349
Clark, Henry F.	4713
Clark, Howell G.	13043
Clark, Henry M.	14229
Clark, Herbert T.	15199
Clark, Harry W.	20015
Clark, John E.	20182
Clark, James F.	13456
Clark, James J. Jr.	10845
Clark, John J.	15799
Clark, James P.	14017
Clark, J. Perry	7975
Clark, John S.	15807
Clark, James P.	13779
Clark, John Tracy	13612
Clark, Katherine E. W.	10431
Clark, Lewis E.	4693
Clark, L. H.	6670
Clark, Lancaster P.	2933
Clark, Mary	8194
Clark, Mira G.	19005
Clark, M. N.	11396
Clark, Mrs. N. M.	3580
Clark, Nellie W.	18495
Clark, Phebe A.	14576
Clark, Phineas E.	1285
Clark, Ralph	5853
Clark, Dr. R. De B.	16096
Clark, Roy E.	383
Clark, Ralph G.	4124
Clark, Ralph H.	17817
Clark, Mrs. Robert H.	18293
Clark, Mrs. R. M.	4865
Clark, R. N.	2642
Clark, Samuel A.	16115
Clark, S. O.	18915
Clark, S. P.	1139
Clark, Ulysses S.	8566
Clark, Ulysses S.	2883
Clark, Walter A.	1355
Clark, Wm. B.	17160
Clark, Walter E.	9521
Clark, Walter E.	13930
Clark, Walter E.	8647
Clark, Walter H.	870
Clark, Wm. H.	18160
Clark, Walter J.	12203
Clark, Wm. N.	15271
Clark, Welsford S.	8301
Clark, Willard S.	17002
Clark, Wallace W.	20336
Clark, Wallace W.	5886
Clarke, E. F.	14550
Clarke, Emerson L.	23741
Clarke, Elbert W.	19014
Clarke, Frank L.	11837
Clarke, Geo. B.	1151
Clarke, Dr. Harold M.	3949
Clarke, Herbert S. S.	15447
Clarke, Dr. J. A.	10371
Clarke, Josiah S.	13546
Clarke, W. B.	10612
Clarkson, G. F.	3589
Clason, Stephen I.	11792
Clauson, Gust.	22818
Clauss, F. A.	12247
Claussen, Ed. E.	14091
Clay, Mrs. Alice E.	12052
Cleary, Wm.	19712
Cleaveland, Smith	22846
Cleft Rock Farm Co.,	5512
Clement, S. M.	4797
Clements, A. J.	1666
Clements, Mrs. C. A.	17223
Cleveland, Mrs. C. D.	10929
Cleveland, Wm. H.	13657
Clifford, A. D.	13051
Clifton, Dr. Harry C.	2157
Clifton, Dr. Harry C.	1235
Cline, Henry J.	5239
Clinton Co., The A. B.	11264
Clinton, G. R.	20642
Clinton, S. T.	14840
Clinton, Leroy W.	11880
Clinton, W. A.	16327
Clock, Gilbert L.	18226
Cloonan, Dr. J. J.	792
Cloonan, Dr. J. J.	702
Close, A. Harold	16946
Close, E. B.	65887
Close, E. B.	6333
Close, E. B.	11342
Close, Everett R.	8719
Close, L. M.	13785
Colse, Wm. E.	12431
Clough, Carrie A.	20565
Clough, Raymond M.	16481
Clover Mfg. Co.	11970
Clyde, Frank B. Jr.	20394
Clyne, J. Edward	12042
Coady, James F.	15695
Coan, Geo. R.	877
Coan, Geo. R.	2386
Coan, Mrs. I. S.	20404
Coan, M. A.	5063
Coan, Wesley B.	17468
Coates, Gordon B.	9846
Coats, Allen A.	12148
Cobb, Carl	14127
Cobb, Ernest M.	10729
Cobb, Geo.	6205
Cobb, John B.	14700
Cobb, John B.	16209
Cobb, John B.	18942
Cobb, Mrs. John H.	3767
Cobb, Levi S.	17912
Cobb, John R. Jr.	19922
Coburn, Aaron C.	24105
Coburn, H. Jr.	1259
Coburn, H. Jr.	2959
Coburn, Hewitt Jr.	639
Coburn, H. C.	23821
Coburn, Herbert W.	17602
Coburn, Luella A.	2806
Coburn, Ralph C.	2368
Coburn, Walter S.	11011
Cochran, Levi B.	4188
Cochran, Mrs. Louise B.	3985
Cochran, Robert P.	15504
Cochrane, Geo. W.	15383
Cochrane, Robert N.	10703
Cochrane, Samuel	2105
Cochrane, Samuel	22237
Cockcroft, E. V.	12715
Cockings, G. E.	18713
Cocozza, Louis H.	12242
Coe & Coleman Co.,	16294
Coe, Benj. L.	12404
Coe, Chas. M.	15584
Coe, Frank E.	16495
Coe, Grace E.	3348
Coe, G. Lovell	20946
Coe, H. S.	896
Coe, Herbert W.	3114
Coe, Inez H.	1223
Coe, John A. Jr.	1202
Coe, John A. Jr.	2851
Coe, J. R.	13233
Coe, J. R.	8093
Coe, Robert L.	18755

THE KNIGHT GARAGE, Inc.

249-263 George Street - New Haven, Conn.

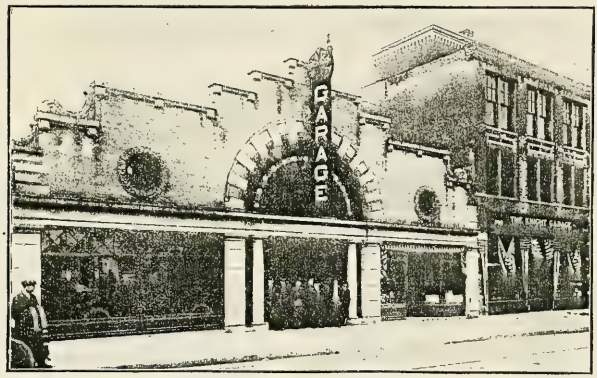

STEWART-WARNER SERVICE STATION

STORAGE - REPAIRS - SUPPLIES

Two Blocks from Taft Hotel

Clark's Tonneau Wind Shields

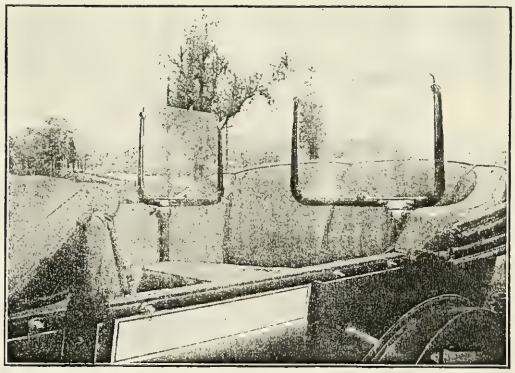

A Comfort and Courtesy to Family and Guests. Not in the way, Small and Effective, Neat Appearing. Installed Quickly, Disturbing Nothing. Protects from Excessive Wind Pressure, Dust, Insects, Mist and Fog.

MANUFACTURED BY

A. N. CLARK & SON Plainville, Conn.

Coe, Samuel A.	12919
Coe, Spencer C.	1627
Coe, Stanly L.	9695
Coe, Wilson B.	12386
Coe, Walter E.	23689
Coffey, Edmond J.	16112
Coffey, Dr. James R.	23658
Coffey, Dr. James R.	2148
Coffey, Thomas F.	4367
Coffin, A. D.	21090
Coffin, Mrs. Cora D.	5023
Coffin, Hubert R.	1568
Coffin, Hurbert R.	20220
Coffin, J. R.	18858
Coffin, J. R.	10310
Coffry, John J.	22462
Coggshall, Albert I.	9864
Coggswell, G. W.	10192
Coghlan, John H.	14238
Cogill, Frank L.	17658
Cogswell, G. W.	13751
Cogswell, Mary B.	18365
Cogswell, Ruth M.	6581
Cogswell, T. H.	4696
Cogswell, Wm. B.	17256
Cogswell, Wm. B.	15478
Cogswell, W. F.	12703
Cohen, Aaron G.	10744
Cohen, Frank S.	20909
Cohen, Louis	22854
Cohen, Abe	25494
Cohen, A. G.	8466
Cohen, Barnett	18450
Cohen, Michael	24239
Cohen, Philip	17096
Cohen & Roth Elec. Co.	1962
Cohn & Co., A	1958
Cohn, Asge	7601
Cohn, Flora	15932
Cohn, Joseph	17319
Cohn, J. M.	15676
Cohn, Morris	14249
Cohn, M.	5348
Cohn, Wm.	20610
Cohoon, Mrs. E. W.	17331
Colavacchio, Luigi	20827
Colburn, Albert L.	3477
Cole, C. G.	24508
Cole, Chas. S.	208
Cole, Edward C.	12355
Cole, Edward F.	1255
Cole, Edward F.	4870
Cole, E. L.	17639
Cole, F. M.	15588
Cole, Geo. E.	6
Cole, Helen C.	16494
Cole, H. W.	6888
Cole, Kate	1291
Cole, Mary Debevoise	17329
Cole, May E.	9113
Cole, R. H.	1071
Cole, Sherman T.	5147
Cole, Wm. E.	15168
Cole, Winfield S.	17228
Coleburn, H F.	18236
Coleburn, Kenneth M.	11685
Colburn, Walter W.	18009
Coleman, Albert E.	7411
Coleman, C. F.	20863
Coleman, D. O.	11205
Coleman, Fred B.	16286
Coleman, Fred T.	4235
Coleman, Geo.	13296
Coleman, Irving T.	22050
Coleman, James F.	7425
Coleman, Michael F.	19435
Coleman, N. P.	10803
Coleman, Thomas E.	18401
Coleman, John J.	17901
Coleman, T. S.	7330
Coleman, W. E.	2595
Coleman, Wm. R.	5380
Coles, Claude E.	10360
Coles, Chas. H.	10569
Coles, Dr. F. D.	19173
Coles, Geo. A.	266
Coles, Joseph	12163
Coley, Chester E.	24235
Coley, Francis C.	8785
Coley, Henry W.	13383
Coley, John L.	22188
Coley, Wm. B.	19745
Coley, L. H.	24478
Coley, Robert H. Jr.	13765
Colgan, J. H.	4327
Colgate, R. R.	9913
Colgate, R. R.	16969
Colgate, R. R.	6996
Collar, Walter W.	16463
Colley, Wm.	11693
Colli, Chas.	19205
Colli, Chas.	5912
Collier, Dr. H. F.	12102
Collin, Frederick R.	20905
Collins, A. A.	7613
Collins, Mrs. Althea	7308
Collins, Atwood	752
Collins, Atwood	1753
Collins, A. J.	3504
Collins, B. W.	4820
Collins, C. B.	8857
Collins, Chas. L.	2982
Collins, Clifford W.	2952
Collins, Dennis F.	17600
Collins, Edward	12799
Collins, Frank H.	2107
Collins, F. S.	15998
Collins, H. S.	17916
Collins, John A.	7944
Collins, James A.	6655
Collins, John H.	9235
Collins, Jos. S.	8831
Collins, Kenneth G.	14575
Collins, Maurice	16044
Collins, Dr. Robert J.	7536
Collins, Sophy L.	211
Collins, G. Flynn	17484
Collins, Thomas H.	7560
Collins, Wm. E.	23768
Collins, Dr. W. F.	20582
Collins, Wm. F.	20414
Collins, Wm. F.	18391
Colford, Lester W.	9653
Colloty, Eugene	17306
Colson, Wm. A.	16058
Colt, Daniel	2985
Colt, Daniel	3523
Colt, L. C.	19737
Colt, S. C.	5397
Colt, S. C.	3555
Colton, Clarence	13783
Colton, Dr. Charles L.	22078
Colton, Dr. Chas. L.	7201
Colton, F. B.	2000
Colton, Fred M.	5182
Columbia Auto R. Co.	2547
Columbia Nut & Bolt	12718
Colver, Courtland E.	13103
Colvin, James A.	17498
Colvin, James A.	12492
Coman, L. N.	20218
Coman, Rufus	16681
Combellack, Nicholas	16129
Comeau, Geo. A.	9323
Comen, Carl	17722
Comer, Geo. F.	20621
Comere, Harry	15507
Comes, Gus	17657
Comstock, A. W.	12433
Comstock, A. W.	10348
Comstock, A. W.	9
Comstock, D. C. S.	2990
Comstock, Ethel	5747
Comstock, E. E.	7238
Comstock, Fred., Est.	21242
Comstock, Frank A.	7894
Comstock, F. M.	19634
Comstock, F. M.	17322
Comstock, Geo.	12169
Comstock, Geo. A.	7854
Comstock, Geo. E.	24063
Comstock, Harry F.	10872
Comstock, L. B.	2283
Comstock, Lewis B.	15292
Comstock, Laura R.	8442
Comstock, Royal D.	13416
Comstock, Robert H.	5748
Comstock, Robert H.	27
Comstock, T. S.	2978
Comstock, W. A.	10172
Comstock, W. St. J.	4163
Comstock, W. W.	15231
Concannon, W. H.	14014
Conklin, Walter W.	13095
Condon, D. L.	18677
Condon, John E.	8176
Condon, Michael H.	14495
Cone, Ernest G.	4711
Cone, E. Gordon	9844
Cone, John	9762
Cone, James B.	3208
Cone, James B.	96
Cone, Nelson L.	12412
Cone, O. T.	19545
Cone, Ralph A.	2123
Cone, Robert R.	7861
Cone, Robert H.	3536
Cone, Wm.	2688
Cone, W. L.	22197
Congdon, Carey	21043
Congdon, Clark	17641
Congdon, Chas. A.	6537
Congdon, Edgar M.	10741
Congdon, Robert R. Jr.	6532
Conger, Alberta M.	13357
Conger, B. H.	17802
Conger, Loren H.	14908
Conine, F. E.	21550
Conkey, A. LeRoy	18748
Conkey, D. Frank	15566
Conkey, Dr. C. R.	11112
Conklin, Mrs. A. E.	526
Conklin, Mrs. F. L.	2068
Conklin, Geo. W.	1731
Conklin, H. S.	393
Conklin, J. H.	11575
Conlin, James J.	15309
Conklin, W. H.	13164
Conkrite, Howard C.	14289
Conley, Louis D.	23919
Conley, Louis D.	19713
Conlon, Dave R.	24365
Conn, Ralph H.	8387
Conn. Agriculture Ex.	19477
Conn. Agriculture Ex.	24418
Conn. Beef Co.	10764
Conn. Breweries Co.,	3459
Conn. Co., The	24021
Conn. Co., The	24022
Conn. Co., The	24023
Conn. Co., The	24024
Conn. Co., The	2597
Conn. Elec. Euip. Co.	5691
Conn. Elec. Mfg. Co.	10506
Conn. Elec. Mfg. Co.	6167
Conn. Good R. & C. Co	17001
Conn. Mills Co., Inc.	6984
Conn. Power Co., The	1286
Conn. Power Co., The	9155
Conn. Power Co., The	11700
Conn. Power Co., The	17252
Conn. Prob. Com.	15891
Conn. Reformatory	13896
Conn. School for Boys	15187
Conn. State Prison	9138
Conn. Tel. & Elec. Co.	24474
Conn. Tob. Corp. The	2729
Conn. Tob. Corp. The	10503
Conn. W. Suff. Asso.	20684
Connell, John J.	17028
Connell, P. T.	14910
Connelly, J. Raymond	14936
Conner Co., The H. W.	15145
Connery, Michael	4464
Coniff, Thomas F.	20021
Conning, W. S.	7911
Connley, J. H.	11672
Connor, Andrew F.	14961
Connor, B. E.	4747
Connor, James E.	15018
Conover, J. S.	14363

ADVERTISING

IN THE

Connecticut Motor Vehicle Register

offers an attractive means of reaching all Automobile Owners in Connecticut. Advertisers desiring new or additional space are requested to send copy at least four weeks in advance of publication date, in order that proof may be prepared and submitted for approval.

Advertising forms close August 1st, for the September issue.
Address all communications relative to advertising to

THE STATE PUBLISHING CO.

118 Asylum Street

HARTFORD, - - CONN.

Conroy, D. J. & W. H. 10577
Consolini, Felix 16191
Constantine, The J. 10197
Conte, Dr. Harry A. 16827
Contois, Samuel 7151
Converse, E. C. 886
Converse, E. C. 16107
Converse, E. C. 15970
Converse, E. C. 3977
Converse, E. C. 3711
Converse, E. C. 5431
Converse, E. C. 524
Converse, Dr. F. B. 6856
Converse, Dr. Geo. F. 6541
Converse, Dr. Geo. F. 5421
Converse, Harold B. 10591
Converse, Dr. H. H. 9129
Converse, L. E. 11468
Converse, R. S. 15243
Converse, Wm. C. 3566
Converse, W. L. 6937
Conway, Edward J. 18158
Conway, John J. 7389
Conway, John J. 7867
Conway, John J. 20912
Conwell, Chas. H. 19480
Coogan, Magaret E. 7147
Coogan, T. J. 18719
Cook, Allen B. 8369
Cook, Arthur E. 5837
Cook, Dr. Ansel G. 2602
Cook, A. S. 13667
Cook, Albert S. 7433
Cook, Chas. B. 692
Cook, Mrs. Charlotte B. 2239
Cook, Chas. C. 1272
Cook, Chas. E. 19626
Cook, Chas. H. 17216
Cook, C. M. 5338
Cook, E. H. 18953
Cook, E. S. 8839
Cook, Frederick W. 9781
Cook, Geo. 18413
Cook, Geo. T. 13032
Cook, Hiram 18600
Cook, Harry B. 19078
Cook Co., The H. C. 10252
Cook, Harmon J. 19153
Cook, H. W. 7044
Cook, J. A. D. 18690
Cook, Lewis I. 20210
Cook, L. R. 4478
Cook, O. T. 11207
Cook, Robinson 18001
Cook, W. C. 10873
Cook, W. D. Jr. 19381
Cook, W. D. 17616
Cook, Dr. Walter O. 10244
Cook, Wm. W. 23547
Cooke, Benj. A. 2635
Cooke, Clayton G. 16174
Cooke, Chester H. 16452
Cooke, F. P. 17415
Cooke, Geo. W. 9049
Cooke, H. B. 14245
Cooke, Harry G. 20550
Cooke, Dr. J. A. 17574
Cooke, Dr. J. A. 7048
Cooke, James H. 5979
Cooke, James H. 2401
Cooke, J. M. 16615
Cooke, J. Morton 3361
Cooke, Thomas N. 6448
Cooke, Virgil M. 13439
Cooke, Vernon W. 15240
Cooke, W. Dwight 18025
Cooksey, Donald 2577
Cooksey, Elizabeth V. 601
Cooksey, Elizabeth V. 598
Cooley, B. P. 14228
Cooley, B. P. 9816
Cooley, Benton S. 11770
Cooley, Clarence 20135
Cooley, Dr. Clifton M. 3215
Cooley, Chas. P. 13752
Cooley, Chas. P. 4718
Cooley, Ernest G. 18136
Cooley, Francis R. 4385
Cooley, Francis R. 16103
Cooley, Francis R. 12205
Cooley, Francis R. 820
Cooley, Geo. 13313
Cooley, Myron L. 3858
Cooley, N. P. 6122
Cooley, N. P. 1592
Cooley, Omer 23459
Cooley, O. L. 11369
Coombs, J. B. 19400
Coombs, J. P. 22600
Coombs, Joseph F. 157
Coombs, Thomas J. 22077
Coombs, John R. 12559
Cooney, B. F. 6280
Cooney, Dr. Wm. J. 8947
Cooper, Alice G. 11607
Cooper, A. M. 6128
Cooper, Clarence F. 3026
Cooper, E. B. 3057
Cooper, E. H. 470
Cooper, Edward S. 20368
Cooper, Harry 16121
Cooper, Henry 8663
Cooper, Hugh L. 6340
Cooper, Hugh L. 3747
Cooper, James E. 1766
Cooper, James W. 3386
Cooper, John D. 8477
Cooper, Dr. Louis E. 1927
Cooper, Peter, Sr. 14914
Cooper, Samuel Clark 9765
Cooper, Wm. J. 20587
Cooper, Wm. L. 16923
Cooper, Wm. M. 11155
Cooper, Dr. F. H. 17869
Coopsley, Percy 18493
Copeland, R. F. 8320
Copeland, Russell N. 2261
Copely, Charles H. 21332
Copley, Geo. D. 4399
Copp, James D. 5031
Coppelli, Michael 3594
Corbett & Crowe 12591
Corbett, Daniel T. 8178
Corbett, W. H. 20717
Corbidge, Mark 19248
Corbin, A. F. 738
Corbin, Chas. F. 382
Corbin, Frances H. 15250
Corbin, Geo. L. 998
Corbin, Mrs. Lena H. 1826
Corbin, Philip 18405
Corbin, Philip 4383
Corbin, Wm. H. 12346
Corbin, Willis P. 1578
Corbit, C. F. 7676
Corbit, Geo. F. 11769
Corbit, Lewis H. 376
Corcoran, Geo. M. 22775
Cordier, Julius 11816
Cordner, Joseph 16310
Corkins, Fred A. 12074
Corliss, Geo. H. 18305
Cornell, Dr. H. J. 8545
Cornell, J. E. 4863
Cornell, Joseph 7939
Cornen, Cyrus A. 21246
Cornen, Harry 18699
Cornforth, R. G. 7720
Cornish, Geo. H. 13561
Cornish, P. F. 21715
Cromwell, Kaolin Co. 23176
Cornwall, Chas. H. 2330
Cornwall, Laurence M. 38
Cornwall, Frank S. 3548
Coron, Michael 16549
Corr, Lewis 13033
Corsa, Chas. 20094
Corson, Wm. R. C. 120
Corwin, Fred A. 13076
Corwin, G. E., D.V.S. 2727
Corwin, R. N. 9662
Cosgrose, John J. 18782
Cosgrose, P. A. 11035
Cosier, Henry C. 15091
Cosmus, Mrs. John A. 20184
Costanzo, Caterina 8939
Costello, Chas. M. A. 16432
Costello, Dr. Henry N. 4980
Costello, Joseph 15597
Costello, Thomas 13218
Costello, Wm. A. 14516
Costello, Elizabeth F. 2011
Costigan, Mrs. J. J. 12056
Cote, Antonio W. 24791
Cotter, Daniel F. 2817
Cotter, Daniel F. 2821
Cotter, Daniel F. 2820
Cotter, Daniel F. 2818
Cotter, Daniel F. 2819
Cotter, David H. 17054
Cotter, John T. 16791
Cotter, Lela H. 24493
Cotter, Thomas A. 23750
Cotter, Wm. W. 1445
Cottier, Mrs. Clara A. 21242
Cotton, Herbert N. 7638
Cotton, Howard W. 23612
Cotton O. B. 12343
Cottrell&Sons Co., C. B. 10761
Cottrell&Sons Co., C. B. 9813
Cottrell&Sons Co., C. B. 9732
Cottrell&Sons Co., C. B. 2716
Cottrell, E. D. 7271
Cottrell, Edgar H. 19685
Cottrell, J. W. 18031
Cottrell, O. R. 14339
Cottrell, Wm. G. 15801
Couch-Dean Corp. 3051
Couch, Dr. Arthur R. 9232
Couch, Edward R. 17249
Couch, Franklin L. 5248
Couch, Geo. H. 15175
Coughlin, D. H. 17185
Coughlin, J. B. & A. M. 13325
Coughlin, J. J. 20435
Coughlin, John J. 14557
Coughlin, J. M. J. 12470
Coughlin, Joseph P. 8912
Coughlin, Mary Burns 511
Coughlin, M. J. 4849
Coughlin, Thomas J. Jr. 2285
Coult, Edward 9618
Coult, Wm. F. 3017
Coulter, Geo. H. 14356
Coulter, Margaret M. 14269
Conran, F. E. 8294
Courtade, J. A. 14975
Courtemanche, Philiza 20792
Courtenay, Fred 13594
Courtney, E. 14140
Cousins, Mrs. Mary A. 1000
Couti, Henry 6862
Couture, Harmidas 4157
Couture, Joseph H. 8333
Covell, Chas. W. 7199
Covell, Chas. W. 9273
Covell, Willis 3442
Covington, Bert 11479
Cowan, C. H. 15035
Cowee, Geo. F. 6614
Cowell, Geo. B. 7077
Cowles, A. A. 13812
Cowles, A. A. 13811
Cowles, Chas. A. 18527
Cowles, Edward L. 10885
Cowles, Geo. B. 10480
Cowles, Otis S. 17985
Cowles & Son, H. S. 2936
Cowles, J. H. 2125
Cowles, J. H. 2223
Cowles, Louise P. 6203
Cowles, Louise P. 23886
Cowles, Lawrence T. 3855
Cowles, Louise P. 20676
Cowles, Louise P. 6223
Cowles, Mary B. 8540
Cowles, Mary B. 3840
Cowles, Robert W. 16195
Cowles, Truman D. 20280
Cowles, W. G. 327
Cowles, W. H. 10898

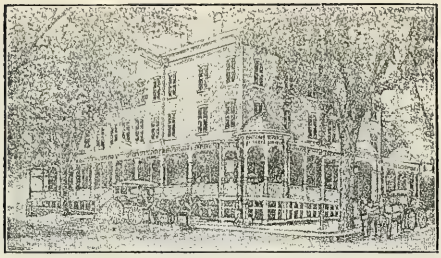

CONLEY'S INN

TORRINGTON, CONNECTICUT

Garage Connection

ONLY HOTEL BETWEEN BERKSHIRES AND WATERBURY

European Plan $1.00 per day and up
American Plan $2.50 per day and up
With bath $1.50 to $2.00
$2.50 single without bath
$3.00 to $3.50 with bath

J. ALLEN WALKER, Proprietor

Formerly of Mohican Hotel, New London, Conn.

MAPLEWOOD INN

ASHLEY FALLS, - - - - MASS.

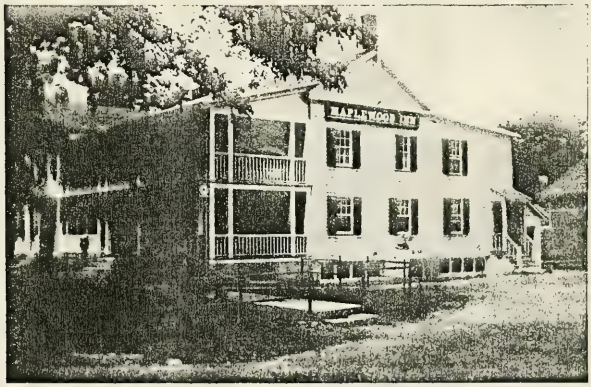

An old-fashioned New England Inn located in the Village of Ashley Falls—Southern Gate to the Berkshires—Modern Improvements, Pure Spring Water, Home Cooking, Cafe.

F. P. SMITH, Prop.

ALPHABETICAL LIST OF PLEASURE CAR OWNERS

Cowles, Admiral W. S. 3843
Cowlishaw, Wm. 12003
Cox, Ralph B. 3320
Cox, Ralph B. 3320
Cox, Peter H. 13619
Coyle, Frank J. 20826
Coyle, James A. 18427
Coyle, Rev. John D. 5360
Coyle, Dr. W. J. 16030
Cozza, Ernesto 12013
Cox & Dunn 7569
Cox, Chas. Hudson 2396
Cox, James W. 24124
Cox, Ralph B. 15193
Cox, R. Harold 15898
Cox, Thomas H. 3731
Coxeter, Wm. G. 2048
Coy, Mrs. Robert H. 15669
Coyle, Dr. A. E. 2652
Crabb, Chester B. 10226
Crabb, Geo. W. 19089
Crabb, Lester M. 13735
Crabtree, May C. 11703
Crabtree, W. Greaves 6590
Crabtree, Walter P. 1109
Craft, Geo. W. 9369
Craft, Henry W. 20370
Craig, Alex H. 8079
Craig, James E. 3609
Crain, J. J. 6131
Cram, Dr. Geo. E. 17907
Cramer, Chas. W. 7469
Cramer, Ferdinand 6134
Cramer, Wm. L. 1994
Crandall, B. S. 11697
Crandall, Chas. H. 6487
Crandall, Fitch D. 10961
Crandall, Frederick E. 9833
Crandall, Mrs. Henry C. 4225
Crandall, Louis M. 5601
Crane Co. 10798
Crane Co. 16081
Crane Co. 9825
Crane, A. A. 3325
Crane, Byron W. 14931
Crane, C. E. 20019
Crane, C. E. 6734
Crane, Chas. E. 11034
Crane, Mrs. Estella 3118
Crane, Mrs. Russell J. 633
Crane, Dr. Ralph W. 9837
Crane, Thaddeus 5017
Cranska, Floyd 3679
Cranska, L. B. 9285
Cranton, I. G. 7970
Crary, Clara N. 13200
Crary, Edwin 14832
Crary, John P. 14088
Crary, Roy P. 12659
Craw, F. C. 19779
Craw, Wm. N. 14382
Crawford, Arthur J. 2790
Crawford, Ernest H. 9208
Crawford, Franklin 14309
Crawford, Frank M. 4540
Crawford, Geo. E. 9252
Crawford, Geo. E. 3471
Crawford, Harry W. 8562
Crawford, John 8675
Crawford, J. H. 2207
Crawford, Wm. D. 17210
Crawford, Wm. H. 17845
Cray, H. W. 6157
Creamer, E. A. 21216
Creedon, Alice M. 786
Creedon, John A. 11276
Creelman, Leroy H. 17570
Creighton, T. H. 14377
Creller, Leigh F. 10443
Creller, Leigh F. 10443
Crepaux, C. 5066
Crighton, Dr. A. J. 14625
Crimmins, Cyril 17337
Crimmins, Thomas 18198
Crissey, Henry M. 13046
Crocker, Ernest B. 8352
Crocker, Emma E. 11486
Crocker, Mrs. Howard 11418
Crocker, Robert S. 7551
Crofoot, Geo. H. 10369
Croft, C. P. 16200
Crofeet, Chas. 15031
Crofeet, Geo. H. 12593
Crofoot, Homer S. 1378
Crofoot, Louis 1704
Crofut, Lucy E. 9995
Croll, Benj. 5483
Croll, Louis 19008
Cromie, Geo. A. 20070
Cromwell Hall, Inc. 8425
Cromwell, W. R. 10468
Cronan, Frank P. 17480
Cronan, Stephen T. 340
Cronin, D. E. 11432
Cronin, J. D. 9171
Cronin, Wm. D. 17928
Cronkhite, E. P. & M. 21717
Cronkhite, Minton 1321
Crook, E. S. 14920
Crook, Geo. H. 20744
Crook, Dr. J. Bruce 18906
Crook, J. Edward 19334
Crooks, Walter B. 5942
Crosby, Albert H. 939
Crosby, A. O. 10148
Crosby, A. S. 6161
Crosby, Dr. Albert W. 20446
Crosby, Geo. W. 6703
Crosby, J. P. 24659
Crosby, Lewis R. 7190
Crosby, C. Wellington 18073
Crosby, May L. 12790
Cross, G. W. 18724
Cross, Harry I. 17287
Cross, Morelle F. 2694
Crosscup & Valcourt 11846
Crossfield, Dr. Fred. S. 13026
Crossley, James H. 15096
Crossman, Wm. P. 24259
Crouch, Marion L. 8498
Crouchley, C. D. 1061
Crow, T. C. Delaval 12090
Crowe, Dennis 17929
Crowe, J. A. 21165
Crowe, Michael F. 11723
Crowe, Thomas W. 7493
Crowe, Dr. Willis H. 9872
Crowell, Albert L. 4506
Crowell, J. M. 12868
Crowell, Mrs. S. T. 15609
Crowley, Bros. Inc. 13774
Crowley, Dennis 20222
Crowley, Guy F. 13105
Crowley, Dr. Geo. T. 1479
Crowley, James F. 18405
Crowley, J. H. 4529
Crowley, Mrs. Janet M. 13790
Crowley, Mrs. Janet M. 13787
Crowley, John P. 11386
Crowley, John T. 5906
Crowley, Rev. T. M. 12455
Crowley, W. H. 8251
Crowther, Alfred E. 10739
Crumb, Wallace B. 13551
Crusberg, Gabriel A. 17824
Cruse, Miss Susie T. 3542
Crutch, Wm. 16394
Crute, Stephen 23684
Cruttenden, Robert S. 1106
Cruttenden, Tyler 14153
Cryne, E. P. 19461
Crystal Spring Water Co. 3612
Cucuel, Arthur L. 12672
Cudahy Packing Co., The 2714
Cuddihy, Richard F. 19003
Cudlipp, C. W. 13285
Cudlipp, Wm. A. 14580
Cudney, John P. 20391
Cuff, James E. 4505
Culbert, Miss C. F. 19098
Culhane, E. A. 1512
Culhane, Thomas L. 10171
Cullen, Frederic M. 7643
Cullman Bros. 4269
Cullom, Edward J. 13506
Culvar, Amas 14533
Culver, Bernard M. 3599
Culver, Bernard M. 8904
Culver, Edwin A. 13129
Culver, E. F. 15528
Culver, Frederic 15483
Culver, Frederic 19443
Culver, F. N. 4615
Culver, F. O. 12852
Culver, Moses Eugene 17318
Culver, V. Webster 10933
Culver, W. B. 6711
Culver, Walter B. 12024
Cumiskey, James 13703
Cumiskey, James 3277
Cumming, James 16424
Cummings, C. P. 24372
Cummings, G. R. 3922
Cummings, H. S. 230
Cummings, J. Raymond 16614
Cummings, M. L. 1374
Cummings, M. L. 15514
Cummings, Wm. L. 19201
Cuneo ,Anna H. 15796
Cunningham, F. W. 8990
Cunningham, G. W., Co. 15751
Cunningham, S. 4793
Cunningham, Seymour 4794
Cunningham, S. W. 8134
Cummings, Burnette W. 10322
Cummings, Casper N. 15272
Curdy, A. E. 15312
Curley, John P. 18907
Curley, Dr. Wm. H. 15467
Curran, E. J. 14090
Currie, Geo. W. 760
Currie, Wm. 9361
Currie, Albert T. 16981
Curry, Sidney A. 11312
Curry, Wm. H. 17715
Curtin, Rev. J. 9244
Curtin, J. J. 9043
Curtin, J. M. 3103
Curtin, Patrick 16990
Curtis, Arthur 16399
Curtis, Arthur M. 686
Curtis, Carlos M. 2426
Curtis, C. R. 20580
Curtis, Clayton T. 16790
Curtis, L. D. 14973
Curtis, E. L. Wells 8735
Curtis, Frederick B. 11826
Curtis, Frank L. 11273
Curtis, Geo. 21884
Curtis, Gerald B. 13514
Curtis, Geo. L. 18944
Curtis, Geo. M. 8635
Curtis, Geo. M. 23330
Curtis, G. W. 13688
Curtis, G. W. 13687
Curtis, G. W. 3009
Curtis, Harry B. 9957
Curtis, Harry B. 4879
Curtis, Henry G. 851
Curtis, Henry G. 4386
Curtis, Henry G. 3007
Curtis, Hobart H. 7872
Curtis, Mrs. I. D. 23242
Curtis, J. B. 7694
Curtis, L. B. 13232
Curtis, Louis J. 9834
Curtis, Luther N. 18981
Curtis, Mary A. 19864
Curtis, Louisa W. 17217
Curtis, Mary B. 15776
Curtis, Mrs. Nellie L. 18444
Curtis, Newton M. 10245
Curtis, T. D. 19868
Curtis, Mrs. Anna H. 18245
Curtiss, Chas. A. 11891
Curtiss, E. C. 15726
Curtiss, Chas. H. 16974
Curtiss, I. C. E. 3019
Curtiss, C. E. 3018
Curtiss, Carlos W. 12828
Curtiss, E. B. 19012

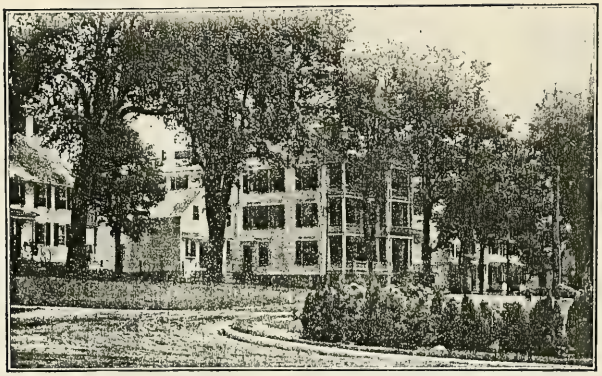

1782 OPEN ALL THE YEAR - 1915

PHELPS TAVERN

LITCHFIELD, CONNECTICUT

SPECIAL ATTENTION GIVEN TO TOURISTS
GOLF COURSE WITHIN A TWO MINUTES
WALK OF THE TAVERN

The New Hartford House

New Hartford, Connecticut

Harry Donahue, Proprietor

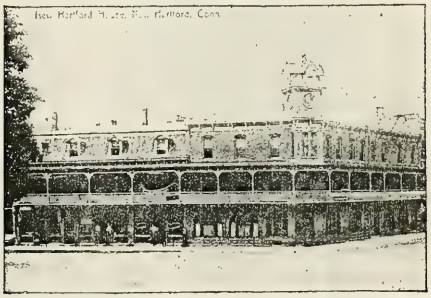

Special Attention to Automobile Parties

Open all year A Good Dinner for 50 Cents

Curtiss, E. B. 24553
Curtiss, E. B. 19013
Curtiss, Erle C. 16226
Curtiss, F. H. 14593
Curtiss, Frederick J. 12798
Curtiss, Geo. E. 15836
Curtiss, Geo. L. 22548
Curtiss, James G. 4934
Curtiss, J. W. 17464
Curtiss, J. W. 8319
Curtiss, Philip E. 5689
Curtiss, Samuel H. 1900
Curtiss, M. Perry 19964
Cusano, Pasquale 1966
Cushing, John H. 12684
Cushing, Wm. H. 16257
Cushman, E. L. 2946
Cushman, E. L. 9202
Cushman, E. L. 3830
Cushman, E. L. 20555
Cushman, E. M. 1538
Cuhsman, Robert E. 22239
Cushman, Sidney B. 13250
Cutaway Harrow Co. 24125
Cuthbert, Hilary 6427
Cuthbert, Rowland J. 18864
Cutler, H. L. 2958
Cutler, Max E. 7268
Cutler, Ruth B. 9780
Cutler, Ralph W. 3176
Cutone, Antonio 6235
Cutter, Mrs. Clara R. 9681
Cutter, Solomon M. 16151
Cuyler, Theodore L. Jr. 19032
Cuyler, Theodore L. Jr. 19542
Cygan, Geo. 12105
Cyrns, Karl O. 3083

D

Daboll, Miss Annie 19784
Daboll, Arthur H. 3256
Daboll, Mrs. Melville 16110
D'Addario, Fabio 8428
Dagenais, Eli J. 13441
Daggy, Richard S. 13715
D'agostine, Francesco 10846
D'agostina Co., The Jos. 22249
Dagortino, Maurilio 8144
D'agostino, Mike 23033
Dahill Co. Inc., F. J. 12557
Dahl, Jerry 19149
Dahlin, M. J. 4218
Dailey, John F. Jr. 11529
Dailey, John F. Jr. 10886
Dailey, Miss L. F. 3880
Dailey, Wm. 17363
Dainesi, Frank 7519
Dakin, F. W. 7519
Dakin, F. W. 12315
Dakin, Harold B. 13144
Dakin, Katie N. 19145
Daley Contracting Co. 10317
Daley, P. H. 17180
Daley, Robert D. 5043
Dalgaard, Carl C. 24655
Dallas Inc., Alexander 11862
Dallin, F. B. 7372
Dalton, Dr. Geo. H. 24756
Dalton, L. C. 22988
Dalton, M. 13919
Dalton, Thomas F. 18097
Daly, Dr. Chas. W. 5719
Daly, Edmund J. 10624
Daly, Edmund J. 7707
Daly, Frank J. 12496
Daly, Joseph F. 23071
Daly, John F. 14010
Daly, J. M. 17534
Daly, J. M. 8994
Daly, Lawrence E. 16130
Daly, M. A. 14519
Daly, Matthew F. 2634
Daly, Rev. Patrick 5586
Daly, Peter 6353
Daly, Robert H. 6505
Daly, Robert H. 1810
Damon, H. H. 3177
Damon, W. L. 13778
Damtoft, Frank V. 20074
Dana, Chas. Bates 14399
Dana, Richard H. Jr. 16057
Danard, Howard 1006
Danard, Howard 3553
Danbury, Police Dept. 18809
Danby, Geo. 22221
Dane, Nathan 5932
Danehy, M. L. 5436
D'angelis, Agostino 18727
Daniel, Wm. F. 12921
Daniell, Ralph A. 2769
Daniels, Chas. W. 829
Daniels, Edward J. 10721
Daniels, H. O. 11820
Daniels, H. O. 4906
Daniels, James E. 10048
Daniels, J. S. 10960
Daniels, L. W. 12096
Daniels, Mrs. Mary A. 12141
Daniels, N. C. 12245
Daniels, Newell P. 15388
Daniels, W. E. Jr. 16523
Daniels, Wm. R. 17275
Danielson, Rosa P. 3583
Danielson, Rosa P. 6777
Dankulov, Koster 5827
Dann, Clarence B. 834
Dann, Geo. E. 12716
Dann, Winfield P. 2573
Dann, Winfield P. 1276
Dannerth, Frederic 17675
Danziger, Max 22057
Darbie, K. A. 21159
Darien, Joseph 13380
Darling, Walter L. 22998
Darr, Alice D. 6158
Darr, Alice D. 20449
Darrah, Wm. J. 11121
Darrell, E. F. 11905
Darrell, E. F. 11906
Darrow, A. R. 21395
Darrow, Earle W. 13493
Darrow, John F. 11415
Darrow, Wm. M. 1422
Dart, Franklin 13104
Dart, M. Wilson 12451
Dart, O. L. 7775
Dartt, Carl E. 6136
Dary, Mrs. Leon E. 15853
Dater, Alfred W. 9008
Daughn, E. M. 13733
Davenport, Clifton E. 18477
Davenport, D. S. 12509
Davenport, H. H. 20473
Davenport, H. H. 7777
Davenport, Henry J. 18670
Davenport, Joseph 13052
Davenport, James B. 9628
Davenport, John L. 24397
Davenport, Maurice 1932
Davenport, W. A. 1542
Davey, Samuel, Sr. 20567
David, D. E. 15054
Davidoff, Harry 3952
Davidson, A. H. 15678
Davidson, John J. 14275
Davidson, Tyler D. 23325
Davidson, W. J. 16469
Davin, Adolph 8465
Davis, Arthur H. 1594
Davis, A. V. 11458
Davis, Burton A. 4530
Davis, Burton A. 1648
Davis, Benj. P. 2637
Davis, C. A. 19127
Davis, Chas. A. 19458
Davis, C. E. 13596
Davis, Clayton F. 16979
Davis, Chas. H. 11196
Davis, Chas. T. 3593
Davis, D. W. 9430
Davis, Edith B. 1206
Davis, Elizabeth G. 16350
Davis, Mrs. Elise L. 840
Davis, Mrs. Elise L. 872
Davis, Mrs. Elise L. 372
Davis, Mrs. Elise L. 1429
Davis, Mrs. Elise L. 13841
Davis, E. S. 17518
Davis, Ernest S. 16506
Davis, E. W. 14962
Davis, Fred C. 2289
Davis, Fredrick H. 7715
Davis, F. J. 6527
Davis, Frank L. 16348
Davis, Frank S. 24400
Davis, Leo. 10935
Davis, G. F. 7179
Davis Geo. W. 14050
Davis, Geo. W. 16052
Davis, Hayward 20438
Davis, F. Clifford 24184
Davis, Henry E. 7710
Davis, Harold M. 15981
Davis, Howard M. 8520
Davis, Mrs. Hattie M. 21117
Davis, Henry S. 17626
Davis, James 3201
Davis, Jennie 24066
Davis, Mrs. J. H. 5409
Davis, Josephine H. 5409
Davis, John O. 8730
Davis, John O. 261
Davis, James W. 22755
Davis, James W. 3570
Davis, Leon H. 11275
Davis & Son, L. P. 23927
Davis, L. O. 8337
Davis, Louis P. 4390
Davis, Martin 5621
Davis, May 21498
Davis, Margan A. 19879
Davis, Minerva M. 17609
Davis, M. R. 8171
Davis, Martin W. 16660
Davis, Oliver I. 11412
Davis, Richard 4520
Davis, Ralph E. 17374
Davis, Sons, R. G. 662
Davis & Sons, R. G. 1567
Davis & Sons, R. G. 559
Davis & Sons, R. G. 2513
Davis, Ralph 2298
Davis, R. H. 11806
Davis, Roger W. 3003
Davis, Stanley 13820
Davis, Samuel A. 14786
Davis, S. T. Jr. 4195
Davis, T. B. 17919
Davis, Wm. B. 11743
Davis, W. E. Jr. 19308
Davis, Wm. E. 11694
Davis, Wm. F. 17643
Davis, W. H. 10265
Davis, W. R. 19533
Davis, W. T. 6255
Davison, E. H. 18340
Davison, Geo. 13791
Davison, G. C. 9658
Davison, G. C. 9658
Davison, G. C. 14008
Davison, Henry 5146
Davitt, Henry M. 4884
Dawe, Samuel 9053
Dawless, F. J. 16249
Dawless, F. S. 16963
Dawley, H. F. 24805
Dawley, Arthur J. 9991
Dawley, Clifton L. 5050
Dawley, Everett B. 7719
Dawley, Eugenia M. 6317
Dawley, Herbert F. 1911
Dawley, W. R. 6965
Dawson, Geo. 6627
Dawson, James S. 8830
Dawson, Dr. J. W. 20263
Day & Lee Co., The 7084
Day, Arthur M. 19829
Day, Arthur P. 10291
Day, Mrs. Arthur P. 10053
Day, Burwell F. 13978

Before entering "THE BERKSHIRES" stop at the gateway and see

Frank A. Baker, proprietor of

THE CANFIELD

CANAAN, - - - - CONN.

Newly re-modeled and furnished Rooms, single and en suite, with bath.

Special attention to Auto parties.

Hotel Cumberland

NEW YORK

Broadway at 54th Street

"Broadway" Cars

from

Grand Central Depot

Official Hotel A.C.A.

and A.A.A.

Send for Booklet

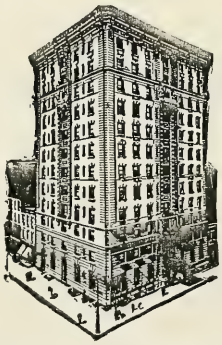

New and Fireproof

Strictly First-Class

Rates Reasonable

$2.50 with bath

and up

HARRY P. STIMSON

Formerly with Hotel Imperial

Headquarters for Automobilists

ALPHABETICAL LIST OF PLEASURE CAR OWNERS

Day, Mrs. C. A.	20632
Day, Chas. W.	1535
Day, Edmund	11181
Day, Fessenden L.	6441
Day, Mrs. Geo. H.	5332
Day, Geo. H.	1756
Day, H. G.	6058
Day, Harry G.	2310
Day, Miss Helen P.	2217
Day, Mrs. Henry P.	15429
Day, Irving M.	12797
Day, Julius G.	5966
Day, Julius G.	1641
Day, Julius G.	1631
Day, Lena Alling	16784
Day, Luther W.	18614
Day, Dr. Rupert S.	15426
Day, Dr. Rupert S.	13280
Day, W.	19044
Day, W. F.	7407
Day, Wm. F.	2867
Day, Wm. J.	23737
Dayton, A. B.	2327
Dayton, Anna E.	8825
Dayton, A. H.	8073
Dayton, A. H.	289
Dayton, C. W.	14381
Dayton, Mrs. J. W.	4004
Dayton, Nettie J.	17673
Deady, John	19297
Deakin, W. A.	2470
Dean, Chas. L.	1554
Dean, Cornelius L.	344
Dean, Edith E.	20680
Dean, Edith E.	18106
Dean, E. K.	19102
Dean, Elizabeth P.	13152
Dean, Florence B.	14757
Dean, Geo. S.	13639
Dean, Geo. W.	14163
Dean, H. E.	1599
Dean, Harry P.	8923
Dean, James E.	20662
Dean, Thompson	4621
Dean, Thompson	2274
Dean, W. H.	2914
Dean, Zada T.	8439
Deane, Chas. W.	221
Deane, Ida N.	12518
Dearnaley, Edwin A.	8533
DeBussy, Albert D.	4328
Debler, T. J.	20063
DeCamp, Mrs. E. C.	18659
DeCarl, John B.	15440
Decatur, Royden E.	8385
Deckand, Mrs. Flora L.	20541
Deckland, Mrs. Flora L.	11709
Decker, DeWitt	6081
Decker, Foster W.	17334
Decker, Geo. H.	595
Decker, Geo. W.	9148
Decker, Lawrence P.	17921
Decker, Mildred T.	2565
Decker, N. B.	4148
Decker, Wm. F.	1372
Decker, Wm. F.	3347
Decker, W. N.	23295
Decorative Store Co.	15123
Deegan, G. S.	1413
Deegan, Jos. P.	20296
DeFeo, Frank	16658
DeForest&Hotchkiss Co.	14462
DeForest, Mrs. C. S.	6883
DeForest, Harold H.	18640
DeForest, John J.	11449
DeForest, L. B.	15076
DeForest, Mrs. Mary E.	11393
DeFuniak, Herbert R.	8584
Dege, Hans C.	1813
DeGray, Geo.	19252
DeGray, Newell	19696
Dehn & Bertolf	9609
Deising, August E.	2314
DeKlyn, B. F.	7161
DeKlyn, B. F.	22071
DeKlyn, B. F.	18597
DeKlyn, W. F.	6540
Delafield, Edward H.	693
Delafield, T. P.	20343
Delage, Ray	6968
Delahunty, Joseph	18557
Delaney, Darragh	20026
DeLancey, Alexander L.	136
Delancey, John B.	11144
Delancey, M. W.	18705
Delancey, P. F.	1920
Delancey, Richard	1274
Delancey, Dr. W. J.	1196
Delap, W. Judson	12481
DeLa Vergne, G. H.	16995
Delcampe, Cyrille	23154
DelCarlo, Mrs. M. V.	11247
Delchambo, Joe	16031
Delia, Mary P.	7326
DeLisser, G. M.	19106
DeLoreto, Emil	10519
Delorme, Fred	12023
DeLoss, Harry H.	948
DeLoss, Harry H.	476
DeLoss, Harry H.	617
DeLuise, G.	5136
Demarest, R. E.	7618
Demarest, R. G.	108
DeMatties, Roche	7729
Demers, Frank E.	17453
DeMichiel & Bros., John	17904
DeMichiel, Matthew	4145
Deming, Arthur E.	12423
Deming, Dr. C. D.	5800
Deming, C. L.	15740
Deming, Dudley B.	5128
Deming, Dr. E. A.	9700
Deming, Edward H.	8879
Deming, F. W.	8043
Deming, H. A.	12830
Deming, Henry C.	5055
Deming, H. F.	3476
Deming, Jedediah	2720
Deming, Louise C.	7135
Deming, Lynn N.	14659
Deming, N. H.	2316
Deming Robert C.	2993
Deming, Wm. B.	13034
Deming, Wm. H.	4361
Deming, Wm. W.	12046
Demorest, Wm. J.	21941
DeMott, C. N.	11436
Dempsey & Sabin	4481
Dempsey, Chas. J.	19493
Dempsey, John A.	15929
Dempsey, James H.	11852
Denham, Washington	19273
Denicourt, Geo. E.	6897
Denison, Birt O.	4153
Denison, Lewis L.	12786
Denison, Oliver	9572
Denison, R. R.	15525
Denison, Walter R.	19346
Denne, Dr. Thos. H.	9188
Denning, Edward J.	16841
Dennis, Ann T.	9690
Dennis, Edgar L.	17315
Dennis, Jas J.	4861
Dennis, Thos. G.	1427
Dennison Mfg. Co.	7189
Dennison, Mrs. R. W.	5662
Dennison, Robert W.	23376
Droz, Ph.	12110
Densberger, H. L.	14152
Denslow, H. C.	18593
Denson, Sidney F.	11327
Dent, Elmer A.	6297
Denton, Wm. J.	10280
DePathy, Henry	15683
DePencier, Mabel	5000
DePeyster, Frederick	8955
DePeyster, Frederick	3522
Derby Gas Co.	11818
Derby, Jos. A.	10361
Derby, Jesse H.	5947
Derby, John N.	21742
Dereckton, E.	11365
Derrick, Geo. W.	6941
Derricke, Geo. W.	1277
Desantels, Wm.	12213
DesChamps, A. J.	13544
Des Champs, Louis	6539
Desmarais, Dr. Jos. H.	4435
Desmond, J. D.	9811
Desmond, James J.	20746
Desmond, Miss Julia L.	16770
D'Esopo, Domenico	12145
D'Esopo, Salvatore	17588
Despathy, Geo.	18701
Dessar, Louis Paul	14671
Detroit Elec. Car. Co.	3100
Detroit Elec. Car Co.	3200
Dettenborn, Louis F.	11308
Dettenborn, Louis F.	2275
Detweiler, Paul G.	18467
Deuse, Clayton H.	21910
Deuse, Edison W.	6962
Deuse, Harold S.	17377
Deuse, J. S.	7235
Devaux, J. A.	10140
Devaux, Lewis A.	20071
Devenport, Fred W.	6221
Devenport, Arthur J.	18937
Devine, John	19083
DeVine, L. Chambers	7929
Devine, T. F.	15115
DeVita, Mrs. Emilia	12683
Devitt, Dr. E. K.	4038
Devitt, Dr. F. W.	7566
Devitt, Dr. F. W.	6851
Devitt, R. J.	16837
Devitt, Richard J.	7205
Dew, James H.	8300
Dew, Nathaniel	15089
DeWaters, W. S.	2649
DeWeil, Philip	12166
Dewey, Dr. A. A.	2888
Dewey, Chas.	18768
Dewey, C. J.	13174
Dewey, Edward W.	10648
Dewey & Co., Geo. E.	18514
Dewey, Jesse L.	9287
Dewey, J. S.	23201
DeWing, H. A.	18205
DeWitt, Estelle	7449
DeWitt, Geo. W.	17996
DeWitt, Ralph E.	13614
DeWolf, Wm. H.	12460
DeWolfe, D. C.	8898
DeWolfe, Dr. Daniel C.	17386
DeWolf, John A.	16279
Dexter, G. L.	9854
Dexter, N. Gertrude	1305
Dexter, Bakery	6237
Dexter's Bakery	6236
Dryhurst, H. A.	17364
Deyo, John Maurice	12660
Dezzaine, Modesto	16578
Diamond Bottling Corp.	1322
Diamond Ice. Co.	3097
Diamond, Samuel	21586
Dibble, Frank H.	13646
Dibble, J. Irving	7070
Dibble, Lewis A.	5096
Dibble, Rowena	17437
Dibble, R. B.	14162
Dibble, Sherman	19947
DiBlanda, Chas. V.	16589
Dichcter, Dr. Chas. H.	375
Dick, Jos. N.	15205
Dickens, Gustav	12483
Dickens, Samuel F.	8861
Dickenson, Robert C.	1226
Dickerman, Amos	12409
Dickerman, A. G.	14311
Dickerman, Bennett J.	20448
Dickerman, Geo. E.	11301
Dickerman, Dr. W. E.	121
Dickgusser, Chas. J.	3690
Dickerman, Louise C.	7752
Dickinson, A. C.	5848
Dickinson, A. H.	2193
Dickinson, A. M.	4250
Dickinson, C. F.	8569
Dickinson, Chas. R.	4898
Dickinson, E. E.	1411

Where to Stop in Waterbury

HODSON'S CAFE AND HOTEL

20 Exchange Place

FINE MUSIC

SPECIAL DISHES

"Service a la Carte"

Steer your Auto here for good Steaks, Chops, Lobsters and other viands to satisfy that healthy outdoor appetite

Rooms with private bath, $1.50 per day

STOP WITH US

Hodson Bros., Props.

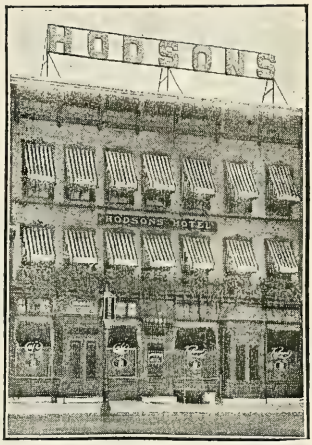

WESTPORT, **COMPO INN,** CONNECTICUT

OPEN YEAR ROUND

DINE AND DANCE BETWEEN THE COURSES—WITH ORCHESTRA

CAFE GRILL

Inimitable Entertainment **Perfection in Food and Service**

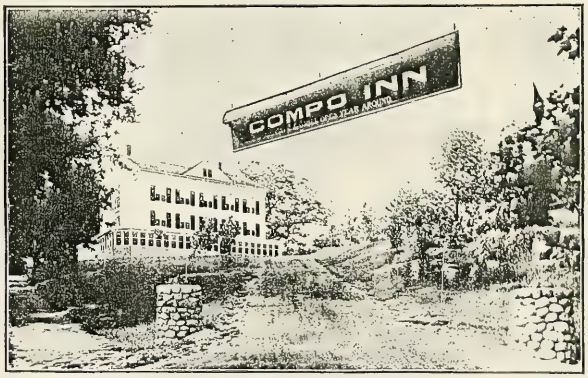

Shore-Dinner Special, 12 noon to 8:30 P. M., beginning May 29th, $1.50

A LA CARTE SERVICE AT ALL TIMES TELEPHONE 98

Dickinson, E. E. 2046
Dickinson, E. E. 6210
Dickinson, Eliada M. 1848
Dickinson, F. M. 13142
Dickinson, Harry C. 12252
Dickinson, Harry F. 2400
Dickinson, H. H. 546
Dickinson, J. W. 13716
Dickinson, Lynford M. 16312
Dickinson, Lynford M. 9415
Dickinson, L. M. 17864
Dickson, Lulu B. 2198
Di dieo, Edw. F. 20119
Dieckerhoff, E. C. 10402
Dieckerhoff, E. C. 11026
Diefenbach, W. C. 13075
Diefenbach, W. C. 3168
Diefenthaler, Chas. E. 5159
Diefenthaler, Chas. E. 23206
Diefenthaler, Chas. E. 12978
Diefenthaler, Chas. E. 18013
Diehl, W. E. 17751
Dietter Bros. 23443
Dietz, Mrs. A. E. 18733
Dietz, Henry G. 19168
DeFrancesco, Salvatore 6657
Diggis, Francis T. 19107
Diggle, Mrs. C. F. 18120
Diggle, Grace L. 13936
Digney, Mrs. Frank J. 1320
Dike, J. W. 3691
Dill, Mrs. M. T. 4109
Dillberg, Erik 2554
Dillistin, W. F. Sr. 17494
Dillon & Douglass 10992
Dillon & Douglass 19223
Dillon & Douglass 2825
Dillon, Miss Catherine 16769
Dillon, Chas. J. 4896
Dillon, Chas. J. 2927
Dillon, John H. 19893
Dillon, John H. 4152
Dillon, John H. 12905
Dillon, Mrs. Margaret J. 292
Dillon, W. B. 22425
Dimock, A. L. 21219
Dimock, Mrs. Ira 795
Dimock, Mrs. Ira 4082
Dimock, L. C. 15051
Dimock, S. K. 8967
Dimock, S. K. 18818
Dimon, Earle E. 12670
Dimond, C. T. 9666
DiNenno, Vincenzo 10213
Dimon, Mrs. Dora E. 5477
Dinicola, James 8626
Dinerstein, L. 20295
Dion Berard Corp. 16902
Dion, Dora 14126
Diorio, Lawrence 14828
Dipoto, Dominic 5269
Dippold, Henry T. 8302
Disbrow, Mrs. Chas. H. 20987
Disbrow, Emily J. 6646
Disbrow, G. Raymond 14281
Disbrow, M. B. 9060
Disco, A. H. 4723
Disco, David 12579
Disco, Wm. B. 11908
Disco, Nelson C. 12689
Disesa, Joseph 3874
Distin, F. J. 18109
District Nurse Assn. 8583
Ditrichstein, Leo 1749
Divine, Geo. A. 8616
Dixon, Byron W. 11411
Dixon, C. P. 15423
Dixon, Geo. H. 15658
Dixon, James H. 14132
Dixon, Marion G. 9736
Dixon, W. J. 14364
Dixon, Walter S. 14266
Doane, Carl C. 16663
Doane, Chency H. 17398
Doane, J. E. 6499
Doane, J. E. 1383
Doane, S. E. 13399
Dobbs, Wm. 2451
Dobbs, W. F. 5061
Dobson, F. K. 1186
Dobson, Geo. R. 13331
Dodd, Mrs. Charles 2137
Dodd, Mrs. Charles T. 838
Dodd, Duncan F. 6059
Dodd, John 15659
Dodd, Lee W. 18810
Dodd, Ralph C. 16551
Dodd, Robert H. 3681
Dodge, A. Douglas 5300
Dodge, Mrs. A. M. 15259
Dodge, Chas. C. 17013
Dodge, Chas. E. 14227
Dodge, C. N. 12915
Dodge, Richard E. 15307
Dodge, Walter E. 12279
Dodson, E. F. 3601
Doerr, Herman E. 4917
Doerr, Hugo R. 12768
Doherty & Bro. Jos. 17669
Doherty, Joseph E. 15556
Doherty, Michael 16864
Doherty, Mrs. Nellie 15510
Doherty, W. J. 16119
Dolan, Bernard J. 24578
Dolan, F. 9028
Dolan, James F. 24518
Dolbeare, Fitch A. 9509
Dolbeare, Wilson E. 14432
Dole, Mary P. 10058
Dolge, A. H. 17290
Dolge, A. H. 5666
Dolge, C. B. 19022
Dolge, Karl A. 5559
Dolgoff, Mrs. Dora K. 56
Dolin, Peter J. 9456
Doll, Frank 10891
Dolleymore, Herbert J. 15254
Dolph, E. W. Jr. 22544
Dombrowski, Herman 11493
Dominick, Geo. F. Jr. 4000
Dominick, Geo. F. Jr. 10155
Dominick, G. S. 2424
Dominick, Wm. F. 15107
Dominick, Alex L. 2793
Donahoe, M. H. 2518
Donahoe, M. H. 2519
Donahoe, W. 17564
Donahoe, Anna L. 13929
Donahoe, C. C. 1935
Donahoe, Francis D. 8257
Donahoe, Frank J. 9944
Donahoe, Harry 12263
Donahoe, John F. 24051
Donahoe, Michael J. 15883
Donahoe, T. W. 7947
Donahoe, Wm. J. 7641
Donaldson, Dr. W. H. 14395
Donnelly, R. E. 13588
Donnelly, B. M. 23469
Donnelly, Dudley St. C. 11647
Donnianni, Ralph 19142
Donning, Geo. W. 15127
Donohue, Dr. B. F. 10410
Donohue, Francis 19792
Donahue, James J. 9032
Donovan, A. J. 5548
Donovan, Mrs. E. S. 6510
Donovan, John F. 5341
Donovan, John J. 20770
Donovan, J. J. 18459
Donovan, Rev. J. P. 13279
Donovan, Mrs. Mary 16296
Donovan, Patrick J. 16324
Donovan, Thomas W. 6014
Donovan, Walter A. 8741
Donovan, W. S. 19501
Dontigney, H. 15900
Dooley, Rev. J. A. 17434
Dooley, Michael 15179
Dooling, Michael 7936
Doolittle Bros. 4452
Doolittle, A. H. 15213
Doolittle, Elford F. 15656
Doolittle, Edgar J. 3282
Doolittle, Frank 23466
Doolittle, Frederick A. 19647
Doolittle, Lester J. 18163
Doolittle, Mary L. 1798
Doolittle, W. P. 17782
Doran, James F. 19894
Doran, James F. 1961
Doremus, Frederic S. 3353
Dorman, Clifford G. 16259
Dormitzer, Mrs. H. S. 5223
Dorn, Leo F. 13081
Dorr, Amelia C. 11542
Dorsey, James J. 19789
Dorus, James H. 17419
Doton, Edward S. 8945
Doubleday, Geo. 20436
Doubleday, John L. 16629
Doud, Arthur C. 12112
Douden, Mrs. Frank F. 18124
Douds, H. J. 19025
Dougal, Fred. L. Sr. 20996
Dougan, Paul R. 19800
Dougan, Wm. 2839
Dougherty, Alexander W. 6827
Dougherty, D. F. 22840
Dougherty, James 18492
Dougherty, P. H. 2381
Dougherty, Wm. J. 7064
Dougherty, Cornell 14836
Dougherty, Jas. A. 4142
Douglas, A. E. 14666
Douglas, C. E. 4471
Douglas, Estelle W. 22955
Douglas, Geo. A. 18686
Douglas, Inc. H. R. 3191
Douglas Inc., H. R. 7353
Douglas Inc., H. R. 18178
Douglas, S. B. & H. C. 858
Douglas, Walter C. 15202
Douglas, Dr. E. P. 8890
Douglas, Dr. E. P. 9275
Douglass, J. Fay 12313
Douglass, Wm. H. 790
Douglas, Wm. H. 3229
Dow, Albert C. 14940
Dow, Alice C. 2796
Dow, A. W. 1759
Dow, B. K. 11984
Dow, B. K. 975
Dow, C. E. 20344
Dow, Chas. W. 1054
Dow, Etta F. 6818
Dow, Wm. D. 8628
Dowd, Albert A. 16269
Dowd, C. V. 15393
Dowd, D. F. 11917
Dowd, Frank 19377
Dowd, Dr. M. J. 6753
Dowd, Wheaton F. 5222
Dowen, Gerald 18101
Dower, John L. 6439
Dowling, John F. 8932
Downer, M. M. 3956
Downes, C. E. 17477
Downes, Edward 12159
Downes, John E. 3764
Downes, Melvill J. 4088
Downes, Michael T. 11171
Downes, Nelson H. 16505
Downes, Mrs. P. R. 21929
Downey, John J. 7464
Downing, Dr. F. 4937
Downing, Mrs. G. O. 3710
Downs, A. J. 8222
Downs, Chas. 7111
Downes, Chas. E. 17724
Downs, Chas. W. 979
Downs, Chas. N. 227
Downs, Harry Nichols 8421
Downs, John C. 19200
Downs, Nelson H. 357
Downs, Wm. P. 614
Dows, J. W. 2563
Dowson, Edgar H. 5751
Doyle, Henry T. 10719
Doyle, John 9565
Doyle, J. L. 19444

BUY

Kelly-Springfield

Hand Made

Tires

and

Tubes

State Agents

E. J. Todd Rubber Co.

Deflated Kelly-Springfield Gray Tubes
will float in water,
and only a Pure Rubber Tube will do that.

Doyle Co., The John T. 4351
Doyle, The John T. 13390
Doyle, John W. 2366
Doyle, M. J. 2865
Doyle, Wm. J. 15494
Drake, Eugene S. 4549
Drake, Frank 11340
Drake, Geo. F. 4408
Drake, Herman C. 9448
Drake, H. E. 4855
Drake, Willard H. 16501
Drapeau, A. J. 21074
Drapeau, Frank 9642
Drapeau, Joseph 19957
Draper, Geo. S. 2233
Dray, Dr. Edward J. 2831
Drayton, Harold S. 11863
Dreher, E. A. 6482
Dreher, Edw. P. 16512
Dreher, Louis C. 2049
Driesbach, Chas. A. 6329
Drescher, Mrs. Alfred 7606
Drescher, Alfred R. 19963
Drescher, Geo. 961
Drescher, Geo. 8338
Dresser, Wilfred H. 7875
Dressler, Fritz L. 17003
Drew, Richard J. 20736
Drew, Samuel J. 14473
Drew, Wm. L. 14784
Driggs, A. W. 2065
Driggs, Geo. A. 2206
Driggs, Miss Martha R. & Miss Helen I. 10278
Driggs, W. J. 6995
Drinkwater, Harry 16117
Drinkwater, Henry G. 8121
Driscoll, David C. (13312
Driscoll, Frank 13674
Driscoll, John 12114
Driscoll, John E. 14728
Driscoll, Michael 12558
Driscoll, Timothy E. 17868
Driscoll, Wm. F. 5208
Driscoll, Dr. Wm. T. 15480
Drouve, Co. The G. 11134
Drouve Co., The G. 11480
Drouve, G. F. 15047
Drumm, Geo. H. 4501
Drummond, Howard 309
Drury, John F. 15084
Dryhurst, Harry 13974
Dubin, M. J. 2921
Dubis, Paul 8618
DuBois, Arthur 19849
DuBois, Arthur 7132
DuBois, Henry C. 11429
DuBois, Louis W. 7046
DuBon, Adelbert 6873
DuBon, Adelbert 13999
Ducharme, David 7966
Ducy, Chas. J. 14489
Dudley, Alfred P. 14386
Dudley, Baldwin C. 9557
Dudley, B. R. 10162
Dudley, B. R. 6422
Dudley, Caroline E. 3514
Dudley, Caroline E. 7045
Dudley, Fred E. 23475
Dudley, H. M. 8475
Dudley, J. L. 20007
Dudley, Lillian J. S. 4402
Dudley, Mary B. 2578
Dudley, Nathan C. 24298
Dudley, Nathan C. 24298
Dudley, Wm. G. 351
Dudley, W. S. 11701
Due, N. C. N. 11105
Duesler, Chas. B. 11104
Duesler, Wilbur J. 15524
Duff, Geo. R. 15144
Duffie, Cornelius R 6271
Duffy, Jas. A. 13246
Dugan, Edw. 1781
Dugas, Oscar 1719
Dugdale, Wm. 10528
Duge, John L. 14454
Duggan, Edw J. 9331
Duggan, G. E. 17168
Duggan, Jas. B. 18039
Duggan, Rev. J. J. 7128
Duguette, Adren 16903
Duhaime, J. B. 18990
Duhamel, A. G. 12961
Duke, James 11366
Dulbis, Joseph L. 11090
Duluth Sup. Milling Co. 8895
DuMortier, Jean 6729
DuMortier, Jean 7684
Dunbar, Alice G. 14129
Dunbar, Chas. E. 21838
Dunbar, C. S. 9333
Dunbar, E. L. 11719
Dunbar, Edward G. 11128
Dunbar, Elmer J. 18127
Dunbar, John 13949
Dunbar, J. T. 8526
Duncan, Chas. 2114
Duncan, John 7691
Duncan, R. L. & J. J. 19791
Duncan, T. E. 6078
Duncan, T. E. 7078
Dunham Hosiery Co. 3181
Dunham, Austin C. 19210
Dunham, Ernest J. 15781
Dunham, F. W. 2540
Dunham, Geo. P. 13921
Dunham, H. C. 1743
Dunham, M. V. B. 3687
Dunham, R. Fred 2572
Dunham, Sylvester C. 1155
Dunham, S. E. 11540
Dunham, S. G. 1851
Dunham, S. G. 1850
Dunham, Wm. R. (15824
Dunham, Wm. R. 7316
Dunlap, James 11223
Dunlap, Daniel 8778
Dunn, Chas. E. 15297
Dunn, Dennis 23916
Dunn, Elizabeth A. 13311
Dunn, Isaac F. 1500
Dunn, James 10453
Dunn, John F. 19299
Dunn, James J. 19806
Dunn, James 10453
Dunn, John F. 19299
Dunn, James J. 19806
Dunn, John M. 17043
Dunn, Mary E. 23418
Dunn, M. J. 7813
Dunn, Patrick 20687
Dunn, Patrick H. 12615
Dunn, Dr. Geo. W. 1051
Dunn, Wm. 14316
Dunn, W. H. 9215
Dunn, W. H. 7488
Dunne, Thos. P. 15188
Dunneback, Chas. E. 19268
Dunnell, Frank L. 19138
Dunning, E. W. 22895
Dunning, S. N. 3816
Dunscomb, M. C. E. 23434
Dupre, Adelard 20153
Dupuis, Alexander L. . 15378
Durand, Anna K. 18070
Durand, Clarence 8862
Durand, Wm. E. 3464
Durant, Albert C. 20302
Durant, E. E. 8388
Durant, Geo. G. (10207
Durey, John C. 21243
Durgy, Robert E. 12781
Durgy, S. L. 10493
Durham, Myron R. 6159
Durlach, Chas. H. 5051
Durrschmidt, Max A. 7693
Durrschmidt, Max A. 6722
Duryea, Geo. D. 3225
Duryea, Geo. W. 5786
Dush, Wm. H. 19476
Dutcher, Chas. 2438
Dutton, F. L. 20196
Dutton, Mrs. Lura E. 5744
Duval, Arthur J. 20376
DuVivier, E. H. 14754
Dwight, Dr. Kirby 21745
Dworkin, S. 10730
Dwy. Walter F. 7051
Dwyer, James 20762
Dwyer, John F. 6129
Dwyer, J. M. 15289
Dwyer, J. W. 19902
Dwyer, Dr. P. J. 3312
Dwyer, Patrick J. 6588
Dwyer, R. J. (M. D.) 5704
Dwyer, R. W. 1362
Dwyer, Thomas J. 18497
Dwyer, Thomas P. 23426
Dyer, Elmer W. 13823
Dyer, Harold I. 2917
Dyson, Mrs. Geo. 17906

E

Eagon, Edward 1791
Eagan, Owen 18042
Eager, P. C. 10066
Eakland, Chas. I. 17815
Ealahan, Thomas J. 1975
Eames & Co., C. S. 8055
Eames, C. S. 13151
Eames, Geo. M. 11358
Eames, W. Scott 7081
Earl, A. E. 20782
Earle, Harry W. 6457
Earle, Mrs. W. H. 5366
Earle, Mrs. W. H. 966
Eastman, H. O. 15445
Eastman, W. H. 20288
Eaton, C. A. 17304
Eaton, Geo. I. 12011
Eaton, James A. 12988
Eaton, Robert O. 167
Eaton, Wm. 20647
Eaton, Wm. S. 17199
Eaton, W. S. 9359
Eberg, Mrs. Arnold 17070
Ebersold, John E. 13196
Ebert, Chas. H. 17890
Eberth, Frank C. 10445
Eccles, Wm. E. 16555
Eccleston, H. I. 17514
Eccleston, Irving C. 21154
Eckart, John H. 10254
Ecker, Adolph 11578
Ecker, Frederick C. 20979
Eckert, Clendenin 461
Eckhard, Henry L. 19841
Eckhart, Katherine E. 13120
Eckhoff, Fred H. 12033
Eckstrom, Carl M. 18271
Eddy, A. H. 10017
Eddy, Cornelia Mary 386
Eddy, Chas. Wells 7298
Eddy, Cornelia M. 17102
Eddy, Elford B. 224
Eddy, E. W. 21324
Eddy, Geo. W. 14801
Eddy, Harry 4175
Eddy, Howard R. 2924
Eddy, J. C. 7779
Eddy, Mrs. J. H. 2617
Eddy, Leroy 6947
Eddy, Mrs. L. R. 16854
Eddy, S. W. 9572
Eddy, Vincent 19765
Eddy, Walter C. 20204
Edgar, Grant E. 11132
Edgar, Dr. James C. 17603
Edgar, Dr. James C. 14573
Edgerton, Henry 8261
Edman, Ernest 6676
Edmonds, F. W. 14230
Edmunds, Albert A. 20018
Edmunds, David H. 17080
Edsall, W. H. 1868
Edson, E. S. 9410
Edwards, A. C. 2915
Edwards, Agnes F. 5446
Edwards, A. S. 19941

RED LION INN

HENRY O. NUTE, Proprietor

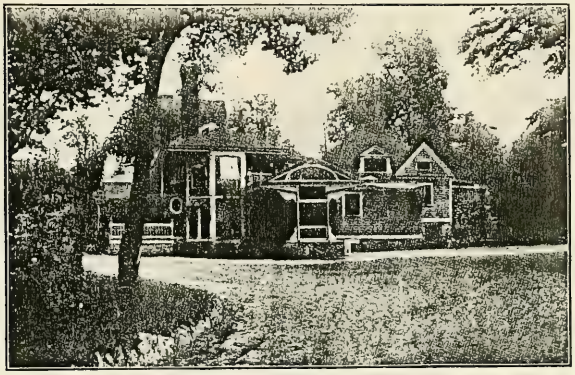

THE SIGN OF THE "RED LION"

An Old-Fashioned New England Road House — Boston Post Road

EVERYTHING YOU EAT IS RAISED ON THE FARM

LARCHMONT, WESTCHESTER COUNTY, N. Y.

OLD LYME INN

Lyme, - - - - Conn.

H. M. Caulkins, Prop. — Telephone, Lyme Div. 49-3

Special attention given to Automobilists

Modern Conveniences — Good Cuisine

Edwards, Chas. A.	12613
Edwards, Chas. G.	15648
Edwards, Chas. G.	1169
Edwards, Chas. S.	12592
Edward, Duncan	16587
Edwards, Eugene E.	4091
Edwards, E. Jay Jr.	16918
Edwards, E. P.	11795
Edwards, E. P.	14045
Edwards, Frank Jr.	6377
Edwards, Geo. C.	5974
Edwards, Geo. C.	8974
Edwards, Geo. C.	7974
Edwards, Geo. H.	5651
Edwards, Geo. S.	22906
Edwards, Henry C.	13571
Edwards, Henry J.	12366
Edwards, J. C.	14181
Edwards, J. K.	18392
Edwards, Katherine A.	6642
Edwards, Lansing	18135
Edwards, Louis R.	7891
Edwards, May R.	12378
Edwards, S. W.	18379
Edwards, W. H.	21183
Efford, Augustus	5283
Egan, John	4287
Egan, John J. (M. D.)	3439
Egan, Dr. J. H.	7625
Egan, Roger W.	6603
Egan, Roger W.	6604
Egan, Thomas F.	66
Egan, T. M.	15580
Egan, W. E.	830
Eggleston, Clarence H.	20597
Eggleston, H. V.	9533
Eggleston, Dr. J. D.	14315
Eggleston, Dr. J. D.	2110
Egleston, Howard	15995
Ehler, Harriet F.	16618
Ehlermann, Carl	12921
Ehlers, Chas. J.	15976
Eilenstein, Arthur F.	11991
Eilers, James H.	19637
Eilersten August E.	22203
Eisenbart, Gustav	21592
Eisenman, F. G. & L. C.	6526
Eisenman, Joseph	15135
Eisenmann, Paul	23370
Eisner, Wm.	17547
Ekman, Chas. E.	16291
Elec. Auto Sta. Co.	2899
Ela, Elwood S.	7354
Ela, Elwood S.	1716
Elcock, A. W.	1603
Eldredge, Chas. Q.	14725
Eldridge, Geo. A.	16207
Eldridge, G. Perry	17311
Eldridge, Mary S. I.	19496
Eldridge, Misses M. & J.	2531
Eldridge, Webster	16170
Elec. Auto Sta.	6070
Elec. Auto Sta.	6071
Elec. Auto Sta.	3066
Elec. Cable Co.	17213
Elec. Sup. & E. Co.	3178
Elec. Sup. & E. Co.	6741
Elkin, Wm. L.	14248
Ellenberger, Henry L.	5103
Elkin, Wm. L.	14248
Ellerby, Jas. C.	20205
Elliman, Douglass L.	15007
Elliman, Douglass L.	15008
Ellingwood, I. T.	19418
Elliott, Chas. A.	8471
Elliott, C. M.	10459
Elliott, Dexter	8838
Elliott, Dyer S.	10405
Elliott, Mrs. Ed. C. Jr.	19669
Elliott, Geo. S.	12490
Elliott, Mrs. Henry	8956
Elliott, John	16201
Elliott, Jos. H.	17801
Elliott, Lucretia S.	10008
Elliott, S. E.	18063
Elliott, W. B.	11733
Eaton, Ellis	13829
Ellis, A. Raymond	2822
Ellis, Bertha, C.	7689
Ellis, C. D.	21163
Ellis, Chas. M.	15755
Ellis, Eugene H.	8648
Ellis, Mrs. Nellie	19166
Ellis, Richard W.	21283
Ellis, Dr. Thomas L.	9990
Ellis, Thomas S.	18227
Ellis, W. G.	7842
Ellison, Chas. H.	1215
Ellison, Frank D.	2181
Ells, Arthur F.	6629
Ells, Frederick A.	20664
Ells, James E. Jr.	7221
Ellsworth, A. D.	4036
Elsworth, Elmer J.	13573
Ellsworth, Henry E.	443
Ellsworth, H. H.	9804
Ellsworth, L. S.	2325
Ellsworth, L. S.	7099
Ellsworth, Phillip F.	19795
Ellsworth, Theodora	7142
Elm City Nursery Co.	15642
Elm City Nursery Co.	10188
Elmer, Dr. E. O.	4562
Elmer, Dr. E. O.	4416
Elmer, Frank A.	9576
Elmgren, C. J. E.	1238
Elmon, Elliott C.	3425
Elmon, E. J.	18211
Elmore, Joseph R.	13729
Elmore, Martins E.	5254
Elmquist, A. E.	11893
Elsner, Carolyn S.	5995
Elson, Irving	6404
Elster, A. O.	17561
Elton, Mrs. C.	13012
Elton, Edwin H.	20232
Elton, J. S.	298
Elton, James S.	5071
Elton, James S.	1624
Elton, James S.	999
Elton, Roswell A.	6172
Elty, John J.	3392
Elwell, Chas. C. Jr.	21597
Elwell, C. F.	17245
Elmwood, Hezekiah R.	7006
Elwood, Leroy	1714
Elwood, Nellie L.	10052
Ely, The Misses	3043
Ely, The Misses	3044
Ely, Clarence M.	13466
Ely, C. W.	20510
Ely, Grosvenor	15001
Ely, Gordon J.	24507
Ely, Grover Page	13925
Ely, G. T.	8253
Ely, J. G.	20248
Ely, J. G.	5516
Ely, Richard Fenwick	20705
Ely, Prof. W. H.	14630
Emack, C. G.	4490
Emack, Jos.	16984
Emanuelson, G.	6930
Emeneger, Fred	12818
Emerick, W. H. Jr.	7180
Emerson, Carl	15427
Emerson, Chester A.	1097
Emerson, David	13825
Emerson, Frank W.	5674
Emerson, J. M.	6211
Emerson, J. M.	5078
Emery, A. H.	1997
Emery, Mrs. Chas. W.	20197
Emery, E. B.	21660
Emeley, John P.	16714
Emmens, Nelson E.	19123
Emmerson, Anders	2589
Emmett, F. A. M. D.	28
Emmett, Henry	4194
Emmett, J. L.	24340
Emmons, A. A.	3703
Emmons, A. D.	11019
Emmons, A. J.	5101
Emmons, E. J.	7220
Emmons, E. S.	3561
Emmons, F. R.	11209
Emmons, Marshall	14912
Emons, Michael	10796
Empire R. & Tire Co.	6248
Enders & Abrams	11361
Enders, J. O.	143
Enders, J. O.	45
Enerle, Charles L.	18751
Engborn, Theodore	14649
Engel, Louis E.	6147
England F. O.	7849
Engle, G. I.	6913
Engleman, B.	19874
English, C. F.	2836
English, Fred S.	6810
English, George A.	11484
English, Harold K.	17082
English, James	5937
English, James	13807
English, James M.	16942
English, Lewis H.	16894
English, Lewis H.	13882
English, R. B.	789
English, R. B.	668
English, R. B.	424
English, R. M., M. D.	3591
English, Thos. J.	16985
English, Wm. P.	10133
Engstrom, O. E.	10384
Ennis, J. P.	51
Ennis, Wm. J.	15583
Ennis, W. L.	12598
Eno, C. H.	14543
Eno, Jonathan	7183
Ensign-Bickford Co.	2349
Ensign, Alfred J.	7365
Ensign, Chas.	15857
Ensign, Jos. R.	102
Ensign, R. H.	4577
Ensign, R. H.	1132
Ensign, R. H.	16684
Ensworth, H. H.	5167
Ensworth, H. H.	5645
Ensworth, H. H.	10136
Ensworth, H. H.	904
Eppler John F.	22171
Epstein, Herman I.	19404
Epstein, Morris	21972
Epstein, Otto P.	5603
Erbal, Frank	20775
Erbe, Frank J.	11183
Erickson, Carl G.	23971
Ericson & Benson	13558
Erickson, Albert	10989
Erk, E. Christy	11875
Ernst, G. G.	5314
Ernst, Louis	12841
Erskine, Ralph C.	21357
Erwin, H. E.	1431
Erwin, Julia H. M.	181
Erwin, Julia H. M.	18886
Erwin, Richard H.	5684
Esbo, Samuel P.	12584
Escott, Harry J.	17341
Esposito, Jos. V.	23832
Ess, Mrs. Mary A.	19128
Essex L. & Power Co.	7265
Estlow, Mrs. Belle Knox	2648
Ethier, Josephine	19595
Ethier, Teodel	17344
Ettlinger, Bernard	13624
Euvrard, E. P.	21732
Euvrard, E. P.	21732
Euvrard, Fred J.	21281
Eustace, W.	8064
Evans, Evan	23131
Evans, Earl G.	3627
Evans, Elmore A.	3689
Evans, Eugene F.	2483
Evans, Geo. A.	75
Evans, Geo. E.	24812
Evans, Geo. E.	4060
Evans, Geo. E.	1438
Evans, Henry M.	17765
Evans, Mrs. Ida B.	22944
Evans, Dr. J. H.	12858
Evans, Dr. J. H.	11670

More Than 10,000 People

READ

The Hartford Post

EVERY DAY

The Post has a larger percentage of unduplicated circulation than any other Hartford paper.

The Post leads in suburban circulation.

Advertisers who fail to use The Post deliberately neglect to cultivate the buying capacity of that part of the field which is reached by its government-sworn circulation of more than 10,000.

The Post is Hartford's popular paper. It gives all the news and gives it first. It's editorial opinions are broad-minded and progressive. It serves no interest but the people's.

READ

The Hartford Post

ALPHABETICAL LIST OF PLEASURE CAR OWNERS

Evans, John J. 6502
Evans, James M. 22222
Evans, R. J. 7550
Evans, Ruth L. 10801
Evarts, A. F. 15350
Evarts, Howard A. 3362
Evarts, Mrs. Lucy A. 4574
Evarts, Paul F. 19643
Evarts, W. K. 4635
Everard, Mrs. Mary N. 2686
Evard, Mrs. Mary N. 2686
Everart, Margaret E. 14385
Everett, Ernest C. 4618
Everett, H. L. 17103
Everett, W. C. 1683
Everett, W. Haywood 21039
Everitt, Chas. B. 13059
Everitt, Chas. B. 5695
Evitts, Edwin A. 8826
Evitts, F. S. 22515
Ewald, Simon L. 6028
Ewell, G. C. B., M. D. 1069
Ewing, Frederic 24154
Ewing, Walter M. 15802

F

Fable, Chas. 5670
Fable, Chas. E. 17897
Fabric Fire Hose Co. 16493
Fabyan Woolen Co. 11271
Fagan, Jos. A. 17555
Fagan, Jas. E. 3974
Fagan, Jos. G. 22112
Fagan, J. H. 5144
Fagan, Richard C. 3322
Fagernolm, Carl J. 7331
Fahey, James J. 16947
Fahy, Bernard B. 1088
Fahy, Dr. Geo. C. 14798
Failer, Shilo 15216
Fain, Henry 17497
Fair, J. E. 14348
Fairbank, Wm. G. 4262
Fairbanks Morse Co. 5072
Fairbanks, Jos. S. 5205
Fairbanks, Wm. H. 11619
Fairchild, Albert H. 21877
Fairchild, Chas. W. 1978
Fairchild, E. W. 7878
Fairchild, Geo. B. 1414
Fairchild, E. S. 9189
Fairchild, F. R. 24236
Fairchild, Geo. W. 9620
Fairchild, H. C. 16334
Fairchild, H. L. 713
Fairchild, H. L. 715
Fairchild, H. L. 717
Fairchild, Harry L. 12327
Fairchild, Percy E. 10248
Fairchild, R. T. 9877
Fairchild, W. A. 14916
Fairclough, Chas. S. 19245
Fairfield, J. B. 19926
Fairty, F. R. 20494
Fairty, Thos. J. 1084
Faith, C. W. 16623
Faith, E. M. 12717
Faitoute, Wm. E. 18961
Fakey, Mary L. 5126
Fales, Mrs. C. H. 8042
Faley, Otto 18721
Falk, Chas. A. 11903
Falk, Ernest C. 11787
Falk, Myron S. 23322
Fall, Chas. 5131
Fall, E. B. 1335
Fallon, O. D. 15139
Fallon, O. D. 22700
Fallon, Wm. S. 15212
Falls, Thos. J. 13696
Fanatto, Tony 16192
Fancher, A. H. 12320
Fancher, Asa F. 20131
Fancher, C. H. 12014
Fancher, C. J. 18867
Fancher, J. R. 10883
Fancher, L. P. 22726
Fancher, Martha J. 14291
Fangno, Louis 5504
Fanning, T. A. 20841
Fanning, Thos. R. 20149
Fanning, W. E. 11322
Fanning, W. J. 4066
Fanton, Dwight S. 6184
Fanton, Henry N. 4331
Fanton, I. C. 8758
Fanton, John C. 12508
Fanton, S. H. 14292
Fargo, Frank H. 23046
Farino, D. G. 13377
Faris, W. D. 21150
Faris, W. D. 21151
Farist, Edna K. 7392
Farist, L. E. 1221
Farist, J. W. 7991
Farley, Mrs. Jas. 24589
Farley, Jos. S. 15222
Farley Co., Thos. D. 14286
Farmers Supply Roof. 7869
Farmers Supply Roof. 1153
Farnam, Henry W. 1623
Farnam, J. M. 11364
Farnam, Thos. W. 6227
Farnam, W. W. 9619
Farnham, A. N. 18931
Farnham, C. G. 19886
Farnham, E. A. 2989
Farnham, E. D. 7870
Farnham, F. R. 15430
Farnham, H. F. 5014
Farnham, H. F 7339
Farnham, H. F. 5012
Farnham, J. M. 11716
Farnham, L. A. 8824
Farnham, M. M. 23582
Farnham, W. H. 7678
Farnham, W. S. 6687
Farnsworth, J. R. 24334
Farnsworth, W. E. 20162
Farquhar, R. C. 12354
Farr, Edw. A. 18353
Farra, Michael Jr. 6911
Farrans, C. P. 15151
Farrel, Mrs. Franklin 7602
Farrel, Franklin Jr. 8870
Farrel, Mrs. Franklin Jr. 887
Farrell, F. P. 4420
Farrell, F. P. 2753
Farrell, Jas. A. 21245
Farrell, Jas. T. Jr. 8026
Farrell, John A. 14171
Farrell, John E. 9276
Farrell, John E. 17736
Farrel, Dr. Jos. A. 449
Farrell, Peter T. 6678
Farrell, R. G. 10464
Farrell, Thos. B. 12871
Farrell, Wm. A. 18966
Farrell, Wm. H. 18549
Farren, E. G. 23141
Farren, Mrs. J. G. 6478
Farrows, E. B. 15238
Farson, Mrs. John 15421
Fasser, Wm. L. 20675
Fassler, S. A. 19953
Fast, E. N. 11464
Fate, Francis A. 13185
Faucett, J. W. 4837
Faulk, Frederick O. Jr. 6349
Faulkner, Clara S. 13963
Faulkner, Harry J. 8098
Fauver, Edgar 24099
Faux, Richard L. 7202
Favreau, Peter 19224
Fay, George A. 10169
Faxon, Walter C. 610
Faxon, Mrs. Walter C. 39
Fay, Geo. A. 34
Fay, John E. 20010
Fay, John F. 19327
Fay, Lillian K. 1593
Fay, Minie, R. 3778
Fearhake, Emily R. 10564
Feeks & Rutz 14371
Feeley, Matthew J. 19021
Feeley, Wm. M. 17745
Feeney, Michael 12837
Feery, John J. 1192
Fehrer, Geo. 1955
Felber, Henry 13288
Felch, F. A. 8357
Feldman, Fred 13515
Fellow, Davis 19423
Fellows, John H. 18475
Felty, J. W. 8697
Felty, Dr. J. W. 6834
Fendrich, E. G. 15910
Fenn, E. Hart 14202
Fenner, F. H. 16794
Fenn, Alfred C. 5487
Fenn, Benj. 9770
Fenn, Bruce 3815
Fenn, Chas. C. 20142
Fenn, Frank E. 11214
Fenn, G. B. 15729
Fenn, Hart C. 13958
Fenn, H. H. 6115
Fenn, Robert M. 7670
Fenn, Robert W. 8819
Fenn, Mrs. W. A. 18348
Fenn, Wilson A. 10883
Fenn, Wallace B. 19015
Finn, Wallace B. 942
Fenn, Will G. 12597
Fenn, W. L. 7015
Fenn, W. R. 11022
Fenn, W. T. 3110
Fenn, Wallace T. 3109
Fenn, Chas. M. 9648
Fenner, Geo. P. 1190
Fennessy, A. L. 5563
Fennessy, E. H. 5532
Fennessy, J. H. 9686
Fennessy, J. H. 10809
Fenning, Edward S. 1417
Fenton, Bennett S. 22009
Fenton, Mrs. Carrie W. 19429
Fenton, L. A. 9634
Fenwick, T. H. 15677
Ferber, G. J. 18303
Ferguson, A. L. 10934
Ferguson, A. L. 4311
Ferguson, B. Walter 19077
Ferguson, Dorothy T. 11595
Ferguson, Miss E. D. 681
Ferguson, Miss E. D. 13283
Ferguson, Miss E. M. 1021
Ferguson, G. D. 13601
Ferguson, Rev. Henry 13796
Ferguson, Harry L. 1562
Ferguson, John A. 9891
Ferguson, Margaret 3278
Ferguson, Mrs. R. J. 13642
Ferguson, Sam 10709
Ferguson, F. B. 16934
Ferguson, T. I. 6323
Ferguson, Walton 16696
Ferguson, Walton 16697
Fernald, Barclay 15672
Fernald, R. L. 1031
Fernald, Walter W. 24758
Fernandez, Anna R. 6643
Fernandez, Jos. B. 3785
Ferraries, Carlo 23326
Ferrett, R. R. 2262
Ferrie, Vincent 17236
Ferrin, C. F. 3283
Ferrin, C. F. 4910
Ferris, Dr. Anna J. 23669
Ferris, Edward 13998
Ferris, Mrs. H. C. 23692
Ferris, J. H. 3756
Ferris, Theo 18623
Ferris, Wm. J. 7060
Ferris, W. L. 2d 22580
Ferry, Charles 4931
Ferry, G. G. 7150
Ferry, S. N. 24130
Fertaly, Jos. 7241
Fessenden, Geo. P. 378

ALPHABETICAL LIST OF PLEASURE CAR OWNERS

Feuer Bros, 11319
Feuer, David 15438
Fichthorn, L. E. 673
Fidas, Max 22634
Fiedmann, Theo. 19134
Field, Albert S. 17403
Field, Edward E. 4098
Field, Frederick 9615
Field, F. E. 9857
Field, F. H. 16080
Field, F. L. 2140
Field, Geo. C. 10778
Field, G. I. 11650
Field Hannah & P. 13891
Field, John 3232
Field, John 2006
Field, Ray T. 14988
Field, Thos. A. 1779
Fieldhouse, Thos. 24226
Fielding, Chas. P. 17975
Fielding, W. E. 1787
Fields, Eugene 13368
Fike, J. W. 3660
Filawowski, M. 5206
Filiau, J. T. 16878
Filkins, I. H. 2925
Filkins, I. H. 2925
Filley, Oliver D. 1774
Filley, W. H 1124
Fillingham, M. P. 7085
Fillow, A. H. 23132
Fillow, Bertha M. 10088
Fillow, Ed. M. 16954
Fillow, J. B. 19103
Fillow, Stanley B. 12209
Finch, Mrs. C. I. 18666
Finch, Chas. L. 15366
Finch, Edward B. 18166
Finch, Edythe E. 517
Finch, Geo. A. 12594
Finch, G. T. 8435
Finch, L. I. 13846
Finch,W. E. 7576
Finch, W. E. 7576
Finch, William E. 2997
Finch, William S. 15303
Finesilver, Wm. L. 7211
Finerty, Edw. J. 13397
Fink, J. H. 3501
Finkle, F. A. 13658
Finkle, Harvey B. 24228
Finlay, Geo. N. 12743
Finley, Chas. R. 3981
Finley, E. C. 8254
Finley, Geo. A. 19434
Finley, Geo. R. 171
Finley, Geo. R. 6617
Finley, W. S. 9295
Finn, Daniel F. 9702
Finn, Marion T. 11103
Finnan, Patrick K. 16082
Finnegan, Hubert H. 18511
Finnegan, Phillip 19801
Finnegan, Thos. 11684
Finney, B. Frank 7010
Finney, C. H. 19292
Finney, John H. 14270
Finney, W. H. 7115
Finney, W. T. 19150
Fininski, John 3468
Firtion, Edwin 8124
Firtion, F. G. 13418
Fischer, A., M. D. 11431
Fischer, Edw. C. 2416
Fischer, Herbert 4831
Fischer, Herbert 4953
Fischer, Harriet L. 9078
Fischer, R. H. 19681
Fischer, Wm. C. A. 18223
Fischer, W. J. H. 12406
Fish, Alden 8596
Fish, Ethel C. 14672
Fish, Geo. A. 5544
Fisher, Albert L. 10064
Fisher, E. C. 24274
Fisher, E. G. 16624
Fisher, Edw. N. 12167
Fisher, Frank 15469
Fisher, Franklin B. 14513
Fisher, Frank R. 14542
Fisher, G. B. 13409
Fisher, Harry 15882
Fisher, Henry 13405
Fisher, Herbert F. 7374
Fisher, H. J. 20167
Fisher, H. J. 16177
Fisher, Irving 13410
Fisher, John F. 173
Fisher, John P. 19199
Fisher, R. L. 3824
Fisher, Willard C. 15244
Fisk Rub. Co. of N. Y. 5685
Fisk, H. C. 9296
Fisk, Louis 5519
Fisk, Louis, 194
Fiske, Mrs. L. A. 23744
Fiske, Mrs. L. A. 23745
Fiske, Leonard D. 641
Fiske, Leonard D. 562
Fisk, Robert H. 12478
Fiske Bros. Ref Co. 11593
Fiske, Samuel A. 4185
Fiske, W. E. 8571
Fitch, E. H. 7579
Fitch, E. P. 10723
Fitch, Frank C. 16352
Fitch, F. T. 4083
Fitch, Geo. H. 12204
Fitch, H. C. 1156
Fitch, N. B. 7325
Fitch, O. D. Jr. 16123
Fitch, P. M. 9034
Fitch, Winchester 16888
Fitch, Wm. D. 17989
Fitch, Wm. D. 6268
Fitch, Mrs. W. H. 3234
Fitts, Henry E. 15904
Fitz, Wm. B. 12243
Fitzell, W. H. 5497
Fitzgerald Mfg. Co., 24205
Fitzgerald Mfg. Co. 5926
Fitzgerald, Mrs. Alice C. 5485
Fitzgerald, David F. 23078
Fitzsimons, O. S. 10716
Fitzgerald, Alice J. 12748
Fitzgerald, Edw. 8822
Fitzgerald, John 15693
Fitzgerald, Harry D. 20207
Fitzgerald, Helen 7532
Fitzgerald, John, D 6589
Fitzgerald, J. E. 14535
Fitzgerald, J. J. 16413
Fitzgerald, M. D. 17157
Fitzgerald, M. F. 10917
Fitzgerald, R. F. 18126
Fitzgerald, Thos. E. 5771
Fitzgerald, Thos J. 1991
Fitzgerald, Wm. E. 24786
Fitzgibbons, M. J. 16331
Fitzhenry, Peter 13606
Fitzsimons, Jas J. 8224
Fitzgibbons, Cath. B. 10920
FitzHugh, E. H. 19279
Fitzmaurice, Rev. J. H. 3769
Fitzpatrick, F. J. 15344
FitzRoy, J. L. 743
FitzRoy, Robert H . 10708
Fitzsimmons, Jas. H. 13888
Fitzsimons, Louis E. 3241
Fitzsimons, Mrs. R. M. 1261
Fladd, Frederick C. 4237
Flagg, Geo. E. 13116
Flagg, Mrs. Nellie G. 10869
Flagler, Henry E. 11735
Flagler, John H. 15973
Flagler, John H. 17333
Flagler, John H. 20873
Flaherty, Dr. C. V. 6586
Flaherty, H. F. 16731
Flaherty, J. E. 6468
Flaherty, Jas. J. 5098
Flaherty, Michael J. 2449
Flaherty, Michael J. 1347
Flaherty, Thos. P. 15858
Flanagan, Bros. 19176
Flanagan, Barnard 9721
Flanagan, E. J. 13077
Flanagan, Geo. H. M. D. 944
Flanagan, John V. 20199
Flanagan, James 14181
Flanagan, Thomas 18002
Flannery, Marie V. 8384
Flansburgh, Hedbert 17884
Fleck, Hugh 10435
Fleck, Harry W. 2078
Fleischer, Wm. F. 3463
Fleischmann Co. 17998
Fleischmann Co. 18741
Fleischner, Sarah 7737
Fleitmann, H. C. 4025
Fleming, Catherine 14083
Fleming, Michael 3796
Fleming, Theodore 16859
Flemming, M. W. 1128
Fletcher Ferry Co. 21523
Fletcher Thompson Inc. 20456
Fletcher, D. H. 23302
Fletcher, J. M. 11038
Fletcher, J. R. 15399
Flexible Rub. Goods. Co. 6251
Fleig, Harry W. 16349
Fliess, W. M. 5766
Flight, Samuel A. 21836
Flinn, W. A. 17535
Flint, A. W. Co. 15610
Flint, Arthur M. 7520
Flint, A. W. Co. 11474
Flint, E. P. 2840
Flint, Geo. W. 645
Flint, Geo. W. 5928
Flint, Jo.s I. 13952
Flint, Wm. E. 2404
Flint, W. K. 8019
Flock, S. R. 15476
Flood, John J. 18607
Flood, Michael 18142
Florey, Peter 14990
Florian, A. J. 16393
Florian, Geo. 18696
Flower, Albert L. 1693
Flower, Chas. E. 16795
Floyd M. L. 2728
Fluno, Edna A. 1968
Flynn, B. D. 7293
Flynn, Bernard J. 8219
Flynn, Chas. L. 23910
Flynn, W. 988
Flynn, Harry 1328
Flynn, John 18197
Flynn John M. D. 3349
Flynn, J. D. 6774
Flynn, J. D. 21762
Flynn, Jas. H. 7644
Flynn, J. J. 19785
Flynn, M. H. 10340
Flynn, Peter 22455
Flynn, R. L. 6795
Flynn, Thos. B. 16415
Foerch, Chas. E. 24409
Fogarty, John M. 10595
Fogarty, W. R. M. D. 15803
Fletcher, E. L. 4814
Fogg, Arthur A. 22509
Fogg, Wilfred E. 909
Fohrohltz, Edith E. 19398
Foisey, Frank Jr. 12758
Foland, Henry W. 20201
Foland, Preston A. 18474
Foley, Daniel 7689
Foley, James E. 12792
Foley, Timothy F. 15820
Foley, Wm. A. 11110
Fonda, Ida E. 1369
Fones, Alfred C. 1316
Fones, Elizabeth 11314
Fontaine, Alphonse 9656
Fontaine, Benoit 9114
Fontaine, F. B. 1066
Fontaine, John 18018
Foord, Madeleine 12156
Foote, Charles J. 4678

ALPHABETICAL LIST OF PLEASURE CAR OWNERS

Foote, Ellsworth I.	14066
Foote, G. Clifford	8140
Foote, Geo. F., Agent	2530
Foote, G. H.	14570
Foote, Oliver D.	21670
Foote, Rogers	10199
Foote, R. W.	1540
Foote, Samuel	24124
Foote, S. F.	10904
Foote, Will Howe	15563
Foote, Wm. R.	14668
Foote, Wm. R.	22886
Foran, Thos. F.	2632
Foran, W. L.	3328
Forbell, Isaac R.	17259
Forbes, A. B.	17448
Forbes, A. B.	9583
Forbes, Clarence S.	8231
Forbes, Fred L.	20398
Forbes, John P.	14827
Forbes, James S.	9132
Forbes, Lawrence S.	9704
Forbes, Marietta S.	9395
Forbes, S. L.	15805
Forbes, W. G.	6431
Ford, Chas. H.	9150
Ford, Frank H.	13074
Ford, Frederick J.	19095
Ford, Frank L.	7335
Ford, Geo. D.	10389
Ford, G. Skiff	19988
Ford, Helen L.	8961
Ford, Howard S.	18817
Ford, Irvin M.	24113
Ford, John	14468
Ford, John E.	14116
Ford, Lester B.	13894
Ford, Lester B.	13895
Ford, L. M.	13757
Ford, Michael	10768
Ford, Robert N.	1336
Ford, Robert N.	17804
Ford, Wm. A.	15454
Ford,, Wm. E.	2618
Ford, Wm. S.	23323
Fordyce, Emily E.	17892
Forman, Thos. P.	12701
Formichelle, J.	6766
Forrest, Mrs. C. R.	7855
Forrigno, Antonio	17678
Forristall, W. N.	10160
Forsell, Axel	8568
Foisey, Frank	14024
Forst, Eva E.	20850
Forstrom, Edw. E.	3834
Forsyth, Mrs. Helen J.	8354
Forsyth, W. H.	3490
Forsyth, W. H.	3492
Fortin, Ovila	6906
Fosdick & Son	23254
Fosdick Frank M.	14506
Foss, C. M.	4133
Foster, A. L.	180
Foster, A. L.	4409
Foster, Chas. L.	21365
Foster, Dean	13354
Foster, Dean	3489
Foster, Edw. L.	11824
Foster, Emma P.	7269
Foster, G. A.	5852
Foster, Geo. H.	23798
Foster, Hugh J.	19490
Foster, Henry J.	7600
Foster, H. V.	10951
Foster, J. E.	11092
Foster, Mrs. John E.	1027
Foster, J. Frank	6100
Foster, J. R.	13008
Foster, L. M.	2225
Foster, M. B.	989
Foster, M. B.	7140
Foster, Mabel E.	5948
Foster, Nellie E.	19888
Foster, Pierrepont B.	2111
Foster, Royal F.	13170
Foster, Sylvester M.	6632
Foster, Wm. A.	3408
Foster, Wm. Geo.	19825
Foster, W. J.	13111
Foster, W. W.	23864
Foster, Warren W.	68
Foster, Warren W.	69
Foteh, Ferdinand J.	11959
Foth, August	8736
Foulds, Wm., Sr.	525
Foulds, Wm.	5608
Fountaine, Estella S.	7992
Fournier, Alexander E.	18117
Fowler, Austin	14305
Fowler, C. E.	2454
Fowler, Co., The F. E.	14998
Fowler, Frank E.	14235
Fowler, Frank P.	20340
Fowler, Geo. R.	8481
Fowler, Harry E.	14951
Fowler, Harry P.	18466
Fowler, Herbert A.	12227
Fowler, John H.	22463
Fowler, Mary	18757
Fowler, Oswin H. D.	270
Fowler, W. K.	8834
Fowler, W. L.	18534
Fowles, Harry I.	12691
Fox, Alfred	3485
Fox, Chas. B.	18783
Fox, C. F.	1678
Fox, Chas. S.	6830
Fox, David A.	11705
Fox, David A.	162
Fox, Edw. G. B.	20846
Fox, Edw. G.	6392
Fox, Frederick H.	16672
Fox, Frank S.	14041
Fox, Geo. Dep	19783
Fox, Geo. J.	13062
Fox, Geo. W.	19962
Fox, Howard J. T.	1003
Fox, Horace W.	13690
Fox, James C.	1889
Fox, J. Otis, Jr.	23966
Fox, Martin	8769
Fox, Moses	5056
Fox, Moses	24708
Fox, Morton E.	17950
Fox, Morton E.	10758
Fox, P. A., M.D.	7507
Fox, Robert C.	17263
Fox, R. H.	867
Fox, Rudolph H.	18069
Frame, Caroline W.	4433
France, Robert A.	13722
Francis, A. A.	13844
Francis, Arthur W.	19661
Francis, Clifford	18313
Francis, C. D.	12775
Francis, Clarence W.	6181
Francis, Mrs. E. A.	19967
Francis, E. M.	4751
Francis, E. S.	7108
Francis, E. S.	5291
Francis, E. S.	9532
Francis, E. S.	16668
Francis, Geo. S.	12596
Francis, Harry	15909
Francis, Herbert E.	535
Francis, John B.	10914
Francis, J. H.	11156
Francis, L. J.	6825
Francis, H. B.	13788
Francis, Thos.	10541
Francis, Wm. P.	11293
Frank, Geo. S.	9905
Frankel, Hyman	15908
Frankenberger, Adam	13743
Franklin, Chas. F.	12426
Franklin, Chas. S.	23941
Franklin, H. S.	18752
Franklin, Mrs. Lizzie I.	10003
Franklin, Prosper	15147
Franklin, Robert B.	8216
Franklin, Wm. M.	3755
Frary, John	8204
Fraser, Arthur C.	10745
Fraser, James E.	12456
Fray, J. Arthur	12300
Fray, J. Arthur	12300
Fray, Wm.	9606
Frayer, W. W.	7982
Frazer, Chas. D.	23228
Frazier, Elliott P.	23996
Frazier, E. S.	18143
Frazier, G. J.	6364
Frazier, H. H.	2942
Frazier, Walter L.	8944
Frazure, Chas. H.	6877
Frederick, Henry J.	14574
Frederick, W. J.	6339
Freeburg, A. S.	1604
Freeburg, A. S.	8760
Freeburg, A. S.	2163
Freed, I.	24157
Freedman, David	18592
Freedman, I.	15942
Freedman, I.	17342
Freedman, Isador	8995
Freedman, Louis	8896
Freedman, Ruth E.	12542
Freeland, W. R.	21346
Freeman, B. M.	20256
Freeman, C. A.	21858
Freeman, Chas. W.	16958
Freeman, E. A.	269
Freeman, Edward D.	19076
Freeman, H. B.	514
Freeman, Harry W.	15568
Freeman, Lemuel H.	19531
Freeman, Leonard W.	7985
Freeman, Richard P.	18312
Freeman, S. G.	18448
Freeman, Sanford G.	13554
Freeman, S. W.	7767
Freeman, W. J.	11289
Freiheit, Adolf	9257
French, Chas. L.	17482
French, F. B.	12929
French, F. W.	5325
French, F. W.	1199
French, H. E.	5657
French, H. L.	9366
French, H. T.	15180
French, H. T.	299
French, John	17221
French, John	11367
French, John S.	18426
French, L. A.	10209
French, M. L.	13986
French, M. W.	13864
French, O. M.	15482
French, R. L.	2346
French, R. L.	592
French, Sarah K.	2490
French, T. A.	10731
French, Wm. C.	902
French, Wm. N.	3812
Frend, Rose	10125
Freney, J. D.	17053
Fresenius, G. L.	14262
Fresenius, Mrs. Henry	3574
Freshour, Henry C.	21753
Freshour, Nelson E.	5981
Freysinger, John B.	15764
Freystedt, W. W.	15727
Frick, G.	15453
Frick, Jos. F.	25446
Fricke, Everett	12266
Friedman, Chas.	17557
Freidman, H.	4275
Friedman, M.	19472
Friedman, S.	6812
Friend, S. W.	7791
Frigon, Geo.	10746
Frink, Arthur G.	14135
Frink, Chester A.	9145
Frink, C. C.	9729
Frink, C. E.	8766
Frink, Geo.	379
Frink, Mrs. G. E.	12349
Frink, Marshall J.	20413
Frisbie, R. T.	7346
Frisbie Pie Co.	10663
Frisbie, Anna H.	6388

Reliable Hotels and Garages

The purpose of the following list of reliable hotels and garages is twofold: First, to bring to the attention of the Connecticut automobilists, establishments where they will be assured of good service and absolutely fair treatment. Second, To provide revenue for the extension of this valuable book of information.

Automobilists are requested to assist in this work by patronizing these Hotels and Garages whenever possible with the assurance that the revenue is only a secondary consideration, and that none but first-class establishments are admitted to these columns.

Frisbie, Mrs. Benj. W. 19608
Frisbie, Chas. G. 6517
Frisbie, C. H. 16338
Frisbie, C. H. 5109
Frisbie, E. L. 761
Frisbie, E. L. 7384
Frisbie, F. P. 20113
Frisbie, Jos. P. 14667
Frisbie, Jos. P. 5595
Frisbie, L. W. 19912
Frisbie, R. A. 11029
Frissell, F. H. 11665
Fritts, Geo. 22318
Fritz, Edward Sr. 18488
Fritz, G. G. 7734
Fritz, H. C. 8510
Fritz, Wm. J. 17227
Frodel, Henry F. 14643
Frolinger, Chas. 21024
Fromen, E. T., M.D. 15544
Fromholz, A. J. 13669
Fromm, F. C. 3041
Frost, C. A. 19146
Frost, C. W. S. 19776
Frost, F. M. 1992
Frost, Mrs. H. E. 22474
Frost, L. C. 9086
Frost, Mary R. 17391
Frost, Russell, Jr. 92
Frost, Russell 3062
Frost, Russell 148
Fruin, John W. 4261
Frye, Jos. A. 10598
Fryer, Jerry 24644
Fuchs, M. J. 6434
Fuchs, M. J. 4231
Fuessenich, F. W. 159
Fuler Stor. Battery Co. 5996
Fuller, Allyn 2576
Fuller, A. A. 5917
Fuller, Arthur C. 13819
Fuller, A. H. 2487
Fuller, Mrs. Bert C. 5204
Fuller, Clinton 1496
Fuller, C. C. 4317
Fuller, C. S. 24496
Fuller, C. S. 296
Fuller, C. S. 12708
Fuller, C. W. 11669
Fuller, Dwight S. 15348
Fuller, E. A. 8130
Fuller, E. A. 755
Fuller, Co., E. C. 14833
Fuller, Co., E. C. 9643
Fuller, Ernest S. 12589
Fuler, Frank W. 11255
Fuller, Geo. A. 11793
Fuller, G. C. 3929
Fuller, Henry 10838
Fuller, Mrs. H. P. 8642
Fuller, Jas. T. 8411
Fuller, L. I. 19020
Fuller, L. T. 10926
Fuller, Montie J. B. 17995
Fuller, W. S. 13417
Fuller, W. S. 105
Fullerton, J. B. Co. 8193
Fullerton, K. B. 15074
Fullerton, K. B. 15702
Fullerton, Miss M. S. 22566
Fulner, A. 14751
Fulner, A. 14111
Fulton, I. Kent 15287
Fulton, W. E. 1684
Fulton, W. E. 11931
Fulton, W. S. 9936
Fulton, W. Shirley 13885
Funck, E. H. 13658
Funck, H. A. 19326
Funck, L. E. 6823
Furbish, G. H. 9683
Furrey, E. L. 6222

G

Gabriel, Oliver 709
Gabler, Peter 17784
Gaboury, G. N. 6630
Gabriel, Allen F. 15954
Gadbois, Louis C. 4979
Gaffey, Mrs. Anna M. 20354
Gaffey, Edw. J. 19747
Gaffney, James F. 17955
Gaffney, Jos. T. 2390
Gaffney, Wm. 20789
Gagan, Wm. 17496
Gage, Geo. W. 14526
Gage, Munsell H. 1584
Gage, Paul M. 18310
Gagel, Edw. 2338
Gager, E. B. Jr. 9205
Gager, J. M. 14815
Gagne, John 16554
Gagne, J. A. 14441
Gagnebin, Albert 20417
Gagnebin, Henry 12157
Gagner, Philias J. 6503
Gagnon, M. S. 3192
Gabrmann, A. Jr. 13863
Gailey, John J. 9676
Gaines, Frank R. 7669
Gaines, Fred S. 9120
Gaines, M. A. 24607
Galanto, James 13763
Galbraith, Robert 16884
Gale, Arthur B. 15118
Gale, Mrs. B. D. 1658
Gale, Chas. W. 16502
Gale, Chas. W. 2662
Gale, F. J., M.D. 1828
Gale, F. J., M.D. 1833
Gale, Harry M. 16300
Gale, P. B. 3462
Galiecko, Holly 4064
Gallagher Bld. Co., The 12552
Gallagher, Arthur J. 7882
Gallagher, B. J. 14170
Gallagher, E. G. 13738
Gallagher, F. R. 24204
Gallagher, Jas. E. 5452
Gallagher, P. F. 1790
Gallagher, Matthew J. 20689
Gallagher, T. F. 5537
Gallagher, Wm. 20521
Gallaway, Geo. W., Jr. 9203
Gallbrouner, Wm. H. 10144
Gallup, Chas. F. 6727
Gallup, Ezra H. 16375
Gallup, H. A. 20150
Gallup, Jeanette 21161
Gallup, John W. 24101
Gallup, M. E. 10952
Gallup, Ralph W. 3092
Galpin, Daniel L. 20887
Galpin, Thos. C. 25095
Galvin, John 23773
Galvin, W. J. 2034
LaGambina, G. 17713*
Gamble, D. S. 12906
Gamble, Mrs. David S. 3219
Gamble, Frank J. 5197
Gamble, Frank J. 9157
Gamble, F. Lee 4800
Gamerdinger, Elsie P. 12849
Gammans, Nelson 19001
Gammons, W. B. 6412
Gamsley, Herbert G. 17372
Gancher, Jacob, M. D. 6226
Gandy, R. R., M.D. 13036
Gandy, R. R., M.D. 13602
Ganey, J. J. 20805
Ganey, Jos. M. 9961
Gannon, Thos. 4542
Gannuscio, Antonio 16407
Gant, Dr. Samuel G. 8486
Gantley, James 17164
Gantley, John W. 16072
Ganung, Charles 16224
Ganung, Frederick H. 3276
Ganung, Susan Heley 9237
Garbarini, Louis 13307
Garber Bros. 14511
Garde, Walter S. 4872
Gardelin, J. A. 2774
Gardner, Albert C. 6369
Gardner, Andrew 8729
Gardner, Byron W. 17520
Gardner, Chas. W. 3688
Gardner, Edw. E. 565
Gardner, Helen J. 6073
Gardner, H. R. 19537
Gardner, I. I. 12695
Gardner, J. F., Jr. 24164
Gardner, Roy D. 22697
Gardner, Peter A. 20534
Gardner, Mrs. R. J. 5831
Gardner, Wm. A. 11796
Garfield, James A. 21977
Gargiulo, Frederick 17863
Gargiulo, Fred 10740
Gargiulo, Fred 17516
Garinger, Albert 4345
Garity, Mrs. John 22372
Garlick, Samuel M. 9291
Garneau, J. H. 17400
Garner, Daniel, Jr. 9916
Garrette, Harriett H. 4491
Garigus, C. G. 8876
Garrigus, Frank H. 23877
Garrigus, H. L. 14349
Garrison, Levi T. 22430
Garritson, C. B. 8075
Garrity, J. P. 19711
Garrity, Thos. F. 8988
Garsden, J. H. 1384
Garvan, John S. 2160
Garvan, John S. 13826
Garvan, John S. 10678
Garvan Inc., P. 2944
Garvan, Thos. F. 18356
Garvan, Thos. F. 17198
Garvan, Thos. F. 1527
Garvan, Thos. F. 5053
Garvey, Richard M. 12963
Garvin, Alexander C. 2684
Garvin, F. W. 1902
Garvin, Mrs. Lean B. 430
Gary, Miss Emma 155
Gary, Geo. 23433
Gas Appliance Ex., The 11813
Gascon, Raymond 4669
Gast, F. E. 19853
Gast, Fred J. 18610
Gatchell, Fred F. 14822
Gates, A. P. 12690
Gates, Mrs. Cath. A. 14139
Gates, Edw. O. 13773
Gates, E. S. 22850
Gates, F. B. 5866
Gates, Francis B. 4507
Gates, Frank W. R. 16402
Gates, W. W. 24321
Gaucher, Dr. J. A. 2432
Gauchet, Gordon A. 20130
Gay, Jessie A. 6155
Gauer, Geo. W. 10562
Gaul, J. B. 19882
Gavitt, Frederic H. 20442
Gavitt, J. B. 20243
Gay, Chas. G. 11800
Gay, Geo. A. 10987
Gay, Jennie M. 7036
Gay, J. W. Elec. Co. 10705
Gay, Mrs. M. A. 1720
Gay, Millard F. 18720
Gaylor, L. B. 4889
Gaylord Farm San. 20724
Gaylord, A. S. 16796
Gaylord, Chas. L. 10323
Gaylord, C. W., M.D. 16574
Gaylord, C. W., M.D. 4232
Gaylord, E. B. 5829
Gaylord, Edwin B. B. 225
Gaylord, Edward S. 8297
Gaylord, Henry C. 14288
Gaylord, Henry C. 5093
Gaylord, J. E. 3284
Gaynor, A. C. 6125
Gaynor, Jos. F. 1907
Geary, Wm. A. 16665
Gebhard, Cora L. 13860

Reliable Hotels and Garages

ANDOVER CONN.	C. PARKER STEARNS SERVICE STATION Kissel, Overland and Ford Cars
ANSONIA CONN.	DERBY AUTOMOBILE CO. MAPLE STREET Agency for Paige Cars Supplies and Repairs
ASHLEY FALLS MASS.	MAPLEWOOD INN F. P. SMITH, Proprietor An Old-Fashioned New England Inn
BRIDGEPORT CONN.	Blue Ribbon Garage, Inc. 283-295 FAIRFIELD AVE. Storage, Supplies, Repairs
BRIDGEPORT CONN.	THE STRATFIELD MAIN STREET Unexcelled Accommodations for Automobilists
BRISTOL CONN.	LAKE COMPOUNCE Pierce & Norton Proprietors
CANAAN CONN.	Canaan Fire-Proof Garage Repairing and Storage Telephone Connection
CANAAN CONN.	THE CANFIELD F. A. BAKER, Proprietor
DARIEN CONN.	DARIEN GARAGE L. BUTLER, Proprietor Repairing, Storage and Supplies

Geduldig, A. S. 306
Gee, Jas. H. 2029
Gee, Walter E. 5422
Geer, Edw. A. 18481
Geer, L. H. 4964
Geer, W. H. 12454
Geer, W. H. 4782
Geer, W. H. 7631
Geeson, J. H. 2019
Gehrels, E. C. 6189
Geib, Louisa 24155
Geiger, S. A. 15024
Geisler, Harry J. 1923
Geisler, J. N. 6746
Geist, Geo. 1121
Geisthardt, Chas. M. 9365
Gellatly, Chas. T. 7113
Geller, Abe 5219
Geloso, John 6485
Gendron, E. I. 19977
Genest, Alfred F. 21081
Gengras, Alfred J. 15026
Gengras, Willis 5780
Genholt, Paul 11853
Geometric Tool Co. 5653
Geometric Tool Co. 5255
Geoppler, Clinton B. 18359
George, Jas. H. 3077
George, Solomon 8374
Georgia, C. C. 1288
Georgia, Mrs. C. T. 9033
Gerard, L. G. 4582
Gerdes, Augustus M. 7426
Gerdes, C. M. 24614
Gerhardt, Edw. W. 9843
Gerli, Jos. 19137
Gerli, Paul B. 19028
German & Lawryn 17978
German, A. J. 10337
Germano, Louis M. 14379
Geroimo, Anthony 18745
Gerrish, Dr. W E. 8917
Gerry, Elbridge 17220
Gershel, M. L. 23521
Gerstein, Hyman 6477
Gerth, Mrs. R. E. 14847
Geruldsen, H. 19767
Gesner, B. A. 12807
Gest, G. M. 9263
Getchell, C. B. 15675
Getchell, J. B. 1819
Getchell, L. R. 19908
Getto, Frederick 11531
Giamarino, H. J. 12339
Giangrande, Rosina 11459
Giannini, E. J. 17966
Giardini, Harry 17681
Gibbons, E. L. 14919
Gibbons, L. W. 10504
Gibbs, David 5709
Gibbs, H. J. 9783
Gibbs, O. E. 11512
Gibbs, F. J. 7834
Gibbs, J. A. 14218
Gibbud, M. J. 14069
Gibney, R. A. 290
Gibney, V. P. 20629
Gibson, Chas. L. 779
Gibson, Clarence A. 13484
Gibson, D. W. 3008
Gibson, Wm. C. 12025
Gibson, W. C. 6276
Gibson, W. W. 13337
Giddings, Alfred S. 18138
Giddings, Ernest T. 6326
Giddings, Eli W. 1712
Giddings, Henry 13115
Giddings, H. A. 6772
Giddings, H. P. 4878
Giddings, L. P. 19107
Gidman, Henry C. 6278
Giglotti, Louis 22764
Gilbert Bros. 16907
Gilbert, A. C. 4915
Gilbert, A. C. 17162
Gilbert, A. W. 5261
Gilbert, Carl E. 7661
Gilbert, Chas. E. 18771
Gilbert, Chas. H. 23873
Gilbert, D. B. 13370
Gilbert, D. C. 16999
Gilbert, Grace S. 5949
Gilbert, Henry A. 9933
Gilbert, Mrs. H. S. 22213
Gilbert, John A. 2672
Gilbert, Lewis L. 18422
Gilbert, L. L. Bak. Corp 1605
Gilbert, O. N. 18014
Gilbert, Roland L. 14637
Gilbert, Mrs. S. E. 8720
Gilbert, Thomas 12992
Gilbert, Mrs. W. F. 6979
Gilbert, W. H. 7083
Gilbert, Walter M. 6286
Gilbert, W. S. 14239
Gilbert, W. T. 3777
Gilbert, W. W. 7866
Gildersleeve, Alfred 1681
Gildersleeve, Alfred 11627
Gildersleeve, C. C., M.D. 15086
Gildersleeve, C. C., M.D. 6014
Gildersleeve, C. W. 6260
Gildersleeve, F. 14895
Gildersleeve, Oliver, Jr. 4617
Gildersleeve, Wm. 2571
Giles, J. C. 14054
Giles, John F. 1698
Gill, Charlotte 19873
Gill, H. E. 23891
Gill, Dr. M. H. 604
Gillam, W. S., M.D. 2827
Gillatly, John 3729
Gillespie, E. S. 18784
Gillespie, E. W. 17994
Gillespie, J. S. 4993
Gillespie, Jas. S. 4475
Gillespie, Mary B. 20179
Gillespie, M. M. 14927
Gillespie, R. H. 16064
Gillespie, Robert McM. 16077
Gillespie, Robert McM. 5785
Gillespie, Dr. W. B. 12639
Gillett, A. B. 42
Gillette, E. D. 15878
Gillette, E. D. 13830
Gillette, F. H. 16510
Gillette, Mrs. O. P. 19890
Gillette, R. H. 18425
Gillette, W. S. 7630
Gillette, W. S. 22248
Gilliam, H. 8636
Gillies, Arthur A. 12725
Gillies, J. A. 2040
Gilligan, J. J. 10844
Gilligan, Wm. 9726
Gillis, Chas. H. 2197
Gillis, F. L. 8351
Gilluly, Mrs. J. B. 2120
Gilman, Ellen H. 4251
Gilman, Ellen H. 4251
Gilman, Geo. H. 5975
Gilman, Geo. H. 3619
Gilman, M. L. 1041
Gilman, Napoleon 17552
Gilnack, R. L. 20536
Gilshannon, J. F. 14302
Gilyard, A. T. 6534
Gilyard, T. F. 19343
Ginet, Rev. M. J. 19538
Ginsberg, Harry 14213
Giorchino, F. A. 18416
Girard, Chas., M.D. 575
Girard, Chas., M.D. 10242
Girard, Peter 4775
Girouard, Dr. J. A. 12049
Givens, Dr. A. J. 3531
Givens, Dr. A. J. 5807
Givens, Dr. A. J. 3455
Givens, Dr. A. J. 4245
Gladden, Chas. C. 8643
Gladding, C. R. 10932
Gladding, L. A. 17983
Gladding, M. E. 16079
Galdwin, Mrs. E. P. 1942
Gladwin, S. M. 175
Glaeser, Wm. T. 14571
Glans, David 15220
Glanz, Jos. 17753
Glashoff, Adolph 5615
Glass, Edgar T. 20928
Glass, F. N. 13230
Glass, Joseph 13255
Glazer, Hyman 17122
Glazier, R. C. 149
Gledhill, S. W. 17345
Gledhill, W. H. 4058
Gleeson, W. A. 5113
Gleisner, Silvan 17935
Glenn, W. D. 14472
Glidden, Mrs. V. L. 17488
Glock, Est. Chas. C. 6910
Glock, T. H. 2356
Glossenger, Jas. H. 4835
Glouskin, E. L. 21073
Glover, Chas. 2509
Glover, Gladys E. 12504
Glover, Harriet D. 8497
Glover, Harriet D. 15148
Glover, M. H. 6672
Glover, Samuel 8715
Glover, Mrs. S. C. 1432
Glover, Wm. B. 24620
Glover, W. B. 12395
Glynn, J. W. 9236
Gobillot, Fred 20255
Godard, F. M. 6446
Godard, Geo. S. 9559
Godard, O. C. 19917
Goddard, E. B. 18821
Godek, J. A. 16442
Godfrey, Mrs. A. E. 4913
Godfrey, Chas. W. 16722
Godfrey, Chas. C. 6269
Godfrey, Chas. C. 9702
Godfrey, E. G. 12394
Godfrey, E. M. 6328
Godfrey, I. W. 1310
Godfrey, Joel 24626
Godfrey & Jonathan 1389
Godfrey & Jonathan 14791
Godfrey, S. J. 9445
Godfrey, Wm. E. 21480
Godfrey, W. T. 24129
Godfrey & W. T. 1034
Godfrey & W. T. 14038
Godfrey & W. T. 254
Godillot, J. F. 23410
Godillot, J. F. 437
Goeben, F. O. 17203
Goeben, F. O. 3
Goeppler, R. N. 11658
Goethner, A. E. 10800
Goettlich, W. 18029
Goetz, Sigmund 13717
Gold, Cornelius B. 18500
Gold, C. L. 9576
Gold, Jas. D. 3786
Gold, Jos. H. 1233
Gold, Simon 14714
Goldbaum, Mrs. M. A. 1859
Goldberg, Jacob 17297
Goldberg, I. E. 18903
Goldberg, M. C. 2583
Goldberg, M. L. 5374
Goldberg, Dr. S. J. 7923
Goldberg, Dr. S. J. 19698
Goldberg, W. D. 1004
Golden, Emma L. 21687
Golden, Jos. M. 23715
Golden, P. N. 8908
Goldenthal, M. 21205
Goldfaden, Ethel S. 7063
Goldman, I. J. 1256
Goldman, Samuel 15229
Goldman, Sophie 15042
Goldschmidt, Miss A. 7679
Goldschmidt, Joseph 9267
Goldsmith-Chatfield Co. 8811
Goldsmith, Mrs. F. P. 7589
Goldsmith, John Allen 19596
Goldsmith, Stanley A. 8029

Reliable Hotels and Garages

DERBY CONN.

DERBY AUTOMOBILE CO.
SEYMOUR AVENUE
Agency for Paige Cars Supplies and Repairs

EAST GRANBY CONN.

NEWGATE LODGE
OPPOSITE OLD NEWGATE PRISON
Steak and Chicken Dinners

FARMINGTON CONN.

ELM TREE INN
J. B. RYAN, Proprietor

GREENWICH CONN.

BULLARD'S GARAGE
Agent for Buick Cars Repairs and Supplies
Machine Work and Acetylene Welding a Specialty
PHONES, 890 and 891

HARTFORD CONN.
Telephone Charter 2809

HARTFORD GARAGE CO.
CORNER HIGH AND ALLYN STREETS
Agents for Allen and Velie Cars
Globe Tires

HARTFORD CONN.

Ashwell's Service Station
341 Trumbull Street
Telephone Charter 7609

HARTFORD CONN.

ALLYN HOUSE
Corner Asylum and Trumbull Sts.

HARTFORD CONN.

HOTEL BOND
320 Asylum Street

HARTFORD CONN.

HEUBLEIN HOTEL
98 Wells Street
Opposite Bushnell Park

Goldsmith, W. C.	2074
Goldstein, I. Jr.	13342
Goldstein, Paul	17573
Goldsticker, Louis	19147
Goldthwait, Wm. E.	23888
Gompertz, Jewell M.	17016
Gompertz, Louis M.	3344
Gompf, Willard C.	2242
Goodchild, W. E.	16015
Goodell, Mrs. F. M.	9578
Goodenough, Elbert B.	10345
Goodenough, E. W.	8211
Goodhart, Jacob	329
Goodison, Sidney	8017
Goodman, Annie M.	5815
Goodman, Annie M.	5814
Goodman, Louis J.	18086
Goodman, Max	20440
Goodman, Rosie Stern	7877
Goodrich, A. B.	24550
Goodrich, Chas. A.	924
Goodrich, Chas. A.	522
Goodrich, C. E.	15065
Goodrich, C. L.	1673
Goodrich, E. B.	5330
Goodrich, E. S.	4212
Goodrich, E. S.	2834
Goodrich, F. R.	5201
Goodrich, F. S.	20353
Goodrich, R. M.	1598
Goodrich, R. M.	8367
Goodrich,R.M.	8234
Goodrich, Theo. H.	9050
Goodrich, Theo. H.	488
Goodrich, W. A.	19222
Goodrich, William A.	17741
Goodrich, W. A.	4054
Goodsell, L. W.	11982
Goodsell, Stiles E.	8409
Goodsell, Stiles E.	2803
Goodsell, Stiles E.	9915
Goodsell, S. G.	14012
Goodspeed, Chas. A.	24712
Goodwin, Chas. A.	5951
Goodwin, C. F., Jr.	2875
Goodwin, Chas. L.	5046
Goodwin, Chas. L., Geo. R. & Miss Anna M.	24057
Goodwin, C. W.	16388
Goodwin, Dwight S.	15637
Goodwin, Edw. M.	16059
Goodwin, Mrs. E. O.	9659
Goodwin, Eva W.	1173
Goodwin, Francis	558
Goodwin, Francis	661
Goodwin, Francis	1189
Goodwin, Fannie B.	6869
Goodwin, F. S.	8114
Goodwin, Geo.	11107
Goodwin, G. B.	15150
Goodwin, G. B.	20219
Goodwin, Henry H.	7282
Goodwin, Henry H.	11169
Goodwin, James F.	23021
Goodwin, James L.	1668
Goodwin, James L.	17219
Goodwin, James L.	3222
Goodwin, James L.	2889
Goodwin, James L.	14864
Goodwin, N. J., Jr.	12277
Goodwin, R. S., M.D.	8558
Goodwin, Wallace B.	619
Goodwin, Walter L.	6401
Goodwin, Walter L.	17406
Goodwin, Walter L.	4170
Goodwin, Walter L.	5984
Goodyear Rubber Co.	17273
Goodyear, Fowler A.	21740
Goodyear, F. C.	3291
Goodyear, R. B.	12551
Goodyear, Robert B.	5702
Goos, Chas., Sr.	11404
Goos, Emil J.	17719
Goos, Edward L.	20408
Goos, Philip	19903
Gordon, Aaron	14959
Gordon, Andrew	4579
Gordon, Arthur G.	3608
Gordon, Arthur G.	1160
Gordon, Arthur M.	5770
Gordon, Chas. N.	14076
Gordon, David	4515
Gordon, Geo. B.	2402
Gordon, Geo. J.	16822
Gordon, Harry	17151
Gordon, Howard D.	5897
Gordon, Howard D.	5723
Gordon, Israel	16813
Gordon, Lewis E.	3144
Gordon, Max&Son Corp	9616
Gordon, Max&Son Corp.	3902
Gordon, Max&Son Corp	19099
Gordon, Mabel O.	7370
Gordon, W. F.	11712
Gordon, W. W.	2444
Gordon, Wm. W.	1076
Gordos, J.	14949
Gordon, Geo. E.	13143
Gordy, M. F.	15067
Gorham, E. E.	9357
Graham, H. W.	15392
Gorham, F. M. D.	14215
Gorham, J. L., Jr.	12389
Gorham, J. W.	9488
Gorham, L. B.	12879
Gorham, L. E.	15674
Gorham, S. B.	23795
Gorman, D. J.	18559
Gorman, H. T.	11698
Gorman, J. J.	13502
Gorman, Michael	19756
Gorman, Richard	7438
Gorman, T. J.	7144
Gorra, & Bro., N. J.	11450
Gorski, Jos.	18017
Gorton, Jos. C.	814
Gorton, W. A	3155
Goslee, H. L.	19117
Goslee, Mrs. O. E.	6986
Goslee W. F.	21918
Goss, C. P.	1654
Goss, C. P., Jr.	1258
Goss E .B.	19315
Goss E. O.	8175
Goss, E. W.	7163
Goss, Fayette	21476
Goss, F. L.	3766
Goss, Mrs. Geo.	861
Goss ,S. T.	4319
Gossla, F. D.	10168
Gossler, I. G.	17255
Gotthelf, L. L.	3750
Gotthold F.	12087
Gottlieb, Jos.	7792
Gould, Mrs. A. I.	8650
Gould, A. L.	5724
Gould, C. G.	16455
Gould, David	5170
Gould, F. C.	7780
Gould F. E.	4208
Gould, H. C.	19645
Gould, W. W.	11915
Goulden, A. C.	18646
Goulden, C. J.	14197
Goulden, C. J.	2246
Gowdy, Mrs. W. G.	12301
Gowdy, T.	19331
Gowdy, Willlard H.	12642
Gowen, J. H.	8287
Gowen J. H.	2847
Grabimsky, G. A.	17475
Grace, Edward J.	3972
Grace, Mrs. J. J.	18434
Grace, Mrs. Mary A.	14785
Grace, Patrick H.	24004
Gracey, I. J.	16396
Graeber, H. T.	8455
Graf, Albert J.	22526
Graf, Frank A.	1203
Graff, C. E.	2963
Graff, Geo.	14420
Graff, H.&J. F. Creamer	19832
Gragan, John R.	2714
Graham, Chas. E.	585
Graham, C. H.	15723
Graham, C. N.	15724
Graham, E. J.	19034
Graham, F. H.	13347
Graham, James H.	14290
Graham, J. N.	16308
Graham, John W.	12012
Graham, Samuel F.	7709
Graham, Samuel H.	5328
Graham, Wm.	13886
Graham, W. E.	11887
Graham, W. E.	3380
Graham, Wm. J.	23534
Graham, Wm. T.	15644
Graham, Wm. T.	22253
Graham, Wm. T.	12986
Graham, Wm. T.	12989
Grandage, Herbert	8459
Graner, Joseph	10571
Graney, James S.	18935
Granger, A. J.	12745
Granger, Arthur T.	18468
Granger, Cornelius	16036
Granger, Chas. W.	20217
Granger, F. P.	16412
Granniss, F. A.	16078
Granniss, Irwin	3068
Granniss, J. W.	954
Granniss, Wm. E.	7914
Granniss, Wm. L.	6592
Granoff, Samuel	10916
Grant, G. H.	8756
Grant, Alice M.	6355
Grant, Andrew M.	18026
Grant, Arthur S.	10059
Grant, Buell C.	7489
Grant, Mrs. David	4548
Grant, Frank	2280
Grant, Fred B.	9748
Grant, Geo. G.	10695
Grant, Horace E.	10641
Grant, James	18617
Grant, James A.	9231
Grant, James M.	9330
Grant, J. W.	6500
Grant, James W.	11341
Grant, McGee	15294
Grant, Sadie R.	9898
Grant, W. W.	15353
Grant, Walton W.	12532
Granter, Stanley H.	10593
Gratton, Valmore	11748
Grave, F. D. Jr.	3773
Grave, F. D.	11229
Graves, Chas. B.	8806
Graves, Chas. B.	12034
Graves, C. C.	10837
Graves, C C.	17659
Graves, E. C.	978
Graves, E. L.	9714
Graves, F. G.	13359
Graves, Frederick G.	6410
Graves, Horace W.	11638
Graves, Wm. A.	24515
Graves, Wm. W.	7937
Gray, C. H.	11633
Gray, Chas.	8768
Gray, Mr. & Mrs. D.	21251
Gray, Edward S.	10142
Gray, Ellen W.	12255
Gray, Howard	9598
Gray, Helen W.	5424
Gray, J. B.	13732
Gray, Mrs. L. A.	11868
Gray, Merwin	8229
Gray, Mrs. Merwin	3299
Gray, N. G.	14343
Gray, R. H.	8951
Gray, Robert W.	3236
Gray, Wm. W.	7726
Greeley, Edwin S.	8347
Greeley, Edwin S.	8349
Greeley, Edwin S.	11328
Greeley, Mike E.	8608
Green, A. H.	3128
Green, Annie L.	2711
Green, Annie T.	16895

Reliable Hotels and Garages

HARTFORD CONN.

HOTEL GARDE
Corner Asylum and High Streets
One Block from Depot

HARTFORD CONN.

Highland Court Hotel
50 Windsor Avenue
CLIFFORD D. PERKINS, Manager

LARCHMONT NEW YORK

RED LION INN
BOSTON POST ROAD
HENRY O. NUTE, Proprietor

LARCHMONT NEW YORK

LARCHMONT GARAGE
C. O. HAMILTON, Proprietor
Repairing and Supplies Telephone, 344 Larchmont

LEE MASS.

HOSKINS GARAGE
Automobiles and Supplies
Storage and Repairs

LITCHFIELD CONN.

PHELPS' TAVERN
1782 - 1915
Special Attention given to Tourists

MADISON CONN.

Shore Line Garage & Electric Co.
Supplies, Repairs and Storage
Charging Station for Electrics
Tel. 27

MAMARONECK NEW YORK

Charles H. Coles' Garage
GENERAL MACHINIST
255 West Post Road Ford Parts a Specialty

MERIDEN CONN.

TERRILL'S
Restaurant and Cafe
10 Colony Street

ALPHABETICAL LIST OF PLEASURE CAR OWNERS

Green, A. W.	7760
Green, A. W.	10662
Green, Cornell	23037
Green, Carl E.	17350
Green, C. S.	18572
Green, David Albert	23614
Green, Ernest C.	20245
Green, Edwin H.	17395
Green, Frank	10374
Green, F. D.	10700
Green, Francis E.	7104
Green, F. M.	9814
Green, G. C.	16283
Green, Geo. F.	1555
Green, Geo. S.	16817
Green, Gus	1702
Green, Henry	8312
Green, H. E.	4607
Green, H. W.	17404
Green, Dr. J. H.	8527
Green, J. W.	4665
Green, Jas. W.	6554
Green, Samuel	19948
Green, S. S.	8725
Green, S. S.	17438
Green, T. A.	20893
Green, Wm. A.	9774
Green, Wm. B.	6087
Green, Wm. G.	11024
Green, Walter E.	10511
Green, W. H.	11489
Green, W. H.	4818
Green, Warren L.	22716
Green, W. S.	19624
Green, C. A.	18407
Greenbacker, Jos. A.	19937
Green Lumber Co., The	14608
Greenbaum, Samuel	18016
Greenberg, Jacob	7039
Greenberg, Joseph	19809
Greenberg, K.	18562
Greenberg, Rudolph	12920
Greenberger, Miss M.	18792
Greenblatt, Martin	19648
Greene, Ernest	15470
Greene, Edmund	15940
Greene, F. R.	18613
Greene, Geo. A.	9638
Greene, Harold G.	13549
Greene, H. N.	4761
Greene, Jacob H.	19761
Greene, J. S.	11062
Greene, Louis E.	10550
Greene, Max	15918
Greene, R. G.	3810
Greene, Robert G.	15854
Greenewald, Oscar E.	5634
Greenfield, H. H.	13661
Greenhill, Arthur A.	19515
Greening, E. C.	16492
Greening, Richard	15177
Greenman, H. F.	7546
Greenman, H. M.	15964
Greenman, Lester	6007
Greenwald, Geo.	9310
Greenway, James C.	12681
Greenwich Cab Co.	2588
Greenwich Health Dept.	10223
G'wich, Supt. of High.	2800
Greenwich Water Co.	11808
Greenwood, John H.	16706
Greenwood, Sam	17462
Gregg, John H.	11428
Gregg, J. R.	5767
Gregg, Leon W.	20825
Gregg, Robert	7388
Gregoire, Geo. H.	7336
Gregory, A. W.	13349
Gregory, Chas.	12565
Gregory, Frank W.	3351
Gregory, Geo. S.	18442
Gregory, Hayatt	8619
Gregory, Henry W.	4116
Gregory, Julian A.	19270
Gregory, James B Jr.	1778
Gregory, J. B.	17265
Gregory, James F.	6928
Gregory, J. Louis	12766
Gregory, Lettie B.	10194
Gregory, Mrs. N. T.	3854
Gregory, Percival R.	14881
Gregory, Ralph S.	23135
Gregory, R. S.	8052
Gregory, W. A.	865
Gregory, Wm. B.	17332
Gregory, Wm. H.	14431
Gregory, Ward S.	7332
Gregory, Ward S.	23643
Gregory, Ward S.	15088
Gregston, Edward	8792
Greims, Mary H.	14285
Greist, Susan Kirby	24012
Grenman, Ernest W.	3983
Grezel, Louis	9089
Grier, Parthenia B.	12403
Grier, Edward R.	10946
Griffen, Hicks	23205
Griffon, Stephen J.	9396
Griffin, Arthur A.	11790
Griffin, A. G.	13933
Griffin, Arthur M.	18130
Griffin, Chas. F.	794
Griffin, Duane N.	1884
Griffin, Edward M.	2391
Griffin, Fred B.	3039
Griffin, F. B.	6705
Griffin, Fred B.	8014
Griffin, F. W.	19436
Griffin, John H.	4392
Griffin, John S.	11291
Griffin, L. K.	13488
Griffin, Marshall H.	23138
Griffin, Mrs. O. C.	18121
Griffin, Rolland W.	5460
Griffin, Wm. A., Jr.	16688
Griffing, B. N.	314
Griffing, B. N.	1246
Griffing, C. E.	2411
Griffing, F. C.	8815
Griffing, Louis S.	17832
Griffing, Martin H.	826
Griffing, Martin H.	1664
Griffing, Ralph A.	13357
Griffing, Chas.	10222
Griffith, E. D., D.D.S.	793
Griffith, Percy T.	15587
Griffith, Percy T.	11263
Griffith, Wm. H.	1313
Griffiths, Chas. E.	19324
Griffiths, J. H.	21657
Griggs, Ernest J.	18936
Griggs, Henry L.	8607
Griggs, John B.	4789
Griggs, Robert F.	9708
Griggs, Robert F.	14858
Griggs, Wilfred E.	4173
Grigoli, A. J.	18787
Grimby, John J.	17469
Grinnell, Wm. G.	12364
Grinold, Mary P.	17503
Grippin, Wm. J.	5343
Griscom, A. C.	2004
Griswold, Aaron C.	14670
Griswold, A. H.	12210
Griswold, Dr. A. H.	566
Griswold, Allen M.	862
Griswold, Aimee S.	15990
Griswold, Allen S.	3739
Griswold, Arthur S.	1956
Griswold, C. A.	13016
Griswold, C. E.	6383
Griswold, D. G.	10311
Griswold, D. P.	1046
Griswold, E. L.	24529
Griswold, F. A.	15578
Griswold, F. A.	6636
Griswold, F. A.	305
Griswold, F. A.	4791
Griswold, Geo. H.	18167
Griswold, G. L.	19260
Griswold, Gertrude L.	15412
Griswold, Geo. M.	16613
Griswold, Harry C.	1625
Griswold, Isobella J.	15948
Griswold, J. B.	9955
Griswold, John H.	7559
Griswold, J. Hubert	6208
Griswold, J. H.	12984
Griswold, John P.	4301
Griswold, Lee H.	9077
Griswold, Monroe	1990
Griswold, Monroe	38853
Griswold, Nelson H.	15786
Griswold, Raymond A.	16568
Griswold, Mrs. R. M.	2611
Griswold, Servillius A.	16975
Griswold, Thos. Co.	18967
Griswold, Wilfred E.	12635
Griswold, Wm. E. S.	17679
Griswold, Wm. E. S.	6470
Griswold, Wm. E. F.	13947
Griswold, W. F.	1694
Griswold, Wm. H.	13876
Griswold, Wm. J.	18995
Griswold, Dr. W. L.	8960
Griswold, Dr. W. L.	6992
Griswold, W. H.	6162
Griswold, W. T.	16585
Groark, Thomas J.	17733
Grocock, Geo. B.	3534
Groesbeck, J. K.	11577
Grollgahn, Emil	10981
Gross, A. B.	18579
Gross, A. Chas.	16838
Gross, Chas. E.	4578
Gross, Chas. E.	9929
Gross, E.	17291
Gross, Herman	20947
Gross, Helen C.	141
Gross, Hilda W.	806
Gross, John	941
Gross, S.	17592
Grossman, Eli	15830
Grosso, Michael	24147
Grosvenor-Dale Co.	12927
Grosvenor, Benj.	9278
Grosvenor, F. L.	6507
Grote, John	8528
Grote, Peter	15266
Groth, Wm. G.	13890
Groton Water & E. Dpt.	8429
Grout, Edward M.	12645
Grove, Samuel A.	6533
Grover, Mrs. L. C.	1839
Grown, Wm. J.	5193
Grozier, J. H.	353
Grozier, J. H.	8878
Gruber, Joseph	14958
Gruber, Wm.	7979
Gruelle, John B.	8471
Gruman, Elmer, E.	7634
Grumman, Samuel	8463
Grundmann, Wm. R.	14778
Guernsey-Westbrook Co.	6987
Guernsey, H. H.	16267
Guernsey, H. M.	7862
Guernsey, James H.	5609
Guernsey, N. T.	6046
Guernsey, N. T.	16563
Guernsey, N. T.	2590
Guernsey, Wm.	16507
Guerten, Treffle	21502
Guest, Thomas E.	8865
Guest, Mrs. W. H.	17655
Guett, Monroe	4247
Guild, Alice T.	5057
Guild, Dr. F. E.	12545
Guildford, A. E. Dr.	6107
Guilford, Irving M.	869
Gulley, A. G.	17562
Guile, Daniel S.	4959
Guile, Lewis H.	14191
Guilfoil, J. P.	10787
Guilford-Chester W. Co.	15072
Guinan, Rev. L. A.	19860
Gulf Refg. Co.	4219
Gulf Refining Co.	18575
Gulf Refining Co.	19220
Gulf Refining Co.	13764
Gulf Refining Co.	10549
Gulf Refining Co.	7567

Reliable Hotels and Garages

MIDDLETOWN CONN.

HOTEL ARRIGONI
Main and Liberty Streets
J. ACERBONI, Mgr.

NAUGATUCK CONN.
Telephone 278-2

The Richardson Auto Co., Inc.,
AGENTS FOR COLE CARS
Supplies and Repairs

NEW BRITAIN CONN.
Telephone 943-2

MORRIN'S GARAGE
200 East Main Street
Repairing, Storage and Supplies
Agent for Paige and Briscoe Cars

NEW HARTFORD CONN.

MAXFIELD BROTHERS
Automobiles and Supplies
Tires and Oils

NEW HARTFORD CONN.

NEW HARTFORD HOUSE
HARRY DONAHUE, Proprietor
A Good Dinner for 50c
Sunday Chicken Dinner at 75c per plate a Specialty

NEW HARTFORD CONN.

GREENWOODS INN
Auto Parties Invited
MISS E. H. SHARSWOOD

NEW HAVEN CONN.

HOTEL GARDE
OPPOSITE UNION STATION
WILLIAM F. INGOLD, Manager

NEW HAVEN CONN.

KNIGHT'S GARAGE, Inc.
249-263 GEORGE ST.
Storage Repairs and Supplies

NEW HAVEN CONN.

HOTEL TAFT
Opposite Yale College
MERRY & BOOMER, Managers

NEW HAVEN CONN.

KIRK'S GARAGE
Same Block with Hotel Taft 219 Crown Street
GARAGE AND SERVICE STATION

ALPHABETICAL LIST OF PLEASURE CAR OWNERS

Gulf Refining Co. 9740
Gunn, Andrew P. 2328
Gunn, Geo. M. 9722
Guptil, Chas. C. 18959
Gurley, Frank B. 6096
Gurley, Fred J. 8992
Gurley, Geo. H. 18487
Gurney, R. K. 3013
Gustafson, Adolph F. 17487
Gustafson, Alfred 13498
Gustafson, Ernest G. 14602
Gustetter, Fred C. 6148
Gutchess, S. D. 14787
Guthrie, Ada G. 18207
Guthrie, Edward A. 13586
Gutzmer, Fred 3230
Guy, Harold S. 2028
Guy, James K. 1315
Guyer, Chas. B. 4482
Guyer, Geo. W. 22358
Guyer, Jean 6808
Gwatkin, L. W. 7309
Gwillim, H. D. 15784
Gwillim, Stanley S. 737

H

Haag, Carl 23353
Haas, B. L. 2987
Haas, Lewis Wm. 9574
Haase, Louis F. 11145
Haase, O. R. 2305
Hackbarth, Frank J. 13665
Hackett, Mrs. John H. 5177
Hackett, John J. 18096
Hackett, John N. 9464
Hackett, Patrick H. 18899
Hackett, Thomas H. 12119
Hackney, Earl 12744
Hadley, Alfred W. 13394
Hadley, Geo. S. 6042
Hadlock, Geo. C. 13833
Haertel, W. H. 5711
Haesche, Harry A. 14584
Hagan, Samuel 19179
Hagarty, R. A. 9885
Hagberg, Julius A. 18385
Hagedorn, Hermann 16997
Hagearty, J. W. 15647
Hager, John P. 21342
Hagerty, Sylvester J. 5247
Hagerty, Wm. 18924
Haggard, Howard W. 8905
Haggerty, D. W. 4956
Haggerty, F. P. 21003
Haggerty, F. P. 10857
Haggerty, F. P. 19871
Haggerty, F. P. 17900
Hagstram, Claus A. 13776
Hague, Wm. 22968
Hahn, Anna B. 12474
Hahn, Henry 7837
Hahn, Max 12225
Hahn, Robert F. 22822
Hahn, Wm. H. 18684
Haig, J. Fred 4329
Haight, Ernest V. 15342
Haight, Theo. M. 16983
Haines, Daniel T. 5407
Haines, Frank D. 1667
Haines, F. K. 13087
Haines, Harry F. 15100
Hair, Dr. James Edwin 3387
Hak, Anton 21367
Hak, Anton 15894
Hakewessell, R. 1861
Halbing, A. T. & J. J. Lang 19240
Haldy, Frederick G. 14527
Hale, A. D. 19677
Hale, Burt J. 17556
Hale, C. E. 12619
Hale, C. Irving 1903
Hale, E. S. 10742
Hale, Dr. Fraray 8332
Hale, Mrs. G. G. 15197
Hale, H. B. 7292
Hale, Herbert E. 22900
Hale, H. W. 13057
Hale, Mrs. J. J. 21823
Hale Co., The J. H. 3934
Hale, Mrs. J. H. 7229
Hale, J. H. 18897
Hale, Justus W. 9725
Hale, Kellogg 14897
Haley, A. A. 11964
Haley, Harold J. 6896
Halin, John 12297
Halkett, Thomas C. 14600
Hall Organ Co. The 12035
Hall, Albert A. 17945
Hall, Alfred B. 20294
Hall, A. C. 14267
Hall, Albert C. 18916
Hall, A. C. 11460
Hall, A. E. 14144
Hall, Mrs. A. S. 1064
Hall, Adna S. 6725
Hall, A. T. 21313
Hall, Miss Bessie D. 19615
Hall, Blanche W. 316
Hall, Byron W. 24701
Hall, Curtis A. 11857
Hall, Cedric C. 16710
Hall, Chas. E. 12916
Hall, Chas. E. 1035
Hall, Everett A. 21315
Hall, Eugene A. 4564
Hall, Dr. Edwin C. M. 3378
Hall, Dr. Edwin D. 6970
Hall, Edward J. 9757
Hall, E. W. 12851
Hall, Edson W. 19417
Hall, Ernest A. 15045
Hall, Edwin C. M. 14444
Hall, Earle H. 11136
Hall, Enola M. 10319
Hall, Edw. W. 12576
Hall, F. A. 12612
Hall, Frank B. 13319
Hall, Mrs. F. B. 2255
Hall, Fred E. 19838
Hall, F. Ernest 19551
Hall, Frank I. 11702
Hall, Fred L. 19594
Hall, F. Louis 4555
Hall, Fred S. 8891
Hall, Frank T. 13324
Hall, Gardner, Jr. 118
Hall, Geo. 14158
Hall, Gilbert O. 22632
Hall, Geo. A. 4575
Hall, G. B. 14342
Hall, Geo. B. 18599
Hall, Geo. J. 19479
Hall, Geo. R. 14616
Hall, Harry 22971
Hall, Henry F. 17615
Hall, H. H. 19929
Hall, Henry S. 1758
Hall, Horatio W. 15731
Hall, Joseph 6821
Hall, Joseph, Jr. 14582
Hall, James B. 4922
Hall, Joseph B. 2683
Hall, John F. 7802
Hall, Mrs. John J. 581
Hall, Mrs. John H. 578
Hall, Joseph, H. 4424
Hall, John S. 3809
Hall, Julia W. 11039
Hall, Louis C. 1520
Hall, L. Ernest 17644
Hall, Louis H. 20803
Hall Mac C. 15301
Hall N. C. 9591
Hall, Nathan H. 11310
Hall, Otis B. 19653
Hall, R. J. 19285
Hall, Robert L. 8390
Hall, Dr. R. Warren 2009
Hall, Silas B. 3923
Hall, Sidney J. 18149
Hall, S. Royal 16295
Hall, Stephen S. 4095
Hall Thomas K. 13847
Hall, Thomas W., Jr. 17760
Hall, Walter Jr. 8907
Hall, Wm. B. 3677
Hall, W. C. 16650
Hall, Mrs. W. C. 15194
Hall, W. H. 116
Hall, W. H. 13407
Hall, W. H. 117
Hall, M. W. 15808
Hall, W. L. 188
Hallam, J. W. 13107
Halladay, Eloise L. 22069
Hallas, B. G. 13249
Halladay, Chas. A. 20188
Hallden, Karl W. 16247
Hallberg, Arthur R. 20050
Haller, Matthias 16880
Hallet, Dr. Chas. P. 4308
Hallett, Chas. P. 8083
Halliday, E. C. 1211
Halliday, James 9723
Hallier, Chas. J. 11533
Hallier, Emil C. 10355
Hallisey, Wm. 20339
Halliwell, Richard T. 3433
Hallock, Bert C. 9894
Hallock, Edwin L. 1167
Hallock Geo. 16823
Hallock, Herbert G. 12697
Halloran, Daniel P. 20967
Hallsten, Eskel C. 19323
Halpern, L. 4063
Hall, Silas B. 6661
Hall, Silas B. & Wm. A. 1008
Halpine, James H. 11559
Halpine, J. Stuart 19834
Halsey, Julian L. 7621
Ham, F. J. Jr. 3422
Ham, Geo. C. 22801
Hamant, Irving L. 19051
Hamant, I. L. 1755
Hamersley, Wm. J. 4013
Hamill, Harry A. 15387
Hamill, J. H. 8842
Hamilton, Burgoyne 15171
Hamilton, Borgoyne 18350
Hamilton, Chas. A. 9637
Hamilton, D. E. 4047
Hamilton, F. A. 18217
Hamilton, Francis S. 2830
Hamilton I. K. Jr. 427
Hamilton, Mrs. I. K. Jr. 735
Hamilton, Mrs. I. K. Jr. 431
Hamilton, James A. 1909
Hamilton, James A. 17098
Hamilton, John Earle 16596
Hamilton, Paul D. 4263
Hamilton, Thomas S. 1807
Hamilton, S. J. 6797
Hamilton, W. H. 7965
Hamlin, Grace Ayer 6418
Hamlin, H. H. 5495
Hamlin, H. H. 24243
Hammacher, Mrs. Peter 19891
Hammann, Edward 18263
Hammet, Alfred H. 3123
Hammer, V. T. 6280
Hammond, Allen 18932
Hammond, C. G. 1619
Hammond, E. C. 4372
Hamond, E. C. 4010
Hammond, E. D. 17109
Hammond, Geo. A. 18304
Hammond, Geo. A. 160
Hammond, H. F. 22270
Hammond, Guy L. 1048
Hamre, Frederick R. 5986
Hamre, Gustav A. R. 11572
Hanaghan, John P. 15714
Hanbury, Geo. W. 3527
Hanchett, Dr. H. B. 3563
Hanchett, Dr. Harry B. 19053
Hanchett, Dr. Harry B. 20663

Reliable Hotels and Garages

NEW MILFORD CONN.	**Arcade Machine Works** Stanley and Maxwell Cars Repairing and Supplies
NEW MILFORD CONN.	**YOUNG'S HOTEL** Opposite Depot Everything New and Up-to-date Meals at all hours
NEW ROCHELLE NEW YORK	**ROBIN HOOD INN** FRANK R. SIMPSON, Proprietor Boston Post Road Chicken Dinner, $2.00
NEW YORK CITY N. Y.	**HOTEL CUMBERLAND** Broadway and 54th Street HARRY P. STIMSON, Manager
NORFOLK CONN.	**Waugum Inn and Garage** V. F. GIDMAN, Proprietor Special Attention to Motorists
OLD LYME CONN.	**OLD LYME INN** H. M. CAULKINS, Prop. Special Attention to Automobilists
PITTSFIELD MASS.	**THE WENDELL** JOHN W. DOWNES, Mgr. Open all the year
PITTSFIELD MASS.	**WOOD'S GARAGE** J. E. WOOD, Proprietor Next to Wendell Hotel
PORT CHESTER N. Y.	**PORT CHESTER INN** JOHN F. McCARTHY, Proprietor Special Attention to Automobilists

ALPHABETICAL LIST OF PLEASURE CAR OWNERS

Hand, Bertha T.	11443
Hand, John	8406
Hand, Robert	1164
Handel, C. F.	9324
Handel, Mrs. Fannie A.	14905
Handell, Wm. F.	17750
Handle, Henry W.	13149
Handlin, Wm. A.	9194
Handly, John	9013
Hanke, Ernest W.	409
Handy & Harmon	8684
Hanford, C. E.	14203
Hanford, A. S. Jr. & Frank Harold G.	3502
Hanford, E. Jay	11726
Hanford, Edwin L.	24815
Hanford, Walter J.	22553
Hanke, Raymond W.	1824
Hanley, J. P.	14326
Hanley, Thomas A.	14136
Hanlon, John J.	23432
Hanlon, Mark J.	14607
Hanlon, Richard	22134
Hanmer, Nellie T.	3965
Hanna, Alex	7611
Hanna, Arthur J.	11236
Hanna, Geo. S.	2354
Hannan, John T.	8346
Hannan, P. J.	8610
Hannafin, Laurence	7795
Hannon, Francis H.	15959
Hannon, John	21006
Hanover, Clinton D.	13557
Hanscom, Chas. R.	20225
Hanscom, Chas. R.	8541
Hanscom, J. B.	8407
Hansel, Harriet D.	17747
Hansen, Christian	11294
Hansen, Hans	16425
Hansen, Henry	9965
Hansen, Hans M. Jr.	13239
Hansen, Johannes	18890
Hansen, Jennie P.	10505
Hansen, Martin M.	16145
Hansen, N. C.	3927
Hanson, B. M. W.	7383
Hanson, Chas. H.	14660
Hanson, Chas. M.	10335
Hanson, Edward	13491
Hanson, Henry	13169
Hanson, Henry N.	7122
Hanson, John	6420
Hanson, John A.	12821
Hanson, Oscar L.	3960
Happ, Julius	24734
Harbeck, John	7640
Harbison, Mrs. Hugh	6488
Hard, Andrew M.	8106
Hard, John W.	12290
Hard, John W.	2741
Hardenbergh, B. S.	3094
Harder, R. R.	10579
Hardie, Corp. The T. C.	18974
Hardie, W. J.	928
Hardin, R. A.	11009
Harding, F. W.	10814
Harding, Ruth A.	5175
Harding, Ray L.	17407
Hardman, Peter	11128
Hardy, Alfred	11847
Hardy, Arthur S.	20065
Hargrave, Arthur A.	23504
Harlow, Mrs. Mabel S.	10543
Harman, Frank G.	11482
Harmon, A. E.	1405
Harmon, Geo. A.	14168
Hannon, Frank W.	8340
Harper, Dr. Francis J.	11297
Harper, Roland H.	17861
Harper, Wm. J.	18573
Harral, E. W.	11990
Hartenstein, J. H.	1428
Harkness, Edw. S.	11189
Harlow, James S.	2859
Harmon, Mrs. Clifford	18354
Harmon, Wm. C.	11180
Harmon, W. C.	8661
Harmount, Jennette C.	15208
Harney, Jas. F.	7776
Harper, Bertha S.	1517
Harper, Geo. A.	4546
Harral, Crisse DeF.	8812
Harral, E. W.	5141
Harrell, Geo. H.	18956
Harriman, Frank E.	8976
Harriman, James M.	21390
Harrington, Amos T.	9997
Harington, C. B.	10805
Harrington, Daniel J.	9216
Harrington, E. F.	1981
Harrington, E. W.	14842
Harrington, Geo. M.	520
Harrington, Geo. M.	9981
Harrington, James L.	6453
Harrington, Pearl T.	18859
Harrington, Wm. A.	15506
Harrington, W. K.	18940
Harris, Anna M.	13471
Harris, Abraham	19151
Harris, Anna C.	5423
Harris, Anna M.	6031
Harris, Benj.	2042
Harris, Benj.	2045
Harris, Chas. C.	16482
Harris, Edward N.	20609
Harris, I. B.	12816
Harris, Louis	24330
Harris, Mrs. Mary	23007
Harris, Max	4666
Harris, Moses	19465
Harris, Myron A.	24370
Harris, M. S.	2560
Harris, Phillip	2960
Harris, Ray A.	6905
Harris, Robert E.	330
Harris, Ralph H.	15559
Harris, R. R.	2353
Harris, Victor E.	16137
Harris, W. W.	6963
Harrison, C. A.	16654
Harrison, C. G.	4200
Harrison, Chas. W.	4695
Harrison, E. Augustus	18299
Harrison, Eugene C.	9845
Harrison, E. F.	9334
Harrison, Frederick B.	24654
Harrison, F. J.	19459
Harrison, J. F.	7263
Harrison, James R.	18036
Harrison, John R.	18837
Harrison, John R.	24149
Harrison, John R.	13834
Harrison, Mrs. Lynde	12066
Harrison, Mrs. Lynde	10232
Harrison, Lewis S.	24453
Harrison, Royal N.	17841
Harrison, Wm. C.	21890
Hart, Alfred	4629
Hart, Anna B.	15916
Hart, A. E.	1736
Hart, Alfred L.	17234
Hart, Benj. I.	5430
Hart, Dr. Carl J.	3242
Hart, Frank A.	3554
Hart, F. B.	14006
Hart, Frank D.	1575
Hart, Frederick S.	16971
Hart, Frederick Z.	8560
Hart, Geo.	3082
Hart, Geo.	19310
Hart, Geo.	6048
Hart, Geo. P.	2018
Hart, Geo. P.	14867
Hart, Geo. P.	2018
Hart, Geo. S.	13260
Hart, H. E.	13460
Hart, Henry	12724
Hart, Henry	12724
Hart, Harold G.	14805
Hart, H. H	16328
Hart, Howard P.	2306
Hart, Henry J.	17851
Hart, Howard S.	16050
Hart, Howard S.	13237
Hart, Henry T.	9192
Hart, J. A.	24423
Hart, John B.	2984
Hart, Jay H.	550
Hart, Mrs. J. H.	874
Hart, Jay H.	502
Hart, Lewis	6488
Hart, Lee C.	13494
Hart, L. F.	3366
Hart, Lucie I.	6138
Hart, Maxwell S.	4053
Hart, Otis J.	4591
Hart, Russell D.	11141
Hart, Rolland E.	15325
Hart, S. W.	3287
Hart, Dr. T. A.	2395
Hart, Walter B.	16416
Hart, Walter, H.	2066
Hart, Wm. H.	11736
Hart, Wm. H.	1986
Hart, Wm. H.	4056
Hart, Wm. H.	18081
Hart, Wallace M.	21399
Hart, Willis O.	18619
Hartenstein, Abe	2027
Hartenstein, O. E.	4414
Hfd. Board of Health	8097
Hfd. Board of Health	19218
Hfd. Board of Health	22952
Hfd. Board of P. Com.	7053
Hfd. Board of P. Com.	7853
Hfd. Board of S. Com.	984
Hfd. Board of W. Com.	22915
Hfd. Board of W. Com.	8220
Hfd. Board of W. Com.	8704
Hfd. Builders Fin. Co.	15747
Hfd. Charity Dept.	12135
Hfd. City Gas Lt. Co.	3189
Hfd. City Gas Lt. Co.	2814
Hfd. Coal Co.	1952
Hfd. Coal Co.	9636
Hfd. County Mfd. A.	13245
Hfd. Elec. Lt. Co.	3237
Hfd. Elec. Lt. Co.	10841
Hfd. Elec. Lt. Co.	7130
Hfd. Elec. Lt. Co.	7738
Hfd. Elec. Lt. Co.	7739
Hfd. Elec. Lt. Co.	10475
Hfd. Elec. Lt. Co.	4164
Hfd. Elec. Lt. Co.	5443
Hfd. Elec. Lt. Co.	1639
Hfd. Elec. Lt. Co.	537
Hfd. Elec. Lt. Co.	9847
Hfd. Elec. Lt. Co.	5442
Hfd. Lumber Co.	2445
Hfd. Piano Co.	14412
Hfd. Piano Co.	21018
Hfd. Rubber Wks. Co.	6108
Hfd. Rubber Wks. Co.	4295
Hfd. Wire Wke. Co.	17410
Hfd. Wire Wks. Co.	8013
Hartigan, Henry J.	21336
Hartigan, W. R.	17090
Hartley, Bertha G.	9575
Hartline, John C.	15931
Hartman, Adolph	3617
Hartman, A. & S.	4822
Hartman, A. & S.	3112
Hartman, Samuel	8226
Hartnett, Joseph D.	17326
Hartpence, E. L.	19644
Hartpence, E. L.	1460
Hartshorn, Willis E.	958
Hartson, H. A.	5652
Hartson, Lester F.	3410
Hartung, Wm. R.	14164
Hartwell, Frank E.	11928
Hartwig, Annie	10956
Harty, Mrs. John	10150
Hartz, Frank J.	12604
Harvard, N.	16336

Reliable Hotels and Garages

PORT CHESTER N. Y.	REYNOLD'S GARAGE BOSTON POST ROAD Supplies and Repairs
RYE NEW YORK	THE COLONIAL INN EDMUND SENS, Proprietor Boston Post Road Special Attention to Automobilists
SAYBROOK CONN.	"Ye Old Saybrook Inn" Boston Post Road H. C. CHAPMAN, Prop. Come in and get acquainted
SAYBROOK PT. CONN.	PEASE HOUSE CHAS. E. PEASE, Prop. Our Dinners are Our Specialty
SHEFFIELD MASS.	HOTEL ELMHURST In the Heart of the Berkshires M. E. MARRKIL, Proprietor
SIMSBURY CONN.	CURTISS & PROWE Automobiles and Supplies Gasoline and Oils
STAMFORD CONN.	SMITH'S GARAGE Telephone, 1041 WEST PARK PLACE Storage, Supplies and Repairing
STONINGTON CONN.	Stonington Manor Inn Dinners, Lunches and Teas Tourists Invited
SOUTHPORT CONN.	Bulkley's Auto Station Sundries and Supplies Best Equipped Repair Shop Between New York and Boston Telephone, 3-2 Fairfield
STOCKBRIDGE MASS.	RED LION INN AND HEATON HALL ALLEN T. TREADWAY, Prop.

Harvey, Calvin, F. 22881
Harvey, Dr. Edw. R. 11928
Harvey, Foster E. 889
Harvey, Fred W. 18963
Harvey, J. G. 18099
Harvey, J. G. 8076
Harvey, John J. 13587
Harvey, Moses K. 4342
Harvey, R. F. 11953
Harvey, S. I. 19189
Harvey, Wm. A. 24267
Harwood, Misses 822
Harwood, Benj. E. 821
Harwood, Chas. F. 19610
Hasbrouck, Geo. P. 22867
Haskell, C. N. 7240
Haskell, Chas. S. 15668
Hasley, John H. 1529
Hasselbach, W. F. 8795
Hasselbrock, C. W. S. 16833
Hassett, Thomas 4020
Hassler, Wm. 15930
Hasspacher, Louise 15455
Hastings, David R. 13945
Hastings, Edith 13165
Hastings, Frederick D. 7824
Hastings, F. N. 4832
Hastings, F. S. 8700
Hastings, Geo. M. 8166
Hastings, Gilbert R. 11601
Hastings, Howard E. 9434
Hastings, Robert D. 5730
Hastings, Verna Marie 13911
Hastings, Wells 20097
Hastings, Wallace S. 14124
Hastings, Walter S. 8714
Hastings, Wells S. 5405
Hastings, R. P. 19727
Hatch & Bailey Co. 11835
Hatch, A. J. 11028
Hatch, Arthur P. 5361
Hatch, Chester 3792
Hatch, Chas. A. 12091
Hatch Chas. M. 15582
Hatch, Chas. M. 11730
Hatch, Chas. N. 4600
Hatch, Mrs. Chas. P. 993
Hatch, Mrs. E. B. 844
Hatch, Edward L. 8615
Hatch, Ernest L. 18262
Hatch, Frank D. 3968
Hatch, G. W. 9264
Hatch, G. W. 5763
Hatch, J. Russell 23353
Hatch, Louis R. 11569
Hatch, W. B. 20559
Hatch, Walter B. 1149
Hatch, W. L. & H. W. 3065
Hatch, W. L. 20
Hatfield, Byron U. 20657
Hatfield, W. A. H. 917
Hathaway & Steane 9989
Hathaway, Mrs. E. B. 24080
Hathaway, G. O. 15877
Hathaway, C. A. 354
Hathaway, C. Morris 5940
Hathaway, Geo. T. 7865
Hatheway, W. E. 9416
Haubold, Oscar 24412
Hauff, Frederick A. 1757
Hauff, John A. 9555
Haug, Christian 14042
Hauser, A. H. 14360
Hausling, Philip 10918
Haussler, Wm. Sr. 7954
Haussler, Wm., Jr. 10177
Havanick, Andrew 2104
Havard, Mrs. A. H. 16490
Havee, T. W. 9503
Havemeyer, Mrs. J. I. 11117
Havens, Elmer H. 140
Havens, Geo. R. 12288
Havens, Wm. H. 24229
Havey, Dr. Leroy A. 8148
Haviland, E. Madge 19830

Haviland, E. T. 9672
Haviland, Reed G. 21176
Haviland, Wm. T. 19574
Haviland, John 10218
Hawes, Elizabeth S. 10018
Hawes, Geo. H. 12309
Hawes, W. Gilbert 18587
Hawker, Mrs. C. A. 3240
Hawkes, Quayle W. 16818
Hawkes, Dr. Wm. W. 3807
Hawkhurst, Chas. H. 23593
Hawkhrust, L. F. 16748
Hawkins Co. The 15490
Hawkins, Fred W. 12856
Hawkins, G. A. 18947
Hawkins, Harry 12008
Hawkins, Harry C. 10482
Hawkins, J. L. 9962
Hawkins, J. C. 8696
Hawkins, R. H. 403
Hawley, Arthur S. 11215
Hawley, A. Marian 7012
Hawley, Cecil C. 20265
Hawley, D. B. 4736
Hawley, E. H. 6210
Hawley, Mrs. E. J. 4688
Hawley, Everett K. 1086
Hawley, F. B. 15533
Hawley, F. K. 16248
Hawley, F. S. 4634
Hawley, Geo. F. 9321
Hawley, G. K. 19073
Hawley, Geo. W. 7227
Hawley, Henry B. 10701
Hawley, Mrs. Julia C. 8640
Hawley, John G. 21015
Hawley, John G. 13224
Hawley, Mrs. Martha 2399
Hawley, Milon B. 9743
Hawley, Otis D. 10939
Hawley, Samuel M. 20929
Hawley, Wm. B. 12996
Hawley, Wm. P. 11969
Hawthorne, F. A. 18415
Hawthorne, Robert J. 14501
Hay, Robert 5789
Hawxhurst, Orlando W. 13039
Hay, Chas. B. 17167
Hayden, Frank P. 11165
Hayden, Alton F. 17680
Hayden, Geo. W. 7315
Hayden, Geo. W. 4318
Hayden, Helen B. 4897
Hayden, J. G. 18464
Hayden, Louis S. 20027
Hayden, Margery K. 11462
Hayden, Capt. Nath. 13422
Hayden, R. L. 1760
Hayden, Walter J. 19612
Hayes, Alfred W. 23930
Hayes, Archie H. 6021
Hayes, Arthur W. 14062
Hayes, Chas. E. 10999
Hayes, E. A. 6411
Hayes, E. D. 17365
Hayes, Ellen E. 17091
Hayes, E. E. 7092
Hayes, Frank 7093
Hayes, F. A. 17579
Hayes, G. A. 10500
Hayes, Geo. M. 18625
Hayes, Geo. N. 9789
Hayes, Dr. J. D. 12100
Hayes, Jesse M. 1264
Hayes, John T. 11094
Hayes, John T. 5082
Hayes, John W. 7938
Hayes, Mark, F. 10378
Hayes, J. 24339
Hayes, Michael T. 21162
Hayes, M. T. 11498
Hayes, Mrs. Nina A. 12610
Hayes, Royal E. S. 5872
Hayes, Wm. C. 4526
Hayes, Wm. E. 11854

Hayes, Wesley, F. 2911
Hayes, Willis L. 4753
Hayes, Leslie C. 24351
Haylett, Dr. H. B. 3002
Haynes, W. H. 6660
Hayward, Geo. M. 5622
Hayward, Jerome W. 2090
Haywood, Geo. W. 1637
Hazard Repair Works 1250
Hazen, A. W. 5658
Hazen, Edward W. 6935
Hazen, Nunsan W. 14459
Hazen, Ruel 23639
Hazen, Robert 6417
Hazen, Wm. E. 2218
Head, Orrin W. 5781
Heald, Wm. H. 7474
Healey, Frank A. 8845
Healey, James 3974
Healey, L. H. 9047
Healey, John B. 20753
Healey, L. B. 6544
Healey, L. J. D. 13500
Healey, Dr. T. F. 10752
Heaphy, John 5717
Heaphy, Alex 19500
Heath, C. E. 19108
Heath, H. G. 11948
Heath, Gradner 10556
Heath, Miss Margaret 15925
Heath, Mary E. 15586
Heath, Mrs. Stephen 18758
Heaton & Co. A. H. 14677
Heaton, Abram 3323
Heaton, Wm. Wilson 5228
Heavey, Frank 15422
Heavey, J. P. 13701
Hebden, Geo. R. 23976
Hebebrand, Edward J. 15337
Heberger, Morton 17563
Hebermehl, G. 14876
Hebert, David E. 19790
Heck, Albert M. 22802
Hedberg, Mrs. Mary 8117
Hedeen, Victor 19183
Hedges, Clara Hall 15094
Hedges, G. L. 7042
Hedley, Frank 20411
Hedstrom, C. Oscar 8710
Hedstrom, C. Oscar 17083
Hedstrom, C. Oscar 16384
Heerdt, Alvin R. 3866
Heerdt Emmett J. 4233
Heerdt Emmett J. 5611
Heether, Geo. 3035
Heffernan, Jas. H. 8620
Heffernan, Thomas F. 20374
Heffion, Frank A. 7291
Heffion, Fred G. 15810
Heft, N. H. 3869
Heft, N. H. 3872
Heft, Richard 20660
Heider, Max 1437
Heim, Joseph 7322
Heim, L. R. 6778
Heimovitch, William 16341
Heineman, W. H. 769
Heintz, Chas. 19562
Heintz, Wm. J. 11093
Heinzelmann, G. M. 19456
Heise, F. H. 11840
Helander, Chas. G. 7831
Helander, Chas. G. 1597
Hellman, Mrs. Martin 3797
Hellmann, Victor E. 13128
Helm John W. 9373
Helmboldt, Geo. F. 18991
Helme, Geo. A. 17097
Helmond Wm. F. 8270
Hemenway H. H. 5240
Hemenway, Egerton 23810
Hemenway, H. H. 17637
Hemenway, R. N. 6186
Hemingway, John 20249
Hemingway, James W. 8711

Reliable Hotels and Garages

TARIFFVILLE CONN.	TUNXIS HOUSE CHARLES F. ADAMS, Proprietor Chicken and Steaks a Specialty
TORRINGTON CONN.	CONLEY'S INN J. ALLEN WILEY, Proprietor American and European Plans Garage Connection
TORRINGTON CONN.	CONLEY'S INN American and European Plans J. ALLEN WALKER, Proprietor
WAREHOUSE PT. CONN.	HOTEL WINDSOR F. M. THOMPSON, Proprietor Special Attention to Auto Parties
WATERBURY CONN.	HOTEL KINGSBURY 44 Center Street EUROPEAN PLAN EXCLUSIVELY
WATERBURY CONN.	THE ELTON ALMON C. JUDD On the Ideal Tour
WATERBURY CONN.	Hodson's Hotel and Cafe HODSON BROTHERS, Proprietors 16-20 Exchange Place
WATERBURY CONN.	THE ELTON GARAGE Opposite "THE ELTON"
WESTERLY R. I.	RHODE ISLAND HOTEL American and European Plans

Hemingway, Mrs. L. R. 1546
Hemingway, Lena R. 6241
Hemingway, Marcus B. 2115
Hemingway, Samuel 11776
Hemingway, Buell 1073
Hemingway, Buell 4439
Hemingway, B. Havens 5802
Hemingway, L. M. 7307
Hemingway, Meritt 7627
Hemion, Malcolm A. 18502
Hemming, Otto L. 10822
Hemming, William 7215
Hemphill, Ira W. 3704
Hempstead, Chas. H. 12777
Hempstead, G. Harold 1157
Henault, Phillip 1224
Henchey, J. J. 1302
Hencken, A. C. 18417
Hencken, A. C. 8426
Hencken, A. C. 2726
Hendee, Geo. M. 643
Hendee, Geo. M. 1483
Hendee, Mrs. N. E. 19623
Hendee, Mrs. N. E. 19622
Henderson, Irwing 21244
Henderson, J. H. 21008
Henderson, M. M. 4912
Hendly, Mrs. H. J. 8001
Hendey, Mrs. H. J. 104
Hendrick, Chas. E. 14885
Hendrick, Wm. A. 687
Hendricks, Dr. A. L. 5924
Hendricks, Chas. F. 15541
Hendricks, Frank M. 20571
Hendrickson, N. 12712
Hendrickson, Mark L. 8768
Hendrie, Sarah O. 15245
Hendrix, Edwin A. 13731
Hendrix, E. F. 6914
Hendron, Wm. A. 17059
Hendryx, N. W. 5081
Heneault, Geo. J. 20259
Henger, C. W. 6971
Henger, C. W. 11254
Hengeveld, Abram 10438
Henneberger, H. 5525
Henk, Max 1252
Henkel, Max 18716
Henkle, Emanuel A. 11023
Hennebergerr, H. 18827
Hennebergerr, Wm. H. 5534
Henneberry, Wm. J. 24728
Hennequin Bros. 23599
Hennessy, Hugh 7034
Hennesey, James 8683
Hemmer, David B. 4061
Henney, John 612
Hennigor, G. 1346
Henrickson, Emanuel 18565
Henry, A. T. 18054
Henry, Chas. E. 19166
Henry, Norman 23164
Henry, Robert G. 2139
Henry, R. L. 16909
Henry, Wm. J. 19355
Henry, W. James 636
Henshaw, H. P. 4767
Henshaw, H. P. 4101
Henshaw, H. P. 5722
Henshaw, Samuel C. 1033
Henshaw, W. P. 6105
Henze, Carl Wm. 14598
Hepburn, Melvin 6529
Hepburn, Thomas, Dr. 3405
Herbert, Dr. A. Cecil 1057
Herbert, Edmund 20316
Herbert, Ernest A. 18678
Herchick, S. H. 15937
Herdroth, Henry C. 7016
Herman, B. F., D. D. S. 8678
Herman, Miss Carrie 3642
Herman, Harris W. 12898
Herman, Harry 12900
Herman, Samuel A. 6699
Hermance, James H. 9849
Hermann, Geo. 16961
Hermanson, Augusta 24804
Heroy, W. W. 12893
Heroy, Herpich, Wm. 1876
Herr, Dr. Edward A. 17099
Herr, Fred W., D.D.S. 17993
Herr, Robert S. 9259
Herrick, James P. 5630
Herrick, James P. 2696
Herrick, Mrs. Lydia E. 16235
Herrick, Mrs. Mary L. 4973
Herriman, A. H. 10491
Herriman, Geo. E. 20327
Herriman, Geo. F. 20328
Herrman, James S. 9350
Herrman, Jas. S. 15351
Herrmann, Carl Sr. 11631
Herrmann, Chas. A. 16972
Hermann, Theodore 18539
Herrmann, Wm. 2057
Herrup, Eli 6689
Herrup, Lewis 4411
Hershfield, Bessie 10847
Heishman, Dr. A. A. 3137
Hertz, Frank 18807
Hertz, Monis 1802
Hertzberg, R. 4601
Hertzberg, Dr. R. 596
Herz, N. C. 691
Herz, Nathan C. 319
Hess, Oscar 17826
Hess, Raymond P. 16022
Hess, Simon 3951
Heublien, A. C. 21850
Heublein, A. C. 10239
Heublein & Bro., G. F. 20299
Heublein & Bro., G. F. 1870
Heublein, G. F. 17451
Heublein, G. F. 9420
Heublein, G. F. 1081
Hewes, Dr. F. W. 15375
Hewes, Dr. Frank W. 15097
Hewes, Geo. N. 9012
Hewett, Frank A. 12560
Hewes, Geo. M. 9012
Hewett, A. E. 24306
Hewitt, A. E. 2260
Hewitt, B. H. 13086
Hewitt, Everett D. 8752
Hewitt, G. L. 18913
Hewitt, Harrison 16924
Hewitt, H. Morgan 5472
Hewitt, John N. 4227
Hewitt, Mrs. John W. 7955
Hewitt, T. H. 10874
Hewitt, Thomas H. 20024
Hewitt, W. S. 16872
Hexamer, A. C. 6763
Heybay, Ernest 13083
Heydt, Chas. E. 10131
Heydt, Herman A. 18221
Heyer, F. W. 8744
Heyeer, Harold H. 7364
Heyman, Harris J. 20867
Heywood, Carl B. 17153
Heywood, Edith 5002
Hibakka, Miss Hilda 15165
Hibbard, B. H. 10494
Hibbard, B. H. 6140
Hibbard, Nathaniel 8169
Hibbard, W. E. 16970
Hibbard, Walter 18918
Hibbs, F. W. 11823
Hibbs, F. W. 17885
Hibbs, Mrs. J. N. 24467
Hickcox, Howard M. 4265
Hickey Bros. 11440
Hickey, Chas. C. 14708
Hickey, Chas. Jr. 15338
Hickey, Daniel F. B. 9441
Hickey, Geo. W. 10986
Hickey, Harriet 13376
Hickey, John J. 7025
Hickey, V. L. & J. M. 15565
Hickey, Wm. 5604
Hickmott, Edward P. 20622
Hickmott, E. P. 12791
Hickmott, L. S. 7030
Hickmott, W. Jr. 10334
Hickmott, Wm. J. 12533
Hickmott, Wm. J. 12536
Hickmott, W. J. 5151
Hickok, Clarence T. 7941
Hicks, B. I. 1865
Hicks, Clarence 18317
Hicks, Henry S. 14711
Hicks, John C. 20428
Hicks, Norman 11504
Hicock, Ely P. 4703
Hicock, C. S. 13993
Hicock, Howard 10487
Higley Bros. 3173
Higgins, Alvin D. 3015
Higgins, Alvin D. 4569
Higgins, Bernard E. 18797
Higgins, David 14935
Higgins, Edward E. 4469
Higgins, Edward E. 14422
Higgins, Gould S. 1706
Higgins, Mrs. G. W. 23173
Higgins, Harry E., M.D. 8128
Higgins, John 20180
Higgins, Dr. J. A. 11921
Higgins, L. L. 8418
Higgins, Robert W. 6744
Higgins, Mrs. S. 8929
Higgins, Thomas P. 9518
Higgins, Dr. H. E. 12138
Higgins, Dr. Wm. L. 16871
Higginson, Wm. J. 8935
Highet, Frank B. 22555
Highet, Frank B. 2405
Higley, B. O. 1914
Higley, Loyal 14141
Higley, Robert 19603
Higley, Robert 6310
Hilbard, Clayton 8542
Hildebrand Simon 20963
Hilditch, Harry F. 5110
Hildreth, Mrs. Mary L. 2428
Hile, Irving F. 19433
Hill, Alex 20238
Hill, Alden J. 10034
Hill, Alden T 5616
Hill, Arthur S. 4255
Hill, Chas. H. 18078
Hill, Cora S. 22907
Hill, C. S. 9753
Hill, Chas. S. 12722
Hill, Dwight Brandford 11045
Hill, DeW. C. 360
Hill, E. Jr. 513
Hill, Ebenezer 3989
Hill, E. M. 4746
Hill, Edson P. 19512
Hill, Frederick B. 5327
Hill, Frank E. 20964
Hill, Frederick H. 8872
Hill, Frederick M. 6238
Hill, F. W. 5638
Hill, Dr. G. A. 479
Hill, Gilman C. 11083
Hill, Geo. Sherman 3355
Hill, Hartwell J. 3221
Hill, Henry J. 8525
Hill, Homer S. 21737
Hill, H. W. 19858
Hill, John A. 14810
Hill, Joseph B. 1464
Hill, John R. 14276
Hill, John R. 4654
Hill, J. Makeman 14943
Hill, L. C. 10073
Hill, M. W. 2374
Hill, N. B. 21746
Hill, N. N. 6132
Hill, Percy, S. 9159
Hill, Reuben D. 20312
Hill, Susie E. 19379
Hill, Wm. 1111

Reliable Hotels and Garages

WESTERLY R. I.
83-85 Main Street
Phone 330
47-3

SMITH'S GARAGE
THE LARGEST GARAGE IN TOWN
Full line of Tires and Supplies
Machine and Repair work a Specialty

WESTPORT CONN.

COMPO INN
Boston Post Road
Open all the year 'round

WILLIMANTIC CONN.

HOTEL HOOKER
E. A. WINTER, Proprietor
Special attention to Autoists

WILLIMANTIC CONN.

REX RESTAURANT
Main Street
GOOD FOOD GOOD SERVICE

WILLIMANTIC CONN.

Jordan Auto Co.
MAIN STREET
Service Station Supplies

WINDSOR CONN.

WINDSOR GARAGE
A. H. EDDY, Proprietor
Repairing and Supplies
Agent for Goodyear and Freestone Tires

WINSTED CONN.

PARK HOTEL
A First-Class Family Resort Summer and Winter
CATERING TO THE AUTOMOBILE TRADE

WINSTED CONN.

HOTEL WINCHESTER
J. MARTIN SAUTER, Proprietor

WINSTED CONN.
Telephone 434-2

CHARLES P. GRAY
Automobiles and Supplies
Wheeler and High Streets

Hil, W. E. 3049
Hill, Wm. F. 2643
Hill, Dr. Wm. M. 12256
Hill, Wyman N. 12402
Hillard, Dr. W. A. 9631
Hillegass, James J. 17567
Hiller, H. B. 21772
Hilliard, A. C. 460
Hilliard, Ann K. 14662
Hilliard, E. C. 1298
Hilliard, E. C. 7711
Hilliard, E. C. 9106
Hilliard, E. E. 5338
Hillis, Robert 11841
Hillman, August 16441
Hills, A. A. 21356
Hills, A. L. 5580
Hills, A. L. 2269
Hills, A. S. 15381
Hills, C. E. 12867
Hills, Cyrus R. 17877
Hills, Edwin H. 3684
Hills, Edwin H. 3685
Hills, Ellen M. 11567
Hills, Fred R. 2351
Hills, Mrs. Gertrude 6039
Hills, Geo. W. 15639
Hills, Geo. W. 18067
Hills, Harry F. 10231
Hills, Irene H. 233
Hills, John R. 843
Hills, John R. 4966
Hills,, Laura Heath 13915
Hills, Norman O. 13027
Hills, P. S. 10948
Hills, Staurt F. 14258
Hills, S. F. 6866
Hills, Wm. C. 14299
Hills, Wm. M. 20077
Hillyer, A. R. 4437
Hillsinger, Geo. 16741
Hilton, Harry L. 12276
Hinckley, Howard A. 11116
Hinckley, A. C. 18409
Hincks, Enoch P. 10474
Hincks, Robert S. 9412
Hincks, Robert S. 9411
Hincks, Robert S. 891
Hincks, Wm. T. 3595
Hindinger, W. H. 24238
Hindle, Wm. P. 11316
Hindley, Edward B. 8462
Hindsley, Frederick 18857
Hine, A. P. 2263
Hine, Burton J. 9398
Hine, Clifford D. 7782
Hine, E. B. 22379
Hine, Frederick S. 11537
Hine, Geo. F. 1143
Hine, Geo. T. 15248
Hine, H. C. 3526
Hine, Dr. H. K. 4680
Hine, John W. 11604
Hine, Merwin 15589
Hine, W. Arnold 16699
Hine, Wm. H. 1056
Hines, S. F. 9123
Hines, S. F. 9122
Hines, Wm. J. 18147
Hinkley, Arthur G. 701
Hinman, Miss E. J. 4829
Hinman, Miss E. J. 2896
Hinman, Geo. E. 17483
Hinman, Geo. L. 4643
Hinman, John E. 19178
Hinsdale, Mrs. Jas. H. 7880
Hinson, Wm. M. 11937
Hippolites, P. D., Dr. 10582
Hipson, H. J. 9766
Hird, Chas. W. 11831
Hird, Robert N. 20514
Hirsch, Arthur 18403
Hirsch, Chas. J. 17743
Hirschhorn, Fred 15633
Hiscox, Oliver A. 19422

Hislop, Anna M. 12421
Hitchcock, Hdw. Co. 10045
Hitchcock, Arthur C. 14207
Hitchcock, Alfred M. 24139
Hitchcock, Dexter 9715
Hitchcock, E. R. 17355
Hitchcock, F. F. 15217
Hitchcock, H. E. 16325
Hitchcock, Frank I. 1949
Hitchcock, Henry P. 1364
Hitchcock, Louis W. 23825
Hitchcock, W. A. 9133
Hitchcock, W. A. 11632
Hitchcock, Wilbur D. 12895
Hitchcock, W. H. 22247
Hitchcock, Dr. Walter 7697
Hjerpe, C. A. 9280
Hjerpe, Emil 9281
Hoadley, D. B. 16056
Hoadley, Florence A. 4847
Hoadley, Franklin R. 19441
Hoadley, H. A. 10000
Hoadley, Miss Henyetta 134
Hoadley, Miss H. I. 6254
Hoadley, Jesse J . 19491
Hoadley, Wm. H. 1971
Hoadley, Wm. H. 21036
Hoag, Henry M. 12187
Hoagland, F. O. 797
Hoar, Chas. S. 15285
Hoar, Henry 3327
Hobbie, Theodore 19766
Hobart, Charlotte E. 3166
Hobbs, Mrs. A. J. 3058
Hobbs, Mrs. A. J. 3059
Hobbs, Willis F. 4798
Hobby, Walter 18104
Hobro, Alfred H. 16319
Hobby, Josephine S. 9868
Hobro, Chas. H. 12399
Hobson, Arthur E. 1515
Hodapp, Alfred D. 19365
Hobson, W. H. 17368
Hodge, Chas. A. 11439
Hodge, Dwight M. 6216
Hodge, Eber A. 937
Hodge, Edward B. 10900
Hodge, E. F. 10621
Hodge, Frank G. 3264
Hodge, Hubert C. 10276
Hodge, Geo. O. 19269
Hodge, Willis W. 21626
Hodgens, T. M. 15879
Hodges, Chas. W. 6854
Hodges, Elkanah 16657
Hodges, Harley, M. 5039
Hodgett, E. R. 1125
Hodgett, E. R. 8441
Hodgkinson, Walter 6373
Hodgson, J. J. 6551
Hodson, Frank J. 10444
Hodson, Geo. E. 2407
Hodson, James W. 1617
Hoeinghaus, Fritz W. 18232
Hoeinghaus, L. S. P. 13845
Hoerle, Arthur F. 9262
Hoerle, Wm. F. 9260
Hoerle, Wm. F. 5437
Hoersch, Edw. G. 1270
Hofacker, Chas. 4042
Hofacker, Mrs. John A. 8808
Hoffecker, Dr. W. D. 14175
Hoffer, Frederick S. 4903
Hoffman, Abraham 3607
Hoffman, August 19816
Hoffman, Daniel 7373
Hoffman, Henry 907
Hoffman, Herbert R. 19130
Hoffman, Joseph 17894
Hoffman, John M. 3310
Hoffman, Louis 24605
Hoffman, Michael 14691
Hoffman, Otto H. 20931
Hoffman, W. H. 17421
Hoffman, Wm. J. 23559

Hoffmeister, August F. 4854
Hofmann, E. W. 6694
Hofmann, Frederick 13870
Hofmann, John C. 6735
Hogan, Dennis M. 21553
Hogan, James K. 3146
Hogan, James J. 16616
Hogan, M. J. 5618
Hogan, Robert L. 5660
Hogan, Dr. Wm. J. 8161
Hoganauer, Frank A. 6802
Hoggan, Mrs. L. M. 18278
Hoit Co., The E. B. 15581
Hoit, E. B. 192
Holabird, Roy R. 7243
Holbrook, Annie L. 9742
Holbrook, A. Rodman 13706
Holbrook, Charlotte L. 18860
Holbrook, Chas. M. 14877
Holbrook, Dr. Chas. W. 16712
Holbrook, Dwight G. 10228
Holbrook, Daniel T. 24041
Holbrook, Edward 11146
Holbrook, E. P. 16499
Holbrook, Geo. F. 13951
Holbrook, John G. 19384
Holbrook, Mrs. J. H. 18521
Holbrook, N. D. 7451
Holbrook, Smith 11163
Holby, Frank A. 3725
Holcomb, Albert E. 21459
Holcomb, Annie E. 7504
Holcomb, Arthur J. 21375
Holcomb, C. J. 17142
Holcomb, Chas. F. 13047
Holcombe, Ethel P. 9624
Holcomb, Henry L. 17910
Holcomb, J. W . 3047
Holcomb, Ralph H. 2922
Holcomb, T. F. 13524
Holcombe, John M. 9404
Holczer, Samuel 1317
Holdt, Christian 3532
Holl, Edward J. 15146
Holladay, Margaret 20055
Hollacher, G. F. 2192
Holland, Peter S. 14211
Holleran, P. C. 7419
Holley, Perry N. 19787
Holley, F. S. 6964
Hollingworth, W. T. P. 3396
Hollister, Alfred E. 19241
Hollister, A. W. 4396
Hollister, Chas. A. 10870
Hollister, C. R. 4160
Hollister, Chas. T. 2172
Hollister, Edwin S. 9055
Hollister, Frank L. 15029
Hollister, Geo. A. 7774
Hollister, Geo. A. 7773
Hollister, Geo. H. 17401
Hollister, J. K. 15988
Hollister, Ralph 6798
Hollister, Ralph 4127
Hollister, Seymour L. 24389
Hollister, S. L. 17485
Hollister, Wm. B. 5526
Hollister, Walter S. 20643
Holloran, James W. 15402
Hollowell, John P. 12108
Holm, Alfred 12261
Holman, Ward G. 12753
Holmes, Albert E. 303
Holmer, A. H. 13662
Holmes, Arthur J. 19193
Holmes, B. W. 19652
Holmes, Catherine C. 19840
Holmes, Chas. L. 15634
Holman, Chas. L. 12637
Holmes, Chas. L. 8971
Holmes, E. H. 15379
Holmes, E. K. 3718
Holmes, E. T. 17399
Holmes, E. T. 5799
Holmes, E. W. 1137

ALPHABETICAL LIST OF PLEASURE CAR OWNERS

Holmes, F. H.	10832
Holmes, Frank J.	6207
Holmes, F. M.	3674
Holmes, Frank W.	13867
Holmes, F. W. & E. R.	14479
Holmes, Geo. T.	17711
Holmes, Harold H.	9356
Holmes, Jasper A.	17721
Holmes, Irving S.	6386
Holmes, Dr. LeVerne	2892
Holmes, M. A.	4407
Holmes, Ralph W.	1408
Holmes, Wm. H.	20274
Holmes, Walter W.	8041
Holmes, Walter W.	3001
Holmes, Wm. S.	7465
Holmgren, John R.	14634
Holmstrom, Carl O.	5264
Holroyd, Pollard F.	19877
Holsapple, A. W.	17988
Holstein, Edwin J.	13705
Holt, Chas. O.	1168
Holt, Chas. R.	14078
Holt, Frederick H.	19291
Holt, Fred P.	622
Holt, Grace C.	6425
Holt, Henry T. i	770
Holt, Joseph A.	11082
Holt, J. Wm.	19174
Holt, Thomas	11973
Holton, Edw. B.	10773
Holtz, Minnie L.	12484
Holyoke Belting Co.	7258
Homer, Oscar	1651
Homestead Farm Inc.	18510
Hommell, Margurite	11967
Honan, M. J.	11564
Honan, W. A.	18554
Honer, Wm. F.	1126
Honeyman, Max	6403
Honiss, Wm. H.	8427
Honour, J. L.	16603
Hood, Richard	19086
Hood, Walter D.	8038
Hooker, B. F., Mrs.	11190
Hooker, C. R.	23417
Hooker, Duncan C.	952
Hooker, Edward B.	128
Hooker, E. H.	5439
Hooker, E. H.	11206
Hooker, E. H.	6430
Hooker, E. H.	5440
Hooker, Miss Eliz. R.	5290
Hooker, Miss Eliz. R.	139
Hooker, Edw. W.	6473
Hooker, Edward W.	6474
Hooker, Edw. W.	6475
Hooker, Edw. W.	6472
Hooker, Thomas	5196
Hooker, W. A.	1222
Hooker, Mrs. N.	19460
Hoops, Thomas Jr.	434
Hopewell, James	19442
Hopf, H. A.	15627
Hopkins, Chas. E.	21014
Hopkins, Chas. E.	13182
Hopkins, Frank	6233
Hopkins, Harriette B.	10747
Hopkins, Howard C.	11375
Hopkins, Mrs. H. F.	17939
Hopkins, Myron P.	11413
Hopkins, S.	12155
Hopkins, S. E.	4028
Hopkins, S. S.	9812
Hopkins, T. E.	10279
Hopkinson, W. B.	11259
Hopkins, T. E.	845
Hopp, Herman H.	18040
Hoppe, Fred	18307
Hopper, C. L.	10380
Horan, Frank J.	21488
Hopson, F. S.	1816
Hopson, J. A.	16433
Horan, Miss Margaret	9705
Horan, Stephen D.	2953
Horan, Stephen D.	2953
Horch, Carl J.	19901
Horn, Willibald	18583
Hornbostel, Henry	21939
Horne, Geo. A.	4256
Horne, Joseph A.	5138
Horne, Julian F.	9862
Horner, L. S.	14301
Hornkohl, A. H.	6576
Hornkohl, Justus	20834
Horowitz, L.	20230
Horsey, Alison A.	21250
Horsfall, Herbert	19956
Horsfall, John D.	13869
Horton, Byron B.	6151
Horton, C. W.	17828
Horton, Mrs. E. A.	10190
Horton, Henry	8189
Horton, Morgan B.	2324
Horton, Mrs. M. F.	21513
Horton, S. E.	2205
Horton, Dr. W. W.	6038
Horvath, Paul	6641
Horvitz, S. S.	12502
Horvitz, Joseph	20124
Hosford, J. P.	13580
Hosford, Louis B.	1642
Hosking, John	8840
Hoskins, Carrie B.	14712
Hoskins, C. E.	14478
Hoskins, Daniel M.	13679
Hoskinson, Clare	20577
Hosley, Eugene, C.	8994
Hosley, Harriet F.	847
Hosley, Nelson D.	15912
Hosmer, A. L.	14080
Hotchkiss School	19017
Hotchkiss School	19042
Hotchkiss, Bros. Co.	13007
Hotchkiss, C. B.	8343
Hotchkiss, C. B.	13261
Hotchkiss, Clayton E.	16908
Hotchkiss, D. E.	14015
Hotchkiss, Edward S.	11422
Hotchkiss, Edward S.	3406
Hotchkiss, Miss Fanny	11307
Hotchkiss, F. B.	11962
Hotchkiss, F. D.	9878
Hotchkiss, F. G.	7107
Hotchkiss, F. L.	18290
Hotchkiss, H. R.	8551
Hotchkiss, Geo. W.	10158
Hotchkiss, H. E.	13340
Hotchkiss, Henry L.	2517
Hotchkiss, Julia S.	23550
Hotchkiss, Leonard F.	1402
Hotchkiss, Leonard F.	2273
Hotchkiss, Leonard F.	2474
Hotchkiss, Mary D.	5768
Hotchkiss, Mary F.	12632
Hotchkiss, Marie O.	2082
Hotchkiss, Sanford L.	17155
Hotchkiss, Seymour L.	13708
Hotchkiss, W. A.	3363
Hotchkiss, W. B.	15449
Hotchkiss, Wm. B.	6712
Hotchkiss, Wm. W.	2893
Hott, Frederic	9874
Hotton, Geo. F.	4606
Hotz, John	11400
Hough, C. E.	12676
Hough, Frederick J.	13924
Hough, Geo. E.	7863
Hough, Otis B.	13880
Houghton, Carol S.	2463
Houghton, E., D. D. S.	1723
Houghton, H. A.	5971
Houghton, S. W.	7390
Housatonic Lum. Co.	4112
House, Albert H.	9185
House, Albert L.	11335
House, Albert L.	12892
House, C. E.	5869
House, E. N.	13426
House, Everett T.	12333
House, F. A.	12896
House, Geo. W.	17902
House, J. W.	10202
House, Randilph A.	17211
Houston, Geo. B.	4550
Houston, Harry	19414
Houston, Robert C.	5092
Howard, A. E.	11784
Howard, Alfred E.	10852
Howard, Alfred G.	20137
Howard, Arthur J.	24715
Howard, H. S.	7656
Howard, A. S.	13799
Howard, A. W.	10763
Howard, C. H.	6751
Howard, Chas. P.	10343
Howard, Chas. W.	8336
Howard, Edith M.	24017
Howard, Frank E.	8938
Howard, F. H.	6224
Howard, F. J.	11778
Howard, Frank W.	17362
Howard, Geo. B.	20226
Howard, Henry	23321
Howard, Harry B.	9471
Howard, James	24045
Howard, J. J.	16552
Howard, L. E.	10770
Howard, Roger J.	15368
Howard, Wingate C.	8911
Howarth, James A.	18823
Howarth, Thomas S,	8952
Howd, S. G.	12952
Howd, Wm. J.	6640
Howe, A. B.	18008
Howe, Alfred C.	10856
Howe, Earle L.	18441
Howe, Geo. H.	20298
Howe, Henrietta A.	7484
Howe, Horace S.	16889
Howe, John H.	18213
Howe, Joseph P.	24705
Howe, Joseph P.	11950
Howe, L. W.	17793
Howe, L. W.	4514
Howe, W. E .	19353
Howe, W. W .	7246
Howell, Miss E. C.	7843
Howell, John C.	15080
Howell, T. A.	17545
Howes, Mrs. A. D.	10300
Howes, A. Florence	10524
Howes, Arthur G.	22938
Howes, Arthur G.	10329
Howes, Wm. E.	4052
Howes, Walter E.	15817
Howland, DeRuyter	23615
Howland, Dr. Edward I.	23013
Howland, John G.	906
Hoxie, Clifford W.	22532
Hoxie, Fred	20125
Hoxie, Geo. B.	18972
Hoxeie, Eugene E.	14287
Hoxsie & Sons, Frank	9076
Hoxie, Herbert L.	6609
Hoye, John	15793
Hoyle, W. L.	18739
Hoyt, Aaron G.	9593
Hoyt, Cliften E.	8437
Hoyt, Chas. F.	8515
Hoyt, Clifford L.	9070
Hoyt, Chas. R.	2320
Hoyt, Ebenezer A.	8780
Hoyt, E. B.	2668
Hoyt, Edwin L.	7276
Hoyt, Edythe M.	4640
Hoyt, Fitch A.	7462
Hoyt, F. C.	4774
Hoyt, Frank H.	11791
Hoyt, Geo. E.	17086
Hoyt, Howard E.	20276
Hoyt, Harry M.	18921
Hoyt, Harrie T.	7004
Hoyt, Harry W.	9090
Hoyt, John H.	18889
Hoyt, James K.	17797
Hoyt, James N.	10756
Hoyt, J. N.	17182
Hoyt, John Sherman	17610
Hoyt, John Sherman	16765
Hoyt, John Sherman	1763

ALPHABETICAL LIST OF PLEASURE CAR OWNERS

Hoyt, John Sherman	5902
Hoyt, Leon S.	19499
Hoyt, Leon S.	17047
Hoyt, Oliver	14644
Hoyt, Richard A.	18649
Hoyt Sons Co. Stephen	1644
Hoyt, Stephen	15920
Hoyt, Stella M.	8667
Hoyt, Samuel W. Jr.	8591
Hoyt, Thos. J.	19834
Hoyt, T. R. & G. S.	7741
Hoyt, T. R. & G. S.	12194
Hoyt, T. R. & G. S.	5522
Hoyt, Wm. H.	12170
Hoyt, W. R.	16786
Hron, Peter	20739
Hubaty, W. J.	13848
Hubbard, Miss A. D.	2762
Hubbard, C. E.	5015
Hubbard, Chas. F.	9284
Hubbard, Chas. L.	11933
Hubbard, Chas. L.	8924
Hubbard, Chas. L.	1772
Hubbard, Clement S.	11311
Hubbard, C. S. Jr.	7123
Hubbard, Clement S.	19726
Hubbard, Clement S.	1213
Hubard, D. W.	4024
Hubbard, E. D.	16234
Hubbard, D. W.	20956
Hubbard, Eugene H.	19534
Hubbard, E. Kent Jr.	88
Hubbard, E. Kent Jr.	2
Hubbard, E. Kent Jr.	432
Hubbard, E. K.	8914
Hubbard, Elmer S.	1696
Hubbard, Mrs. Frank	17776
Hubbard, F. E.	11677
Hubbard, F. Perry	7888
Hubbard, Geo. M. C.	6027
Hubbard, Geo. R.	6118
Hubbard, G. Tracy	8118
Hubbard, G. Tracy	2440
Hubbard, Geo. W.	7705
Hubbard, Harry B.	15210
Hubbard, Hermon E.	15768
Hubbard, Henry W.	11916
Hubbard, Hendley W.	14979
Hubbard, I. M.	2050
Hubbard, J. L.	21222
Hubbard, L. DeK.	318
Hubbard, L. DeK.	2311
Hubbard, Lester R.	1077
Hubbard, Leo I.	21279
Hubbard, Marsden	1212
Hubbard, O. D.	23640
Hubbard, Paul M.	2581
Hubbard, Robert	87
Hubbell, Hall Ran. Co.	15554
Hubbell, Chas. E.	12361
Hubbell, C. G.	7050
Hubbell, Chas. H.	2874
Hubbell Co. The E. W.	3167
Hubbell, Frank A.	17370
Hubbell, Fred B.	17788
Hubbell, Frederick N.	3248
Hubbell, Geo. R.	12482
Hubbell, Geo. W.	8383
Hubbell, Harvey	9667
Hubbell, Harvey	2008
Hubbell, Hubart C.	19517
Hubbell, H. Carlton	14473
Hubbell, James E.	17781
Hubbell, Mary C.	20080
Hubbell, Mary F.	14298
Hubbell, R. H.	6264
Hubbell, Robert H.	20208
Hubbell, Sterling B.	11634
Hubbell, Susie G.	16118
Hubbell, S. W.	2188
Hubbell, Walter A.	11158
Hubbell, Wm. B.	19646
Hubbell, Mrs. W. C.	10696
Hubbell, Wm. K. J.	499
Huber Ice Cream Co.	2435
Huber, Adolph	6163
Huber, Jacob	2561
Hubert, B. J.	7733
Hubert, Martin	10042
Hubinger J. E.	17674
Hubinger, J. E.	15501
Hubinger, N. W.	3457
Hubinger, Miss L. R.	20838
Hudson Fire Proof. Co.	11477
Hudson Fire Proof. Co.	16651
Hudson, Earl R.	22330
Hudson, Geo. W.	6942
Hue, Frank C.	21528
Hughes & Chapman Co.	17806
Hughes & Chapman Co.	10454
Hughes, Arthur F.	6750
Hughes, Geo. W. R.	5517
Hughes, Earl K.	15873
Hughes, Frederick G.	13401
Hughes, James	13002
Hughes, James F.	2482
Hughes, John F.	8686
Hughes, John R.	781
Hughes, John R.	13384
Hughes, Walter A.	15479
Hugins, H. O.	5851
Hugo, Dr. J. Geo.	8324
Hugo, Simon J.	8899
Hugo, Simon M.	10353
Hugret, A. H.	11555
Huguenin, John T.	16333
Huke, Mrs. Herman W.	14686
Huke, Herman W.	8983
Hulbert, Dr. W. S.	3726
Hulbert, R. S.	19697
Hulbert, Albert S.	10858
Hull, Annie B.	676
Hull, Argall L.	286
Hull, Allison M.	22841
Hull, Arthur F.	23827
Hull, Chester A.	5699
Hull, C. Hadlai	7997
Hull, C. Hadlai	2511
Hull, Chauncey W.	23070
Hull, Eenney S.	6889
Hull, E. G.	1663
Hull, Elbert O.	18621
Hull, F. C.	9882
Hull, Frank E.	3031
Hull, Geo. Jr.	17999
Hull Geo. F.	334
Hull, Geo. S.	18300
Hull, Geo. W.	13102
Hull, H. A.	19393
Hull, H. A.	9922
Hull, Henry A.	9451
Hull, Harry D.	11391
Hull, Henry M.	2073
Hull, James A.	24543
Hull, J. B.	19875
Hull, J. Myron	14259
Hull, J. Myron	18410
Hull, Latham	10698
Hull Nathan A.	9105
Hull, Mrs. Wm. H.	16945
Hull, Wm. H.	9588
Hull, Wesley T.	21470
Hulsizer, H. M.	4921
Hulten, B. Edwin	13009
Hulten, Carl A.	13813
Humason, C. O.	9665
Humason, H. B.	5357
Humbert, Walter C.	2304
Hume, Garfield	12833
Humiston, Mary F.	13468
Hummel, Geo. A.	6743
Humphreyville, B. L.	20570
Humphrey, Alice E.	11773
Humphrey, A. E.	4279
Humphrey, B. G.	10277
Humphrey, E. N.	18695
Humphrey, F. G.	9309
Humphrey, F. G.	19462
Humphrey, H. Dayton	7444
Humphrey, H. S.	6032
Humphrey, J. Harold	2644
Humphrey, Chas A. Dr.	1552
Humphrey, Dr. H. R.	22224
Hungerford, A. B.	19286
Hungerford, H. E.	19395
Hungerford, J. E.	14346
Hungerford, James E.	4149
Hungerford, Nettie B.	22301
Hungerford, N. T.	10290
Hungerford, Wm. B.	16930
Hungerford, Wm. C.	3644
Hunn, W. S.	12904
Hunt, Dr. Alvin A.	5538
Hunt, Cora B.	3760
Hunt, Clayton E.	24559
Hunt, Ed. S.	12620
Hunt, Edwin S.	12183
Hunt Fred Judd	16311
Hunt, Henry H.	1380
Hunt, W. W.	12305
Hunter & Havens	10699
Hunter, A. F.	7495
Hunter, Howard W.	1024
Hunter, J. S.	1750
Hunter, Robert	18230
Hunter Rowland L.	174
Hunter, Wm. H.	4809
Hunting, E. W.	16914
Huntington, Mrs. H. A.	4778
Huntington, Helen B. P.	9886
Huntington, Joseph S.	20163
Huntington, R. W. Jr.	12886
Huntington, S. H.	10391
Huntington, Wm. W.	1442
Huntting, C. H.	18798
Huntting, Henry J.	2901
Huntting, W. S.	19211
Hurd, Dr. A. L.	10314
Hurd, Dr. A. L.	1044
Hurd, Frank B.	11789
Hurd, F. L.	18083
Hurd, Joseph B.	11861
Hurd, John S.	16421
Hurd, Lewis W.	10542
Hurlburt, Arthur C.	6050
Hurlburt, Chas. Jr.	20958
Hurlburt, Everett B.	24574
Hurlburt, Mrs. F. W.	16013
Hurlburt, Geo. W.	19225
Hurlburt, H. H.	18479
Hurlburt, James E.	2036
Hurlburt, Samuel W.	3304
Hurlburt, Theodore J.	16427
Hurlburt, C. H.	11946
Hurlburt, E. D.	23782
Hurlbut, H. A.	16335
Hurlbut, J. H.	1964
Hurlbut, Lewis B.	10091
Hurlbut, Nelson	7921
Hurlbutt, Mrs. C. D.	11930
Hurlbutt & Son G. J.	20029
Hurlbutt, Horace	12694
Hurlbutt, Harry W.	1918
Hurlbutt, Lewis R.	12530
Hurlbutt, Lewis R.	2592
Hurley Grant Co. The	18796
Hurley, Daniel J.	8095
Hurley, John A. Jr.	14179
Hurley, Julia R.	15718
Hurley, R. E.	13772
Hurley, Timothy Jr.	16504
Hurlock, E. W.	7581
Hurst, Geo. H.	10867
Husinsky, M. J.	3967
Huson, Winfield S.	17656
Huss, B. E.	21624
Hussey, Wm. J.	17549
Husted, Mrs. A. L.	9272
Husted, Mrs. A. L.	16819
Husted, Cornelia A.	21791
Husted, J. A.	15471
Husted, Mills Hobby	3775
Husted, W. B.	1570
Hutchens, Frank T.	20166
Hutchins, C. W.	9209
Hutchins, F. L.	7491
Hutchins, Fred L.	14031
Hutchins, Henry T.	19097
Hutchins, John E.	11113
Hutchins, Dr. J. W.	5102
Hutchins, Walter S.	18788

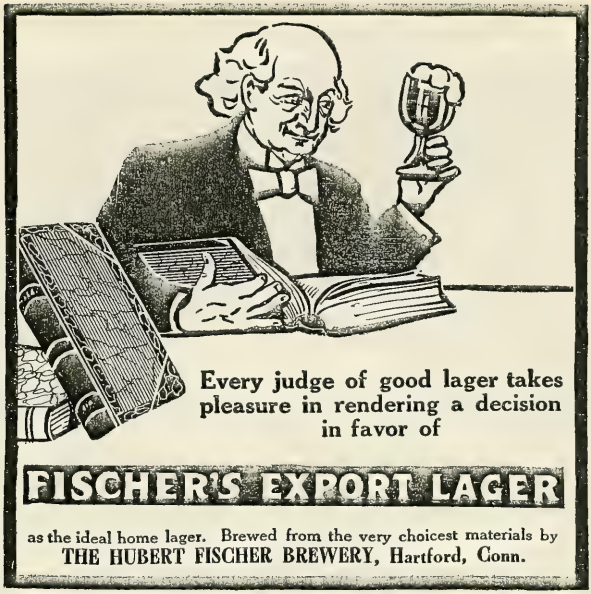

If purity, wholesomeness and the knowledge that your beer is made in a brewery where perfect sanitary conditions prevail count —as it surely must with you— then you may drink the products of the **Fischer Brewery** with an easy mind. Only the best ingredients find acceptance here — nothing short of perfect brewing passes inspection.

Let us send you a dozen assorted, packed in a convenient package and shipped anywhere.

ALPHABETICAL LIST OF PLEASURE CAR OWNERS

Hutchinson, Chas. 4496
Hutchinson, C. S. 15730
Hutchinson, Eugene F. 5765
Hutchinson, Guy 17388
Hutchinson, Harry K. 12347
Hutchinson, Jessie L. 16154
Hutchinson, T. P. 23023
Hutchinson, W. P. 8448
Hutmacher, Frank 16002
Hutmacher, Frank 17716
Hutton, L. P. 6277
Hutton, Peter 8067
Hutton, Peter 2nd 22927
Hutton, Wm. 18805
Huyck, T. H. 18384
Huyler, C. D. 15444
Huyler, Coulter D. 16344
Huyler, Coulter D. 2850
Hvolbeck, Jesse 11394
Hyatt, Clinton H. 18208
Hyatt Mrs. Harry H. 2814
Hyatt, J. P. 18010
Hyde, Alphonso B. 24513
Hyde, Arthur S. 10414
Hyde, A. W. 13193
Hyde, B. P. 13455
Hyde, Mrs. Chas. E. 13877
Hyde, Chas. S. 19725
Hyde, Earl L. 20941
Hyde, Fred G. 18194
Hyde, Frank G. 8507
Hyde, Fritz Carlton 10735
Hyde, Dr. Fritz Carleton 8807
Hyde, Harriet B. 359
Hyde, J. F. 13240
Hyde, James H. 3613
Hyde, Lillia B. 8487
Hyde, S. J. 13579
Hyde, S. J. 3111
Hyde, S. J. 3108
Hyde, Walter J. 21417
Hygenic Ice Co. The 3856
Hyland, James E. 20281
Hyland, Wm. Jr. 6198
Hyland, Walter J. 7703
Hynes, Thomas V. 10356

I

Ide, G. D. 5275
Igo, Frank W. 3995
Igo, John E. 16104
Ineson, Frank W. 11706
Ingalls, Geo. L. 8348
Ingalls, L. S. 2130
Ingalls, P. H. 223
Ingalls, P. H. 630
Ingersoll, Harry F. 14451
Ingham, Herbert 1381
Ingle, Henry W. 24544
Ingraham, Amelia P. 9803
Ingraham, Miss Amy 21984
Ingraham, Edward D. 13984
Ingraham, Irving I. 6509
Ingraham, R. C. & More, W. H. 7203
Ingraham, W. A. 644
Ingraham, Wm. I. 803
Ingram, Chas. 7609
Ingram, Eleanor M. 4332
Ingram, John C. 4334
Ingram, John W. 17528
Innis, A. C. 7134
Inter. Silver Co. 15302
Ireland, E. Ward 14505
Ireland, Robert M. 2393
Irons, Frank E. 3508
Irons, Wm. F. 8087
Irving, S. W. 2569
Irving, Walter E. 10686
Irwing, Dr. V. J. 15087
Isaacson, Edward A. 9271
Isacs, Herman 6082
Isbills, C. 24059
Isham C. Monroe 15163
Isham, Geo. S. 4651
Isham, Henry P. 6043
Isham, A. R. 18839
Island, Howard J. 4726
Isleit, Chas. E. 7344
Islied, Walter E. 5105
Istas, Henry C. 6596
Ivers Bros. Inc. 12721
Iverson, Thomas 4773
Ivers, Mfg. Corp. The 3265
Ives, Arthur R. 6334
Ives, Delavan W. 17922
Ives, Dr. Eli B. 6519
Ives Elizabeth W. 24469
Ives Fred C. 5306
Ives, Fred D. 3125
Ives, Frank H. 10147
Ives, Mrs. H. B. 23642
Ives Harrison H. 22343
Ives, Harrison H. 19780
Ives, Howard 2128
Ives Dr, John W. 3771
Ives, Mrs. Lillie E. 236
Ives, Ralph B. 6492
Ives, Ray H. 7299
Ives, W. Wooster 7794

J

Jackman, Elmer H. 13671
Jackman, Mrs. J. C. 10049
Jackman, John M. 2369
Jackowitz, Dr. A. J. 8762
Jackson, Arthur L. 4925
Jackson, Alice T. 18928
Jackson, Chas A. 13622
Jackson, C. L. 14065
Jackson, Agnes M. 11763
Jackson, Elmer J. 12740
Jackson, F. S. 24606
Jackson, Geo. T. 21263
Jackson, Harry R. 9172
Jackson, James C. 14604
Jackson, J. C. 15416
Jackson, John D. 15911
Jackson, J. Frederick 12944
Jackson, John H. 5294
Jackson, LeRoy L. 21191
Jackson, Mary 23057
Jackson, Oscar E. 7458
Jackson, S. E. 914
Jackson, Thomas F. 5958
Jackson, W. A. 18155
Jackson, Winthrop O. 9015
Jacob Bros. 1998
Jacobs, Arthur I. 969
Jacobs, F. L. 14108
Jacobs, Henry 22120
Jacobs, Ida 1806
Jacobs, L. W. 15913
Jacobs, Thomas R. 13299
Jacobs, Wm. H. 4864
Jacobs, Ward W. 3643
Jacobsen, Edward A. 16183
Jacobson, Chas. S. 19859
Jacobson, G. G. 12884
Jacobson, John N. 8430
Jacobson, J. P. 2462
Jacobus, M. W. 5285
Jacobus, M. W. 4503
Jacobus, M. W. 1068
Jacobs, Frederick H. 9920
Jacot, Herman A. 23572
Jacques, Wm. C. 7239
Jaffre, A. 21664
Jaffray, C. H. S. 1164
Jager, Andrew 7097
Jagustin, Jacob 11025
Jainchill, Maurice S. 19314
Jainsen, Carl W. 7369
Jakob, H. L. 24485
James, Howard 19752
James, Wm. H. 11074
Jamieson, A. M. 20365
Jamieson, W. A. 6114
Janes, A. S. 19474
Janicki, Felix 15251
Jardine, James W. 20041
Jarett, Wm. P. 16374
Jarvis, Chas. M. 8578
Jarvis, Dorcy 7188
Jarvis, Dr. H. G. 7230
Jasmin, Homer A. 5584
Jasmin, Mary 6847
Jasper, Wm. G. 7904
Jayet, Emile 20326
Jaynes, Chas. W. 2629
Jedziniak, Izydore 4313
Jefferies, Frank Chas. 3395
Jefferson, Wilbur T. 4804
Jenkins, Dr. Chas. A. 688
Jenkins, Geo. A. 7617
Jenkins, Helen Hartley 20366
Jenkins, Harvey L. 7267
Jenkins, James S. 1175
Jenks, E. Lawrence 1284
Jenks, Geo. F. 528
Jenks, Geo. L. 9737
Jenner, Mrs. Wm. A. 13339
Jennings, Annie B. 13673
Jennings, Annie B. 11085
Jennings, Annie B. 11304
Jennings, A. Elizabeth 7757
Jennings, Bertram A. 7387
Jennings, Clarence A. 291
Jennings, Chas. B. 3581
Jennings, Ernest E. 19892
Jennings, Evilin M. 9046
Jennings, Evelin M. 9446
Jennings, Eldbridge S. 13206
Jennings, Floyd C. 12165
Jennings, Fred C. 5967
Jennings, F. R. 16544
Jennings, Grace N. 10267
Jennings, G. A. 9071
Jennings, Geo. H. 17266
Jennings, G. S. 4102
Jennings, H. A. 16233
Jennings, Isaac S. 14358
Jennings, Mrs. J. H. 16952
Jennings, L. A. 2318
Jennings, Nehemiah 2188
Jennings, O. G. 8299
Jennings, O. G. 7971
Jennings, O. G. 549
Jennings, O. G. 19856
Jennings, Russell. B 8585
Jennings, Ralph W. 10971
Jennings, Seeley 11717
Jennings, Stephen E. 8397
Jennings, G. Newton 17705
Jennings, Walter A. 2475
Jennings Wm. H. 11127
Jennings, Wm. M. 1334
Jennings, W. Herbert 15071
Jennings, W. H. 11676
Jennison, E. F. 18785
Jensen, Chris 12714
Jensen, Christian 6573
Jensen, Geo. C. 12062
Jensen, G. P. 21560
Jensen, John P. 10834
Jensen, John 4975
Jensen, Oscar 24687
Jensen, Mrs. Ray 23176
Jensen, Soven 3698
Jensen, Nills J. 2586
Jeralds, John T. 4374
Jerman, W. Grant 5106
Jessen, Henry A. 9917
Jessup, W. C. 5463
Jesup, E. N. 17936
Jette, D. E. 24593
Jevne, Henry M. 10583
Jewell Floyd A. 17226
Jewell, Geo. T. 9410
Jewell, S. B. 1216
Jewell, Edward W. 4167
Jewett, Louise P. 1038
Jewett, T. Tilden 13375
Jillson Kenneth E. 7098
Jockmus, Chas. H. 24248
Johanson, Ivan M. 9498
Johnson Albert 16429
Johnson, Albert 3980
Johnson, H. M. 8738

PEASE HOUSE

SAYBROOK POINT, CONN.

CHAS. E. PEASE, PROP.

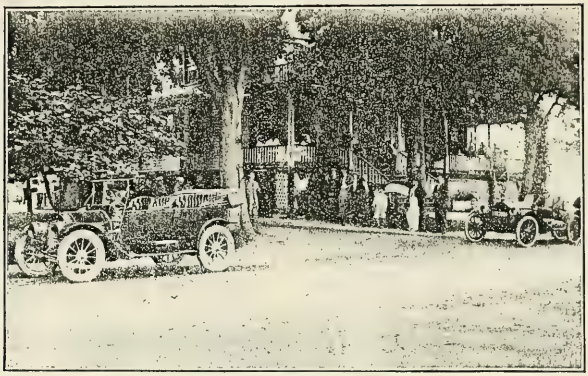

Excellent Accommodations—Automobiles and Launches. Special Shore Dinners for Automobilists—The facilities for golf, tennis, boating, bathing and fishing are unsurpassed—A beautiful homelike place to spend week-ends.

GREEN WOODS INN

NEW HARTFORD, CONN. Miss E. H. Sharswood

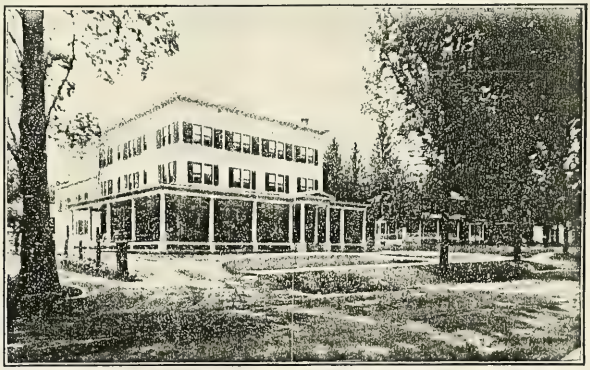

A Delightful place to spend week ends. Well lighted and ventilated rooms, with running water and private bath. Electric lights and telephone. Meals served at all hours, our specialty being our regular dinner for $0.75.

Special accommodation for Automobilists.

ALPHABETICAL LIST OF PLEASURE CAR OWNERS

Johnson, A. B. 17719
Johnson, A. J. 13420
Johnson, A. E. 10256
Johnson Albert E. 14280
Johnson, A. F. 14651
Johnson, Amos G. 21684
Johnson, A. L. 8196
Johnson, Arthur L. 10261
Johnson, Andrew P. 14004
Johnson, B. H. 18777
Johnson, Chas. 11828
Johnson, Chas. A. 16045
Johnson, Chas. A. 15593
Johnson, Carl A. 12041
Johnson, Chas. A. 9908
Johnson, Caleb C. 5731
Johnson Chas. E. 11568
Johnson, C. J 19758
Johnson, Chas. J. 15407
Johnson C. J. 2608
Johnson, Clara L. 17638
Johnson, Chas. L. 12928
Johnson, Carrie L. 13058
Johnson, Clarence W. 11004
Johnson, C. O. 17283
Johnson Chas. O. 2641
Johnson, Chas. S. 20890
Johnson, Chas. S. 24074
Johnson Donald C. 18364
Johnson, D. E. 16120
Johnson, E. Irwin A. 6650
Johnson Elijah C. 733
Johnson, Elijah C. 9966
Johnson, Edwin F. 18615
Johnson, E. H. 9924
Johnson, Dr. E .H. 5762
Johnson, Edwin H. 6946
Johnson, Edwin H. 15832
Johnson, E. H. 9058
Johnson, E. W. 4992
Johnson, Frank E . 3780
Johnson, Frederick A. 5045
Johnson, Frederick A. 3584
Johnson, F. H. 12452
Johnson, Miss F. M. 21450
Johnson, Gust 9968
Johnson, Mrs. Gorgia C. 13408
Johnson, Geo. C. 4151
Johnson, Geo. E. 23065
Johnson, Geo. G. 3199
Johnson, Geo. H. N. 9283
Johnson, Gilbert H. Jr. 2250
Johnson, Grace J. 19576
Johnson, Grace J. 17467
Johnson, Geo. W. 16739
Johnson, Henning 17044
Johnson, Hjalmar 6375
Johnson, H. A. 6282
Johnson, Henry A. 18065
Johnson, Howard A. 22946
Johnson, H. C. & S. N. 15335
Johnson, H. D. 5901
Johnson, Helen L. 6524
Johnson, Henry M. 20246
Johnson, H. P. 5904
Johnson, H. V. 9696
Johnson, Herbert S. 8949
Johnson, H. V. 19850
Johnson, Henry W. 9568
Johnson, Isaac H. 15606
Johnson, John 18332
Johnson, John 15318
Johnson, Joseph 20455
Johnson, Jesephine 13543
Johnsonu, J. Albert 23846
Johnson, Joseph C. 13935
Johnson, John E. 14157
Johnson, Joseph F. 5683
Johnson, J. Harold 12941
Johnson, J. J. 18246
Johnson, Mrs. J. M. 19880
Johnson J. Murray 10027
Johnson, John O. 18895
Johnson, J. P . 3683
Johnson, J. Victor 13996
Johnson, Mrs. J. W. 13011
Johnson, Louise 14981
Johnson, Louise B. 10537
Johnson, Martin 13804
Johnson Martin 2032
Johnson, Morgan 17543
Johnson, M. B. 12072
Johnson, Margaret R. 7303
Johnson, M. W. 9590
Johnson, Newton S. 12065
Johnson, Oliver L. 8743
Johnson, Oliver L. 4644
Johnson, P. L. 19778
Johnson, P. E. 9228
Johnson, Philemon W. 4770
Johnson, Reuben 13330
Johnson, Richard 8501
Johnson, Richard 7871
Johnson, R. D. 7681
Johnson, Robert C. 10973
Johnson, Mrs. R. J. 17599
Johnson, Sadie E. 7509
Johnson, Seymour J. 8086
Johnson, S. O. 8509
Johnson, Treat B. 12630
Johnson, Walter 7873
Johnson, Willam 6098
Johnson, Wm. B. 18421
Johnson, Wm. C. 13252
Johnson, M. C. 10407
Johnson, W. E. 9303
Johnston, Albert W. 17489
Johnston, Albert W. 6717
Johnston, Albert W. 15928
Johnston, Albert W. 14695
Johnston, Chas. H. 23660
Johnston, D. A. 3158
Johnston, Donald K. 23703
Johnston, D. W. 2616
Johnston, Ernest H. Dr. 7748
Johnston, Dr. E. H. 7512
Johnston, F. A. 19818
Johnston, F. H. 9884
Johnston, Howard A. 8179
Johnston, J .I. 19568
Johnston, M. M. 19632
Johnston, Robert 24818
Johnston, Wm. A. 4880
Johnston, Wm. S. 2548
Johnston, Christopher 15691
Johnstone, John F. 15679
Jones & Hotchkiss Co. 17652
Jones, Benj. D. 12746
Jones, Burton T. 11997
Jones, B. Y. 2527
Jones, Chas. E. Jr. 8637
Jones, Clarence E. 22151
Jones, Cornelia P. 771
Jones, C. W. 15616
Jones, Daniel M. 4346
Jones, Earle 16265
Jones, Estelle C. 4426
Jones, Dr. Everett H. 22011
Jones, Edward P. 8906
Jones, Everett P. 6462
Jones, Frederick B. 10957
Jones, Frank H. 9562
Jones, Mrs. F. M. 23747
Jones, Mrs. F. M. 11500
Jones, Frank W. 19674
Jones, Frank W. 16288
Jones, Frank W. 2828
Jones, Geo. A. 2837
Jones, Geo. B. 12611
Jones, G. Elmer 12139
Jones Geo. W. 4358
Jones, Harry C. 18412
Jones, Harry C. 21516
Jones, H. Roger 21517
Jones, James 13316
Jones, James H. S. 21785
Jones, J. Ross 807
Jones Kate A. 19328
Jones, Laura G. 10315
Jones, Lester O. 523
Jones, Meeker B. 22869
Jones, Mrs. M. Fisher 6079
Jones, Mrs. Mary F. 11691
Jones, Mary Ward 6720
Jones, Minnie O. 10269
Jones Oliver S. 6086
Jones, Phillip H. 11218
Jones, Phillip R. 18219
Jones, R. C. 12864
Jones, R. F. 16167
Jones, R. F. 1919
Jones, R. G. 3430
Jones R. G. 13298
Jones, R. G. C. 5310
Jones, R. E. 5311
Jones, S. W. C. 1485
Jones, S. W. C. 1484
Jones Wm. B. 17429
Jones, Wm. B. 4123
Jones, W. Brayton 18856
Jones, Mrs. Wm. H. 12168
Jones, Wm. H. 796
Jones, Wm. S. 20562
Jones, W. T. 16607
Jones, Wm. W. 14553
Jordan Co. The 13477
Jordan Co. The 12804
Jordan Co. The 9042
Jordan Co. The 1265
Jordan E. P. 13302
Jordan, Francis A. 14130
Jordan, Michael J. 8027
Jordan, Palmer P. 7000
Jordan, Robert 6180
Jordan, W. A. 18598
Jordt, Peter 6912
Joselovsky, Robert 6977
Joslin, Dr. Geo. H. 4111
Joslin, Henry F. 1217
Joslyn, Mrs. Chas. M. 15142
Jourdan, A. S. 17666
Jourdan, H. F. 9819
Jouret, John 323
Joy, Fred T. 1007
Joy, Geo. H. 18516
Judd, A. N. 4738
Judd, Benj. F. 7988
Judd, E. Webster 2778
Judd, E. Y. 433
Judd, Fred S. 2775
Judd, Geo. E. 4743
Judd, H. D. 2553
Judd, Mrs. M. N. 2545
Judd, Mortimer W. 4631
Judd, T. H. 1493
Judd Wm. H. 1080
Judd, Wm. H. 997
Judson, E. H. 10193
Judson, L. B. (V. S.) 3253
Judson, V. A. 18164
Judson Dr. W. H. 4776
Juengst, Jos. W. 23194
Juno, Louis A. 15070
Jurczak, Joseph 18193

K

Kaczanovski, Victor 2928
Kaddeland, C. R. 9251
Kaehrle, M. A. 15081
Kaeser, Fred 19923
Kaeznk, Stanislaw 6710
Kahrman, Everett 3465
Kahn, Wm. M. 14107
Kaiser, Arthur C. 5124
Kaiser, Ernest 23786
Kaiser, Harry C. 18824
Kaiser Henry W. 15152
Kalish D. F. 14655
Kalish, Emily B. 1436
Kalishm, N. D. 14278
Kallstrone, David G. 14394
Kamnk, Frank H. 21267
Kamberz, Jacob 17586
Kamerzel, Henry 3979
Kamins, Morris 19378
Kaminski, J. F. 13429
Kaminsky, Michael 23882
Kampfmann, Chas. 20335
Kandetzki C. A. 6982
Kane, Dr. Arthur M 23736

Heublein Hotel

HARTFORD, CONNECTICUT

UNDER THE PERSONAL MANAGEMENT OF

CLIFFORD D. PERKINS, PROP.

HEUBLEIN HOTEL

MADE FAMOUS BY ITS EXCELLENT CUISINE

CENTRALLY LOCATED, FACING BUSHNELL PARK

AND STATE CAPITAL

ADEQUATE PARKING FACILITIES FOR AUTOMOBILES

OPPOSITE HOTEL

ALPHABETICAL LIST OF PLEASURE CAR OWNERS

Kane, Bernard P. 4630
Kane Daniel R. 5547
Kane, Edward S. 19942
Kane, John E. 9454
Kane, Dr. James H. 852
Kane, Dr. J. H. 2329
Kane, P. J. 6858
Kane, Dr. T. F. 12001
Kane, Wm. 18714
Kane, Wm. F. 8460
Kannegiesser, Robert 7572
Kaplan, Abraham B. 18529
Kaplan, Samuel 18272
Karl, Stephen E. 5453
Karlberg, Ivar G. 4860
Karlovsky, Rev. L. J. 20468
Karoli, Henry P. 15762
Karrmann, Dr. E. W. 11538
Karrmann, H. S. 13413
Karrmann, H. S. 7528
Kasack, Frederick W. 22454
Kasack, Stephen J. 24724
Kasche, Paul R. 10090
Kashurann, Ben 1963
Kashman, Jacob 9204
Kashmann, Seymour 6805
Kasson, A. L. 19525
Kastner, R. C. 12747
Katinas, A. J. 19074
Katten, Abraham 14900
Kavanaugh, Nelson T. 14658
Katz, Jacob 8740
Kaufer, Benj. 16165
Kaufmann, 5296
Kaufmann, Julius 7301
Kautz, Louis B. 14860
Kautz, Rudolph L. 5581
Katzick, Oscar 8402
Kavanaugh, E. F. 13942
Kay, Frank E. 18951
Kay, James T. 15239
Kazanjian, C. K. 20831
Keach, G. L. 11421
Keach, I. C. 10220
Keane, Cornelius 16705
Keane, James H. 9439
Keane, John J. 15967
Keane, James M. 13792
Keane, M. A. 18277
Keane, Dr. Robert B. 1679
Kearney, John J. 13335
Kearney, Richard T. 10198
Kearnes, Agustus 9677
Kearnes, Edward 5857
Keast, Wm. T. 19614
Keating, Daniel A. 2229
Keating, Geo. F. 19294
Keating, H. F. 16083
Keating, James 6361
Keating, John F. 2756
Keating, W. P. S. Dr. 17433
Keck, Wm. 20085
Keefe, A. O. 19905
Keefe, Patrick 22298
Keegan, Edward J. 4140
Keegan, Hugh F. 8411
Keegan Co., The J. A. 20053
Keeler, Alice H. 3662
Keeler, Anson F. 6156
Keeler, Chas. B. 3882
Keeler, Chas. B. 5507
Keeler, Evelyn C. 2084
Keeler, Frederick D. 4172
Keeler, Geo. W. 1271
Keeler, Herbert E. 13762
Keeler, S. D. 8754
Keeler, L. D. 2844
Keeler, Wm. L. 5246
Keeler, W. M. 21184
Keeler, W. R. 8633
Keeler, Wm. R. 5598
Keeley, Dr. P. T. 5534
Keeley, Thomas H. 24537
Keeling, Edwin 15077
Keen, Thomas B. 11978
Keenan, Dennis F. 22904
Keenan, Hugh 20099
Keenan, Thomas E 20342
Keene, H. & J. 21199
Keene, Wm. F. 14048
Keene, Wm. H. 21853
Keeney, Alonzo G. 1739
Keeney, Alexander J. 5370
Keeney, C. H. 13808
Keeney, Geo. E. 85
Keeney, Harriet E. 3533
Keeney, Herbert E. 5348
Keeney, Perley R. 466
Keeney, R. D. & R. L. 17174
Keeney, R. G. 13350
Kehoe, H. W. 16783
Kehoe, John J. 11945
Kehn, Thomas J. 18090
Keigwin, C. H. 11246
Keith, Albert R. 1550
Keith Dana C. 6139
Keith, Jason 17587
Keith, L M. 20088
Keleher & Hopper 15869
Keleher, Lillian 24461
Kelleher, John F. 5733
Kellerberg, A. J. 23822
Keller, Chas. F. 8972
Kelley, Charles 2300
Kelley, E. J. Co. 18240
Kelley, E. J. Co. 13871
Kelley, E. L. 14613
Kelley, E. L. 3126
Kelley, John J. 20479
Kelley, Thos. J. 5994
Kelley, Thos. W. 18975
Kellogg-Bulkeley Co. 2457
Kellogg, Bessie, M. 15859
Kellogg, C. W. 4296
Kellogg, Ethel S. 4941
Kellogg, Fred J. 15448
Kellogg Fred J. 854
Kellogg Frank W. 23765
Kellogg John P. 1490
Kellogg, Kenneth E. 4454
Kellogg ,S. H. 4650
Kellogg, Stanley T. 7526
Kellogg, T. Henry 3175
Kellogg, Wm. S. 20202
Kelly, Bros. 8787
Kelly, Mrs. B. 12061
Kelly, Dennis J. 13038
Kelly, D. H. 5292
Kelly, T. J. 21309
Kelly, Geo. H. 20620
Kelly, Geo. 18324
Kelly, Fergus 2596
Kelly, Jas. J. 14926
Kelly, John J. 8259
Kelly, Jos. J. 108272
Kelly, John L. 4668
Kelly, Jos. P. 12897
Kelly, Michael 19019
Kelly, Martin H. 4815
Kelly, Mrs. M. J. 1002
Kelly, Dr. M. J. 12739
Kelly, P. J. Furn. Co. 4288
Kelly, Thomas 15681
Kelly, Wm. B. 12358
Kelly, Wm. H. 14030
Kesey, A. C. 8721
Kelsey, Charlotte M. 413
Kelsey, Cornelia R. 10381
Kelsey, C. W. 2986
Kelsey, C. W. 18003
Kelsey Dwight 13520
Kelsey, E. R. 8624
Kelsey, E. R. 3020
Kelsey, G. B. 12969
Kelsey H. H. 3516
Kelsey, Henry W. 15548
Kelsey J. B. 17961
Kelsey J. J. 23320
Kelsey, R. H. 17460
Kelsey, Wm. B. 23592
Kelsey, Wm. H. 9213
Kelsey, Wm. H. 5648
Kern, Andrew 9896
Kemmerer, J. R. 9889
Kemp, Wm. C. 16092
Kemp, W. H. 2437
Kemper, Chas. H. 5148
Kempf, Chris 16967
Kempton, A. W. 11182
Kendall, N. W. 5972
Kendall, N. W. 15744
Kendall, N. W. 15737
Kendrick, Miss A. M. 9776
Kenca, L. D. 17656
Kenedy Mrs. E. T. 18439
Kenedy, G. C. 19649
Kenedy, Louis 518
Kenceston, L. M. 18276
Kennah, W. H. 20437
Kennard, Benj. C. 20943
Kennedy, D. R. Jr. 9745
Kennedy, F. B. 14081
Kennedy, John 20590
Kennedy, J. B. 18960
Kennedy, J. B. 7356
Kennedy, Jos. P. 626
Kennedy, Marguerite I. 11534
Kennedy, P. S. 3565
Kennedy, P. T. 640
Kennedy, Wm. 8709
Kennedy, W. C., M. D. 21677
Kennedy, W. E. 10385
Kennedy, W. E. 8325
Kennelly, Edw. D. 12400
Kenney, D. J. 5793
Kenney, E. W. 1507
Kenney, M. H. 9866
Kenney, M. J. 5467
Kenney, M. J. 3900
Kenney, Wm. W. 3811
Kenny, Jas. F. 22201
Kenny J. J. 5712
Kenny, J. J. 19136
Kent, Dr. C. M. 4146
Kent, Clarence M. 2174
Kent, Carl T. 11507
Kent, Carl T. 6197
Kent, Frank D. 7350
Kent, Frank D. 11049
Kent, Frank L. 18170
Kent, H. M. 5236
Kent, H. W. 6281
Kent, J. 15571
Kent, Joshua 17442
Kent, J B. 13672
Kent, J. B. 13676
Kent, Mrs. Jennie E. 4362
Kent, John T. 20052
Kent, Thos. T. 5836
Kenworthy, Chas. F. 15712
Kenworthy, Chas. F. 17077
Kenworthy, P. W. 6272
Kenyon Albert L. 13286
Kenyon, Cluade B. 16111
Kenyon, Chas. H. 16609
Kenyon, C. H. 23988
Kenyon E. F. 12000
Kenyon, E. F. 14427
Kenyon, F. S. 9760
Kenyon, Mrs. F. S. 272
Kenyon, Mrs. F. S. 848
Kenyon, F. W. 4623
Kenyon, Jas. M. 18847
Kenyon, Est. of J. J. 10849
Kenyon, Louis C. 3180
Kenyon, Mrs. Marion 5769
Kenyon, M. G. 4363
Kenyon, M. S. 4493
Kenyon Wm. E. 16113
Kenyon, Wm. H. 16913
Kenyon, Wm. N. 863
Kenyon, W. S. 4335
Keogh, John F. 14122
Keppy, Jas. H. 8688
Keresey, D. R. 17087
Kerite, I. W. & Co. 10065
Kerley, Chas. G. 17778
Kernan, Edw. J. 19092
Kernan, Edw. R. 17284

Kernick, John C. 1090
Kerr, Angus 18329
Kerr, Arthur F. 13739
Kerr, Chas. 3036
Kerrigan, John 20932
Kerrigan, Jas. C. 9220
Kerrigan Jas. E. 4321
Kertesz, William 18473
Kestenbaum, Mrs. Chas. 9431
Ketcham, Silas 3671
Ketcham, T. V. 21277
Ketchin, A. J. & Son 9305
Ketchin, A. J. & Son 5835
Ketchum, W. LeRoy 6950
Keyes, N. O. 20458
Keyser, F. H. 9376
Kibbe, A. C. 16187
Kibbe, A. F. 7978
Kibbe, Geo. F. 3497
Kibbe, W. H. 17577
Kidd, Chas. A. 16383
Kidney, J. R. 11172
Kiefer, Jacob 6822
Kieffer, Eugene 12020
Kiernan, Edw. C. 10326
Kiernan, Dr. J. M. 17803
Kiernan Thomas 11077
Kiernan, Thomas 3087
Kiernan, William 12566
Kiernan, W. H. 2007
Kierstead, G. W. 4707
Kies, Walter E. 22556
Kiesel, Ernest 18949
Kihlgren, Theo. 15739
Kilborn, Mrs. H. E. 123
Kilborn, M. B. 16763
Kilborn, M. B. 5883
Kilbourn, Clarence L. 6669
Kilbourne, Cordelia C. 16973
Kilbourne, J. S. 24538
Kilby, Arthur E. 16213
Kilfeather, J. P. 9345
Kilfeather, J. P. 3850
Kilbourn, Harry E. 18760
Kilbourn, Dr. J. A. 933
Kilburn, Mrs. E. H. 21031
Killam, Grace I. 20535
Killam, J. E. 11895
Killam, L. S. 9186
Killam, Wm. 6848
Killourey, Daniel F. 19009
Killourey, Thos. H. 8195
Kilmartin, P. F. 19376
Kilmartin, Thos. J. 13926
Kilner, G. W. 4858
Kilpatrick, Lulu A. 15485
Kilroy, Henry J. 22644
Kimball, Arthur R. 6608
Kimball, A. R. 10490
Kimball, A. R. 11348
Kimball, Mrs. C. C. 4725
Kimball, F. S. 540
Kimball, R. L. 5806
Kimball, R. W. 3860
Kimberly, Arthur S. 7930
Kimberly, Frank H. 6204
Kimberly, Frank H. 5945
Kimberly, Frederick W. 21616
Kimberly, H. B. 11426
Kimberly, J. P. 8846
Kimberly, Karmi 19527
Kimberly, S. R. 9392
Kimbley, F. R. 20869
Kimbley, F. R. 11329
Kimler, Michael 17866
Kincaid, A. W. 15162
Kincaid, Jos. Jr. 20719
King, Claude B. 1843
King, C. E. 9142
King, C. L. 19382
King, C. T. 8131
King, Edgar F. 7514
King, Elizabeth D. 5371
King, Elizabeth F. 21847
King, E. W. 15273
King, F. E. 4720
King, Geo. F. 2071
King, G. E. 4154
King, Geo. F. 2599
King, Geo. P. 11767
King, H. F. 8480
King, H. S. & S. L. 4492
King, Herbert S. 8521
King, Herbert S. 3656
King, John A. 15791
King, John B. 12605
King, J. R. 20156
King, John T. 9749
King, John T. 967
King, John T. 10544
King, L. M. 6178
King L. W. 14729
King, Nelson E. 16716
King, Olcott F. 5121
King, Mrs. R. C. 408
King, Thos. W. 14739
King, W. A. 14970
King, Wm. A. 12329
King, Wm. N. 16800
King, Walter R. 19663
Kinghorn, David 13216
Kingman, Dr. J. H. 4933
Kingsbury, Alice E. 3454
Kingsbury, Arthur W. 18836
Kingsbury, A. E. & E. D. 9608
Kingsbury, F. J. 9940
Kingsbury, F. J. 2792
Kingsbury, Dr. I. W. 3472
Kingsbury, John E. 11142
Kingsbury, J. G. 4534
Kingsbury, J. G. 6620
Kingsbury, L. A. 5499
Kingsbury, L. A. 4825
Kingsbury, Louis C. 4290
Kingsbury, N. C. 12813
Kingsbury, W. S. 15545
Kingsland, Cornelius 13044
Kingsley, Ida L. 21125
Kingsley, W. G. 12834
Kingsley, W. R. 23290
Kinnan, Chas. K. 18128
Kinne, Roland C. 17321
Kinne, W. A. 4660
Kinner, Geo. A. 6731
Kinner, Geo. A. 7819
Kinner, Herbert 12634
Kinner, Mary C. 16474
Kinney, E. C. 18983
Kinney, John J. 10643
Kinney, J. L. 20138
Kinney, Thomas I. 2039
Kinney, Wylie C. 14853
Kinney, Waller F. 20351
Kinney, W. Frank 15850
Kinsella, Dr. M. A. 2997
Kinsella, Wm. C., Jr. 23899
Kinsellar, Frank 2593
Kinsellar, W. J. 20600
Kinsman, A. J. 5529
Kinsman, A. J. 5561
Kintz, Alfred G. 13212
Kintz, R. L. 15491
Kip, Chatfield 19344
Kippen Robt. W. 1391
Kippen, Robt. W. 4320
Kipperman, Goodman 9131
Kiracofe, Hubert E. 4707
Kirby, Frank A. 11382
Kirby Co., G. J. 19627
Kirby, Samuel 4073
Kirby, Mrs. S. H. 4760
Kirhoffer, J. B. 8999
Kirk, Bennett B. 16662
Kirk, Geo. Jr. 7408
Kirk, Louis E. 19589
Kirk, W. P. 3122
Kirkbride, Fred R. 20608
Kirkham, Emma L. E. 5553
Kirkham, Geo. C. 15431
Kirkham, John H. 2322
Kirkham, J. R. 10196
Kirkham, Royal H. 12917
Kirkham, Thos. A. 4805
Kirkhoff, R. E. 12289
Kirkland, Eugene T. 7442
Kirkpatrick, Jas. R. 6021
Kirkpatrick, Maybelle F. 8856
Kirkpatrick, Wm. F. 9030
Kirschbaum, E. H. M.D. 10780
Kirhoffer, Mrs. E. L. 5243
Kirschner, Arthur R. 14903
Kirschner, C. L. 21680
Kirschner, Edwin W. 4339
Kirtland, Geo. E. 24585
Kissinger, Henry 15906
Kitchell, Joseph Gray 1993
Kite, Howard G. 12126
Kitson, John F. 2138
Klebes, Geo. B. 14192
Kleemichen, Edw. R. 20090
Klees, P. S. 551
Klein, Alvin W. 4552
Klein, Alvin W. 7796
Klein, F. W. 16297
Klein, Jos. 1342
Klein, Lester A. 3575
Kleiner, Israel 18917
Kleinle, Wm. L. 7154
Kleinitzky, Louis 20308
Klett, Fred 16276
Klimpke, Mary H. 13625
Klinck, G. E. 8099
Kling, Anthony 15265
Kling, Jos. P. 4881
Klock, Homer R. S. 14184
Klocker, A. 13620
Klug, Leo 14555
Knap, Jeanette 10011
Knapp, Allen A. 5636
Knapp, C. E. 13948
Knapp, C. H. 11817
Knapp, C. Rufus 5359
Knapp, Chas. W. M.D. 16557
Knapp, C. W. P. 15979
Knapp, Donald 16162
Knapp, John 5752
Knapp, John H. 12136
Knapp, L. H. 18111
Knapp, Myron C. 21706
Knapp, Mary W. 1332
Knapp, Reuben J. 23077
Knapp, Dr. V. M. 7162
Knapp, Dr. V. M. 5523
Kneeland, Albert G. 13079
Kneeland, Mrs. Furman 14925
Kneen, Edw. W. 9577
Knibbs, C. B. 10949
Knight, Chas. L. 2219
Knight, Clarence P. 12658
Knight, Frank M. 4029
Knight, H. C. 15821
Knight, Harry C. 16098
Knight, Mrs. Henry E. 15064
Knight, Jas. H. 4524
Knight, L. M. 24114
Knight, Vinton L. 6598
Knight, Walter B. 6444
Knight Wm. J. 17898
Knight, W. W. 929
Kniffin, L. Estelle 22989
Knock, L. S. 14966
Knoll, Carl A. 2558
Knopf, Margurita 5720
Knoss, Edw. G. 13868
Knous, Mrs. Jacob 985
Knowles, F. P. 15006
Knowles, Melvin C. 8602
Knowles, Walter B. 21311
Knowlton, C. C. 17201
Knowlton, Don J. 10876
Knowlton, Robert 8597
Knox, Arthur B. 13798

Knox, Alonzo B. 13798
Knox Arthur S. 7127
Knox, Benj. M. 16278
Knox, John B. 5843
Knox Mrs. Louis 6335
Knox, R. C. 754
Knox, R. C. 773
Knox, S. R. 20384
Knox Wallace 23349
Knudson & Roles 10050
Kobert, Frank P. 18730
Kobert, Frank P. 11293
Koch, Geo. 18870
Koch, Julius A. 16258
Koegel, Henry 18547
Koehler Theo. 7825
Koellmer, John J., Sr. 3802
Koendries John H. 21406
Koenig Geo. L. 19181
Kohler, Aloise 1012
Kohler, Patk. 7414
Kohls, Emil 13472
Kohn, Geo. E. 603
Kohn, G. E. 2377
Kohn, Henry 241
Kohrer, C. W. 2879
Kolb, Geo. O. 16647
Kolb, Harry C. 15527
Kolb, John G. 13474
Koletar, Jos. 2362
Koletzke, Paul A. 2600
Kolinsky, Jos. 8225
Kollerstrom, Jos. T. 10270
Konold, Fred W. 6908
Konold & Sons Co., H. 4041
Koonz, W. J. 9164
Kooreman, Cornelius 8505
Kopp, Chas. L. 18056
Kordner & Sawyer 8375
Korner, Chas. 19604
Korngiebel, Fred S. 10295
Korper, Leo A. 14882
Korper, Leo A. 1373
Korper, Leslie E. 6324
Korper, Louis J. 22111
Korper, Louis J. 2211
Kortum, Mrs. Fred J. 15246
Kosa, John 7785
Kosmak, E. C. 23826
Kost, Ignatius 1075
Kost, Wm. L. 11762
Koster, A. L. 15631
Kovarovics, S. A. 20431
Kovelevskym, N. N. 17197
Kowalewski, Dr. V. A. 1409
Kowalewski, Dr. V. A. 1473
Kowalski, Leon 18803
Kraft, M. E. 1782
Kramer, Chas. 13369
Kramer, John 4727
Kramer, J. C. 12815
Kramer, Dr. Robt. H. 10165
Kramer, Wm. 10375
Kraus, Max W. 18962
Kraus, Max W. 13080
Kraus, Oscar F. 2319
Krause, Adolf 13364
Krauskopf, Nathan 8828
Kranthoff, L. C. 14272
Kranthoff, L. C. 11381
Kravet, Harry 12465
Krebs, Frank 11503
Kreger, Frank 24108
Kregling, Ralph 3170
Kreis, Geo. P. 24757
Krell, F. B., M. D. 1349
Krenz, Louis 8611
Krest Alfred 15129
Kretzmer, Stephen S. 18229
Krieble, Chas. H. 7175
Kroeber, E. H. 16743
Kroeber, Frank O. 15260
Kroeber, Walter 2340
Krogh, Jas. P. 2647
Krona, Jos. D. 6881
Krona, Peter 24262
Kronig, Leo 973
Kronig, Samuel 653
Kruether, Jos. 14063
Krugel, Mike 5708
Kruger, Rose H. 15241
Krumrine, Guy 11420
Krusch & Ells 15888
Krusch, Wm. 7095
Kruser, Wm. C. 20102
Kruttschmitt, J. 19061
Kubeck, Louis A. 16411
Kuebler, Mrs. C. A. 4554
Kuhn, Clyde L. 12885
Kuhn, Fred A. 15685
Kuhn, G. M. 7821
Kuhney, Geo. W. 9808
Kuhnle, Albert G. 18398
Kullberg, Herman E. 8771
Kulle, Karl C. 6423
Kunes, P. W. 10178
Kunz, John 14872
Kuper, Wm. H. 13801
Kurtz, Emanuel 16468
Kuster, Francis J. 15855
Kutscher, Louis Jr. 4292
Kutscher, Louis Jr. 10449
Kutscher, Mrs. Louis Jr. 3499
Kweselait, J. F. 8191
Kyle, Stuart H. 23749

L

Labora, Jos. 18249
Labourey, Mary 21217
LaBrague, Eugene 17844
Lacey, Chas. C. 12923
Lacey, Jos. G. 17371
Lacey, Patk. L. 23253
Lackey, J. N. 18567
Lackey, R. K. 24549
LaConte Bros. 5998
Lacourciere, J. A. 10564
Lacourciere, J. & J. A. 5647
Lacourse Co., Geo. J. 8503
LaCroix, Christopher A. 177
LaCroix, Oscar 17660
Ladd, Myron F. 18789
Laden, Rev. Thos. J. 842
Ladwig, Martin J. 14002
Ladwig, Otto J. 15020
Laffargue, Chas. 24009
LaField, Wm. A. 1482
LaGrange, Gertrude M. 5388
LaGrange, G. W. 5269
Lahey, Wm. F. 5233
Laich, Jos. 20352
Laidlaw, E. J. 4647
Laidlaw, Loper B. 8432
Laister, Chas. H. 1342
Laity, J. E. 12787
Lake Tor Boat Co., The 16730
Lake, Everett J. 647
Lake, Mrs. E. J. 925
Lake, Fred B. 14852
Lake, H. W. 20386
Lake, Robt. A. 23348
Lalley Co., The F. E. 7088
Lalley, Frank E. 11408
Lalley, F. E. Jr. 179
Lalley, Frank E. 6295
Lalley, P. T. 10614
Lally, Thos. J. M. D. 10212
Lamb, Chas. E. 8804
Lamb, Mrs. C. M. 987
Lamb, Mrs. Geo. B. 2712
Lamb, Mrs. Harriet H. 6925
Lamb, H. W. 61
Lamb, John F. 22165
Lamb, Jos. F. 9893
Lamb, Luke 5579
Lambert, Arthur 10604
Lambert, Augustus 12773
Lambert, Annie L. 14733
Lambert, Chas. O. 17880
Lambert, Mrs. D. D. 10372
Lambert, D. D. 8205
Lmbert, H. Bertram 2489
Lambert, R. E. 12322
Lambertson, Hartwell 11585
Lanier, Chas. D. 24562
LaMonte, R. R. 23591
Lamoureux, E. C. 6399
Lamphere, Wm. E. Jr. 8495
Lamphier, Eugene H. 19457
Lamphier, F. C. 13691
Lamphier, O. R. 17625
Lamphier, O. R. 5163
Lamphere, W. L. 21384
Lamphere, Zerah 24215
Lampson, E. R. 4682
Lampson, L. A. 3296
Lampson, L. A. 18665
Lamson, Frank E. 2779
Lamson, F. L. 10046
Lamson, Walter 8010
Lancaster, Geo. F. 6767
Lancaster, J. H. 14657
Land, Harry 21671
Lander, A. 24170
Lander, Chas. F. 1145
Landers, Mrs. Chas. G. 9107
Landers, Mrs. Chas. S. 10141
Lauder, Frederick 19040
Landers, Geo. M. 23865
Landers, Geo. M. 17116
Landers, Katherine 4229
Landers, Katherine 3789
Landers, Katherine 810
Landers, Katherine 4638
Landers, Katherine 24645
Landon, F. J. Jr. 4531
Landon, Juliette W. 20304
Landon, Robert M. 4836
Lanphere, C. Tyler 21499
Lane, Arthur S. 1461
Lane, A. W. 2126
Lane, C. Fred 15411
Lane, C. M. 17688
Lane, Chas. M. 6169
Lane, Chas. W. Jr. 16671
Lane, Dwight N. 13373
Lane, Frank T. 12719
Lane, Gertrude B. 19897
Lane, H. B. 10596
Lane, Harold C. 17206
Lane, Henry P. 12814
Lane, Harry P. 16941
Lane, J. A. 5479
Lane, Mrs. John S. 15178
Lane, Lewis W. 11456
Lane, Mary C. 7652
Lane, S. M. 13241
Lane, Thos. H. 3417
Lanery, S. P. 10748
Lanfare, Helen E. 17569
Lang, Jacob 9332
Lang, Dr. Wm. P. 3444
Langdon, Mrs. Chas. S. 8097
Langdon, Geo. 12384
Langdon, J. F. 1606
Langdon, Wm. 19388
Langdon, W. P. 19305
Lange, W. J. 11514
Langeloth, Mrs. J. 11198
Langenegger, Albert A. 24899
Langley, Arthur H. 6130
Langley, Ralph W. 10890
Langworthy, Henry 19243
Langworthy, N. L. 3085
Lanier, Chas. D. 8303
Lanier, Chas. D. 2918
Lank, W. A. 21171
Lannon, J. W. 16896
Lanphear, E. P. 1793
Lanphear, W. E. 16293
Lanphere, A. H. 471

KIRK'S GARAGE

SAME BLOCK WITH HOTEL TAFT

219 CROWN ST., NEW HAVEN, CONN.

DISTRIBUTORS:

MARMON
BAKER ELECTRICS
VIM DELIVERY

SERVICE STATION REPRESENTATIVES

Willard Storage Battery Co.
Gray & Davis

Complete Line of Supplies

NEVER CLOSED

Ye Olde Saybrook Inn

Right on the corner

Saybrook, Conn.

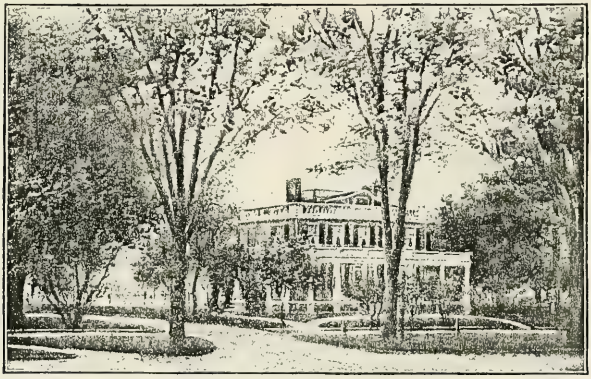

MEALS TO ORDER

CAFE

Specialties

Broiled Live Lobster

Broiled Native Chicken

Fenwick Hall under the same management

Open-air Dining Room

H. C. CHAPMAN, Prop.

Lapides, Louis	398
Lapierre, F. H.	12889
Lapine, Wm.	10118
LaPlace, Wm. G.	6580
LaPoint, Edmond	11949
Lapointe, Francis J.	1099
Lapointe, J. H.	8958
Lappie, Peter J.	2550
Lapsley, Arthur B.	19390
Lapsley, Arthur B.	20554
Larangy, W. T.	4685
Lardner, M. D.	22093
Large, Samuel J.	1632
Larimore, R. M.	24557
Lariviere, Mathias	10771
Larke, Geo. H.	22029
Larkin, Ridgley	5064
Larkin, Ridgley	5065
Larkin, W. J.	724
Larned, Benj. L.	14046
Larnerd, Mrs. B.	2363
LaRoque, George	1343
Larrabee, Chas.	12526
Larrabee, Frank	9302
Larrabee, Frank H.	20175
Larsen, Christian	21029
Larsen, Hildegard	6790
Larsen, Jens	15717
Larsen, N. P.	1708
Larsen, Peter	17631
Laren, Rasmus	11101
Larsen, Thorwald	10601
Larson, A. M.	14629
Larson, Chas. L.	13425
Larsen, Peter	3826
Larson, Oscar F. A.	4541
Larue E. V.	7131
Lasbury, Carl	11220
Lasbury, J. N.	4400
Lasbury, R. C.	7195
Lasbury, R. C.	3795
Lasbury, Wm. M.	14456
Lash, George	22773
Lash, George	11502
Lashar, T. B.	6515
Lashar, Walter B.	1695
Lashar, Walter B.	2780
Lashar, Walter B.	9339
Lasher, E. B.	13031
Lasher, Hazard	12955
Laske August C.	19703
Laske, Julius	16870
Lasky, Geo. J.	13134
Lasner, E. A.	23430
Lasner, Harriet O.	12855
Later, C. W.	19666
Later, Morris	12237
Laszlo, Jr.	5416
Latham, Allen	3252
Latham, Chas. H.	14318
Latham, John R.	6103
Latham W. E.	9274
Latham, W. H.	9268
Lathrop, Arthur D.	1171
Lathrop, Alfred L.	12966
Lathrop, C. A.	24802
Lathrop, C. H.	5509
Lathrop, DeWitt C.	15170
Lathrop, Edwin E.	24117
Lathrop, F. L.	458
Lathrop, G. A.	1165
Lathrop, H. R.	11385
Lathrop, James	20310
Lathrop, J. E.	2132
Lathrop, J. E.	2133
Lathrop, J. E.	2134
Lathrop, J. E.	2135
Lathrop, J. H.	9887
Lathrop, J. W.	21372
Lathrop, J. W.	13910
Lathrop, Perkins L.	11682
Lathrop, Raymond	17895
Lathrop, Walter H.	9075
Latimer, F. P.	17420
Latimer, F. P.	6020
Latshaw, Edwin	22368
Lattin, Albert N.	6664
Lattin, R. B.	11844
Laubin Edw. F.	10495
Lauder, Geo. Jr.	1395
Lauder, Geo. Jr.	2866
Lauder, Geo. Jr.	7266
Lauder, Geo. Jr.	15771
Laughlin, K. M.	15808
Lauricilla, Tony	15330
Lausen, Mary E.	15710
Lautz, Henrietta B.	4547
Lavocque, Alexander	10224
Lavalette, Louis J.	14977
Lavigne, Geo. J.	19578
Law, S. B.	3129
Lawler, Est. of Thos.	21610
Lawless, J. T.	4032
Lawlor, Dr. M. J.	3373
Lawn Frank J.	15515
Lawrence, Carolyn S.	10976
Lawrence, E. B.	3331
Lawrence, Edw. H.	7756
Lawrence, F. A.	2813
Lawrence, Jas. F.	12337
Lawrence, J. K.	1396
Lawrence Jas. W.	17990
Lawrence, L. W.	8672
Lawrence, L. W.	8850
Lawrence, Richard G.	20143
Lawrence, Wm.	23675
Lawson, G. A.	9948
Lawson, Geo. N.	8472
Lawson, Marion A.	9326
Lawson, R. Augustus	20874
Lawson, Mrs. Robert C.	19678
Lawson, Stuart J.	12051
Lawton, A. P.	18902
Lawton B. L.	3966
Lawton, C. G.	6622
Lawton, Fred H.	12983
Lawton, Dr. F. L.	6398
Lawton, Geo. A.	12350
Lawton, George B.	12464
Lawton Harold	19676
Lawton, Herbert	14777
Lawton, Dr. R. J.	10810
Lay Chas. D.	13064
Lay, J. Edw.	15902
Lay, Mabel B.	16164
Lay, Walter S.	5530
Layton, Alex	1613
Lazaro, A. E. Jr.	12977
Lea, C. R.	14415
Leach, C. H.	5888
Leach, Chas. I.	12873
Leach, Eugene F.	2165
Leach Mrs. Fred	7028
Leach, J. Arthur	2433
Leach, J. W.	11570
Leach, Margaret H.	13994
Leaden, J. D.	6177
Leahey, Matthew	11005
Leahey, Michael	20349
Leahy, John F.	10941
Lear, Edw. L.	5846
Learned Ebenezer	8163
Learned, Ebenezer	21131
Learned, H. E.	17130
Learned, Walter	5316
Leary, N. E.	188863
Leavenworth,. C. W.	9316
Leavenworth, G. B.	7398
Leavenworth, G. F.	17399
Leavenworth, H. T.	7646
Leavenworth, W. B.	19718
Leavitt, L. B.	1184
Lebas B.	4701
Lebeshevsky, Jake	5362
Lebing, Fred W.	9158
Leblanc, Eugene	24171
Leblanc, Miss Victoria	22674
LeBoutillier, Geo. L.	13906
Leddy F. A. ,	11053
Lederer, David A.	23174
Lederer, Julius	15986
Ledyard, J. P.	9507
Ledger, Chas.	20960
Ledger, R. O.	21227
Lee & Baker	10237
Lee, Alex	9738
Lee, Anna L. M.	8975
Lee, Chas. B.	12441
Lee, Chas. N.	20733
Lee, Edw. W.	18948
Lee, Frederick G.	1236
Lee, Dr. F. H.	1045
Lee, Frank H.	9492
Lee, Frank H.	3512
Lee, Geo. H.	4670
Lee, Huntington	3670
Lee, Henry N.	8024
Lee, Jas.	10227
Lee, L. Mason	16966
Lee, Lewis W.	1503
Lee, Wm. G.	10736
Lee, Wilson H.	3184
Lee, William J.	10527
Leeds, Chas. H.	7421
Leeds, Edw. F.	9806
Leeke, Harold R.	21172
Leency, Wm. J.	17152
Lees, Geo. C.	13219
Lees, John A.	371
Leeson, Elmer	8451
Leete, Arthur R.	423
Leete, Eva B.	6306
Leete, Edw. M.	13683
Leete, Henry W.	18965
Leete, J. B.	12993
Leete, J. B.	19450
Leete, J. B.	4944
Leffingwell Bros.	9422
Leffingwell, B. A.	6784
Leffingwell, L. F.	17479
Leggett, Geo. R.	23987
Leghorn, M. P.	9798
Lehigh Coal & Nav.	24692
Lehigh Port. Cem. Co.	3539
Lehmaier, Louis A.	21767
Lehmaier, Louis A.	7549
Lehmann, Geo. F.	2397
Lehr, F. L. Jr.	19590
Leichner, Wm., M. D.	2855
Leigh, Wm. B.	5373
Leigh, Wm. B.	5363
Leighton, A. W., M. D.	4239
Leighton, Caroline	15445
Leighton, F. L.	6442
Leighton, Howard B.	23953
Leighton, Hugh C.	15618
Leishman, John	21083
Leland, Geo. B.	6231
Leland, Mae S.	8045
Lelasher, Wm. V.	6853
Lemmer, Dr. Geo. E.	7717
Lenard, Harry	18800
Lenahan & Molloy	6225
Lengen, Jas.	24439
Lennehan, John T.	21111
Lennox, W. H.	11235
Leonard, Chas. E.	2422
Leonard, E. B.	21236
Leonard, E. J.	18513
Leonard, Harry A.	4010
Leonard, H. A.	2061
Leonard, J. E.	14806
Leonard, Jas. F.	14178
Leonard, L. D.	12181
Leonard, M. D.	10750
Leonard, M. J.	16690
Leonard, M. S.	7361
Leonard, Peter J.	7067
Leonard, W. W.	16666
Leone, Peter N.	3339
Leone, Peter N.	3337
Leopold, John	20337

ENGRAVING AND STEEL DIE STAMPING

Stationery
Note Paper
Announcements
Invitations
Cards
Letter Heads
Envelopes

PRINTING

Catalogs
Blotters
Booklets
Store Cards
Broadsides
Window Cards
Folders
Stationery
Envelope Stuffers
Street Car Cards
Mailing Pieces
House Organs

ENVELOPES

Commercials
Pays
Baronial
Coin
Express
Optical
Policy
Ticket
Officials
Bank
Cards
Comb
Glove
Outlook
Scarf
Visiting Card
Drugs
Bankers' Safety
Catalog
Counter
Needle
Photograph
Souvenir
Wedding

The Plimpton Mfg. Co.
Division
United States Envelope Company
252 Pearl Street
Hartford, - - Conn.

OFFICE SUPPLIES

Y & E Outfits, Supplies and Systems
Irving-Pitt Outfits, Supplies and Systems
Kalamazoo Outfits, Supplies and Systems

All Steel Safes
Copy Presses
Ink
Scales
Stamp Pads
Cash Boxes
Brief Cases
Ink Wells
Check Protectors
Rubber Bands
Index Tabs
Diaries
Hektographs
Paper Weights
Eyelets
Pads
Cap Papers
Neostyles
Mellink Safes
Blank Books
Chair Pads
Tags
Adhesives
Pens
Pen Holders
Paper Clips
Binding Straps
Writing Sets
Playing Cards
Recipe Outfits
Stamp Racks
Punches
Erasers
Pins
Toilet Paper
Files
Cuspidors
Tracing Cloth
Memindex Outfits
Stationery
Brass Desk Sets
Labels
Waste Baskets
Pencils
Pencil Sharpeners
Paper Fasteners
Fountain Pens
Steel Signals
Calendar Pads
Sponges
Typewriter Ribbons
Typewriter Paper
Carbon Paper
Stenographers' Note Books
Adding Machine Rolls
Adhesive Tape

This list shows the completeness of the service which The Plimpton Mfg. Co. offers you, as all the articles enumerated can be obtained in the various departments of the store and factory at 252 Pearl St., Hartford, Conn.

ALPHABETICAL LIST OF PLEASURE CAR OWNERS

Leopold, E. A.	857
Leopold, Geo. H.	2337
LePard, Clarence T.	21096
Leppert, Henry E.	12050
Leroux, Clarence J.	9655
Leroux, Jos.	19339
Lesko, Jos.	9647
Lesko, Julius	7789
Lessard, E. J.	11783
Lester, A. H.	16535
Lester, Geo. B.	19115
Lester, H. W.	3318
Lester, May W.	3318
Lester, Roy C.	16156
Lester, W. F.	16825
Lester, W. H.	3297
Lestin, H. B.	14762
Lettau, William	8461
Letters, Chas. M.	10749
Letters, Frank G.	11399
Letters, Frank G.	10275
Lettner, E. A.	19672
Letts, Geo. H.	6770
Leupold, Max & Wm.	10433
LeVasseur, E. A.	18568
Levere, Fred E.	1209
Leverty, John A.	172
Levin, Michael	13959
Levin, Peter	20624
Levin, Sam	24491
Levine Bros.	16537
Levine, Sin. S., M. D.	1388
Levitow, Louise	1576
Levitow, S.	10084
Levy, Daniel	2190
Levy, Daniel	3352
Levy, Leopold	1036
Levy, Marion	50595
Levin, S. S.	7915
Levy, Wm., M. D.	15547
Lewis, Fred	112224
Lewis, Bros.	9514
Lewis & Maycock, Inc.	2908
Lewis, Abram	19997
Lewis, Arthur J.	11671
Lewis, Arthur J.	3150
Lewis, A. N.	2687
Lewis, B. B.	7751
Lewis, Burton E.	13909
Lewis, B. S.	1299
Lewis, C. H.	20456
Lewis, Clifford E.	23725
Lewis, Clifford J.	2414
Lewis, Chas. T.	18958
Lewis, Dr. D. M.	15772
Lewis, Edison	2121
Lewis, Earl B.	17183
Lewis, Edmund B.	5229
Lewis, Edwin E.	7204
Lewis, E. G.	5825
Lewis, Earl R.	10194
Lewis, F. E. 2d	9470
Lewis, F. E. 2d	9289
Lewis, F. E. 2d	9967
Lewis, F. E. 2d	6695
Lewis, Frank H.	18057
Lewis, Fred J.	24291
Lewis, Fredrique R.	16813
Lewis, Floyd S.	8167
Lewis, Mrs. George A.	12117
Lewis, Mrs. Geo. A.	6811
Lewis, Dr. G. F.	2373
Lewis, Gertrude O.	19746
Lewis, Geo. W.	5941
Lewis, Hattie A.	6885
Lewis, Harvey B.	23052
Lewis, Henry Leroy	1393
Lewis, Henry Leroy	4378
Lewis, James	9290
Lewis, J. Fletcher	15688
Lewis, John F.	19971
Lewis, Rev. John M.	3179
Lewis, John N.	8359
Lewis J. S.	8544
Lewis, John W.	4141
Lewis, John W.	3640
Lewis, Lyman D.	2364
Lewis, Mary A.	11750
Lewis, M. E.	3762
Lewis, N. B.	7594
Lewis, Rev. E. J.	9777
Lewis, Robert H.	890
Lewis, T. Clarkson Jr.	14475
Lewis, Tracy S	15154
Lewis, Tracy S.	12321
Lewis, Tracy S.	368
Lewis, Truman S.	248
Lewis, Truman S.	249
Lewis, Truman S.	99
Lewis, Truman S.	98
Lewis, Walter	8345
Lewis, W. A.	18746
Lewis,, Walter D.	20203
Lewis, W. E.	3746
Lewis, Warren F.	980
Lewis, Wm. H.	1974
Ley & Co., Asso., F. T.	10408
Ley & Co. Asso., F. T.	2117
Libby, C. E.	8617
Libby, Jos. B.	10297
Libby, L. R.	515
Libby, L. R.	9595
Libin, M. L.	7597
Lichtenstein, Val.	7443
Lichtinger, Jos.	16738
Liebert, Fred W.	20787
Lieberum, Chas. F.	3479
Liebler, M. W.	1341
Liefeld, Fred W.	17112
Lienard R. Grand	17755
Light, Freeman	503
Light, Freeman	486
Light, Mary C.	19110
Light, Rodney	10936
Lightbourn, R. C.	2047
Lightbourn, R. C.	3084
Lilley, Mrs. Geo. L.	4463
Lilley, John A.	5778
Lilley, Theodore	14874
Lillibridge, E. C.	9682
Lillie, Clara L.	15843
Lilbi, Perley D.	6121
Lilliendahl, John R.	21337
Lillis, Irene A.	15424
Lillis, J. S.	15946
Limmer, Edgar E.	23169
Linahan, T. H.	11609
Lincoln, Angelo DeF.	3633
Lincoln Co. Inc., Chas. G.	1987
Lincoln, Chas. G.	1988
Lincoln, Edward E.	16509
Lincoln, Frank M.	2579
Lincoln, Fred. W.	2630
Lincoln, Geo. A.	5637
Lincoln, Grace Spear	407
Lincoln, John C.	9156
Lincoln, Louis B.	4205
Lincoln, Richard C.	1982
Lincoln, Wm. H.	24570
Linde, Jos. I., M. D.	2559
Lindeman A. H.	4538
Lindeman, C. T.	11707
Linden, A.	13266
Linden, John P.	8053
Linder, Helen Way	12857
Lindsay, Chas. F.	18154
Linderoth, K. Victor	12352
Linderen, Oscar Wm.	21881
Lindholm, John I.	17209
Lindquist, A. K.	15982
Lindquist E. A.	21321
Lindsey, C. H.	6704
Lindsley, C. P.	4745
Lindstrom, A. F.	8046
Lineburgh, Belle S.	21120
Lineburgh, W. G.	3379
Lindholm, C. F.	23215
Liner, J. C.	23649
Liner, Mabel E.	20254
Lines, Carrie H.	19277
Lines, C. W.	4075
Lines, Dwight C.	7439
Lines, Geo. H.	10023
Lines, The H. Wales Co.	1953
Lines, Mrs. H. Wales	5805
Lines, Wm. S. Jr.	315
Lines, Willis L.	24167
Lingenfeld, Victor	3921
Linicus, Mary E.	19111
Linke, Florence	8223
Linke, Wm. L.	20290
Linley, Jos. W.	18737
Linley, P. B.	16439
Linley, R. W.	14517
Linn, Dwight	5664
Linnell, E. H.	18973
Linquist, Albert	23249
Linquist, Dr. M. F.	10868
Linskey, John J.	10039
Linsley, Rev. J. Chaun.	3350
Linsley, L. L.	19029
Linsley, P. J.	23853
Linsley, R. K.	10189
Linsley, Mrs. W. C.	17796
Lintner, Peter J.	20579
Linxweiler, J. J.	19995
Lipe, Warren G.	16141
Lippi, L. L.	3037
Lipsett, J. J.	10129
Lisler, A. H.	4023
Lisler, A. H.	7962
Litchfield Co. Farm Bu.	7881
Litchfield, A. M.	1691
Litchfield, Henry C.	16860
Littell, Howard P.	2690
Little, Blanche E.	13531
Little, Herman C., M.D.	4104
Little, M. S.	991
Little Robert G.	10755
Little, Dr. Samuel A.	13487
Little, Walter E.	1672
Littlefield, H. C.	16634
Littlefield, Howard S.	17834
Littlehales, H. A.	20797
Littlehales, W. J.	20683
Litvin, Sam	6728
Livingston, Fred. M.	7555
Livingston, Hiram E.	7683
Livingston, Margaret T.	9733
Lloyd, John Henry	15128
Lobdell, Ernest	5168
Lobdell, E. J.	7117
Lobdell, J. O.	4009
Lobmeyer, Alex. R.	24719
Locke, John	15441
Locke, S. D.	9125
Lockhart, Dr. A. E.	19733
Lockhart, R. A., M. D.	6567
Lockley, Arthur	7645
Lockwood, Arthur	10110
Lockwood, Chas. D.	9494
Lockwood, Chas. D.	82
Lockwood, Chas. M.	5287
Lockwood, E. F.	18812
Lockwood, E. H.	20334
Lockwood, E. W.	8595
Lockwood, Fred	16637
Lockwood, Fred A.	6026
Lockwood, Frank E.	10186
Lockwood, F. H.	20880
Lockwood, Geo. C.	9691
Lockwood, G. F.	7547
Lockwood, H. DeForest	3938
Lockwood, Harriette L.	9174
Lockwood, H. S.	2445
Lockwood, H. S.	19831
Lockwood, Irving	6870
Lockwood, Irving	4976
Lockwood, Jos. H.	22828
Lockwood, James H.	20200
Lockwood, Miss Julia B.	23223
Lockwood, Maur. DeF.	751

ALPHABETICAL LIST OF PLEASURE CAR OWNERS

Lockwood, Nellie F. 4274
Lockwood, W. F. H. 6113
Lockwood, W. S. 6281
Loeffler, W. G. 6185
Loehner, A. J. 22432
Loeser, A. W. 15320
Loewe, E. E. 7942
Loewe, Mary E. 6953
Loewenthal, Gus. A. 15372
Loewith, S. 775
Loewith S. 1017
Loftus, Dr. J. L. 6459
Logan Bros. Co. 362
Logan, Chas. 2633
Logan, James A. 9407
Logan, James S. 11052
Logan, Mrs. John T. 1775
Logan, Seth D. 13298
Logan, T. E. 3844
Logan, W. H. 15110
Logan, W. H. 15110
Lohse, E. E. 12303
Loiselle, Theo. 14324
Lomas & Nettleton 189
Lomas, Chas. B. 2442
Lombard, Arthur H. 12312
Lombard, R. A. 6864
Lombard, Richard 8065
Lombardi, D. 20985
Lomnitzer, Chas. N. 3625
London, Wm. J. A. 1327
Ling, Grace L. 1537
Ling, Geo. A. 20318
Long, Geo. M. 19415
Long, John A. 12935
Long, Richard 7295
Longbridge, Paul 5250
Longden, Sarah 2842
Longhi & Bro., L. 14446
Longley, F. D. 11822
Longley, Mrs. F. D. 15561
Longley, Mrs. J. 7920
Longnecker, J. W. 8143
Longley, Raymond I. 5909
Longwell, Henry E. 16896
Longworth, James 14809
Look, M. T. R. 17254
Loomis, Clinton T. 12134
Loomis, E. B. 16785
Loomis, E. C. 23541
Loomis, Frank N. 300
Loomis, F .N., M.D. 20784
Loomis, F. W. 7400
Loomis, Henry S. 3025
Loomis, John A. 21082
Loomis, Jared A. 20892
Loomis, J. C. 3911
Loomis, James L. 20006
Loomis, James L. 3290
Loomis, Neland 17471
Loomis, R. R. 9017
Loper, Bertha E. 20548
Loper, Edgar M. 6516
Lopez, E. B. 8468
Lopez, Dr. Ralph 16343
Lord, Jred J. 14177
Lord, Mrs. H. J. 11509
Lord, Mrs. L. H. 20173
Lord, N. E. 19401
Lord, Wm. A. 12755
Lobdell, S. E. 9974
Lorentz, H. G. 164
Lorenz, Rev. Martin J. 15414
Lorenz, William A. 6149
Loring, Geo. H. 9673
Loring, Geo. W. 10421
Loring, Henry K. 12691
Losch, Henry W. 20791
Losse, Chas. W. 23509
Lotz, John, Jr. 10702
Loucks & Clark 9971
Loucks & Clark 15750
Loucks, Frank V. A. 19385
Louden, Mrs. F. 6409
Louden, Samuel E. 8920
Louden, Chas. H. 11516
Louden, T. W. 5635
Louden, Robert E. 7323
Lougan, Elsie J. 3205
Loughlin, Jas. E. 8082
Loughlin, J. H. 7895
Loughlin, J. J. 20228
Loughman, Geo. J. 4193
Loughran, Henry H. 4866
Lounsbury, C. H. 9354
Lounsbury, Harry A. 19951
Lounsbury, John C. 4830
Lounsbury, M. E. 4795
Loury, Ralph M. 387
Lovejoy, Mrs. E. H. 6921
Lovejoy, G. M. 3909
Lovejoy, Herman S. 14756
Lovelace, G. M. 24428
Loveland, A. C. 16949
Loveland, B. W. 12687
Loveland, E. K., M.D. 184
Loveland, E. K., M.D. 3917
Loveland G. W. 14623
Loveland, H. C. 11811
Loveland, J. E. 3742
Loveland,, Wilbur D. 13913
Lovell, Arthur W. 7844
Lovell, Geo. B. 6120
Lovell, Herbert E. 11355
Lovell, James B. 2640
Lovell, Louie C. 9491
Lovell, R. W. 14464
Lovenbein, A. 11272
Loverin, D. P. 18447
Lowd, Henry W. 5336
Lowe, Bernard F. 20528
Lowe, Chas. W. 5640
Lowe, Edward T. 17957
Lowe, Frank S. 12161
Lowe, James 15124
Lowe, Dr. R. W. 8422
Lowe, Dr. R. W. 15934
Lowe, William 15401
Lowe, Wm. H. 4608
Lowell, Otis E. 3424
Lowell, Walter N. 10589
Lowery, Geo. H. R. 6726
Lownds, Howard L. 22713
Lownds, S. Leland 15339
Lowry, Clifford W. 1208
Lowry, R. A. 5870
Lowther, Geo. 8692
Loy, Herbert P. 11309
Lubenow, A. H. 10299
Luby, John P. 13623
Luby, Wm. B. 20593
Luby, Wm. J. 6301
Lucas, Edwin J. 13759
Lucas, Edwin J. 10367
Lucas, John M. 18280
Lucas, Roy S. 21693
Luce, I. J. 18548
Luce, L. G. 3946
Lucey, E. A. 1308
Luci, L. 2603
Lucksinger, T. Arthur
Ludeman, O. H. 20885
Ludewig, Geo. W. 23161
Ludington, F. E.&F. W. 3202
Ludington, Frank E. 2394
Ludington, F. W. 13517
Ludington, H. C. 16988
Ludington, M. R. 23530
Ludington, N. A., M.D. 7925
Ludwig, Alfred F. 17526
Lueders, Carl 6794
Ludlow, W. B. 20291
Luippold, Louis 5486
Lum, Geo. R. 6084
Lum, Wm. J. 4285
Lund, H. 16901
Lund, Jesse 4472
Lund, Nelson C. 18761
Lunden, Carl A. 6754
Lunden, H. F. 13287
Lundin, J. E. 20725
Lunny, A. J. 2695
Lunt, F. L. 3021
Luppi, Neochite
Luscomb, Martin 2887
Lustig, Max 631
Lustig, Max 5281
Lutes, J. A. 6274
Luther, Ernest 17980
Luippold, Louis 24308
Lumpe, Herman 16322
Lutters, Wm. 6991
Luttgen, Walther 8593
Luttgen, Walther 17923
Luttgen, Walther 14986
Luttgen, Walther 13386
Lutz, Robert 1392
Lutze, Jay H. 9799
Lux, Geo. L. 5303
Lux, Harry E. 15224
Lyall, A S. 12415
Lyddy, J. A. 16140
Lydiard, J. C. 12991
Lyford, Geo. D. 5593
Lyford, Wm. E. 2043
Lykke, John P. 5779
Lyle, M. E. 22292
Lyles, Henry E. 10068
Lyman, Bertha 23024
Lyman, Bertha 24319
Lyman, Chas. E. 9830
Lyman, Chas. E. 12353
Lyman, Esther 1805
Lyman, E. J. 14541
Lyman, F. 9657
Lyman, Harriet A. 1016
Lyman, H.H. 3828
Lyman, L. W. 8751
Lyman, Richard S. 13154
Lyman, L. A. 8984
Lyman, Theodore 5459
Lynch, Albert 17881
Lynch, Clara E. 799
Lynch, Edward C., Jr. 17490
Lynch, E. J. 23855
Lynch, Mrs. J. C. 16522
Lynch, Mrs. J. C. 6967
Lynch, J. D. 21537
Lynch & James D. 1821
Lynch, John F. 17943
Lynch, John H. 9389
Lynch, John H. 9482
Lynch, Jos. H. 21821
Lynch, John M. 22275
Lynch, John R. 11324
Lynch, J. W. 8555
Lynch, Patrick F. 21105
Lynch, P. F. 11574
Lynch, Robert J. M.D. 832
Lynch, Estate W. H. 15650
Lynch, W. J. 18284
Lynes, S. & E. A. 29
Lyon, Elsie P. 6291
Lyon, Fred H. 14437
Lyon, Frederick T. 13789
Lyon, F. W. 8328
Lyon, Mrs. Geo. W. 20098
Lyon, Helen 2715
Lyon, Herbert M. 6064
Lyon, Jacob 5134
Lyon, John B. 15420
Lyon, John B. 16274
Lyon, John J. 9601
Lyon, James W. 11833
Lyon, James W. 3106
Lyon, James W. 5754
Lyon, Leo C. 17513
Lyon, Leo. C. 850
Lyon, Lucenia R. 19938
Lyon, Myron E. 14595
Lyon, M. E. 11637
Lyon, Nelson J. 23392

Lyon, P. E. 11565
Lyon, Robert A. 15403
Lyon, Richard B. 7976
Lyon, W. F. 9072
Lyon, Wm. H. 16403
Lyon, Wilford V. 552
Lyons, A . 9136
Lyons, Henry P. 19722
Lyons, John J. 21278
Lyons, Jas. P. 20239
Lyons, Tim J. 16023
Lyons, W. F. 16545
Lyons, W. H. 18722
Lytle, A. G., M.D. 13275

M

Louis, Mabrey 5554
Macauley, Geo. K. 5114
Macauley, John J. 18199
Maciejewski, Rev. J. V. 22064
Macgeorge, Wm. C. 8753
Machalalowski, G. 7019
Mack, Frank E. 9352
Mackay, A. L. 18378
Mackay, Jas. W. 14652
Mackey, Ernest 4440
Mackie, Adam 19671
Macomber, Charles S. 7174
Macomber, Elmer L. 4034
Macomber, F. G. 6738
Macomber, Harry F. 346
Macy, Nelson 6819
Madden, J. G. 13235
Madden, M. J. 13310
Madden, J. T. 13399
Madden, Leon I., M.D. 3096
Madden, Mrs. M. J. 8761
Maddon, W. J. 17382
Madison, Wm. H. 9399
Madsen, R. P. 15816
Maercklein, H. L. 986
Mag, I. Henry 9469
Mager, Gustave E. 17022
Magee, Thos. D. 13659
Magill, C. A. 3788
Magnell, O. T. 881
Magner, E. F. 19259
Magner, John W. 12585
Maguire, E. O'R. 3129
Maguire, Thos. F. 7021
Mahan, Bryan F. 15466
Mahan, Thomas F., Jr. 7666
Maher, Frank G. 10825
Maher, John 8075
Maher, John 14037
Maher, John 16489
Maher, J. C. 8666
Maher, Dr. Jas. S. 20626
Maher, Thos. F. 10246
Mahlich, Frank 20100
Mahn, John M. 24163
Mahoney, Cain F. 11387
Mahoney, Dennis M. 7658
Mahoney, Jas. F. 15518
Mahoney, J. F. 22016
Mahoney, John J. 10417
Mahoney, P. J. 18367
Maier, Jos. 3245
Maillard, Henry 19262
Main, Appleton 21648
Main, Nathan B. 16129
Main, Oscar H. 16272
Main, W. B. 21602
Main, Wm. L. 10258
Main, Wilbur S. 18874
Maindon, Gaston A. 11581
Maine, Mrs. T. P. 2245
Maine, C. O. 20730
Main, W. F. 3239
Maitland, D. L., M.D. 3313
Makarewich, Chas A. 6989
Makepeace, Walter O. 6900
Makuck, Jos. 5810
Makavski, Peter H. 11529
Malaspina, A. 24519
Malay, G. M. 14775
Malay, W. H., Flooring 24336
Malcolm, Alex. R. 12842
Malcolm, Geo. A. 19035
Malinowsku, M. R. & J. C. O'Brien 23187
Malkin, A. R. 1508
Malleable Iron Fit. Co. 5378
Mallett, Aaron B. 16264
Mallett, Irving S. 6511
Mallett, J. Clark 12489
Mallett, Marcus B. 682
Mallett, M. H. 7394
Malley, Arthur W. 9161
Mallory, Clarence N. 14119
Mallory, Dr. J. H. 10426
Malley, John O. 4612
Malley, James O. 5935
Malley, Thos. & Wife 7096
Malley, Walter E. 3048
Malley, Wallace W. 7573
Mallinson, A. G. 16536
Mallory, C. 7056
Mallory, C. 7124
Mallory, C. 1163
Mallory, Miss Carrie 21431
Mallory, C. A. 1040
Mallory, C. A. 176
Mallory, Clifford D. 17177
Mallory, Geo. E. 16761
Mallory, H. B. 9669
Mallory, H. B. 6258
Mallory, Robert 7017
Mallory, Robert 5318
Mallory, Walter E. 12158
Mallory, W. E. 19588
Mallory, W. E. 17621
Malloy, John 22821
Malone, Wm. J. 23203
Maloney, Dr. D. J. 9941
Maloney, Jas. 19797
Maloney, Juliet 10563
Maloney, Dr. M. W. 6426
Maloney, W. F. 22023
Maloney, W. J. 11277
Maloney, M. W., M.D. 6426
Maloy, John H. 894
Malpass, Ernest E. 3676
The Maltby Garage 13225
Maltby, B. J.M 17025
Maltby, Mrs. M. E. 23498
Manchester H'way Dpt. 15349
Manchester Lbr Co. 11738
Manchester, H. G. 9529
Manchester, W. D. 5295
Mandeville, Robt. 7497
Mandigo, C. R. 3751
Mangini, F. J. 13503
Mangini, G. C. 9459
Manion, Frank 8809
Mann, Wm. Geo. 9746
Manning, Arthur 1020
Manning, Mrs. A. R. 14567
Manning, G. H. 9614
Manning, J. P. & J. C. 4924
Manning, L. W. 8698
Manning, Richard 9101
Mannion, Thos. 8476
Manosh, Arthur 18820
Manross, Arthur N. 337
Manross, Della H. 9403
Manross, Robt. E. 579
Manross, Robert H. 2013
Mansfield, Edw. F. 17128
Mansfield, Ezra 9520
Mansfield, E. F. 365
Mansfield, E. F. 3076
Mansfield, Edw. W. 15274
Mansfield, Frank J. 7313
Mansfield, G. W. 13956
Mansfield, H. P. 12553
Mansfield, Ray 15472
Mansfield, Warren A. 12341
Mansfield, W. F. 17105
Manson, John T. 3
Manson, John T. 7
Mantei, Otto M. 12692
Manternack, M. C. 8677
Mantle, Arthur 6671
Manufacturers Fdy, Co. 11659
Manufacturers Iron Fdy. 4904
E. J. Manville Mch. Co. 2069
Manville, Edw. L. 4144
Manville, Harry W. 22703
Manwaring, C. J.&Sons 4940
Manwaring, R. A. 8150
Manwaring, Selden B. 4477
Maples, Frank L. 1933
Marberg, Fred J. 12044
Marchant, Geo. B. 5447
Marchant, W. T. 6651
Markres, Roland R. 17677
Marcy, A. W. 19447
Massey, Paul 4162
Marean, J. T. 20169
Marean, J. T. 5355
Marholim, Benj. 9802
Mariani, Nicola 6360
Marion, F. J. 21127
Marion, F. J. 19706
Markham, E. A. 16540
Markham, John 7653
Markham, Leonard 10524
Markham, R. C. 18
Markham, W. E. 6246
Markle, F. J. 8491
Marks, D. L. 20595
Marks, M. F. 6400
Marks, Philip 14723
Marks, Wm. B. 23271
Marlin, J. H. 219
Marlin, J. H. 977
Marlin, M. H. 1943
Marlor, Dorothy M. 10086
Marr, Chas. B. 10473
Marriott, R. B. 20685
Marron, Wm. T. 2464
Marsden, A. W. 2950
Marsden, A. W. 2951
Marsh Bros. 8252
Marsh Bros., Co. 9755
Marsh Bros., Co. 19958
Marsh, A. D. 13180
Marsh & A. M. 3161
Marsh, B. L. 14193
Marsh, A. R. 4602
Marsh, A. W. 6062
Marsh, Daniel 23742
Marsh, D. S. 10416
Marsh, D. S. 14690
Marsh, Egbert 5774
Marsh, Edw. C. 21891
Marsh, Edw. R. 4868
Marsh, E. S. 23752
Marsh, Geo. L. 1015
Marsh, G. R. 19091
Marsh, J. H. 23871
Marsh, Jas. 19717
Marsh, M. L. 8713
Marsh, M. L. 2152
Marsh, R. W. 7887
Marsh, Sarah F. 3157
Marsh, Samuel S. 2968
Marshall, Albert T. 17632
Marshall, Clarence B. 20999
Marshall, Chas. C. 12082
Marshall, H. B. 3849
Marshall, H. J. 7035
Marshall, I. D. 5480
Marshall, Mrs. W. 19556
Marshall, Wilson 8077
Marshall, Wilson 19274
Marshall, Wilson 3152
Marshall, Wm. H. 8873
Marshall, W. W. 749
Marstaller, Ada E. 2231

ALPHABETICAL LIST OF PLEASURE CAR OWNERS

Marston, Edgar J.	10399
Marston, E. L.	3943
Marston, E. L.	3945
Marston, H. S.	4970
Marston, H. S.	12522
Marston, Margaret H.	16305
Martell, A. C. Co.	16893
Martelle, Henry A.	2212
Marti, Emil	15577
Martin, A. D.	23347
Martin, Albert G.	8210
Martin, A. L.	7254
Martin, Clifford F.	6745
Martin, Chas. H.	19358
Martin, Chas. H.	2243
Martin, Chas. J.	15856
Martin, Frank A.	7137
Martin, F. W.	8208
Martin, George W.	18357
Martin, I. D.	21707
Martin, J. Edw.	711
Martin, J. E.	15364
Martin, Jas. H.	19374
Martin, Jas. H.	18673
Martin, Jas. S.	24657
Martin, J. S. Louis	5929
Martin, L. A.	4100
Martin, Louis S.	24107
Martin, L. Sherwood	23244
Martin, M. H.	24670
Martin, M. S.	10685
Martin, William	389
Martin, Wm. E.	10610
Martin, W. M.	2389
Martin, W. S.	19354
Martus, Martin L.	23701
Marvin, Arthur	20794
Marvin, A. H.	15459
Marvin, C. M.	2476
Marvin, Chas. R.	1620
Marvin, J. W.	8149
Marvin, L. P. W.	1873
Marvin, Mrs. L. P. W.	766
Marwick, D. B.	6199
Maryott, F. A.	6857
Maslen, Harriet G.	12411
Mason, C. E.	4801
Mason, C. J.	17006
Mason, Mrs. G. S.	3893
Mason, Mrs. G. S.	3892
Mason, John	19670
Mason, Dr. L. L.	5157
Mason, Dr. L. L.	1830
Mason, Sherwood A.	14053
Mason, Wm. A.	2510
Mason, Zigman	22471
Mason, W. C. & Co.	3027
Mason, W. C. & Co.	3028
Massa, Giuseppe	13938
Massinger, Marie L.	16824
Masters, T. W.	9234
Mather, C. W.	21010
Mather, D. P.	12004
Mather, H. Clement	4599
Mather, H. W.	4191
Mather, S. S.	14497
Mathews, G. H., Jr.	7454
Mathewson, Mrs. G. E.	24811
Mathewson, C. E.	4453
Mathewson, David	13931
Mathewson, E. H.	6530
Mathewson, Edwin H.	17366
Mathewson, H. B.	2691
Mathewson, R. W.	22352
Mathewson, Walter G.	17361
Mathieu, W. J.	5970
Matson, E. J.	16186
Matteson, G. F.	3418
Matthews, S. F.	5546
Matthias, L. B.	12316
Mattielle, M.	14718
Mattoon, C. B.	2536
Matusnegi, F.	18622
Matzkin, Jos.	4852
Maury, Mrs. C. W.	12537
Maxim, Hiram Percy	130
Maxson, C. P.	4589
Maxson, Silas, Jr.	19261
Maxwell Auto Sales Cor.	4816
Maxwell, F. T.	17876
Maxwell, F. T.	5135
Maxwell, Wm.	6416
Maxwell, Wm.	6415
Maxwell, Wm.	215
Maxwell, Wm. A.	7437
Maxwell, Wm. K .	14450
May, A. S.	3010
May, Warren	13430
May, Mrs. R. E.	7722
Mayberry, F. H.	1290
Mayer, E.	1705
Mayer, Jerome	13138
Mayer, Jos. B.	14685
Mayhew, J. S.	922
Maynard, A. E.	10677
Maynard, Mrs. A. J.	5804
Maynard, Helen L.	10128
Mayne, Wm.	15822
Maynicke, R. H.	5963
Mayo, Virginius J.	5115
Mayo, Virginius J.	5118
Mayo, Virginius J.	5119
Mayo, Virginius J.	9168
Mayo, Virginius J.	9169
Mayo, Virginius J.	5120
Mayse, H. A.	12457
Mazzotta, S.	10116
McAleer James	7952
Mac Alpine, G. T.	5317
McAlpine, K. J.	6396
McAron, Chas. G.	6447
McAviney, Thos. E.	14491
McBurney, Chas. H.	8030
McCabe, Thos. W.	11909
MacCammond, Jas.	19453
McCarthy, Aline J.	14079
McCarthy, Chas. J.	10022
McCarthy, D. J., M.D.	6175
McCarthy, Geo. T.	10652
McCarthy, Henry P.	732
McCathron, H. N.	13131
McChesney, H. R.	5458
McClellan, Miss C. G.	3376
McClellan, Mrs. C. R.	17133
McClellan, Geo. M.	3585
McCleve, R. J.	15636
McCollam, H. C.	2002
McCord, Herbert	24333
McCord, Isabel	13398
McCord, Robt. A.	14182
McCord, Wm. P.	4968
McCook, J. B.	2461
McCormiej, C. H.	23235
McCory, Miss E.	18252
McCrcery, Mrs. C. M.	4784
McCrombie, Wm.	5854
McCulloch, W. D.	7556
McCullough, John	9007
McCutcheon, E. H.	10878
McCutcheon, Misses T. & A.	8206
McCutcheon, Misses T. & A.	6299
McCutcheon Misses T. & A.	2932
MacDonald, Angus	5351
MacDonald, Angus F.	18406
McDonald, Jos. H.	10536
MacDonald, Samuel R.	5371
MacDonald, W. D.	12518
McDermant, Frederick	6188
McDonnell, John F.	1063
McDonough, E. J.	694
McDonough, John F.	541
McDonough, P. F.	18270
McDougall, Mrs. Alex	16515
McDougall, Mrs. Alex	2699
McDougall, Kenneth	14071
McDowell, Thos. W.	8745
McElroy, Jas. A.	835
McElroy, Jas. J.	4451
McElwain, J. R.	4268
McEvoy, Martin J.	8930
McEwen, Lewis C.	21514
McEwen, F. R.	16680
McFarland, Boynton W.	2999
McFarland, D. W.	2870
McFarland, D. W.	3857
McFarland, E. G.	9319
Macfarlane, Mary A.	20561
Macfarlane, Mary E.	14605
Macfarlane, Wm. A.	425
Macfarlane, Wm. T.	2112
McGary, James F.	7926
McGarry, R. W.	22750
McGaughey, Jos. D.	1312
McGee, Patrick	2538
McGinn, John V.	6899
McGinnis, Mrs. Robt.	2131
McGinnis, Mrs. Robt.	2941
McGinnis, Mrs. Robt.	2919
McGivney, John J.	874
McGovern, E. F., M.D.	14899
McGovern, Jas. P.	11315
McGovern, R. L.	206
McGowan, Wm. G.	17798
McGrath, John H., M.D.	2853
McGrath, Lillian F.	24420
McGrath, Michael	9335
McGregor, John	23909
McGuane, Jas. J.	16018
McGuinness, John	166
McGuire, Frank J.	3741
McGuire, Frank L.	8998
McGuire, Henry E.	16055
McGuire, Michael J.	4406
McGuire, Patrick H.	4987
McGuirk, B. L.	5365
McGurk, Wm. J.	11354
McHarg, Henry K.	14449
McHarg, Henry K.	545
McHugh, Arthur M.	7380
McHugh, J. E.	22255
McHugh, J. E.	5225
McHugh, John F.	7381
McIllaine, Elsie R.	12853
McInery, Jas. E.	15598
McInerney, Thos. P.	13663
McIntire, Paul G.	24630
McIntire, John J.	5111
McKee, Allan W.	1595
McKee, F. L.	1922
McKee, Geo. A.	21136
McKeever, Chas. F.	21051
McKeever, Edw.	21901
McKeever, Geo. E.	12682
McKeever, John F.	2070
McKeney, Wm. B.	22679
MacKenzie, Angus H.	9320
McKenzie, A. S.&W. T.	9504
McKernan, E. F.	482
McKenzie, F. N.	599
MacKenzie, F. W.	18210
McKenzie, Geo. C.	16655
Mackenzie, Leonard C.	1818
McKenzie, Malcolm L.	12982
MacKenzie, Neil	20980
MacKensie, R. J.	9627
MacKensie, S. H.	14954
McKenzie, T. H.	8329
McKenzie, Wm. H.	3308
McKeown, Edward	14681
McKinney, Ethelyn	7727
McKinney, Glenn Ford	7724
McKinney, Glenn Ford	17739
McKnight, E. J.	17048
McKnight, E. J.	1497
McKnight, John T.	5085
McKone, John A.	1416
McKone, John A.	4211
McKone, R. A.	7898
McKone, Wm. B. B.	8737

ALPHABETICAL LIST OF PLEASURE CAR OWNERS

McKone, Wm.	1832
McLachlan, Harry	8835
McLachlan, Harry Jr.	7626
McLachlan, John A.	10373
McLaughlin, Clarence	13403
McLaughlin, Chris. A.	1309
McLaughlin, Frank	1297
McLaughlin, J. H., M.D.	8235
McLaughlin, John P.	16892
McLaughlin, K. J.	23653
McLaughlin, P. H.	24175
McLaughlin, W. J.	1797
McLaury, Frank H.	17146
McLaury, Wayne	23015
MacLean, D. R., M.D.	731
McLean, Geo. A.	13968
McLean, Geo. B.	1042
McLean, Geo. C.	1340
McLean, Geo. G.	6040
McLean, J. Clarence	5735
McLean, T. Smith	4384
McLellan, Violet M.	13576
McLellan, William	390
McLeod, Catherine	584
McLeod, Martha Lane	17717
McMahon Wren & Co.	837
McMahon Wren & Co.	273
McMahon, D. E.	1325
McMahon, Gertrude E.	22523
McMahon, Patrick S.	3360
McMahon, Wm. A.	9890
McManus, Joseph	4729
Macartin, J. A.	16321
McMillan, D.	1376
McMillan, D.	1282
McMullen, Arthur	3483
McMullen, Arthur	17169
McMullen, John	4974
McMullen, John	3135
McMullen, John	1558
McMullen, R. N.	15316
McMurtry, A. L.	19965
McMurtry, Miriam F.	3470
McNab, Mrs. A.	15961
McNally, Chas. H.	5315
McNamara, C. C.	7416
McNamara, Dennis W.	5484
McNamara, Jos. H.	1452
McNamara, Jos. M.	10689
McNamara, J. P.	15360
McNamara, J. P.	5429
McNamara Co., T. J.	18418
McNeil, A. Jr.	13113
McNeil, Archbald	8103
McNeil, A. Jr.	13123
McNeil, Kenneth W.	6283
McNeil, N. A.	2249
McNeil, R. C.	3303
McNeill, Grace W.	2288
MacNeille, John R.	17036
McNerney, Peter J.	21902
McNicol, Alex	24690
McPartland, P. F.	9832
McPherson, Isabel F.	6960
McQueen, A.S., M.D.	9239
McQueeney, A., M.D.	15046
McSweeney, J. E.	3275
McWilliams, John	22973
Mead, A. I.	4103
Mead, B. F.	1361
Mead, C. N.	10159
Mead, E. B.	2495
Mead, E. D.	1906
Mead, H. E.	1469
Mead, Harold H.	4916
Mead, Herbert W.	16594
Mead, James J.	19638
Mead, James R.	8444
Mead, Kate C.	1628
Mead, Lewis C.	3744
Mead, Mrs. Mary Jane	17058
Mead, Nelson B.	17583
Mead, Nelson B.	913
Mead, Oliver D.	15797
Mead, Seaman	13242
Mead, Stella B.	6609
Mead, Silas E.	20544
Mead, Stuart A.	6122
Meade, Kenneth J.	13874
Meagher, E. & K.	19558
Meagher, Thomas F.	19076
Meagher, Dr. W. F.	1885
Means, Oliver W.	3099
Meany, Wm. S.	9950
Meana Jas. F.	18633
Mechaley, Frank A.	6086
Mechtersheimer, Fred	18279
Meder, John H.	7281
Meech, Andrew E.	15338
Meech, Chas. E.	9069
Meech, G. Ellsworth	229
Meech, Harold M.	240
Meek, Clifton	7061
Meek, Rita M.	20596
Meeker, Arthur	7476
Meeker, Alex H.	972
Meeker, Catherine A.	4448
Meeker, Chas. B.	19504
Meeker, Chester	6228
Meeker, E. E.	1849
Meeker, Frederick G.	3759
Meeker, Geo. H.	15149
Meeker, H. E.	12222
Meeker, Miss Martha	9118
Meeker, R. C.	4588
Meeker, Willis J.	23294
Meeks, Dr. H. A.	5
Megin, Chas. S.	23588
Megin, W. J.	17338
Mehl, Bernadette S.	18596
Meigs, Chas. E.	14039
Meigs, Chas. E.	15517
Meiklem, John	6030
Meilinggaard, A. N.	1729
Meinke, H. C.	10167
Meinke, Henry C.	10167
Meister, Ruby	12363
Mejjanetti, Cesare	15827
Melbourne, Arthur	7531
Melburg, Leonard	21862
Melburges, L. G.	19654
Melcer, Ralph H.	7968
Melcer, Ralph H.	5178
Mellen, Thomas	24613
Meller, Mrs. C. O.	18376
Mellin, Otto L.	3072
Melonay, Chas. D.	13369
Melrose, Geo. J.	19655
Mendel, Adolph	14097
Mendelsohn, & Myer	16420
Mendillo, Dr. A. J.	9088
Menendez, Jose Ma.	10646
Meng, John P.	19842
Menzies, Chas. A.	18402
Mercer, D. B.	5643
Mercer, Eleanor P.	7040
Merchant, Mary E.	12233
Mercier, Henry	6787
Mercier, Warren C.	9880
Mercier, Warren C.	17414
Meredith, Joseph D.	16304
Meredith, Wm. M.	1337
Meriden, Board of P. W.	6593
Meriden Elec. Lt. Co.	23793
Meriden, Gas Lt. Co.	8379
Meriden, Gas Lt. Co.	2656
Merrels, F. B.	8981
Merrels, Katharine B.	10079
Merriam, Joseph	567
Merriam, Joseph	3737
Merriam, Robert J.	5324
Merriam, Robert W.	7699
Merrill, Arthur H.	5067
Merrill, Arthur M.	15159
Merrill, Louis A.	14362
Merrill, M. M.	15196
Merrill, M. M.	1025
Merrill, Raplh C.	18366
Merrill, Dr. Ray C.	698
Merrill, R. E.	8006
Merrill, S. W.	1227
Merriman, B. P.	2456
Merriam, Chas. R.	15000
Merriam, E. H.	17725
Merriam, Harry E.	6680
Merriam, H. M.	6707
Merriam, H. M.	17791
Merriam, John J.	6613
Merriam, W. B.	11233
Merriam, W. B.	435
Merritt, Alice P.	6146
Merritt, C. H.	6577
Merritt, C. H.	6195
Merritt, C. H.	500
Merritt, C. H., Jr.	4918
Merritt, C. H.	16443
Merritt, DeWitt R.	1836
Merritt, D. Willis	5777
Merritt, G. W.	21826
Merritt, H. M.	16565
Merritt, Lucius R.	24735
Merritt, Schuyler	9255
Merritt, Schuyler	9592
Merritt, Schuyler	265
Merritt, W. J.	22321
Merrow, G. W.	5482
Merrow, G. W.	2425
Merrow, G. M.	4997
Merrow, J. M.	557
Mertz, W. W.	9096
Mertz, W. W.	5099
Merwin, C. A.	9381
Merwin, Horace B.	5108
Merwin, Harry M.	1954
Merwin, J. M.	716
Merwin, Mrs. M. W.	12794
Merwin, Mrs. M. W.	10321
Merwin, Newton	24310
Merwin, Richard H.	24542
Messenger, W. A.	9645
Metcalf, F. G.	7231
Metcalf, Robert F.	4139
Metiveer, Joseph	12436
Metzger, Mrs. H., Sr.	8485
Meyer, Bernard	3330
Metzger, Geo. P.	2265
Meyer, Fred H.	809
Meyer, Martin	2666
Meyers, Dr. A. H.	5907
Meyers, Mrs. Fred	7999
Meyers, Morris	19048
Meyers, R. W.	9993
Micha, A. B.	15779
Michaels, Chas. W.	1142
Michahelles, Geo. P.	5087
Michler, Joan R.	17458
Mickelson, M.	7073
Middlebrook, C. O.	20385
Middlebrook, E. H.	16458
Middlebrook, F. J.	20516
Middlebrook, Geo.	20509
Middlebrook, W. B.	19987
Middlebrook, Wm. H.	18842
Middletown Gas Lt. Co.	11349
Migeon, E. F.	2877
Migeon, Mrs. E. F.	3875
Migeon, Mrs. E. F.	3878
Mignerey, Geo. A.	23574
Mihalcik, Geo. A.	12281
Mikkelson, P. C.	17140
Mikulos, Konstin	16960
Milbank, Jeremiah	11858
Mildrum, E. W.	4068
Mildrum, Willis W.	196
Miles, A. J.	5865
Miles, Clara H.	12190
Miles, Fred	14965
Miles, Fred	4395
Miles, Frederick	3391
Miles, Geo. H.	16750
Miles, Dr. Henry S.	3907
Milford Water Co.	2204

ALPHABETICAL LIST OF PLEASURE CAR OWNERS

Milford, Allyn T.	17495
Millane, Neal A.	4228
Millard, N. W.	7059
Millard, R. C.	6471
Millard, Thomas C.	9573
Miller, Bros. Cutlery Co.	21758
Miller, Albert A.	14661
Miller, C. E.	5202
Miller, Amos L.	7173
Miller, Bertha A.	12311
Miller, B. I.	23304
Miller, Chas.	21770
Miller, Chas. E.	4324
Miller, C. B.	9455
Miller, C. O., Jr.	4125
Miller, Chas. S.	21289
Miller, D. H., Jr.	10123
Miller, David H.	60910
Miller, David H.	4983
Miller, Edward	9560
Miller, Edward	21053
Miller, Edward	13148
Miller, Edward	6927
Miller, Edward	14194
Miller, E. B.	5987
Miller, Edw. H.	15125
Miller Lumber Co., F.	7608
Miller Lumber Co., F.	4689
Miller, Frank	7257
Miller, Frank	147
Miller, Francis B.	4596
Miller, Fred D.	10210
Miller, Frank L.	21665
Miller, Franklin H.	24511
Miller, Dr. Geo. R.	2826
Miller, Mrs. Horace	9513
Miller, Homer H.	14173
Miller, H. A. & G. H.	14378
Miller, Herman J.	17896
Miller, Harold L.	723
Miller, Harry K.	4186
Miller, Mrs. H. H.	22693
Miller, Harry P.	19206
Miller, H. S.	2014
Miller, I. B.	8414
Miller, Mrs. Ida E.	6117
Miler, Jas., Jr.	4403
Miller, John	12177
Miller, J. Alden, Jr.	14746
Miller, Lewis A.	8926
Miller, Mrs. Lois A.	17360
Miller, Lewis A.	6591
Miller, Mabel B.	10460
Miller, Max E.	15230
Miller, N. D.	190
Miller Const. Co., R. G.	19543
Miller Const. Co., R. G.	2468
Miller, R. W.	1965
Miller, Samuel	21424
Miller, Samuel J.	21728
Miller, Samuel J.	9761
Miller, Samuel J.	5515
Miller, Samuel J.	556
Miller, Mrs. Susan J.	11042
Miller, Wm.	20855
Miller, W. H.	7386
Miller, W. J. M.	11914
Miller, Dr. W. R.	2248
Miller, Wilbur S.	16644
Miller, Wm. Henry	9706
Milligan, Edward	875
Milligan, Geo. H.	6954
Millon, Ira H.	3216
Milloys, Arthur M.	1544
Mills, Arthur H.	5368
Mills, A. L.	2823
Mills, Arthur W.	16645
Mills, Clara J.	9177
Mills, Dorothy	2480
Mills, E. D.	17850
Mills, E. D.	8680
Mills, Edward P.	14694
Mills, Frederic C.	19631
Mills, Geo. E.	12381
Mills, H. J.	10028
Mills, Herbert L.	1181
Mills, H. P.	5027
Mills, H. P.	3159
Mills, Jane E.	7262
Mills, Jennie C.	1475
Mills & Co., J. O.	1857
Mills, Kathleen M.	12306
Mills, Louis W.	6872
Mills, Lyman A.	22966
Mills, Mrs. Lyman D.	14591
Mills, May W.	10282
Mills, O. W.	19692
Mills, R. P.	8727
Mills, R. Wesley, Jr.	4244
Mills, Willett Howard	17312
Mills, W. S.	137
Milmine, Chas. E.	19799
Milmine, Chas. E.	4717
Milne, Wm. D.	19508
Milo, Geo.	14306
Miner, Alton T.	6270
Minor, C. E.	14133
Miner, Clarence G.	2570
Miner, C. H.	22242
Miner, Frank H.	20281
Miner, Geo. O.	20991
Miner, Irving W.	18931
Miner, Morton F.	16270
Miner, Mrs. Mary	18697
Miner, R. J.	6005
Miner, R. J.	1844
Miner, W. E.	22905
Miner, W. H.	19149
Minery, Chas.	14682
Minor, Edward L.	20760
Minor, Dr. G. M.	3559
Minor, Henry R.	6944
Minor, John B.	1977
Minor, John B.	141
Minor, Nelson H.	13504
Minor, S. E.	12130
Minor, Wm. D.	7156
Minot, Francis	18536
Minotti, Olga	22123
Mintz, C. J.	17651
Minty, Wm. G.	7075
Mingo, Leonard L.	8931
Miskill, Chas. F.	8609
Miskill, E. J.	3541
Miskill, Simon F.	11687
Missett, John J.	3793
Mitchell, Mrs. Alfred	11624
Mitchell, Mrs. Alfred	13217
Mitchell, Archibald	16049
Mitchell, Archibald	1643
Mitchell, A. E.	9163
Mitchell, A. E.	7523
Mitchell, A. E.	12980
Miltchell, Albert E.	15905
Mitchell, Amos P.	847
Mitchell, A. J.	4215
Mitchell, A. W. Jr.	12872
Mitchell, Asahel W.	10369
Mitchell, Chas. B.	11952
Mitchell, Chas. F.	7763
Mitchell, E.	10412
Mitchell, Edwin Knox	13048
Mitchell, Frank J.	18964
Mitchell, Geo. W.	6985
Mitchell, James, Jr.	5455
Mitchell, Joseph	19427
Mitchell, John L.	5333
Mitchell, John M.	10452
Mitchell, Dr. James T.	3055
Mitchell, Leon M.	21270
Mitchell, Leo N.	4981
Mitchell, Mrs. Mary E.	7747
Mitchell, Munroe E.	7946
Mitchell, Robert C.	5982
Mitchell, Walter L.	8971
Mitchell, Wallace N.	11563
Mitchelson, Ariel	62
Mitchelson, Mrs. E. W.	580
Mitchelson, G.	8770
Mitchill, Neil	14160
Mitnik, Michael	17794
Mix, E.	3734
Mix, Elisha	2385
Mix, Geo. B.	14183
Mix, H. G.	21765
Mix, Wm. K.	12601
Mixter, W. G.	6719
Moberg, Oscar	12571
Mock, W. G.	18181
Modeen, O. W.	15680
Moe, Wm.	22087
Moeglin, Edmond A	5386
Moeller, C. Robert	3298
Moeller, Ernest J.	5226
Moeller, Herbert L.	5923
Moesche, Walter	1254
Moffatt, Renwick	3218
Moffett, G. M.	5758
Moffitt, J. D.	12909
Mohr, Rev. U. O.	5560
Moller, Conrad G.	7382
Moller, Conrad G.	13595
Mollon, John F.	2309
Molloy, John J.	6164
Molloy, Thomas W.	2282
Molumphy, Dr. David J.	3120
Molzon, Robert	15009
Monaco, Henry J.	2284
Monagan, Chas. A.	6501
Monaghan, W. A.	21102
Monahan, Edw. J.	602
Mondor, L.	4712
Mongrain, Jennie E.	3920
Monison, Dr. Frederic F.	7278
Monjo, F. N.	10728
Monks, Leon D.	823
Monroe Bros.	4963
Monroe, Dwight D.	5474
Monroe, Geo. F.	22015
Montague, H. E.	18072
Montague, Hobart T.	7363
Montgomery, John S.	16579
Montgomery, Mrs. K.C.S	8009
Montgomery, Mrs. P.	24516
Montgomery, Phelps	742
Montgomery, S. K.	4343
Montgomery, T. E.	10112
Montgomery, Mrs. W.B.	18190
Montie, Edward C.	3507
Montowese Brick Co.	6495
Moody, Wm. H.	22184
Moon, Leon E.	20952
Moore, Mrs. Chas. A.	24628
Moore, Dr. D. C. Y.	4007
Moore, L. C.	24083
Mooney, Mary E.	4841
Mooney, T. C.	2685
Mooney, W. L.	726
Moore & Loucks	21614
Moore, Arthur H.	663
Moore, Byron O.	9073
Moore, Mrs. Chas. A.	17622
Moore, Mrs. Chas. A.	23952
Moore, Mrs. Chas. A.	17689
Moore, Mrs. Chas. A.	13181
Moore, Mrs. Chas. A.	14208
Moore, Clarence A.	7037
Moore, Chas. B.	7152
Moore, C. C.	4580
More Mrs. D. N.	14776
Moore, D. S.	677
Moore, E. A.	6737
Moore, E. A.	4486
Moore, E. B.	7306
Moore, Mrs. E. L.	3319
Moore, Mrs. F. M.	11075
Moore, G. M.	1579
Moore, Geo. P.	6176
Moore, Harry A.	24742
Moore, Dr. H. D.	9500
Moore, Dr. H. Frank	3451
Moore, Mrs. Ida P.	10911

ALPHABETICAL LIST OF PLEASURE CAR OWNERS

Moore, John	5190
Moore, Martin J.	15698
Moore, Marjorie P.	4662
Moore, Thomas	10225
Moore, Wm. C.	7835
Moore, Mrs. W. H.	16751
Mooz, Herman A.	23027
Moran, Ernest L.	4030
Moran ,Mrs. I. C.	9400
Moran, Madeline	2857
Moran, Norman K.	10233
Morehouse Bros. Co.	8916
Morehouse, Mrs. Alfred	623
Morehouse, H. S.	8993
Morey, Nelson S.	20953
Morgan&Humiston Co.	11043
Morgan, Albert D.	17253
Morgan, Arthur I.	13192
Morgan, Mrs. A. W.	267
Morgan, C.	10146
Morgan, Chas. E.	5627
Morgan, Daniel H.	12616
Morgan, Edna L.	13259
Morgan, Geo. A.	3733
Morgan, Geo. L.	3204
Morgan, G. P.	6179
Morgan, James	10923
Morgan, Oliver R.	8641
Morgan, Russell E.	4093
Morgan, Stanley D.	3571
Morgan, Wm. D.	8691
Morgan, Wm. D.	4716
Morgan, Wm. F.	6514
Morgan, Wm. L.	1338
Moriarty, Dr. Jas. L.	8209
Morley, Edward W.	4179
Morley, Franklin A.	4217
Morlock, Wm.	1765
Morell, Albert	13993
Morrell, Daniel	2301
Morrell, Daniel S.	2185
Morrell, Wm. M.	18846
Morris, F. G.	19410
Morris, H.	19946
Morris, Harry F.	23167
Morris, James H.	17571
Morris, S.	18419
Morris, S.	3434
Morris, W. S.	1329
Morrison, C. H.	1675
Morrison, E. J.	2524
Morrissey, R. P.	3402
Morrissey, Dr. W. T.	8529
Morse, A. C.	5999
Morse, Caleb	22283
Morse, Carleton E.	17969
Morse, C. R.	5369
Morse, C. W.	7545
Morse, Edward H.	6668
Morse, Edward H.	86
Morse, Herbert T.	9348
Morse, John M.	14669
Morse, John W.	3975
Morse, Robert B.	1580
Morse, Ramyond H.	7744
Morse, R. Victor	5626
Morse, V. C.	594
Mortensen, J.	2992
Mortimer, Ernest	714
Mortimer, Ernest	714
Morton, Collie A.	12652
Morton, C. L. B.	2182
Morton, Irving	2493
Morton, John H.	3988
Morton, Mrs. T. C.	13852
Morton, Orville	20894
Morway, C. Frederick	9322
Moseley, A. W.	3086
Moseley, Harold A.	6980
Moseley, Robert G.	5156
Moser Dr. Oran A.	8298
Moses, L. S.	7186
Mosher & Scott	16467
Mosher, Wm. R.	477
Moshier, Geo. S.	4611
Mosier, Leon B.	14706
Mossey, Geo. E.	2383
Mossman, Albert	1803
Mott, Emil R.	6656
Mott, John F.	18375
Mott, Eugene F.	8072
Motzer, Alfred	15253
Mouat, L. Jr.	10020
Moule, Frederick	9081
Moulthrop, Frank A.	1622
Moulton, Albert T.	8173
Moulton, Alvin D.	7403
Moulton, Chas. A.	3503
Moulton, Dr. Edw. S.	6878
Mowry, . B.	9605
Moyer, C. H.	618
Moyle, Wallace S.	9468
Mueller, Chas.	8791
Mueller, Richard A.	11032
Muennich, John	18443
Muhlfelder, M.	19428
Muir, Arthur A.	6436
Muirhead, Neil M.	2147
Muirhead, W. R.	18156
Mulcahy, David M.	21239
Mulcahy, Thomas P.	23200
Mulcahy, Wm. C.	2154
Mullan, Edw.	13419
Mulleun, G. C.	12946
Mullen, Michaelu J.	22847
Muller, O. H.	7366
Muller, Richard	8530
Muller, A. J.	7499
Muller, Wm. G.	2871
Mulligan, Dr. Thomas	2102
Mullin, Wm.	9317
Mullings, Robert M.	17967
Mullins, Dr. S. F.	8447
Mulville, M. F.	15183
Mulxer, John C.	8060
Munn, Frank B.	12932
Munro, Chas.	16778
Munsill, Ruth C. H.	9023
Munsen, Edgar	15164
Munson, Geo. W.	4593
Munson, Hattie	4214
Munson, Leon. W. Dr.	14257
Munson, S. K.	4307
Munson, W. E.	2271
Munson, Dr. W. R.	7851
Munson, W. H.	6850
Munz, Jacob	14443
Murai Y.	5714
Murai, Y.	24111
Murdock, A. Gordon	7918
Murdock, Lester Z.	10135
Murdock, G. B.	18362
Murdock, G. B.	3279
Murdock, Dr. Thomas R.	4614
Murlless, Dr. H. W.	8506
Murles, Dr. H. W.	4344
Murlless, M. L.	6016
Murphey Bros.	5977
Murphey, Daniel F.	3552
Murphey, Daniel T.	15752
Murphey, Frank C.	146
Murphy, Henry C., Dr.	11834
Murphy, Henry D.	3730
Murphy, Dr. James	3294
Murphy, James J.	8483
Murphy, James J.	8881
Murphy, Jere. J.	6267
Murphy, M. T.	2150
Murphy, Wm. P.	20145
Murray, Annie M.	10448
Murray, Joseph E.	9630
Murray, J. T., Jr.	6692
Murray, R. B.	7557
Murray, T. F.	7300
Murray, Dr. T. J.	4994
Murray, Wm. A.	12073
Murray, Wm. A.	2885
Murray, W. S.	11191
Murrow, Marvin H.	3650
Musante & Pastine	1677
Musante & Pastine	19204
Myer, Edwin R.	5959
Myers, Chas. N.	6841
Myers, Geo. E.	14256
Myers, John W.	19854
Myers, John W.	24265
Myers, S. C.	884
Mygatt, Roland F.	14206
Mylchreest, Joseph H.	11797
Mylchreest, Joseph H.	6428
Mylchreest, W. A.	9424
Mystic Power Co., The	22559
Mystic Woolen Co.	11362

N

Nader, Walter E.	6421
Nadler, Dr. Alfred G.	7207
Nagle, Alexander	17171
Naramore W. W.	11133
Nardine, Emil	17163
Naser, J. Stephen	5632
Nash, Arthur N.	2660
Nash, Edward C.	13530
Nash, L. H.	16541
Nash, Paul	9942
Nash, Paul	3708
Naugatuck Val. Ice Co.	19978
Navanette, Richard	3993
Naylor, E. J.	8050
Naylor, James	9581
Naylor, James	5885
Neal, Frank S.	2277
Neale, John	18377
Nealon, L. F.	625
Nealy, J. E.	4377
Nearing, John I.	11225
Neary, Wm. J.	4667
Needham, Chas. J.	24517
Neelans, Samuel H.	12280
Negri, D. S.	17186
Negus, R. W. S.	18998
Neidlinger, W. J.	3957
Neil, Mrs. F. B.	1468
Neilson, Howard S.	5620
Neilson, Howard S.	4584
Nelson Bert	11131
Nelson, C. T.	11343
Nelson, Efraim	6063
Nelson, F. S.	7518
Nelson, Fred S.	5585
Nelson, Hilding	2005
Nelson, Harold C.	14085
Nelson, Harold C.	14085
Nelson, Otto	3894
Nemoitin, Dr. J.	16539
Nerdrum, Albert A.	21773
Neri, Timperico	5187
Nesbit, James L.	1014
Nesbit, Marjorie J.	22646
Nesbit, Robert W.	7185
Neschke, Edward	7622
Nesonzo, Carlo	12223
Nettleton, C. B.	10347
Nettleton, Chas. H.	4062
Nettleton, Clark J.	7538
Nettleton, Chas. M.	5125
Nettleton, David L.	1198
Nettleton, F. I., Dr.	129
Nettleton, Dr. F. I.	680
Nettleton, Frederic L.	14952
Nettleton, Henry A.	6152
Nettleton, Harry E.	7260
Nettleton, H. H.	6809
Nettleton, H. H.	5284
Nettleton, H. H.	5286
Nettleton, K. A.	2173
Neumann, F. H.	3506
Nevas, Harry	10690
Nevers, Judson C.	4598
Nevers, W. S.	14507
Neville, A. T.	19090

ALPHABETICAL LIST OF PLEASURE CAR OWNERS

Nveille, Jscoph P. 11608
Newberry, H. M. 9818
Newberry, W. G. 2622
New Britain, City Eng. 2751
New Britain Gas L. Co. 7404
New Britain Gas. L. Co. 2776
N. B. Lumber & Coal 3089
Newberry, Barnes 8056
Newberry, C. G. 11359
Newberry, Ed. H. 5575
Newcomb, E. S. 1559
Newcomb, F. S. 2829
Newcomb, F. S. 1983
Newcomb, F. S. 281
Newcomb, F. U. 4110
Newcomb, H. W. C. 2680
Newcomb, Andrew B. 12085
Newell, Emerson R. 6229
Newell, R. S. 9351
New Eng. Enam. Co. 11725
New Eng. Engineering 9650
New Eng. Fruit&Prod. 10669
Newfield, Edward 7828
Newfield, Mrs. Edward 4068
N. Haven, Bd. of Edu. 10894
N. Haven Bldg. Insp. 2100
New Haven Buil. Insp. 2100
New Haven Bur. of E. 4510
New Haven Bur. of E. 4508
New Haven, Engineer 15409
New Haven Clock Co. 11079
New Haven Dairy Co. 1788
New Haven Dept. of H. 15667
Dept. of Health 1583
Dept. of Public Works 9921
Dept. of Pub. Works 10576
New Haven, Elec. Insp. 2742
New Haven Gas Lt. Co2224
New Haven Gas Lt. Co. 7218
New Haven Gas Lt. Co 9900
New Haven Nur. Co. 18838
New Haven Park Com. 5753
New Haven Park Com. 18594
New Haven Police Dept. 878
New H. Pos. Adv. Co. 16866
New H. S. of W. & M. 17856
New Haven State For. 8391
New Haven Street Dept. 4302
New Haven Water Co. 2203
New Haven Water Co. 1129
Newhouse, T. F. 5985
Newlands, Jas. A. 1895
New Lon.-Nor. Pos. Co. 24782
New London Co. Im. L. 9769
New London St. Dept. 13700
New London W. & S. D. 10461
New Lon. W. & S. D. 19094
Newman, C. M. 23369
Newman, Frank A. 17786
Newman, Jos. 7587
Newman, J. J. 4920
Newman, J. J. 3919
Newman, M. J. 7289
New Milford E. Lt. Co. 18254
Newsom, Wm. M. 3925
Newton, Chas. E. 9506
Newton, Chester M. 10978
Newton, Chas. H. 7023
Newton, Chas. R. 14959
Newton, Dudley C. 1141
Newton, D. F. 17247
Newton, D. J. 3715
Newton, Mrs. F. P. 11699
Newton, Mrs. F. P. 4709
Newton, Howard D. 1098
Newton, Isaac C. 9327
Newton, John T. 5266
Newton, Mrs. P. W. 882
Newton, Mrs. Sarah 3647
Newton, Thos. 3697
Newton, W. C. 10217
Newton, W. G. 16016
Ney, P. S. 481
Ney, P. S. 2768
Nicholas, Harry 18648
Nichols, A. B. 16656
Nichols, Chas. H. 10775
Nichols, F. A. 11130
Nichols, F. C. 3982
Nichols, F. C. 5916
Nichols, Geo. H. 20774
Nichols, Herbert L. 5572
Nichols, R. W. 4476
Nichols, W. H. 8096
Nichols, W. H. 22213
Nichols, W. J. 5399
Nichols, Wm. J. 1754
Nicholson, I. C. 3311
Nicholson, Thos. J. 22760
Nicholson, Wm. J. 5018
Nicholas, Chas. R. 9408
Nicholas, Chas. R. 8138
Nidd, Edward S. 5060
Nielson, J. 7177
Nielsen, J. S. 4352
Nightingale, C. J. 2646
Niven, D. A. 1872
Noble, F. B. 5346
Noble, F. C. 10597
Noble, H. C. 6313
Noble, H. C. 2913
Noble, J. W. 11106
Noble, K. B. 6647
Noble, O. W. 16939
Noble, S. Tracy 3449
Noble, T. M. 8295
Noble, Wm. J. 6659
Nocra Mfg. Co. 11651
Nocra, Frank P. 10963
Nolan, D. A. 8869
Nolan, Rev. F. P. 1301
Nolan, J. M., M.D. 19340
Nolan, James W. 13552
Nolan, Mrs. Martin 23704
Nolan, Owen L. 2794
Noonan, Michael 3649
Noreross, E. A. 8443
Nordling, F. Geo. 4278
Norlander, Laurence E. 7121
Norris, A. J. & Co. 6606
Norris, A. J. & Co. 4893
North, A. A. 14894
North, Herbert B. 7562
North, James S. 9461
Northam, C. H. 16
Northam, C. H. 18034
Northam, C. H. 15
Nor. Ct. Lt. & P. Co. The 83
Northrop, Chas. A. 7810
Northrop, Edgar C. 13078
Northrop, E. C. 4899
Northrop, J. A. 15195
Northrop, E. C. 1572
Northrop, J. A. 13254
Northrop, Mrs. J. E. 12998
Northrop, John P. 19119
Northrop, Lewis G. 6257
Northrop, P. A. 12902
Northrup, H. S. 17411
Norton, C. H. 11815
Norton, Eugene E. 17835
Norton, Ella M. 11511
Norton, Elizabeth R. 1709
Norton, Geo. B. 3281
Norton, G. E. 23208
Norton, Harry M. 5880
Norton, Jos. A. 1809
Norton, Jos. A. 670
Norton, Jos. P. 14510
Norton, J. Pease 14261
Norton, Louis L. 5127
Norton, L. W. 7561
Norton, R. H. 7082
Norton, W. A. 1339
Norton, W. L. 1019
Norton, W. P. 480
Norwalk, City of 12432
Norwalk, Gas. E. D. 12192
Norwalk Tire Rub. Co. 7472
Norwich, Grain Co. 13686
Norwich State Hospital 17026
Norwich State Hospital 10557
Notkins, Louis A. 13517
Nott, W. T. 23383
Nottingale, Edward 17032
Nouse, Mrs. C. H. 8473
Nourse, Edw. E. 3109
Noxon, Frank B. 2816
Noxon, G. H. 4626
Noyes, Mrs. Julia 8058
Noyes, Julius W. 6666
Noyes, Lotta C. 7960
Nugent, W. H. 995
Nugent, W. H. 4202
Nutting, A. J. 7355
Nutting, A. J. 6958
Nutting, A. J. 19640
Nyser, J. C. F. 8606
Nystrom, U. 18075
Nystrom, Andrew G. 2508

O

Oakes, D. H. 15795
Oakville Co. 22516
Oarr, H. J. 12076
Oat, W. H. 8199
Oatley, H. F. 16687
Oatley, Henry H. Jr. 7410
Ober, Geo. Eugene 22956
Ober, Geo. Eugene 2361
Oberg, A. F. 10153
Obernesser, Adolf 7031
Obram, William 11073
O'Brien Allan 6679
O'Brien, C. F. 6575
O'Brien, Denis 14592
O'Brien, Edw. P. 11065
O'Brien, Jas. J. 17582
O'Brien, John F. 4483
O'Brien, L. J. 8104
O'Brien, Mary A. 7327
O'Brien, W. J. 11918
O'Connell Dr. D. W. 5181
O'Connell, Mrs. Nellie J. 1638
O'Connell, Thos. S., M.D. 8016
O'Connell, Wm. J. 4143
O'Connor Haviland Co. 8291
O'Connor, Mrs. A. G. 7913
O'Connor, Don 2113
O'Connor, Ealanor R. 13519
O'Connor, J. T. 7951
O'Connor, Patrick 510
O'Connor, Peter 15707
Obder, Wm. E. 7728
Oddy, W. J. 8968
Odell, T. J. 3560
O'Donnell, Otto T. 16996
O'Donnell, Thos. J. 10797
Oelschlegel, Dr. H. C. 12275
Oetzel, John 4721
O'Flaherty, Mrs. E. 13633
O'Flaherty, Ellen P. 4947
Ogden, Benj. 3326
O'Hara, B. A. 7742
Ogonowski, Walter 2824
O'Hara, Mrs. Fiske 1589
O'Hara, W. J. A. 758
Ohlson, John 9453
Okeson, Elmer 13267
Olcott, C. T. 10866
Olcott, W. E. 21545
Oldershaw, Francis H. 1158
Oldershaw, Olin I. 8177
Olds, Anson J. 16363
Olds, A. A. 1617
Olds, A. A. 163
Olds, A. W. 11785
Olds, Frank A. 3620
Olds, F. J. 7014
O'Leary, J. F. 6463
Olesen, H. H. 17662

ALPHABETICAL LIST OF PLEASURE CAR OWNERS

Oley, S. Willard, M.D.	10982
Oliver, A. L.	3821
Oliver, Ernest H.	395
Oliver, Norman H.	12284
Oliver, Sidney S.	16477
Oliver, Thos. F.	24268
Olmsted, A. H.	8580
Olmstead, Frederick S.	5690
Olmstead, Irving S.	10602
Olmstead, Mary L.	12899
Olmsted, W. B.	7957
Olmsted, Wm. B., Jr.	16475
Olmsted, Wm. Beach	17486
O'Laughlin, J. J.	1718
Olsen, Theo. O.	6036
Olson, Fred	2041
Onderdonk, C. N.	6876
O'Neil, Jennie	4097
O'Neil, W. F.	24278
O'Neil, W. F.	1523
O'Neill, Felix J.	2957
O'Neill, Mary A.	6633
O'Neill, Owen,M.D.	9009
O'Neill, Owen, M.D.	6733
O'Neill, Owen, M.D.	12172
Openheimer, Mrs. A.	8202
Opper, I.	11864
Opper, I.	3745
Opperman, Fred	7001
O'Reilly, Ella	9543
Orange, Town of	23350
Orcutt, Jerome	712
Orelup Percival	2994
Ormond, J. J.	19486
O'Rourke, Jas. H.	4867
Orr, Robt. H.	10124
Orton, C. B.	4005
Orton, Elmer J.	18736
Orzechowski, Anthony	8151
Osborn, Carlton	6498
Osborn, Chas. E.	4289
Osborn, Clayton L.	7477
Osborn, Henry M.	1799
Osborn, H. Sanford	4458
Osborn, H. W.	22937
Osborn, Olin H.	572
Osborn, Richard C.	17298
Osborn, Samuel N.	7253
Osborn, Samuel N.	6723
Osborn, W. E.	15542
Osborn, Amos H.	4405
Osborn, E. A.	2905
Osborn, Dr. E. P.	4568
Osborn, Francis E.	4033
Osborn, Francis E.	2099
Osborn, Dr. O. T.	2146
Osborn Roger H.	14487
Osborn, T. B.	8570
Osborn, W. W.	10081
Osgood, C. H.	185
Osgood, C. H.	4084
O'Shaughnessy, E. J.	3124
Osterbanks, Edrebert	24402
Osterbanks, E. S.	6923
Osterlund, J. O.	6747
Osterveil, Gustave	11622
Ostrander, Frank	22835
Ostrofsky, Nicholas	4561
Osmun, Ada Mae	3610
Oswald, Wm.	7259
Otto, Fred	2080
Oulette Geo.	13744
Otis, Fred W.	3404
Otis, Samuel D.	1118
O'Tolle, Timothy	3235
Otterbein, Arthur	6440
Ottman, DeWitt	5084
Overlock, S. B.	11724
Oviatt, Harry C.	4664
Ousatonic Wat. P. Co.	11135
Owen, Ethel	6327
Owens, Wm. T.	3682
Oxsalida, Oswald	6160

P

Packer, Geo. D.	5858
Page, J. M. Co.	8082
Page, B. F.	15090
Page, B. F.	3182
Page, Clifford E.	17729
Page, Chas. W.	5133
Page, DeWitt	274
Page, E. C.	10777
Page, Francis H.	8120
Page Fred H.	8023
Page, Francis S.	10676
Page, Herbert D.	9002
Page, H. E.	570
Page, Mrs. L. H.	22752
Page, Ralph E.	4653
Page, V. A.	2321
Paige, Mrs. A. W.	4388
Paige, Mrs. A. W.	2166
Paige, Mrs. A. W.	1D
Paine, Geo. L.	1409
Paine, Geo. L.	14098
Paine, J. A.	9979
Painter, H. S.	19322
Pakosta, F. G.	24624
Palache, Whitney	5596
Palache, Whitney	2290
Palache, John H.	4474
Pallman, Theo. D.	16219
Pallman, Theo. D.	1386
Pallotti, Francis A.	439
Palmer, Arthur C.	16659
Palmer, Chas. A.	6713
Palmer, Clarence E.	1564
Palmer, C. Fred	8724
Palmer, Chas. S.	8048
Palmer, Chas. S.	19335
Palmer, Chas. S.	5821
Palmer, Mrs. E. C.	747
Palmer, Eugene H.	13281
Palmer, Frank	7118
Palmer, Mrs. F. C.	13704
Palmer Florence E.	16735
Palmer, Frederick A.	8289
Palmer, Frank L.	24555
Palmer, G. S.	11114
Palmer G. S.	20241
Palmer, Hamlin F.	9815
Palmer, Harry	7413
Palmer, Mrs. I. E.	6932
Palmer, Irving F.	5991
Palmer, John A.	22852
Palmer, P. S.	20722
Palmer, Sorin Mrs.	209
Palmer, P. S.	2214
Palmer, Raymond O.	5801
Palmer, Townsend	4457
Palmer, Walter B.	14534
Palmer, W. H.	7318
Palmer, Mrs. W. H.	7319
Palmer, Wm. H.	1563
Palmer, Wm. R.	6890
Palmer, Wm. R.	3636
Palmquist, J. A.	2614
Pandajis, Geo .J.	24600
Pankovski, M. A.	2860
Paonessa, A. M.	11904
Papillon, Rev. J. J.	9524
Pardee, Henry L.	197
Park Brick Co.	12017
Park City Lbr. Co.	15721
Park, Angus	17818
Park, Angus	5471
Park, A. C.	3651
Park, James	16175
Park, L. L.	14209
Park, William	7466
Park, Wm. A.	4527
Parker Q Balbier	11832
Parker Bros.	22378
Parker, C. A.	9589
Jarker, Chas. E.	959
Parker, C. J.	11406
Parker, C. M.	24744
Parker, Chas. W.	3906
Parker, Edw. O.	1344
Parker, Edw. O.	1660
Parker, Frank E.	6568
Parker, Henry F.	4072
Parker, Henry F.	4071
Parker, Henry P.	7052
Parker, Ida B.	9170
Parker Dr. J. W.	23565
Parker, Lewis D.	2420
Parker, M. H.	19993
Parker, Stanley	8345
Parker, Dr. Thos. E.	7516
Parker, Dr. T. R.	12447
Parker, Wm. E.	2315
Parkhurst, Horace	6170
Parks, Chas. D.	9992
Parks, Chas. D.	10393
Parlato, Michael A.	10790
Parmelee, C. D.	11373
Parmelee, C. D.	2477
Parmalee, Dr. E. K.	5280
Parmly, E. Jr.	9246
Parott, Alice L.	16835
Parry, John R.	9062
Parsells, Fred R.	7542
Parsons, Arthur E.	3000
Parsons, Clyde A.	5034
Parsons, C. B.	4571
Parsons, Mrs. C. H.	3724
Parsons, C. J.	9020
Parsons, Geo. A.	5450
Parsons, Harold A.	4717
Parsons, Harold C.	549
Parsons, Joseph	6033
Parsons, Joseph	15699
Parsons, Joseph	7033
Parsons, Jos. L.	13537
Parsons, Luke A.	6628
Parsons, Wm. A.	20387
Parsons, Mrs. W. A.	4573
Partree, H. T.	6882
Partrick, A. H.	16025
Partrick, F. A.	6057
Partridge, John N.	3080
Pascall, Richard H.	110
Pascall, Richard H.	11021
Pascone, John	10903
Pascucci, Luigi	7963
Patch, Ethel W.	12669
Paterson, Wm.	13005
Patience, F. G.	6637
Patrick, Elias	9058
Patten, W. G.	4234
Patterson, E. G.	8458
Patterson, Ethel L.	6835
Patterson, Dr. D. C.	2165
Patterson, E. G.	13201
Patterson, Jas. T. Jr.	122
Patterson, Jas. T. Jr.	132
Patterson, S. H.	635
Patterson, William	24207
Patterson, A. T.	1858
Paul, C. A.	4875
Paul, Geo. W.	4277
Paulding, Grace H.	6162
Paulding, William	24213
Paulman, Chas. E.	4895
Paulsen, Mrs. N. C.	12027
Pawsey, B. J.	19918
Payne, A. B.	13960
Payne, Lyman	17049
Payne, Morris, B.	24445
Paine Sheldon F.	12504
Peabody, Geo. D.	23800
Peale, Chas. A.	8942
Pearce, R. B.	1548
Pearce, R. B.	1565
Pearl, Stephen D.	4844
Pearsons, F. T.	2654
Pease Mrs. A. H.	1530
Pease, C. E.	3772
Pease, E. L.	5209

ALPHABETICAL LIST OF PLEASURE CAR OWNERS

Pease, H. A. 1136
Pease H. H. 1762
Pease, L. H. 1214
Pease, Simon 52
Pease, W. C. 10753
Pease, Wm. C. 12802
Peaslee, Benj. 7743
Peaston, W. M. 15523
Peck, McWilliams & Co. 11587
Peck, A. C. 11842
Peck, C. C. 4018
Peck, Clarence N. 16173
Peck, Chas. S. 7956
Peck, D. C. 5862
Peck, David C. 14563
Peck, Edw. E. 406
Peck, E. L. 6337
Peck, E. N. 6924
Peck, E. W. 5139
Peck, Frank W. 17686
Peck, Geo. H. 17508
Peck, Henry G 6724
Peck, H. H. 15397
Peck, H. H. 4264
Peck, Homer R. 7427
Peck, Henry S. 1444
Peck, Henry S. 5623
Peck, Irving H. 3645
Peck, J. H. 11087
Peck, John R. 16451
Peck, L. O. 900
Peck, Miles L. 2539
Peck, Dr. R. E. 8434
Peck, Mrs. Ruth S. 17883
Peck, Sidney C. 3765
Peck, Susan M. 2210
Peck, Walter D. 18986
Peck, Wm. A. 24290
Peck, W. J. 16303
Peck, W. S. 5593
Peckham, Geo. A. 10566
Peckham, John O. 16798
Peckham, S. A. 6230
Peebles, Wm. F. 7376
Peebles, Wm. F. 2272
Peel, Samuel 6863
Peet, Geo. C. 8268
Peet Wilbur 8002
Peffers, A. M. 11641
Peffers, Jas. P. 14297
Pellicane, Gaspere 6068
Pelton, A. L. 5347
Pelton, Edw. E. 11548
Pember, Edw. E. 508
Pendleton, C. E. 11892
Penfield, A. E. 5682
Penfield, W. A. 7959
Penn Metal Co. 10185
Penell, B. N. 11201
Penney, Albert W. 2808
Penny, E. E. 23695
Penny, Mrs. G. T. 1060
Penrose, W. R. 1543
Penrose, W. R. 4658
Pentecost, Geo. F. 5916
Pequonock, Fdy. Co. 10930
Perdue, R. E. 3295
Perkins, Arthur 3042
Perkins, A. C. 19629
Perkins, Chas. F. 24382
Perkins, Clifford D. 12486
Perkins, C. E. 13590
Perkins, C. G. 261
Perkins, C. E. 12416
Perkins, D. G. 17584
Perkins, Everett 5356
Perkins, F. 18012
Perkins, Henry A. 8651
Perkins, Harry W. 2413
Perkins, J. E. 12543
Perkins, John T. 5166
Perkins, John T. 2434
Perkins, Jas. H. 3510
Perkins, J. R. 3415
Perkins, Louis H. 2657
Perkins, Mrs. Louis H. 13276
Perkins, Russell 10840
Perkins, R. W. 16408
Perkins, W. R. 13184
Perlowski, Jos. 15690
Perlroth, Adolph 15670
Perlstein, H. 4528
Perreault, Dr. J. N. 1499
Perrins, Thos. A. 8122
Perro, Frederick 4779
Perro, Israel 4734
Perry, D. K. 12769
Perry, Elizabeth D. 2292
Perry, F. E. 8820
Perry, F. L. 23338
Perry, F. I. 16428
Perry, Gertrude J. 11377
Perry, Jas. A. 4459
Perry, John H. 3421
Perry, J. Walter 8282
Perry, Theo. 5083
Perry, Virginia B. 312
Perry, Walter 4089
Perry, Thos. O. 6220
Perry, Wm. E. 24264
Perry, W. H. 220
Perry, W. J. 3441
Persky, Simon 4119
Person, Edwin 10907
Persse, Grace W. 13497
Persson, Reinhold 14040
Perticori, Pasquale 23138
Peschel, Karl 4410
Pesente, B. 21135
Peters, H. D. 13023
Peters, John 1394
Petersen, G. C. 9038
Petersen, C. B. 14918
Petersen, Christian 2991
Peterson, John 7650
Peterson, Oscar 2108
Peterson, O. A. 17746
Peterson, O. L. 6975
Peterson, V. N. 11078
Petitjean, Ostave 17830
Petremont, Albert E. 17432
Petrillo, R. S. 6331
Petri Balmedo, D. 5396
Pettigrew, E. T. 6742
Pettit, M. S. 4543
Petzner, Emil 18814
Peugeot, Eugene 11628
Pfaff, Geo. H., Jr. 14761
Pfaff, Xavier 2868
Pfennighausen, E. T. 1403
Phelon, N. T. 3154
Phelps, Charles 3268
Phelps, Charles 90
Phelps, Charles D. 11279
Phelps, Chas. H. 24774
Phelps, E. L. 8040
Phelps, E. M. 6343
Phelps, H. F. 5783
Phelps, J. E. 1237
Phelps, John J. 589
Phelps, Jas. W. 2344
Phelps, S. E. 23854
Phelps, W. G. 8401
Philcox, Geo. N. 3524
Phillips, Albert 11
Phillips, A. W. 22402
Phillips, Dr. A. N. 5022
Phillips, Chas. H. 14579
Phillips, Dwight T. 12048
Phillips, Mrs. Flora A. 19741
Phillips, F. H. 5188
Phillips, Frank A. 17605
Phillips, Frank L. 20066
Phillips, G. H. 1862
Phillips, Harry W. 3865
Phillips & John B. 24764
Phillips & John B. 3165
Phillips, & John B. 7396
Phillips, Ross M. G. 5035
Phillips, Wm. H. 7166
Phillips, Watson L. 5681
Phillips, Wm. E. 18445
Phillipson, Wm. D. 19143
Phoenix, Jos. 16486
Piatti, Dr. V. C. 10483
Pickett, E. W. S. 24713
Pickett, G. A. 1969
Pickett, H. G. 3306
Pickop, Geo. B. 1281
Pidgeon, C. J. 1105
Pierce, A. L. 17300
Pierce, A. B. 6379
Pierce, B. D. Jr., Co. 1722
Pierce, B. D. Jr., Co. 1451
Pierce, B. D. Jr., Co. 815
Pierce, Chas. A. 6785
Pierce, C. A. Jr. 12106
Pierce, E. W. 16166
Pierce, Elizabeth H. 777
Pierce, E. W 8035
Pierce, Jas. P. 11124
Pierce, R. D. 7649
Pierce, S. D. 4305
Pierce, Wm. B. 9547
Pierpont, J. N. 20524
Pierpont, Margaretta 22397
Pierpont, M. E. 8321
Pierpont, R. 2450
Pierpont, W. E. 2093
Pierson Inc., A. N. 8051
Pierson Inc., A. N. 17042
Pierson Inc., A. N. 10818
Pierson, Emily 16068
Pierson, Martin E. 17149
Pierson, Mr. & Mrs. Neil A. 22046
Pierson, Samuel 3022
Pierson, Samuel 9632
Pietsch & Son, O. H. 3287
Pigaty, John 5625
Pike, Edward 9375
Pike, Ernest R. 17604
Pilgard, John A. 10547
Pilling, J. W. 8767
Pillsbury, G. B. 17532
Pinchbeck, W. 2910
Pinckney, Chas. M. 22510
Pinder, Mrs. E. 23357
Pinkham, S. R. 7393
Pinney, Almon W. 13423
Pinney, Chas. B. 6839
Pinney, E. C. 6344
Pinney, E. C. 949
Pinney, Geo. H. 2485
Pinney, Mrs. Henry A. 9306
Pinney, H. B. 2226
Pioneer Taxicab Co. 11001
Pioneer Taxicab Co. 11002
Pioneer Taxicab Co. 11003
Piontek, Joseph 14387
Pischitelli, Genaro 10762
Pitkin, J. Sherman 16301
Pitkin, Lewis S. 18141
Pitkin & Nellie W. 21363
Pitkin & Nellie W. 230
Pitkin, Wm. R. 3249
Pitman, Dr. E. P. 4740
Pitman, Geo. C. 5257
Pitt, Wm. 11066
Pittman, C. H. C. 4443
Pixley, Harold F. 2743
Plant, M. F. 4828
Plant, M. F. 4827
Plant, M. F. 10515
Plant, M. F. 10532
Plant, M. F. 4826
Plasijowski, J. J. 893
Platt, A. H. 1925
Platt, Christopher 21763
Platt, E. A. 1726
Platt, E. C. 7286
Platt, Edgar H. 7371
Platt, F. G. 3614
Platt, Frederick G. 14263
Platt, Frank S. 472
Platt, Fred J. 15800
Platt, Franklin N. 5818
Platt, H. L. 613
Platt, Lewis A. 7932
Platt, Lewis A. 7927
Platt, Norman S. 1950

ALPHABETICAL LIST OF PLEASURE CAR OWNERS

Platt, L. E. & T. L. Harris 5659
Platt, Mrs. Orville H. 14771
Platt, Omar W. 15477
Platt, T. B. 24199
Platt & Son, T. E. 2208
Platt, W. F. 4310
Platt, Wm. J. 17944
Platt, Wm. L. 7857
Plaut, Rutherford C. 19925
Plischke, Chas. 15868
Plum, Henry C. 15509
Plumb, Cora A. 13130
Plumb, Carl P. 5007
Plumb, F. H. 18589
Plumb, Oscar B. 4714
Plumb, R. J. 15063
Plumb, Willard S. 4284
Plumb, Willard S. 6803
Plume, S. Kellogg 759
Plumley, W. H. 5794
Plummer, C. B. 11615
Plummer, Georgia V. 17576
Plumstead, Matthew W. 17585
Plunkett, Thos. 13465
Plunkett, Dr. Thos. F. 10944
Podoloff, Abraham 10668
Podoloff, Abraham 13901
Pogany, Anton 6187
Poillon, Gladys B. 16948
Poindexter, C. E. 611
Poirot, Chas. A. 4511
Pola, Albino 7026
Pola, Enrico 2479
Pola, Luiri 150
Poland, John A. 15851
Poli, E. J. 2076
Poli, E. Z. 2542
Pollak, Freda 14474
Pollard, W. W. 24343
Pollitt, Wm. C. 13140
Pollock, Herman 10221
Pomerantz, Abraham 6074
Pomeroy, Arthur C. 7351
Pomeroy, Anna M. 7599
Pomeroy, Chas. B. 19748
Pomeroy, Chas. L. 6997
Pomeroy, Edwin C. 14007
Pomeroy, Wm. A. 5172
Pomeroy, Theo. L. 12657
Pond, Clifford A. 1845
Pond, Frank E. 6786
Pond, F. S. 20364
Pond, F. S. 597
Pond, G. H. 11347
Pond, N. M. 18351
Pond, Philip 6891
Pons, Louis J., M.D. 1166
Pont, Jas. 13920
Pope, Albert 4190
Pond, Mrs. Alfred A. 8203
Pond, Mrs. Alfred A. 9473
Pond, Mrs. Alfred A. 16678
Pond, Albert L. 2035
Pond, Albert L. 1773
Pond, D. M. 4207
Pond, Miss Theodate 8192
Poronto, Melvin G. 10249
Porteus, Louis R. 1062
Porteus, Louis R. 8538
Porter, Chas. W. 2615
Porter, Ernest 3586
Porter, E. Hale 15645
Porter, Mrs. E. J. 1522
Porter, Frank W. 2598
Porter, G. F. 10386
Porter, Helen S. 11810
Porter, Isaac N. 25527
Porter, John 8978
Porter, John 2964
Porter, Jos. S. 5070
Porter & Little 23540
Porter, Louis H. 5299
Porter, Louis H. 1239
Porter, Nettie M. 14799
Porter, P. W. 19628
Porter, Wm., Jr. 7890
Porter,, Wm., Jr. 293
Porter, Wilson E. 8863
Porter, W. F. 14233
Porter, Wm. F. 16276
Porter, Wm. R. 16911
Porter, Whitney S. 13644
Porteus, Robert 5001
Porteus, Robert 684
Porto, Angelo 4816
Porto, Patrick 17596
Post, C. R. 11536
Post, Daniel J. 9897
Post, David J. 19066
Post David J. 6496
Post, Ezra E. 7534
Post, E. L. 9167
Post, E. L. 8313
Post, Geo. D. 1634
Post, Robert W. 14224
Post, Wm. H. 1371
Poten, Rev. Fred W. 9623
Potter, Miss Carroll 23145
Potter, C. Dana 16255
Potter, Emerson J. 18642
Potter, Frances 18314
Potter, Frank 16124
Potter, Floyd. B. 4356
Potter, Frank W. 11976
Potter, Hadley 2064
Potter, Luther J. 16648
Potter, L. L. 17908
Potter, L. L. 11099
Potter, L. S. 20821
Potter, Marcus A. 3023
Potter, Ralph Ernest 2750
Poter, Reuben P. 5725
Potter, Miss S. L. 9599
Potter, Mrs. Wm. 1734
Potoin, J. N. 23866
Powe, Lewis G. 7565
Poulsen, S. S. 16388
Powell, Albert H. 3437
Powell, Ablert H. 3436
Powers, Edward F. 1616
Powers, Geo. A. 23769
Powers, Harry S. 5587
Powers, Dr. M. R. 23508
Powers, T. E. 18414
Praglin, Geo. 4516
Pratt & Cady Co., Inc. 16131
Pratt, Dr. A. M. 8918
Pratt, A. T. 8765
Pratt, Chas. E. 11646
Pratt, Chas. F. 11082
Pratt, Elias 6101
Pratt, E. L. 16386
Pratt, Geo. H. 9747
Pratt, Henry G. 7745
Pratt, H. L. 10586
Pratt, J. A. 11174
Pratt, James T. 9292
Pratt, James T. 1079
Pratt, Nathan T. 10271
Pratt, Nathan T. 2199
Pratt, Wm. J. 2606
Pratt, Waldo S. 3768
Pratte, L. I., M.D. 3822
Pran, Neil W. 3255
Pressner, John 21991
Prentice, Alice B. 2067
Prentice, C. C. 4470
Prentice, Frank I. 965
Prentice, Geo. E. 4572
Prentice, Geo. G. 2541
Prentice, Harry F. 7614
Prentice, Leonard C. 2568
Prentice, Thomas 6239
Prescott, Mrs. Wm. H. 9475
Prescott, Mrs. Wm. H. 19157
Pressmar, Carl F. 5992
Preston, Chas. H. Jr. 23984
Preston, E. V. 6648
Preston, Edw. W. 2164
Preston, Frank T. 1119
Preston, Frank J. 7049
Preston, Thos. P. M. 1590
Prevot, Fred 4697
Price, C. A. 20453
Price, E. Melville 7136
Price, Jos. 9206
Price, Jas. D. 2610
Price, Percy B. 4532
Price, Walter E. 6380
Prickett, E. L. 2537
Priestley, Jos. E. 24464
Priest, Louis P. 12449
Primrose, William E. 6788
Prince, E. A. 6445
Prince, E. S. 12442
Pring, Thos. J. 1611
Prior, Chas. Edw., Jr. 2700
Prior, Geo. A. 17840
Prior, Henry 3958
Prior, Philip W. 2580
Pritchard, T. J. 18241
Proctor, Harry C. 5701
Prothero, W. H. 20287
Prothero, W. H. 5289
Providence Dairy Co. 9300
Provost, Frank H. 13934
Provost, N. L. 14303
Proquitt, Henry T. 3926
Prudden, Theodore M. 9697
Pryde, Robert D. 11091
Pryor, S. F. 20035
Pryor, S. F. 18177
Puffer, Chas. H. 22617
Pugsley, Edwin 20101
Pinney, Chas. B. 21484
Pulford, Chas. H. 2427
Pullen, H. H. 11461
Pullen, W. H. 17431
Pulling, Geo. W. 16143
Pulver, Frank A. 12527
Purcell, Jas. 15921
Purdue, Geo. E. 19487
Purdy, A. C. 9458
Purdy, Chas. E. 8255
Purdy, Chas. E. 1804
Purdy, C. S. 2302
Purdy, Mrs. E. Allen 6307
Purdy, Henry C. 12024
Purinton, C. O., M.D. 5401
Purnly, John, Dr. 3637
Purple, A. E. 1053
Purple, M. S. 19730
Purtill, J. W. 5448
Purves, Adam 805
Purves, Adam 6090
Putnam Auto R. S. Co. 24189
P. A. Renting Sales Co. 21134
Putnam Lt. & P. Co. 13709
Putnam, Geo. N. 776
Putnam, H. E. 3116
Putnam, H. E. 3117
Putney, Willis S., M.D. 19943
Pyle, F. Winthrop 7106
Pyn, A. 9214
Pyne, Chas. A. 24651

Q

Quackenbush, Geo. 4715
Quackenbush, Geo. 4397
Quandt, Adam 4425
Quick, L. J. 17143
Quiggle, Elmer C. 7007
Quiggle, Elmer C. 7270
Quirley, Sara E. 4357
Quinlivan, D. E. 10522
Quinllvan, Sarah 4619
Quinn, John 12133
Quinn, John F. 11871
Quinn, J. H. 4958
Quinn, James H. 1009
Quintard, F. H. 151
Quittner, J. H. 7480

R

Rabinovitch, I. 18055
Race, W. N. 16973
Rackliffe Bros. Co. 18901
Radcliffe, A. E. 16754

ALPHABETICAL LIST OF PLEASURE CAR OWNERS

Radcliffe, B. A.	8454	Read, S. H.	17530	Renshaw, A. H.	553
Radcliffe, W. W.	7217	Ream, Norman B.	14166	Reschke, Robert	10786
Radcliffe, W. W.	3495	Ream, Norman P.	3782	Resnik, Isadore	4069
Radel, Andrew	8523	Ream, Norman B.	13856	Retz, Jacob	10092
Radel, Andrew	9227	Reardon, John F.	17154	Reuther, R. E.	16040
Radel, Andrew	3452	Rebner, Carl	16105	Revere, Lee F.	19970
Radocchio, F.	14648	Reck, Carl C.	721	Reyburn, John R.	2534
Rady, Thos. F.	9935	Reckendorf, J. K.	24231	Rev, Marie V.	3160
Raffel, Louis M.	1067	Red-Star Co., The	2515	Reynolds, Annie M.	5104
Rafferty, C. D.	12262	Redding, H. W.	6325	Reynolds, Alvin S.	17040
Rafferty, C. D.	4885	Redfield, Miss B. G.	4949	Reynolds, A .W.	4422
Rafferty, James H.	8404	Redfield, Edward D.	18283	Reynolds, Clark W.	5503
Rafferty, W. F.	7533	Redfield, Henry S.	74	Reynolds, Cornelius	6133
Rafferty, W. F.	1289	Redfield, Henry S.	205	Reynolds, David B.	6959
Ragali, Daniel	17417	Redfield, Judd H.	11352	Reynolds, David B.	1894
Ragan, P.	9954	Redfield, Tyler L.	23720	Reynolds, Ellen E.	7604
Ragan, P.	19226	Redfield, Tyler L.	12086	Reynolds, Mrs. Elbert M.	3851
Ragan, P.	14918	Redfield, W. H.	9221	Reynolds, E. O.	4661
Rahn, Harris	5411	Redfield, W. M.	3779	Reynolds, Fred W.	18647
Raifstanger, J. F.	15418	Reed, Ernest H.	5107	Reynolds, Geo. A.	5326
Rainaud, Henry E.	8874	Reed, F. E.	11013	Reynolds, Harry S.	4690
Rainaud, Wm.	7002	Reed, Irving H.	18255	Reynolds, J. F.	8996
Rainszewski, C.	16593	Reed, Lewis S.	17875	Reynolds, J. N.	12647
Rainville, F. E.	10994	Reed, Newton J.	23166	Reynolds, Lewis	18450
Raleigh, Andrew	15722	Reed, Warren P.	9621	Reynolds, L. J.	18256
Raleigh, Henry	10134	Reedy, John H.	13781	Reynolds, Nellie C.	18291
Rambottim, A.	16599	Reeks, Dr. T. E.	8638	Reynolds, Norman T.	3309
Ramey, E. P.	3217	Reeks, T. E.	8376	Reynolds, Wm. Geo.	14633
Ramsay, J. H.	6871	Reel, Sam	22694	Rhinehart, L. D.	5672
Ramsey, Harry J.	22473	Rees, Fred	11281	Rhinehart, L. D.	3515
Rand, Richard F.	9694	Reeves, A. J.	14795	Rhodes, Mrs. C. B.	5629
Rand, Richard F.	7919	Reeves, Edwin A.	16017	Rhodes, E. E.	17769
Randall, J. L.	5588	Reeves, Francis J.	501	Rhodes, Fredrick	17696
Randall, M. D.	370	Reeves, Wm. H.	4675	Rhodes, Frederick	15014
Randall, Walter	1353	Regan, F. J.	527	Rhodes, M. L.	11720
Randall, Walter	1351	Reeves, Herbert J.	4972	Rice, Archibald E.	9501
Randall, Walter	1352	Reeves, F. J.	2494	Rice, Arthur L.	3269
Randall, Walter	1354	Regnemer, Ferdinand	19824	Rice, C. B.	13861
Randall, W. A.	10812	Reibert, Julius	3790	Rice, Chas. S.	18327
Rankin, Chas.	19773	Reich, Max A.	3482	Rice, Chas. D.	1144
Rankin, H. H.	16631	Reich, Mrs. U. S.	20633	Rice, D. D.	5468
Rankine, Annette K.	3908	Reichardt, Fred	7043	Rice, Frederick W.	16622
Rankine, Annette K.	13600	Reichle, Joseph	17069	Rice, Henry C.	2636
Ranney, Mrs. A. W.	19280	Reid, Emma S.	14334	Rice, Miss H. Edna	15596
Ranney, W. F.	7158	Reid, Geo. G.	9952	Rice, Howard J.	4131
Ransom, J. E.	4843	Reid, Harry S.	6215	Rice, Harry S.	2772
Ransom, J. L.	10472	Reid, John	923	Rice, Jos. N.	16090
Rantz, F. A.	16041	Reid & Co., J. B.	16470	Rice, R. J.	4517
Rathbun, Henry A.	10338	Reid, Wm. H.	17338	Rice, R. W.	8020
Rau, H. E.	8147	Reidy, David D.	1972	Rice, Mrs. R. W.	16863
Rau, J. H.	11249	Reidy, M. B.	2488	Rice, Ricardo W.	968
Rausch, Annie	9674	Reidy, M. J.	15015	Rice, Robert W.	22982
Rawley, Geo. A.	3426	Reiland, Rev. Karl	4276	Rice, Samuel M.	10127
Rawolle, F. C.	10910	Reilly, P. H.	1996	Rice, Thos. J.	4960
Rawolle, F. C.	1047	Reilly, David M.	19072	Rice, Vincent A.	6506
Rawolle, F. C.	5596	Reilly, Francis H.	10605	Rice, W. A.	416
Ray, B. D.	6218	Reilly, Jeremiah	9128	Rice, Waldo E.	3324
Ray, E. L.	5464	Reilly, Jas. B.	3223	Rice, Watson E.	4105
Ray, H. N.	1626	Reilly, J. M., M.D.	10302	Rice, Watson E.	5318
Raymond & Ambler	6615	Reilly, J. M., M.D.	10303	Rich, Chas. N.	3962
Raymond, B. C.	2886	Reilly, Walter A.	7823	Rich, D. S.	4365
Raymond, Daisy	18988	Reiman, Stephen F.	14391	Rich, Harry C.	20859
Raymond, Dudley E.	992	Reiman, Stephen F.	14391	Rich, Jesse E.	13805
Raymond, D. W.	6868	Reiman, Stephen F.	4226	Rich, John R.	9176
Raymond, Ely	16953	Reinacher, W. H.	23718	Richards, Alfred	20990
Raymond, Everett	17953	Reinecke, Geo.	11580	Richards, Anna E.	11550
Raymond, G. D. L.	14782	Reinert, E. G.	246	Richards, Edwin H.	7596
Raymond, Harriet F.	4490	Reinert, E. G.	4919	Richards, Herbert G.	5710
Raymond, Harry E.	7080	Reininger, F. A.	2481	Richards Lumber Co.,	
Raymond, I. E.	17727	Reinwald, Gustav	7470	H. H.	14848
Raymond, I. E.	14638	Reinwald, Robert	19724	Richards Lumber Co.,	
Raymond, Mrs. J. J.	7805	Reis, Geo. C.	13689	H. H.	2059
Raymond, Mrs. J. J.	456	Reis, W. E Jr.,	17261	Richards, H. P.	6395
Raymond, J. Stanley	19024	Reis, W. E.	17757	Richardson, Chas. O.	10106
Raymond, Paul A.	4873	Reis, W. E.	3024	Richardson, J. MacL.	19810
Raymond, R. M. R.	8786	Reis, W. E.	4415	Richardson, J. W. M.	21766
Raymond, R. W.	5614	Reies, W. E.	13719	Richardson, L. E.	7157
Raymond, Mrs. T. I.	20916	Reiser, Frederick	4136	Richardson, Wm.	14439
Raymond, W. S.	17111	Reith, Carolyn M. S.	5557	Richie, Joseph	2976
Raymond, W. M.	10958	Remington, Geo. N.	12144	Richmond, A. L.	17612
Raymond, W. S.	7471	Remington, Henry A.	13017	Richmond, Robt.	17064
Raymond, W. S.	15532	Remlin, Francis J.	15095	Richmond, Wm. L.	18553
Raynolds, John J.	3590	Remlin, Jos. F.	22914	Rickard, C.	5062
Raynolds, R.	2460	Renehan, T. U.	4238	Ricketson, E. B.	21617
Raytkwich, J. C.	2679	Rengerman, Wm.	12019	Rider, Jos. B.	22584
Razee, G. Clarence	3659	Renier, Mabelle	7838	Ridgefield School	21951
Read, The D. M. Co.	7479	Renkin, Martha	4902	Ridinger, Adam D.	8207
Read, Mrs. F. W.	4355	Renshaw, A. H.	10983	Riemer, J. F.	19919

Rifchin, Harry 1170
Rigby, Geo. 6696
Riggs, Harold W. 8479
Riker, Andrew L. 11499
Riker, Andrew L. 2856
Riler, Henry 14223
Riley, Arthur R. 16318
Riley, Benj. F. 16820
Riley, F. H. 20798
Riley, S. C. 16728
Riley, W. A. 10836
Rindge, Milo P. 2910
Ringe, J. C. 13511
Riordan, M. J. 5367
Ripley, Chas. E. 4989
Ripley, Mary E. 836
Rippere, Wm. H. 5755
Rising, Geo. C. 9266
Rising, H. B., M.D. 18380
Risley, Albert E. 5694
Risley, CassiusE. 5816
Risley, Gerald R. 8370
Risteen, A. D. 7765
Ritch, Chas. H. 22794
Ritch, Gilbert M. 2459
Ritch, Justus B. 9425
Ritch, Justus B. 6006
Ritch, Miss Mary R. 5191
Ritch, Norman S. 5936
Ritch, W. E. 9029
Ritch, Wm. E. 7110
Ritch, W. M. Jr. 8323
Ritchie, Ebenezer 5489
Ritchie, William 14354
Ritter, Wm. 3064
Ritter, Wallace S. 664
Rivers, Chas. W. 1703
Rivkin, David S. 18048
Roath, Clarence P. 4079
Roath, Edward 24405
Roath, Louis P. 5270
Robbins, Chas. H., M.D. 5019
Robbins, Chas. H., M.D. 1711
Robbins, Edw. D. 17114
Robbins, Eliphoiet D. 3054
Robbins, F. A. 8802
Robbins, F. H. 7181
Robbins, Geo. O., M.D. 10396
Robbins, Helen M. 6135
Robbins, Jas. W. 10403
Robbins, Jas. W. 5419
Robert, Edmond E. 4155
Roberts, Edward K. 21091
Roberts, Edwin M. 5044
Roberts & Son, Frank 7511
Roberts, F. I. 2609
Roberts, Frank W. 4462
Roberts, Geo. A. 9773
Roberts, Harold 9258
Roberts, Harold 784
Roberts, Henry 3289
Roberts, Henry 18330
Roberts, Herbert A. 18762
Roberts, John 3468
Roberts, John 6466
Roberts, Jas. A. 6522
Roberts, J. E. 2484
Roberts, Joseph 21656
Roberts, Walter 4330
Roberts, Wm. 5340
Roberts, Mrs. W. B. 10630
Roberts, Mrs. W. O. 11494
Robertson, Heaton R. 23859
Robertson, A. Heaton 14092
Robsrteon, A. Heaton 628
Robertson, A. R. 2498
Robertson, Geo. A. 5518
Robertson, Herbert F. 4504
Robertson, Herbert F. 2891
Robertson, John B. 5633
Robertson, John B. 10551
Robertson, John T. 6875
Robertson, Nellie L. 8431
Robertson, Mary C. 20192
Robertson, Wm. P. 7457
Robertson, W. M. 16821
Robertson, Wm. P. 12009
Robins, John N. 8446
Robins, John N. 8063
Robins, Thos. 4954
Robins, Thos. 18322
Robinson, C. A. 6022
Robinson, C. L. F. 9325
Robinson, Mrs. C. L. F. 1218
Robinson, D. W. 12495
Robinson, D. N. 14960
Robinson, E. A. 3743
Robinson, Mrs. Eliza T. 563
Robinson, Miss Fannie 14615
Robinson, Frank A. 757
Robinson, F. E. 9414
Robinson, Mrs. H. B. 8102
Robinson, Henry 3996
Robinson, H. D. 9523
Robinson, H. H. 6124
Robinson, Henry S. 13187
Robinson, Henry S. 4553
Robinson, John S. 6714
Robinson, Jos. 14429
Robinson, John T. 866
Robinson, Lucius F. 856
Robinson, Dr. M. P. 9082
Robinson, Paul S. 17683
Robinson, Sanford 11668
Robinson, S. N. 4971
Robinson, S. N. 436
Robinson, Thos. A. 813
Robotham, Lewis M. 4129
Robotham, W. W. 1108
Roby, Albert C. 19336
Rocco, Louis 1725
Roch, E., M.D. 18943
Roche, J. L. 1447
Roche, James T. 18635
Rockefeller, Benj. F. 15406
Rockefeller, P. A. 3781
Rockefeller, P. A. 17718
Rockefeller, P. A. 9718
Rockefeller, P. A. 685
Rockefeller, P. A. 17591
Rockefeller, Wm. G. 5542
Rockefeller, Wm. G. 5541
Rockefeller, Wm. G. 5441
Rockefeller, Wm. G. 5230
Rockefeller, Wm. G. 5231
Rock Spring Water Co. 6489
Rock, William 7105
Rockville Willimantic Lt. Co. 11520
Rockwell, A. F. 1251
Rockwell, A. F. 5492
Rockwell, George 6748
Rockwell, S. P. 1397
Rockwell, Theron 18378
Rockwell, T. F. 6652
Rockwell, T. F. 13527
Rockwell, W. K. 2815
Rockwood, Frank A. 720
Rodenback, Wm. T. 7864
Roderick, Fred 9233
Rodgers, F. F. 6721
Rodman, Chas. B. 478
Roe, Alfred 2534
Roessler, S. W. 22599
Rogers & Hubbard Co. 1501V
Rogers, Arthur L. 14057
Rogers, B. C. 3969
Rogers, C. B. 10807
Rogers, Cephas B. 232
Rogers, E. 6548
Rogers, Ernest E. 6752
Rogers, E. E. 4178
Rogers, E. W. 8198
Rogers, Freeman 8522
Rogers, F. Willson 3770
Rogers, Gertrude H. 2659
Rogers, Henry W. 2167
Rogers, John F. 4252
Rogers, John T. 6320
Rogers, Matthew H. 4523
Rogers, Matthew H. 1846
Rogers, Myron E. 15428
Rogers, M. S. 5329
Rogers, N. Burton 17348
Rogers, Peter 23140
Rogers, Sherwood S. 14089
Rogers, Thos. W. 2216
Rogers, W. S. 13172
Rogers, W. S. 2257
Rohs, J. Victor 4811
Rolf, W. H. 7255
Rolston, E. H. 17343
Rolston, E. H. 7160
Rome, Louise H. 13320
Rome, Morris 22058
Roode, Jos. 13114
Rook, Edward F. 2923
Rooke, Frank A. 16280
Rooney, James F., M.D. 1789
Root, Chas. G. 509
Root, Chas. G. 15689
Root, Elisha A. 17357
Root, Edward C. 11148
Root, Mrs. Ella G. 67
Root, E. James 5211
Root, Edward K. 780
Root, Edward K. 46
Root, Fred E. 9360
Root, Mrs. F. H. 7247
Root, Dr. Jas. E. 6658
Root, James N. 23532
Root, John H. 15766
Root, Judson H. 7222
Root, Judson H. 55
Root, Samuel 12186
Root, Warren 13616
Roper, Osmer 14411
Ropkins, E. L. 8135
Ropkins, E. L. 9828
Ropkins, E. L. 7459
Roraback, J. H. 13965
Roraback, J. C. 14314
Roraback, J. H. 5274
Rorer, Wm. D. 1892
Rosa, Paul 5413
Rose, C. L. 22852
Rose, Ernest P. 1657
Rose, Frank B. 6951
Rose, Frank M. 12567
Rose, Herbert 8991
Rose, Howard K. 17982
Rose, Jas. B. 10296
Rose, Mrs. John H. 5277
Rose, Wm. Walter 696
Rose, W. A. 4737
Rosen, Samuel 7655
Rosenbaum, J. 11376
Rosenbaum, S. B. 15131
Rosenberg, Alfred 4499
Rosenberg, Alfred 17294
Rosenberg, Louis L. 19954
Rosenbluth, E .S. 7429
Rosenstein, H. & C. 14753
Roser, J. H. 11881
Roosevelt, G. W. 13740
Rosoff, Max 16043
Rosow, David A. 5990
Ross, Bessie M. 4461
Ross, Donald L. 15899
Ross, Fernando C. 13145
Ross, Henry 23175
Ross, J. & D. Bros. 7274
Ross, T. M. 5237
Ross, Wm. H. 6543
Rossbotton, S. H. 3717
Rossie, Ernst 10336
Rossie, John 9116
Rossiter, E. L. 20324
Rossiter, E. L. 15322
Rossiter, J. Harold 7784
Roth, Joseph 753
Roth, M. 903
Rouland, F. J. 16372
Rourke Bros., Co. 13020
Rousem, A. D. 14587
Rousem, Arthur G. 20273
Rousell, Harry 16342
Rowbotton, Geo. 13406
Rowden & Mitchell 1151
Rowe, C. B. 2546
Rowe, H. Gordon 3735
Rowe, Harry K. 7798
Rowe, J. S. 4198
Rowe, Mary E. 19238

ALPHABETICAL LIST OF PLEASURE CAR OWNERS

Rowe, Wm. J. 9836
Rowell, E. E. 1163
Rowell, E. E. 1163
Rowell, Geo. P. 22280
Rowland, Chas. B. 19975
Rowland, Chas. B. 11210
Rowland, Chas. F. 13575
Rowland, Frank 14742
Rowland, Frank M. 18544
Rowland, Herbert S. 10754
Rowland, Herbert S. 11064
Rowland, Wash. M. 3639
Rowland, Wm. S. 13516
Rowley, Clayton W. 1122
Rowley, Frank H. 5573
Rowley, Frank W. 4375
Rowley, John C. 3480
Rowley, John H. 9800
Rowley, R. L., M.D. 1133
Rowley, W. H. 9820
Roy, Alfred 17589
Royal Cyclecar Co. 624
Royal Equipment Co. 1735
Royle, Edwin M. 14165
Rubenbauer, Chas. M. 14994
Ruby, W. C. 14821
Ruckel, Herbert D. 9779
Rudd, C. Raymond 3886
Rudkin, Geo. 593
Rudolph, R. C. 17663
Ruffin, J. A. A. 20181
Ruiz, Frederick 23313
Ruland, A. L. 11020
Ruland, Norman 24288
Ruman, Ansel, Jr. 10709
Rumsey & Cameron 5262
Rundle, S. H. 6730
Rundbaken, John 3961
Rundbaken, M. 358
Rundle, G. M. 2439
Rungee, Wm. C. 5033
Rupert, Jacob 13162
Rupprecht, F. K. 17965
Rupprecht, F. K. 16381
Ruscoe, Fred W. 22843
Russ, Charles C. 15927
Russ, F. A. 16928
Russ, Friend 2089
Russ, Henry C., M.D. 2129
Russ, Mrs. Myrtle C. 2698
Russell, Bros. Inc. 3247
Russell, Bros. Inc. 19559
Russell, Annie E. 8021
Russell, A. P. 21442
Russell, A. P. 3045
Russell, Calvin 11855
Russell, Clarence S. 632
Russell, Edmund, M.D. 10636
Russell, Edward 3115
Russell, Eflord C. 8037
Russell, Ernest S. 2213
Russell, Evans D., M.D. 8089
Russell, G. D. 4074
Russell, Geo. L. 8256
Russell, Geo. W. 7054
Russell, Howard F. 15923
Russell, Jerome H. 10266
Russell, Rev. J. 23412
Russell, John J. 13003
Russell, Myron G. 9065
Russell, R. LaMotte 9902
Russell, Rebecca C. 18033
Russell, S., Jr. 8936
Russell, S., Jr. 6601
Russell, S., Jr. 4892
Russell, Samuel 8549
Russell, Mrs. S., Jr. 6600
Russell, T. M. 10759
Russell, T. M. 186
Russell, Thomas W. 3431
Russell, Winslow 2876
Russell, W. I., M.D. 1273
Russell, Wm. S. 7628
Russell, Wm. S., M.D. 19169
Russo, Michael Paul 16955
Rust, Robert 4267
Rutherford, Arthur N. 14807
Rutherford, Geo. 4769
Rutledge, Mae E. 6999
Ruzicka, Anthony 18509
Ryan, D. J. 15789
Ryan, H. P. 13010
Ryan, J. D. 2671
Ryan, J. F. F. 19952
Ryan, John F. 3706
Ryan, John J. 22961
Ryan, Jas. H. 14075
Ryan, Jas. T. 6887
Ryan, Kate A. 5461
Ryan, P. J., M.D. 169
Ryan, Timothy M. 9393
Ryan, Warren T. 18133
Ryder, Katherine M. 3101
Ryder, Wm. R. 7338
Ryan, Wm. P. 8188
Ryle, Jeremiah Jos. 6621
Ryle, John J. 739
Ryno, Fred L. 3799
Ryon, Geo. K. 23522
Ryon, Oliver I. 17519

S

Sachs, Herman 1746
Sachsenhauser, John 19980
Sadler, Ernest C. 15608
Sadtler, John G. 24203
Safford, H. K. 14407
Sagol, L. M. 2384
Sage, Burton L. 19582
Sage, Dr. F. H. 7847
Sage, Henry P. 7422
Sage, Henry P. 3393
Sage, J. E. 129
Sage, Jerome E. 935
Sagendorf, John A. W. 6054
Sagre, F. E. 4673
St. John, Fred 5169
St. John, G. C. 16376
St. John, Edward P. 1767
St. John, Mary M. 3383
St. John, Mrs. Vincent 18651
St. Martin, Wilfred 17425
Saling, Paul E. 3692
Salmon, F. M. 2222
Salmonsen, J. 4894
Salo, Erik J. 5639
Salt's Textile Mfg. Co. 1131
Saltz, Dr. Thomas 22140
Salvatore & Collington 7114
Salzer, John W. 2318
Sammis, Donald S. 8353
Sampias, Joseph 12933
Sampson, Geo. M. 7698
Sanborn, Dr. E. P. 6212
Samborn, Howard J. 2858
Sanborn, W. A. 217
Sanborn, W. A. 418
Sanborn, W. A. 1491
Sanborn, W. A. 3285
Sandalls, Wm. E. 13486
Sanders, John 14201
Sanders, Richard 4536
Sanders, R. S. 5819
Sanders, T. H. 4965
Sanders, M. B. 5216
Sanderson & Son 22805
Sanderson, H. B. 1897
Sanderson, Lucien 13253
Sanderson, Rachel B. 22422
Sanford, James 5727
Sandquist, A. F. 6300
Sands, F. E. 6358
Sanford, Chas. B. 4914
Sanford, Mrs. C. C. 12631
Sanford, Chas. E. 3521
Sanford, C. E. P. 4741
Sanford, C. E. P. 4744
Sanford, Chas. G. 782
Sanford, Chas. G. 700
Sanford, Daniel S. 11566
Sanford, Edward D. 7998
Sanford, Edwin M. 7986
Sanford, Emily J. 660
Sanford, Emory P. 7984
Sanford, Frank C. 11798
Sanford F. . 5 19195
Sanford, Geo. W. 7423
Sanford Henry 464
Sanford, Henry 484
Sanford, H. E. 14679
Sanford, Dr. L. C. 16772
Sanford, Mrs. Robert A. 18220
Sanford, R. D. 7554
Sanford, R. I. 17668
Sanford, Samuel C. 4803
Sanford Sherman 10259
Sanford Wm. C. 14145
Sansone, Nicola M. 5624
Santana, Fred 19325
Sargent, John 4394
Sargeant, Mrs. J. W. 24050
Sarsfield, Thomas 4939
Sartain, Carolyn A. 5671
Sartre, August 4039
Sasso, Dominick 9542
Saunders, Mrs. Chas. C. 4850
Saunders, Chester 12629
Saunders, T. H. 10561
Saurusaitis, Rev. P. 13898
Sautter, John 18148
Savage, Clarence H. 24118
Savage, Geo. E. 1737
Savage, John B. 9417
Savage, Lillian R. 6764
Savage & Sons, Thos. 18883
Savage, W. I. & T. M. 2533
Savage, W. W. 722
Savard, J. H. 18802
Sawyer, B. A. 11150
Sawyer, D. A. 11287
Sayer, Geo. R. 8702
Sayers, Wm. E. 14453
Sayle, Fred 8902
Saxe & Floto 3912
Saxton, L. Henry 9147
Scales, W. O. 16010
Scalzi, John A. 17351
Scam, Fred J. 12574
Scandinavia Belting Co. 8269
Scanlon, J. M. 15926
Scattergood, Josephine 2551
Schaefer, Fred L. 10680
Schaefer, Henry 8676
Schaefer, Henry 11302
Schaff, A. Edwin 16531
Schaeffer, F. F. 17789
Schaeffer, F. W. 324
Schall, W., Jr. 4166
Schaughmessy, D. J. 9178
Schavoir, Dr. F. 18043
Scheide, Wm. C. 13315
Schellinger, Wm. W. 4363
Schenck, H. DeB. 8592
Schenck, H. DeB. 9140
Schenck, W. A. 1636
Schenck, Wm. A. 5973
Schenk, C. P. 21412
Scherer, Emilie M. 3498
Schew, Antonio 14131
Schiappacasse, Louis 14094
Schilcher, Carl 7832
Schiller, Mrs. Lydia 9927
Schiott, J. 1154
Schine, Edward 24492
Schine, Harry 6926
Schirmer, Joseph M. 7486
Schlachter, Frederick G. 6438
Schlact, Annette Vail 4549
Schlaet, Annette Vail 1266
Schlaet, Carl Vail 16937
Schlechtweg, Andrew 3611
Schlichting, Fred, Jr. 7758
Schley, Edith Mary 24796
Schlitter, Marquis H. 17137
Schlickerman, Alexander 12282
Schlosser, Jacques B. 15614
Schlottmann, Henry 3231
Schmidt, Chas. 16610
Schmidt, Chas. L. 1899
Schmidt, Eberhart 7435
Schmidt, Herman 6653
Schmidt, Louis 11371
Schneider, Herman 1761

ALPHABETICAL LIST OF PLEASURE CAR OWNERS

Schneider, M. C.	6371
Schneider, Willy	8664
Schnell, Dr. E. A.	19782
Schnell, Dr. E. A.	10285
Schneer, S. M	4489
Schneller, Geo. O.	4304
Schoenberger, Lulu M.	15105
Schofield Groc. Co.	21063
Schofield, Dr. E. F.	6616
Scholfield, Mrs. Lucy	2655
Schofield, Wm. F.	24116
Schoell, Eugene F.	8264
Scholtey, Robert	10103
Scholermann, B. J.	15136
Schollhorn, Albert B.	7256
Schomburg, Adolph O.	7086
Schomburg, John H.	8018
Schorer, J. F.	8512
Schouler, Robert S.	4294
Schreeber, Gustave	2230
Schroeder, Elmer F.	3832
Schubert, B. E.	4280
Schubert, Bruno	5320
Schubert, Wm. B.	5566
Schuele, Dr. Geo. C.	11090
Schnessler, Geo. C.	22048
Schukawske, Jas. A.	1224
Schultz, E. H.	4990
Schultz, Edwin W.	8377
Schultz, Herman	4303
Schultz, Robert H.	497
Schwaner, Martin C.	13865
Schwartz, C. W.	4945
Schwartz, C. W.	4946
Schwartz, Geo. B.	1065
Schwartz, Dr. Harry	6315
Schwartz, Isadore	2873
Schwartz, Michael	3174
Schwartz, Nathan	6542
Schwartz, Samuel	5931
Schwarz, Chas. G.	18852
Schwarz, Henry F.	12953
Schwarz, Henry F.	3005
Schwarz, Paul	5220
Schwarzwaldor, Henry	18968
Schweizer, Geo.	971
Schwink, J. G. Jr.	1234
Schuink, W. G.	14590
Schoenberger, Henry	17525
Schwermann, August	5273
Schwolsky, Jacob	879
Schobie, John W.	18505
Scofield, Arthur E.	3529
Scofield, C. E.	15956
Scofield, Mrs. Chas. E.	14308
Scofield, E. L.	5997
Scofield, E. L. Jr.	1820
Scofield, E. L.	13946
Scofield, H. L.	24738
Scofield, J. Thomas	7187
Scofield, M. S.	17023
Scofield, Oliver H.	7206
Scofield, W. L.	1999
Scofield, N. L.	6053
Scott Ernest	4930
Scott Frank R.	17184
Scott James E.	4189
Scott J. W.	9093
Scott, Lavalette	20371
Scott, Nellie M.	3156
Scott, Wm.	9011
Scovil, Inc. D. & H.	2747
Scovil, Francis B.	11519
Scovill Mfg. Co.	21973
Scovill, E. H.	7485
Scoville, Chas. O.	10888
Scoville, E. A.	8022
Scoville, W. H.	23063
Scoville, W. H.	8747
Scoville, W. H.	1092
Scranton, Asa R. Jr.	5919
Scranton, Chas. F.	23464
Scranton, Chas. W.	13336
Scranton, Frank H.	22417
Scranton, Geo. H.	12912
Scranton, Leverett	3448
Scranton, L. B.	36
Scranton, Wilber L.	255
Scranton, W. R.	19906
Scranton, Wm. S.	4759
Scrimgeour, A.	7261
Scully, John J.	13767
Scacord, D. F.	3335
Seamans, E. B.	5864
Scarbrough, Dr. M. M.	5473
Scarle, Alfred L.	2267
Searle, Frederick A.	5693
Searle, Franklin H.	658
Searles, Ennis	20677
Searles, W .L.	9711
Searles, W. L.	9713
Sears, B. A., D.D.S.	7778
Sears, Dr. L. A.	15823
Sears, Wellington H.	10725
Sears, Wm. M.	24525
Seccomk, Elias	2291
Secor, Geo. R.	7402
Seder, Chas.	3852
Sedergren, Richard	22341
Seekins, Mrs. Rose A.	15711
Seeley, Chas. B.	9149
Seeley, C. Barnum	2675
Seeley, C. Barnum	811
Seeley, Ezra W.	5961
Seeley, H. A.	2183
Seeley, Henry W.	9254
Seeley, Henry	16466
Seeley, Samuel G.	8126
Seeley, W.	7799
Seeley, Wm. G.	17218
Seeley, Wm. G.	1791
Seelig, A. B.	11237
Seelig, Phillip	3863
Seibert, Frank	16465
Seibert, Walter A.	15806
Seipel, Louis	8182
Selchow, Harry G.	6816
Selchow, Harry G.	9939
Selden, Joseph H.	24558
Selden, R. L.	183
Selden, Stephen A.	361
Selke, Johanna H. M.	2748
Selleck, Mrs. J. E.	8915
Selleck, N.	4259
Selleck, N.	5090
Selleck, Walter	10101
Sellew, Burton A.	7358
Silliman, Hdw. Co. The	22159
Silliman Hdw. Co. The	13510
Sellew, T. H.	9479
Semon Ice Cream Co.	1476
Sena, Angelo	2326
Sena, Frank	22387
Senior, A. H.	3359
Server, John 2nd.	20158
Sessions, Foundry Co.	16347
Sessions, Wm. E.	5644
Sessions, Wm. E.	20123
Sessions, Wm. E.	14823
Sessions, Maria	8011
Sessions, W. F.	1074
Sessions, Wm. Kenneth	5501
Seton, Mrs. E. T.	2998
Setzer, Mrs. Henry	8919
Severance, E. S.	18955
Severn, Marion K.	2335
Sevin, Harry L.	649
Seward, John E .	12911
Seward, W. B.	2044
Seward, Wm. B.	3901
Sexton, J. B.	24568
Seymour L. & H. Co.	18977
Seymour Mfg. Co. The	11714
Seymour Mfg. Co. The	11710
Seymour, E. S.	12269
Seymour, F. L.	3641
Seymour, L. H.	8632
Seymour, L. S.	5162
Seymour, Mrs. M. D.	5964
Seymour, Ralph A.	12101
Seymour, Ralph L.	5686
Schaffer, F. F.	3862
Shaffer, Wm. R.	16051
Shaffer, Wm. R.	5251
Shailor, Mrs. Chas. L.	18239
Shailer, Henry F.	5132
Shambaugh, Dr. D. A.	5010
Shanly, J. W.	14123
Shannon, Dan J.	11178
Shannon, Dr. E. E.	4316
Shannon, J. B.	10447
Shannon, James F.	16358
Shapiro, Joseph J.	6801
Sharfman, Joseph	5028
Sharpe, Dr. E. T.	7432
Sharpe, H. R.	6895
Sharpe, H. R.	8271
Sharretts, Edward	4876
Shartenberg, Henry H.	7995
Shattuck, Edwin H.	18923
Shaw, E. L.	16282
Shaw, Earnest V.	3164
Shaw, Eleanor Lane	22416
Shaw, Geo. L.	12870
Shaw, J. C.	7885
Shaw, J. C.	3798
Shaw, J. C.	2903
Shaw, John H.	5011
Shaw, John S.	23944
Shaw, Richard	17136
Shaw, R. E.	5040
Shaw, Samuel C.	11067
Shaw C. M.	21028
Shay, Joseph	9826
Shea, Daniel T.	9551
Shea, Daniel J.	12965
Shea, Frank	6579
Shea, Geo. W.	6119
Shea, Dr. J. F.	2981
Shea, P. L.	7399
Sheahan, Dr. M. J.	11721
Sheahan, Wm. L.	17732
Shearson, Edward	6391
Sheedy, Wm. J.	5646
Sheehan, John	11363
Sheehan, John J.	1446
Sheehan, Katherine B.	18265
Sheehan, Dr. Mark T.	6219
Sheehan, Dr. Wm. J.	3813
Sheeran, Thoman F.	22040
Sheeran, W. M.	1454
Sheffield, Geo. F.	11036
Sheffield, James L.	2620
Sheffield, L. T.	13560
Sheffield, W. K.	13685
Sheketoff, M. .	7360
Sheldon, H. A.	9370
Sheldon, L. J. Jr.	6202
Shelley, Burton J.	7592
Shelley, G. P.	3382
Shelley, Wm. O.	4297
Shelton, Anna G.	4323
Shelton, Dr. G. A.	11492
Shelton, H. S.	17412
Shelton, Dr. G. A.	11492
Shelton, J. F.	10966
Shelton, Robert C.	1023
Shepherd, A. L.	2764
Shepard, A. N.	3658
Shepard, Chas. E.	2406
Shepard, Cha.s E.	3034
Shepard, H. B.	8655
Shepard, H. L.	4021
Shepard, H. L.	3915
Shepard, J. E.	7027
Shepard, J. E.	1082
Shepard, Jay M.	10056
Shepard, J. P.	16925
Shepard, Robert F.	5955
Sherer, Isobelle S.	6813
Sherman, Adolf	5038
Sherman, Chauncey A.	3663
Sherman, John H.	13535
Sherman, John L.	7713
Sherman, Mrs. R. W.	5860
Sheronas, Mary A.	12979
Sherrill, Dr. Geo.	5746
Sherill, Geo.	1728
Sherwood, Arthur R.	14317
Sherwood, Chas.	3315
Sherwood, C. S.	8639
Sherwood, C. W.	3987
Sherwood, Esther B.	2151
Sherwood, H. H.	5089

ALPHABETICAL LIST OF PLEASURE CAR OWNERS

Sherwood, Harry R. 1174
Sherwood, John 3655
Sherwood, J. A. 5545
Sherwood, Mary K. 1052
Sherwood, Matilda M. 9919
Sherwood, N. N. 615
Sherwood, N. N. 3870
Sherwood, Ralph C. 1541
Sherwood, E. B. 16391
Sherwood, E. W. 6686
Sherwood, Richard S. 6776
Sherwood, S. Wakeman 3183
Shields, Andrew 17175
Shipman, Arthur L. 9511
Shipman, Everett O. 10061
Shippey, H. F. 22692
Shipps, Lewis T. 14980
Shipway, Estelle T. 16100
Shirk, Laura B. 2926
Shirk, S. M. 9219
Schoemaker, Mrs. H. L. 8659
Shore Line E. Ry. Co. 17730
Shore Line E. Ry. Co. 5238
Shrayer, Rinold 5803
Shulansky, S. A. 4171
Shumway, E. Alida 23501
Shumway, Milton A. 1094
Shurberg, S. 7755
Shuster, Elmore 18174
Shutter, A. L. 7673
Shutter, A. L. 18633
Shuttleworth, E. A. 2676
Sibley, C. A. 20761
Siebert, Howard L. 8856
Siemon, Carl F. 438
Siemon, Carl F. 9975
Sierch, Marjorie N. 9079
Sierman, C. H. 13995
Signor, C. J. 19503
Signor, Grace 8396
Sigseway, Chas. 17540
Sikes, Bernard C. 17235
Sikes, Horace A. 10808
Siksay, Stephen S. 19944
Siling, W. L. 17888
Silkman, Wright 9391
Sillence, H. A. 12539
Silliman & Geodfrey Co. 3149
Silliman & Geodfrey Co. 2056
Silliman Arthur J. 2525
Silliman. Florence E. 15735
Silver Bros. 1569
Silver, A. M. 4498
Silver, J. S. 16686
Silverberg, A. S. 16445
Silverman, Annie 11147
Silverstan, Bess 2026
Simmon, W. L. 191
Simmons, R. C. 11451
Simms, W. J. 8717
Simms, W. J. 4450
Simon, Milton 4886
Simon, Philip 20589
Simon, S. H. 16768
Simonds, Robert H. 3638
Simonds, Thomas B. 20641
Simons Bros. 3887
Simons, Christian C. 5241
Simons, Clifford J. 12201
Simonton, F. F. 5599
Simonton, Frank F. 7588
Simpkin, Arthur B. 19369
Simpson, E. A. 9988
Simpson, Fred. T. 14997
Simpson, Kate F. 3935
Simpson, Sumner 14578
Sinyle, A. E. 5169
Sinnott, Anna M. 6182
Sinnott, Rev. Geo. T. 3395
Sinsabaugh, John N. 2758
Sinsky, B. 23275
Sinskie, Luke 3151
Sisitzky, Philip 17565
Sisitzky, Michael 6585
Sisk Bros. 8645
Sisk, Robert J. 5194
Sisson, W. M., Jr. 10776
Sissa, Augelo 5145
Sivers, Geo. E. 5353
Six Star Drug Co. 14068
Sizer, J. Herbert 1201
Skat Co., The 6455
Skelly, Frank P. 5334
Skelton, Mrs. R. F. 6242
Skene, John D. 8164
Skiff, Dr. Stuart E. 396
Skiff, W. C. 17606
Skilton, Harry A. 18661
Skilton, Pearl J. 7910
Skinner, Geo. N. 13654
Skinner, Newton E. 1404
Skinner, Robert W. 8141
Skinner, Wm. C. 4165
Skinner, W. C. 7841
Skinner, Wm. C., Jr. 828
Skinner, Wm. C. 3300
Skladzien, Dr. T. S. 3953
Skofield, R. L. 4220
Skrentny, A. 17914
Skritulsky, John 19432
Slate, W. L., Jr. 19497
Slater, Dr. A. F. 11245
Slater, Chas. B. 4724
Slater, Edwin W. 19469
Slater, Mrs. Mary C. 16108
Slater, Mrs. Mary C. 2740
Slattery, Morris D. 4833
Slauson, Clarence E. 18494
Slaven, Ralph E. 5721
Slauter, F. S. 2430
Slavin, Edward F. 17418
Slawson, Geo. L. 13872
Slawson, S. J. 18795
Sliney, Mrs. S. A. 1406
Sloan, Elbert H. 8682
Sloan, E. J. 4683
Sloan, Ernest V. 4044
Sloan, Samuel 2d 473
Sloan, Dr. Thomas G. 4438
Sloan, W. E. 5692
Sloan, Wm. S 5591
Sloat, Berton M. 24437
Slocum, Shas. H. 4772
Slocum, Chas. H. 8885
Slocum, Louis W. 7506
Slocum, Louis W. 2095
Sloper, A. J. 1295
Sloper, A. J. 259
Sloper, Wm. T. 825
Slosson, Chas. A. 9771
Slosson, Edw. 13550
Slosson, Frank S. 397
Small & Co., F. F. 18632
Small, Mrs. F. F. 9958
Small, F. F. 6390
Smallman, T. P. 2445
Smart, Ezra E., Jr. 9554
Smart, T. B. 13263
Smead, Edwin B. 22003
Sneath, E. Hershey 4137
Smedley Co., The 2902
Smedley Co., The 5224
Smeed, Fred E. 6561
Smiddy, Wm. 19359
Smith, Mrs. G. L. 9873
Smith Bros. 6949
Smith & Cooley 10442
Smiths Garage 2781
Smith & Son 12531
Smith & Rees 8248
Smith Northam Co. 2763
Smith, Alfred Gilbert 6075
Smith, Alfred Gilbert 6252
Smith, Alfred Gilbert 10558
Smith, Mrs. A. H. 24571
Smith, Alvan R. 24789
Smith, Anna R. 16641
Smith, Archer J. 6368
Smith, Archer J. 9973
Smith, Archer J. 6345
Smith, Arthur J. 6974
Smith, Arthur F. 24327
Smith, Bradish J. 20223
Smith, Clifford B. 12251
Smith, Chas. C. 8928
Smith, C. E. 1581
Smith, C. E. 1581
Smith, Clayton E. 10912
Smith, C. F. 3220
Smith C. G. 12736
Smith, C. G. 10187
Smith, Chas. H. 6865
Smith, Chas. H. 15122
Smith, Chas. H. 380
Smith, C. M. 936
Smith, Chas. H. 1947
Smith, Catherine M. 10485
Smith, Chas. S. 4043
Smith, Chas. S. 1596
Smith, Chas. S. 7397
Smith, Clifford T. 4118
Smith, Chas. W. 9094
Smith, Dr. Dorland 7901
Smith, Dean D. 24787
Smith, Douglas G. 10289
Smith, Dr. David P. 1653
Smith, Mrs. D. R. W. 17178
Smith, Mrs. D. W. 3286
Smith, Edwin A. 6565
Smith, Edw. A. 2665
Smith, Emily A. C. 18393
Smith, Edward B. 17110
Smith, Elmer E. 2574
Smith, Mrs. Ella F. 6378
Smith, E. F. 6494
Smith, Dr. Edw. M. 6419
Smith, Dr. Edw. M. 9976
Smith, Elbert O. 4258
Smith, Dr. Edward S. 4236
Smith, Edwin S. 18652
Smith, E. T. 9875
Smith, E. T. 11870
Smith, E. T. 3227
Smith, Edward T. 13728
Smith, Elwood W. 5265
Smith, Edw. W. 1553
Smith, Ernest W. 10051
Smith, F. C. 3307
Smith, F. D. 14665
Smith, F. DeWitt 23355
Smith, Mrs. F. E. 3375
Smith, Frank H. 6919
Smith, Frank L. 6259
Smith, Frank L. 8539
Smith, Fred M. 1205
Smyth, Francis P. 21503
Smith, F. Ritch 5278
Smith, Frank S. 2679
Smith, F. St. George 7348
Smith, F. W. 7198
Smith, Guilford 202
Smith, Dr. Geo. A. 22055
Smith, Geo. A. 18225
Smith, G. Fred 1434
Smith, Geo. E. 24674
Smith, Geo. E. 16255
Smith, Geo. J. 16826
Smith, Geo. K. 19081
Smith, Geo. P. 4735
Smith, Geo. P. 10057
Smith, G. Walter 11027
Smith, Geo. T. 7667
Smith, Gilbert T., Dr. 3343
Smith, Geo. W. 9510
Smith, Geo. W. 1245
Smith, Geo. W. 339
Smith, Guilford 14589
Smith, H. A. 21515
Smith, H. B. 3029
Smith, Harry C. 14401
Smith, Harry C. 5665
Smith, H. C. 1930
Smith, Helen D. 808
Smith, Henry E. 5590
Smith, Howard F. 4984
Smith, Howard F. 17231
Smith, Helen W. 17037
Smith, Henry H. 3233
Smith, Henry H. 2252
Smith, Harry H. 2502
Smith, H. Hilliard 7989
Smith, Herbert Knox & Smith, Ernest Walker 13855
Smith, Herbert Knox 22959

Smith, Harry Tyler	567
Smith, Herbert T.	2930
Smith, Helen W.	6817
Smith, Ida M.	22395
Smith, Irving	18631
Smith, Irving	4812
Smith, Jas. A.	6624
Smith, Joseph B.	7668
Smith, Julius B.	2904
Smith, J. C.	5339
Smith, John H.	10645
Smith, Dr. J. J.	11350
Smith, J. R.	1058
Smith, J. L.	5565
Smith, J. R.	10650
Smith, J. R.	9959
Smith, J. T.	6898
Smith, Mrs. Jane T.	8244
Smith, J. W. F.	7874
Smith, Karl C.	7655
Smith, L. E.	12788
Smith, Leroy G.	14808
Smith, L. O.	6625
Smith, L. O.	11737
Smith, Lewis	8185
Smith, Dr. Marvin	8240
Smith, M. F.	16366
Smith, Mary H.	5612
Smith, M. L.	14199
Smith, M. Louise	4401
Smith, N. M.	9313
Smith, Dr. N. P.	10301
Smith, Nelson T.	14492
Smith, Otis A.	1410
Smith, Oliver C.	385
Smith, Oliver C.	7527
Smith Co., Inc. O. V.	15511
Smith, Percy F.	15537
Smith, Paul M.	16126
Smith, Radcliffe H.	4428
Smith, Ralph H.	2159
Smith, R. A.	10555
Smith, R. A. C.	6093
Smith, Richard B.	5276
Smith, Roderick S.	12006
Smith, Mrs. Robert T.	609
Smith, Robert W.	3984
Smith, Rufus C.	14982
Smith, Sophie K.	2863
Smith, Mrs. Sidney P.	180[illegible]6
Smith, S. T.	8154
Smithe, Stephen T., Jr.	2168
Smith, S. W.	120
Smith, Mrs. S. W.	13817
Smith, Mrs. S. W.	3169
Smith, T. Rhys	24664
Smith, W.	1612
Smith & Son, W. A.	3868
Smith, Walter A.	6807
Smith, W. Anthony	2209
Smith, Walter B.	11780
Smith, Wilbur H.	7341
Smith, Wilbur I.	6626
Smith, Wm. E.	5301
Smith, W. F.	1378
Smith, Willard H.	13210
Smith, Wm. H.	12367
Smith, Wm. H.	14531
Smith, Est. of Wm. J.	7972
Smith, Wm. L.	7005
Smith, W. R.	3653
Smykowski, Dr. B. H.	9987
Smyth, D. C.	3564
Smyth, Herbert E.	6884
Smyth, Herbert E.	328
Smythe, Stella M.	2367
Sneath, E. Hershey	3288
Sneath, Hershey	2811
Snellen, John H.	17851
Snow, A. E.	2937
Snow, Clarence H.	22228
Snow, Elbridge G., Jr.	20231
Snow, F. M.	11711
Snow, E. E.	4090
Snow, Martin	6192
Snow, Norman L.	690
Snow, M. E.	3804
Snyder, Benson F.	22114
Snyder, W. H.	24197
Sobol, Joseph	5086
Soby, Chas.	1083
Soby, Chas.	17893
Solmans, Alden	4242
Sokoloff, Harry	16566
Somers, Albert F.	1814
Somers, E. E.	4065
Somersville Mfg. Co.	2379
Somerset, Chas. H.	2638
Soodalter, David	4001
Sorecino, Alexander	3587
Sorno, Jonah	3905
Sorensen, Geo.	3680
Sorensen, John C.	7244
Sorensen, Peter	11154
Soule, E. F.	2419
Soule, Wm. O.	11544
Sountag, Mrs. H. P.	23196
Souter, Robert F.	23176
So. N. E. Tel Co.	1462
So. N. E. Tel. Co.	1459
So. N. E. Tel. Co.	1420
So N E. Tel. Co.	1421
So. N. E. Tel. Co.	1424
So. N. E. Tel. Co.	1426
So. N. E. Tel. Co.	1456
So. N. E. Tel. Co.	1466
So. N. E. Tel. Co.	1498
So. N. E. Tel. Co.	5844
So. N. E. Tel. Co.	1770
Southey, Ernest G.	14351
Southey, Dr. W. J.	1357
Southmayd, A. L.	15558
Southwick, Arthur Z.	6424
Southwick, B. G.	5076
Southworth, G. E.	9480
Southworth, Geo. N.	18218
Soutter, James T.	15960
Spafard, H. A.	6346
Spafard, Henry P.	833
Spafford, Frederick	8782
Spafford, Frederick	8732
Spahr, E. C.	3841
Spalding, H. S.	17703
Spalding, J. A.	9338
Spalding, Joseph	9563
Spall, Edwin C.	1905
Spargo, E. B.	800
Sparks, C. F.	2864
Spaulding, Elmer H.	4364
Spaulding, E. S.	3095
Spear, Berton R.	3622
Spear, David A.	2278
Spear, H. G.	21048
Spear, Lawrence Y.	6137
Spear, Lilian Wing	5003
Spegring, Joseph	18212
Speh, John G.	23069
Speirs, Allan T.	6347
Speike, Abe.	4764
Spellman, A. D.	13284
Spelman, Leslie A.	41
Spence, David	14357
Spencer, Chas. E., Jr.	6144
Spencer, Chas. L.	767
Spencer, Elmer E.	7766
Spencer, Mrs. Emily A.	12417
Spencer, Edward C.	8860
Spencer, Ernest R.	12780
Spencer, Franklin D.	18337
Spencer, Mrs. Geo.	3814
Spencer, Geo. W.	6957
Spencer, I. H.	3069
Spencer, Ira H.	2575
Spencer, John H., Jr.	16661
Spencer, John R.	6312
Spencer, Louis E.	5129
Spencer, Mary E.	18563
Spencer, Nelson S.	12937
Spencer, Norman C.	2773
Spencer, P. H.	23967
Spencer, Ralph J.	18694
Spencer, R. M.	8133
Spencer, S. R.	6775
Spencer, Thaddeus R.	2703
Spencer, Wm. Boyd	9528
Spencer, Mrs. Wm. M.	5728
Sperry, Albert L.	3538
Sperry, Ellsworth	7850
Sperry, E. M.	5920
Sperry, E. N.	7716
Sperry, Mrs. Erwin	2287
Sperry, F. M.	5913
Sperry, Harriet L.	20165
Sperry, Joel A.	7214
Sperry, Mrs. Lewis	3948
Sperry, M. L.	17506
Sperry, Ralph M.	1191
Sperry, Robert M.	5079
Sperry, S. C.	2907
Spicer, C. A., Jr.	7591
Spicer, Dr. Edmund	7223
Spicer, Frank	17276
Spicer, Mrs. Wm.	2802
Spiekerman, Frank	13533
Spinetta, James A.	20710
Spook, Mildred S.	14457
Spittler, John H.	8532
Sprague, Ice & Coal Co.	22960
Sprague, D. E.	7405
Sprague, Earl D.	5628
Spring Brook Ice Co.	18715
Spring Glen Farm	16891
Spring, Dr. Henry C.	7496
Springer, Fred A.	2254
Springer, Fred A.	4434
Spurr, Joel A.	8649
Squier, W. C.	10418
Squier, W. C.	577
Squire Co., The W. H.	629
Suire, Albert N.	12580
Squire, Ruth C.	8841
Squire, Wilbur H.	6294
Squires, W. L.	9443
Staab, B. G.	8469
Staby, Emma M.	3696
Staby Henry	3340
Stacy W. M.	11478
Stafford C. J.	6976
Stafford G. A.	13985
Stafford Thomas	8245
Stafford Wm. F.	5555
Stafford Wm. F.	555
Stagg, Mrs. Chas. E.	9018
Stacker, E. J.	14352
Stamford Gas & Elec. Co.	8817
Stamford Gas & E. Co	17712
Stamford Lumber Co.	18731
Stanby, Clarence E.	8589
Standard Eng. Co.	1970
Standard Oil of N. Y.	16454
Standard Oil of N. Y.	6824
Standard Oil of N. Y.	8590
Standard Oil of N. Y.	22113
Standard Oil of N. Y.	2760
Standard Oil Co.	10513
Standard Oil Co.	2761
Standiff, Howard J.	3188
Standish, Dr. James H.	4444
Stanley, A. W.	18978
Stanley, C. B.	4692
Stanley, Edward C.	1419
Stanley, Jesse	10533
Stanley, Phillip B.	1780
Stannard, James H.	7302
Stanton, Dr. John G.	3928
Stanton, Mirac H.	24502
Staples, Chas. W.	18289
Staples, Frank T.	17
Staples, Frank T.	1225
Staples & Co., James	279
Stapleton, Geo.	19445
Starin, Joshua H.	7786
Stark, Arthur R.	8943
Stark, C. E. M.D.	17601
Starks, Alfred E.	15141
Starkweather, Chas. M.	3491
Starkweather, John	2745
Starr, Robert S.	2037
Stassolla, Joe	13156
Staub, Geo. E.	621
Staub, J. Howard	6760
Staye, Chas. A.	12383
Steane-Hartman & Co.	9282
Steane, I. J.	2719

ALPHABETICAL LIST OF PLEASURE CAR OWNERS

Steane, J. H.	2718
Steane, J. H.	6665
Steane, Russell D.	2717
Stearns, Chas. S.	9340
Stearns, Marshal	17173
Stearns, Henry S.	970
Stearns, Robert E.	20155
Stearns, Will L.	23929
Stebbins, Geo. M.	543
Steckler, M. J.	-17447
Stedman, Harry B.	9502
Stedman, W. H.	3600
Steele, Andrew	8900
Steele, Arthur R.	3517
Steele, Mrs. David	22101
Steele, Emily G.	14946
Steele, Mrs. F. L.	3488
Steele, H. Herriman	3562
Steele, Norvin A.	21631
Steele, Norvin A.	21631
Steele, Wm. M.	7909
Steele, Wilbur S.	13463
Steele, Wilbur S.	2293
Stegeman, Augusta	17094
Stegeman, H. J.	23850
Stein, Conrad	19569
Stein, Conrad	19509
Steinbach, Abdol D.	13197
Steinberg, A. C., Jr.	5488
Steinberger, Dr. M.	7706
Steiner, Dr. Walter R.	1748
Steinert, Rudolph	8535
Steinmann, Paul	3407
Steinke, Oscar	6929
Stengel, F. W.	10722
Stengelin, F. C.	158
Stengelin, O. F.	7730
Stenson, O. E.	9824
Stephen, Chas. Wood	3243
Stephens, F. L.	591
Sterling Blower Co.	2693
Sterling, Gilbert B.	2754
Stern, Dr. Chas. S.	3859
Sternberg, Mrs. A. C.	2975
Sternberg, A. C.	9807
Sternberg, Mrs. Carl	15534
Sternberg, C. S.	2996
Sterry, Geo. N.	3558
Stetson, Dr. Paul	4045
Steurnagle, Hugo V.	20463
Stevens, Co., The	1287
Stevens, A. F.	18222
Stevens, Alden G.	7948
Stevens, A. T.	12345
Stevens, Burr E.	16811
Stevens, Chas. W.	107
Stevens, E. D.	16573
Stevens, E. E.	404
Stevens, Elbert H.	7169
Stevens, Edwin L.	8734
Stevens, Edwin L.	8731
Stevens, Eben S.	23924
Stevens, F. C.	11140
Stevens, Frank W.	3412
Stevens, Mrs. Geo. A.	8371
Stevens, Geo. D.	5610
Stevens, H. C.	8500
Stevens, H. F.	12749
Stevens, Howard R.	4652
Stevens, Harold W.	8372
Stevens, James S.	756
Stevens, Kenneth N.	13045
Stevens, L. E.	5337
Stevens, M. V. B.	13741
Stevens, Robert W.	5427
Stevens, Roland W.	3525
Stevens, Mrs. S. J.	10514
Stevens, Wallace A.	16692
Stevens, W. A.	9166
Stevens, Wm. B.	9423
Stevens, W. B.	7273
Stevenson, Archibald E.	18753
Stevens, Wilbur G.	13858
Stevens, Wm. J.	2060
Stevenson, Anna F.	9744
Stevenson, C. H.	19367
Stevenson, John P.	4657
Stewart, D. M.	8054
Stickle, F. W.	2109
Stieler, Arthur R.	12524
Stiles, Clarence G.	6450
Stiles, Frank L.	14680
Stile, Mary E.	3478
Stiles, S. S.	745
Stillman, Dr. C. K.	10969
Stillman, Emma M.	4799
Stillman, Rosa	22026
Stilson, J. B.	9021
Stinson, Chas. E.	6683
Stinson, Wm.	15495
Stirling, Geo. S.	7996
Stitt, Samuel	7447
Stockder, Edith L.	2961
Stockder, Henry H.	4590
Stocker, Frank H.	8217
Stocking, Geo. E.	21285
Stocking & Son, W. A.	10683
Stockwell, Dr. W. M.	9035
Stoddard, Carlos F.	11928
Stoddard, Clifford I.	12185
Stoddard, Clifford I.	21942
Stoddard, E. G.	22079
Stoddard, E. G.	3890
Stoddard, F. A.	13446
Stoddard, F. C.	4209
Stoddard, Henry B.	9719
Stoddard, J. E.	5342
Stoddard, Louis E.	16956
Stoddard, Louis E.	1400
Stoddard, Louis E.	455
Stoddard, Louis E.	1742
Stoddard, Orrin E.	1659
Stoddard, Sanford	4135
Stoddard, Sanford	1890
Stoeckel, R. B.	9347
Stohl, John	11262
Stokes, Frederic K.	7428
Stoker, Herbert B.	10264
Stokes, J. G. Phelps	2423
Stokes, John W.	18484
Stolka, Bohumil	8331
Stoll, Henry F.	3959
Stoll, W. F.	16462
Stone, C. A.	16422
Stone, E. B.	9739
Stone, Edward M.	3547
Stone, Geo. R.	17701
Stone, Rev. Henry	401
Stone, J. Wheaton	2003
Stone, J. Wheaton	1721
Stone, S. J.	6698
Stone, Willard C.	14597
Storer, A. H.	8660
Storer, A. H.	1521
Storm, Francis F.	19600
Storm, Geo. L.	3067
Storm, Geo. L.	11257
Storrs, Eckley R.	1096
Storrs, Harold L.	19972
Storrs, Howard R.	4591
Storrs, John C. B.	4254
Storrs, L. J.	4192
Storrs, Lucius S.	8553
Storrs, Lucius S.	8706
Storrs, Mrs. Mary R.	8087
Storrs, W. L.	6407
Storrs, W. M.	5680
Storrs, Wm. M.	2201
Stottler, Mrs. L. D.	14699
Stottler, L. D., Jr.	5850
Stoughton, A. R.	1585
Stoughton, Mrs. A. R.	2909
Stoughton, Edward C.	11018
Stoughton, Henry E.	7395
Stoughton, J. M.	15896
Stoughton, S. E.	19059
Stovin, Samuel	9085
Stow, R. H., D.D.S.	17310
Stowe, Burton H.	7633
Stowe, Caroline A.	7058
Stowe, Elbert S.	1680
Stowe, Mortimer D.	8823
Stowe, Percy V.	7375
Stowe, Percy V.	15585
Stowe, Wm. B.	8821
Stowe, Walter P.	10174
Straight, JosephineW.	23502
Strakosch, Carl	871
Strang, James S.	915
Strangward, W. G.	12286
Stratton, Chas.	3143
Stratton, Edward A.	5839
Stratton, Edward A	7607
Stratton, Edward A.	20726
Strause, Corset Co.	1614
Strawn, Wm. M.	5908
Stray, F. W.	17572
Street, Albert F.	9005
Street, Harry W.	11886
Street, Rose	9772
Street, Geo.	5726
Streit, Raymond E.	14878
Street, Wm. E.	11729
Stretch, James	12651
Strickland, Geo. N.	14944
Strickland, Seth D.	7068
Strickland, W. A.	2447
Strobel, Dr. J. E.	1744
Strobel, Otto	9146
Stronach, Raymond E.	13453
Strong, Mfg. Co.	7845
Strong, Alonzo	2279
Strong, A. E.	9972
Strong, Addie H.	7490
Strong, Asa L.	22925
Strong, Benj., Jr.	15334
Strong, Benj., Jr.,	5989
Strong, B. Norman	10021
Strong, Chas. M.	18093
Strong, David K.	3214
Strong, Mrs. Edwin	48
Strong, Emerson E.	14500
Strong, Frederick A.	6849
Strong, F. A.	6067
Strong, Frederick A.	49
Strong, F. C.	916
Strong, Geo. O.	5706
Strong, Harry B.	920
Strong, Herbert G.	5481
Strong, L. C.	7790
Strong, L. M.	2268
Strong, Wm. R.	11495
Stroud, Wm. E.	4824
Struthers, Robert, Jr.	7191
Stuart, E. J.	16395
Stuart, F. A.	15703
Stuart, L. H.	22037
Stubbert, Harold R.	12340
Stubenrauch, Jos.	3305
Studwell, Daniel W.	11756
Studwell, Frank W.	13333
Studwell, Harry S.	5041
Studwell, J. F.	3669
Studwell, Ralph, S.	17710
Studwell, Walton F.	18044
Studzinski, S.	11873
Stueck, Phillip J.	3257
Stull, John S.	2296
Stull, Morris	12407
Stumpf, E. L.	16929
Stumpf, G. H.	3592
Sturdevant, Geo. E.	11055
Sturges, Clarence B.	4049
Sturges, J. Robert	7642
Sturges, Marion S. B.	22583
Sturges, Marion	4026
Sturges, Theo.	4187
Sturhahn, C. F.	9600
Sturhohn, C. F.	11244
Sturhohn, Marie N.	5845
Sturrup, Albert G.	11357
Sturtevant, Harold E.	15499
Styles, E. L.	20491
Sucher, Theodore R.	860
Suffield Berlin Trap Rock Co.	3186
Suffield Berlin Trap Rock Co.	1001
Sugden, Arthur W.	22611
Suhr, Carl F.	15223
Suilfirle, Joseph	10161

ALPHABETICAL LIST OF PLEASURE CAR OWNERS

State Highway Dept. 16000
Sulik, Ignac 18061
Shea-Sullivan Co. 6363
Sullivan & McKeown 9859
Sullivan, Alice J. 3848
Sullivan, Dr. C. F. 23110
Sullivan, Dr. Daniel 6973
Sullivan, D. F. 8108
Sullivan, Daniel J. 22366
Sullivan, E. H. 4663
Sullivan, Frank E. 13495
Sullivan, Dr. John 9022
Sullivan, J. A. 9201
Sullivan, John F. 7659
Sullivan, J. J. 21889
Sullivan, James L. 16149
Sullivan, J. M. 8032
Sullivan, M. A. 9684
Sullivan, Miss May K. 9794
Sullivan, Jeremiah J. 10970
Sullivan, James N. 15573
Sullivan, M. A. 12910
Sullivan, May B. 6508
Sullivan, M. E. 7746
Sullivan, M. D. 19665
Sullivan, M. J. 12903
Sullivan, Thomas 12314
Sullivan, Timothy 20172
Sullivan, T. E. 15386
Sullivan, Thomas H. 11954
Sullivan, Mrs. T. M. 13923
Sumner, Frank C. 5165
Sumner, Geo. 17499
Sunderland, Alice P. 12198
Sunderland, Jas. 3829
Sunderland, Dr. Paul U. 9675
Sunderland, Dr. Paul U. 1324
Sunderland Philip N. 9730
Sunderlin, Geo. W. 13766
Susman Feuer Co., The 2378
Sundstrom, A. W. 16724
Susman, M. 11110
Suisman, M. 8000
Sutcliffe, John H. 6978
Sutherland, A. W. 9092
Sutherland, F. W. 421
Sutphin, Henry H. 7100
Sutphin, Henry H. 12253
Sutton, G. A. 20443
Sutton, Herbert L. 2062
Suzio, Leonardo 14732
Suzio, Leonardo 2094
Suzio, Peter 9151
Sver, Annie 4570
Swain, Frank S. 7603
Swain, Geo. 11557
Swain, Henry C. 14026
Swain, Richard L. 10002
Swan, Douglas D. 6867
Swain, E. C. 16024
Swan, F. K. 3885
Swan, John 3486
Swan, Wm. B. 8200
Swan, Joseph R. 9463
Swanson, Edward 6382
Swanson, M. E. 4560
Swanson, Oscar W. 5732
Swanson, P. 13041
Swasey, E. P. 2940
Swayze, Mrs. Clara M. 3884
Swayze, Robert C. 1415
Sweeney, E. J. 9162
Sweeney, James 3579
Sweeney, James E. 11334
Sweeney, James T. 23348
Sweeney, Jerry C. 13141
Sweeney, John F. 7622
Sweeney, Thomas 13135
Sweet, C. A. 10548
Sweet, J. H. 3630
Sweet, Dr. J. H. T., Jr. 9261
Sweet, Wm. N. 17257
Swenson, A. C., Dr. 15340
Swenson, Lars 3839
Swett, Dr. J. 24603
Swett, Paul P. 11159
Swett, Mrs. R. K. 2835
Swift & Co. 21002
Swift & Co. 7225
Swift & Upson Lum. Co. 2897
Swift, Arthur H. 2236
Swift, Mrs. Herbert 6684
Swift, O. E. 8238
Swift, Miss Sarah 4286
Swift, Tallmadge 13583
Swift, Theodore P. 11368
Swindels, Frederick 22770
Swindels, Frederick 4967
Swirsky, Harry 4134
Switzer, Geo. J. 8034
Switze, Luin B. 10268
Swole, John B. 16438
Swole, Paul C. 16340
Sykes, Arthur D. 7522
Sykes Co., The Geo. E. 7139
Sykes, David A. 4603
Sykes, Elmer H. 8579
Sykes, James A. 4765
Sykes, Nellie E. 19736
Sykes, Sarah A. 4106
Symonds, W. F. 11876
Sypher, Mrs. C. 23372
Szynkiewitz, J. 11657

T

Taber, Fred J. 9508
Taff, Fred A. 1425
Taft, Dr. Charles E. 60
Taft, Dr. Charles E. 22381
Taintor, Mrs. James U. 1888
Taintor, Mrs. Nelson C. 8094
Tait, Andrew 19498
Tait, W. F. 7378
Talbot, B. W. 20412
Talbot, Mrs. E. A. 19731
Talbot, Mrs. Walter C. 9525
Talcott, C. D. 1768
Talcott, Chas. H. 1430
Talcott, Chas. H. 1430
Talcott, Chas. H. 47
Talcott, A. J. 6504
Talcott, D. L. 734
Talcott, Fannie H. 13966
Talcott, Fannie H. 1707
Talcott, Geo. S. 13570
Talcott, H. G. 7615
Talcott, John G. 4354
Talcott, John L. 19489
Talcott, M. H. 7401
Talcott, Ruth M. 9250
Tollerup, Peter 2585
Tallmadge, Geo. B. 7598
Tallman, James H. 9382
Talmadge, Fred C. 11992
Tamblyn, Albert T. 1412
Tammany, Wm. F. 5558
Tanguay, Edmund 14774
Tanner, Arthur A. 5410
Tanner, C. Palmer 17472
Tanner, Frederick C. 15410
Tanner & Willcox 3597
Tanner, James F. 1365
Tapley, Frederic L. 5457
Tarbell, Edward N. 7552
Tate, F. W. 8565
Tatem, James B., Jr. 3646
Tatem, John M. 4996
Taylor & Fenn Co. 7193
Taylor & Flagg Co. 7636
Taylor&Greenough Co. 21689
Taylor, A. E. S. 20984
Taylor, Andrew 19172
Taylor, Bessie D. 1771
Taylor, Cornelius 5899
Taylor, Chas. F. 4559
Taylor, Chas. F. 18428
Taylor, Chas. L. 2591
Taylor, Chas. P. 16048
Taylor, Clarence E. 3861
Taylor, C. E. 21093
Taylor, Chas. F. 16204
Taylor, Mrs. C. F. 9914
Taylor, Chas. G. 16876
Taylor, Chas. G. 11666
Taylor, Clifford L. 9969
Taylor, Dr. D. E. 21268
Taylor, Dr. D. E. 11560
Taylor, Dr. D. E. 11562
Taylor, Dwight W. 16855
Taylor, Edw. J. 2116
Taylor, Edwin S. 1152
Taylor, Emma S. 16316
Taylor, Frank N. 4862
Taylor, Frank S. 8194
Taylor, Geo. F. 5782
Taylor, Geo. F. 8005
Taylor, Henry A. 14390
Taylor, Harry B. 10667
Taylor, Harry H. 10293
Taylor, Henry H. 2983
Taylor, Henry J. 4314
Taylor, Harry K. 13745
Taylor, Gertrude H. 17376
Taylor, Irving N. 911
Taylor, John 15256
Taylor, John 392
Taylor, Joseph 2417
Taylor, J. C. 13922
Taylor, John H. 20911
Taylor, John M. 2472
Taylor, Kate H. 11561
Taylor, Lawrence 1665
Taylor, Leonard A. 21266
Taylor, Dr. L. C. 13962
Taylor, Norman G. 9687
Taylor, Ralph L. 100
Taylor, Wm. T. 16842
Taylor, W. L. 12734
Taylor, Verne E. 5279
Teates, Elizabeth J. 8776
Teel, Wm. S., Jr. 905
Teft, Orvis G. 9788
Teitelman, Frank 7749
Temple, Thomas P. 14416
Templeton, C. A. 7524
Ten Broeck, Geo. A. 6362
TenEyck, C. A. 8797
Tenney, A. J. 10760
Tenney, Thomas H. 4684
Tenny, Laura L. 24584
Tenney, Alton T. 1481
Terrell, A. T. 17095
Terrell, Frank S. 4781
Terrill, Mrs. H. M. 490
Terry, Alfred H. 5520
Terry, Annie 19620
Terry, Mrs. E. C. 1837
Terry, Frank T. 8133
Terry, Mrs. G. S. 3888
Terry, Mrs. G. S. 2757
Terry, Mrs. Gertrude S. 5498
Terry, I. F. 2721
Terry, I. F. 3634
Terry, James 931
Terry, M. E. 1319
Terry, Willis C. 18113
Terry, Wm. H. 7817
Terwilliger, Fred L. 1348
Tester, Frank E. 15615
Tetreault, Ernest 8129
Tew, W. A. 3258
Texas Co., The 29964
Thalheimer, E. H. 18316
Thatcher, H. E. 7508
Thatcher, James W. 10085
Thayer, John A. 23620
Thayer, E. M. 11505
Thayer, W. B. 14074
Thayer, W. B. 7018
Thayer, John A. 4592
Thayer, L. D. 5787
Thayer, Lyman E. 14329
Thayer, R. E. 9829
Theakelsen, Emil 7575
Thelin, Hjalmar S. 7754
Thibault, L. J. 4620
Thielcke, Mrs. Jean 6049
Thrieine, F. L. 22851
Thrin, Neil J. 22053
Thomas, Co., The 7074

Thomas & Barrett	6047
Thomas, David	6556
Thomas, E. A.	10195
Thomas, Dr. E. J	11472
Thomas, Edward J.	744
Thomas, Edgar R.	11927
Thomas, Geo. B.	8502
Thomas, Henry G.	15828
Thomas, Mrs. H. A.	16122
Thomas, Henry W.	10880
Thomas, Hector W.	14929
Thomas, James B.	7583
Thomas, Jeanette C.	20474
Thomas, Wm. C.	21272
Thomas, W. S.	14118
Thompson, A. C.	18590
Thopson, Albert T.	7953
Thompson, A. N.	24383
Thompson, Chas. L.	4087
Thompson, Clifford	15657
Thompson, Clarence E.	8139
Thompson, Clarence E.	6815
Thompson, Chas. W.	13955
Thompson, Everard	11766
Thompson, Mrs. E.J.J.	18530
Thompson, Frank B.	18987
Thompson, Frank M.	4150
Thompson, F. M.	2001
Thompson, F. S.	2692
Thompson, Mrs. F. W.	21179
Thompson, Geo. N.	18519
Thompson, Geo.	6298
Thompson, Grace A.	16744
Thompson, H. A.	20445
Thompson, H. C.	19357
Thompson, H. E.	19104
Thompson, H. E.	8922
Thompson, Henry J.	6736
Thompson, Henry J.	16011
Thompson, Hugh L.	17435
Thompson, H. S.	13839
Thompson, H. N.	9724
Thompson, Graham F.	3046
Thompson, H. C.	2943
Thompson, H. M.	1114
Thompson, H. W.	16454
Thompson, Henry Z.	16968
Thompson, Mrs. H.	16883
Thompson Henry U.	8399
Thompson, John E.	11176
Thompson, Mabel A.	6314
Thompson, May E.	11635
Thompson, M. Geo.	10281
Thompson, Mrs. Nettie	1539
Thompson, Paul S.	7347
Thompson, Percy	1455
Thompson, Mrs. Robert	6402
Thompson, Roger W.	7897
Thompson, Raymon Bd.	7417
Thompson, Mrs. S. S.	6166
Thompson, Walter E.	12036
Thompson, Wm. F.	12627
Thompson, Wm. H.	3427
Thompson, Wm. H.	1740
Thompson, W. H.	19613
Thompson, W. H.	15192
Thompson, W. L.	4413
Thompson, W. N.	207
Thompson, Walter R.	10331
Thoms, D. B.	1331
Thoms, Edith C.	1883
Thoms, F. L.	12505
Thompson, Carlyle C.	8292
Thompson, D. H.	3500
Thompson, H. C. M.	11681
Thompson, James L.	3259
Thompson, James L.	3261
Thompson, James L.	4465
Thompson, Madora W.	1831
Thompson, R. Roy	16922
Thompson, Dr. Thor L.	12055
Thompson, W. B.	11867
Thompson, W. S.	7686
Thompson, W. W.	4576
Thompson, J. C.	18518
Thome, Fred J.	13262
Thorne, Jonathan	15442
Thorne, Jonathan	5425
Thorne, Victor C.	19814
Thornton, Benj. H.	3598
Thornton, E. W.	15082
Thornton, Horace	16575
Thornton, J. N.	19484
Thorp, Chas. W.	21985
Thorp. Frank	4859
Thorpe, A. R.	16148
Thorpe, Nora F. C.	2777
Thorpe, W. B.	4257
Thorpe, Wm. H.	10622
Thorslund, August	6025
Thorslund, August	8925
Thorson, John	19050
Thrall, Fred H.	12808
Thrall, Oliver J.	14180
Thune & Lowenberger	23883
Thursfield, James B.	8953
Thurston, Ralph E.	17457
Thurston, S. E.	13363
Tnbbits, C. H.	7541
Tibbits, C. H.	1700
Tieman, Geo. H.	9856
Tieman, E. C.	15044
Tieman, Hermann N	6916
Tieman, Rev. T. H.	5198
Tierney, E. R.	5570
Tierney, Henry S.	1180
Tiesing, Paul E. M.	10679
Tiffany, Dwight B.	14028
Tiffany, Dwight B.	21045
Tiffany, Dwight B.	1704
Tiffany, Rolands	11753
Tiffany, Timothy C.	897
Tiffany, Wm. H.	6338
Tift, Herbert H.	13523
Tilden, Joseph T.	11333
Tiley Pratt Co., The	816
Tiley Pratt Co., The	5739
Tiley, C. B.	817
Tiley, Curtis B.	7809
Tiley, R. B.	2410
Tiley, R. B.	2877
Tiley, S. B.	2408
Tillinghast, Arthur C.	6920
Tillinghast, C. A.	1491
Tillinghast, E. T.	18114
Tillinghast, Frank B.	20216
Tillinghast, Frank H.	16091
Tillinghast, Fred W.	10587
Tillinghast & Sons, W.	20777
Tillotson, Mrs. Ada A.	10143
Tillstrom, C. M.	8962
Tilton, Fred N.	73
Tilton, W. H.	21964
Times Co. The	2898
Timmons, Lawrence	2478
Tingley, W. K.	19719
Tinker, Irving S.	8703
Tinker, W. R.	7685
Tito, Dr. Vincent C.	11200
Tobias, Herman	5030
Tobin, D. P.	18855
Tobin, Mrs. Theresa	18982
Tod, J. Kenedy	4613
Tod, J. Kenedy	8250
Todd Rubber Co.	19584
Todd Rubber Co.	3153
Todd, Edward A.	12914
Todd, E. J.	5390
Todd, Edwin S.	1630
Todd, Edwin S.	1690
Todd, Frank E.	6512
Todd, Frank P.	2784
Todd, Geo. B.	11325
Todd, Henry H.	8781
Todd, H. Irving	19420
Todd, James E.	2767
Todd, James E.	3292
Todd, James E.	3113
Todd, Judson S.	22668
Todd, Judson. S.	22667
Todd, R. S.	9390
Toillon, Ernest D.	11901
Tolleup, Chris	2587
Tolles, Burton I., M.D.	9265
Tolles, Burton I., M.D.	23025
Tolles, Chas. L.	8152
Tolles, F. P.	101
Tolles, F. W.	17759
Tolles, F. W.	6535
Tolles, Hary C.	2012
Tolles, Oliver O.	14813
Tolman, Richard S.	7769
Tomlinson, Robert N.	6837
Tompkins, Chas. B.	9934
Tompkins, Oscar	10611
Tomlinson, Chas. C.	798
Tomlinson, C. P.	24577
Tomlinson, E. K.	8101
Tomlinson, Merwin J.	17749
Tomlinson W. F.	5582
Tomlinson W. R.	1513
Tommasi, G. B.	13943
Tompkins, Harry W.	19366
Torns, Seth B.	6667
Tonguay, Grace A.	15166
Toohey, John M.	7317
Tongue, Robert	11742
Tooker, Lillian	5510
Toole, John F.	15033
Toole, John F.	15033
Toomey, Daniel F.	14797
Topping, Mrs. H. J.	5164
Toretsky, Barney	19403
Torkelson, Chas. E.	5394
Torkelson, John A.	5395
Torrance, Archibald	13050
Torrant, W. J.	6758
Torrey Bros. Co. The	10938
Torrey, Chas. L.	8973
Torrington, Borough of	3511
Tournier, Leo A.	20731
Tousey, E. E. & House, H. A.	11496
Tousignant, J. U.	7900
Toussaint, Albert	4869
Towe, Chas. A.	15158
Tower, Geo. C.	16789
Tower, John B.	13019
Tower, H. I.	4391
Tower, H. M.	13532
Tower, Wm. G.	6009
Towne, C. E.	12501
Towne, Mrs. Isabella	369
Townley, Mrs. Lilla E.	8511
Townsend, Dr. C. R.	8424
Townsend, G. H.	9397
Townsend, John B.	10937
Townsend, Robert	14361
Townsend, Wm. W.	9225
Townsend, Mrs. Mary H.	22018
Townsend, Ramyond	9838
Toy, Mrs. M. F.	4891
Tracey, Wm. J.	9241
Tracey, Kathrine A.	3365
Tracy, Addison M.	8598
Tracy, Frank Allyn	14146
Tracy, Frank J.	11160
Tracy, Geo.	14829
Tracy, Geo. E.	9561
Tracy, H. C.	12385
Tracy, John C.	2562
Tracy, John A.	6956
Tracy, John	17251
Tracy, Louise R.	940
Tracy, R. G.	11331
Tracy Wm. D.	18624
Trainor, M. E.	17559
Traut, Geo. W.	65
Traut, Mrs. J. A.	9469
Traut, Thomas	3078
Traver, Harry A.	5734
Travis, E. A.	23189
Travis, Catherine H.	7814
Treadway, Chas. F.	13568
Treadway, Chas. T.	63
Treadway, Chas. T.	54
Treadwell, D. H.	14019
Treadwell, Mrs. Estella	2972
Treadwell, Elmer D.	10693
Treadwell, John P.	631
Treadway, Lucy H.	2544

Treadway, Morton C. 493
Treadway, T. G. 247
Treat, Chas. C. 24716
Treat, Chas. O. 2017
Treat, Chas. R. 10672
Treat, Clifford E. 18389
Treat, Edwin A. 4645
Treat, Geo. A. 17269
Treat, W. E. 10016
Treat, Wm. E. 7368
Treat, Dr. W. H. 3346
Trecartin, F. P. 1418
Trecartin, F. P. 8362
Tredeau, T. Chas. 3758
Treadeau, T. Chas. 2970
Trepani John L. 24669
Trevice, John E. 16345
Trevithick, Fred. W. 14318
Tripler, Lorenzo E. 24287
Tripp, Mrs. Eva C. 9279
Tripp, Fred H. 6966
Trischman, Geo. W. 20393
Trombly, Albert T. 8843
Trombly, F. 1689
Trotter, A. H. 8779
Trotter, John G. 13292
Troup, Alexander 4887
Trowbridge, Mrs. A. M. 1823
Trowbridge, Cath. A. 10751
Trowbridge, C. H. 14992
Trowbridge, Fred G. 18358
Trowbridge, Fred. L. 23482
Trowbridge, Hayes L. 250
Trowbridge, Hayes L. 7468
Trowbridge, I. L. 945
Trowbridge, Mary H. 1980
Trowbridge, May W. 6321
Troy Laundry Co. The 1551
Troy, Edward W. 13692
Troy, Jerry J. 10639
Truchinowicz, Joseph 19396
Tradeau, Clenment J. 2631
True, Geo. W. 4240
Truex, Dr. E. H. 13980
Trumbull, Mrs. A. H. 5962
Trumbull, Henry 4423
Trumbull, J. H. 4449
Trumbull, J. H. 10067
Trynon, A. H. 9466
Tryon, C. H. 16962
Tryon, Clinton H. 19318
Tschmummi, Dr. C. B. 7072
Tubbs, Geo. F. 5887
Tubby, Wm. B. 3568
Tudi, Morris 2670
Tucker, Ada W. 6582
Tucker, Mrs. Clifford 9654
Tucker, David A. 18574
Tucker & Sons, E. 1307
Tucker Sons Co., The E. 6352
Tucker, Floyd 5179
Tucker, F. R. 15774
Tucker, Henry W. 3505
Tucker, Louis 18079
Tucker, L. M. 20849
Tucker, Mrs. M. E. 3456
Tucker, Myron H. 15938
Tucker, Timothy 21144
Tuckerman, N. F. 18679
Tukey, Dr. Frank M. 8588
Tuller, O. D. 9512
Tully, E. H. 21104
Tunney, Thomas 15380
Turbert, Dr. Edw. J. 6387
Turcas, Jules 20305
Turnbull, James A. 1946
Tunnel Coal Corp. The 15362
Turner, Arnold 12356
Turner, C. R. 3763
Turner, Chas. W. 15283
Turner, Mrs. Elisha 4076
Turner, Frank H. 10063
Turner, Geo. H. 12646
Turner, James I. 24455
Turner, D. G. 8572
Turner, Robert M. 3368
Turner, Ross M. 291
Turner, Ross M. 4120
Turner, Ross M.
Turner, Mrs. S. P.
Turner, Wm. J.
Turner, Wm. W.
Turner Bros.
Turney, Dr. B. E.
Turney, Daniel P.
Turney, L. F.
Turrill, Dr. Henry
Tuthill, Oscar D.
Tuthill, Roy E.
Tuttle Bros. Co. The
Tuttle Bros. Co. The
Tuttle, Mrs. A. C.
Tuttle, Mrs. A. C.
Tuttle, Bessie S. C.
Tuttle, Chas. A.
Tuttle, Donald S.
Tuttle, Edward
Tuttle, Edwin B.
Tuttle, Fred B.
Tuttle, Fred B.
Tuttle, Dr. Frank J.
Tuttle, G. A.
Tuttle, Geo. H.
Tuttle, Howard B
Tuttle, Howard B.
Tuttle, Howard B.
Tuttle, Homer B.
Tuttle, Harry U.
Tuttle, Herbert F.
Tuttle, J. B.
Tuttle, Louis M.
Tuttle, Wm. M.
Tuttle, Mary A.
Tuttle, W. B.
Tuttle, W. B.
Tweedy Silk Mills Inc.
Tweedy, A. E.
Tweedy, A. E.
Tweedy, E. F.
Twiss, A. W.
Twiss, Julius
Twichell, M. Parker
Twichell, Walter H.
Twichell, Walter H.
Twichell, Walter H.
Twichell, Walter H.
Tyler, Mrs. A. C.
Tyler, Albert W.
Tyler, Benj. R.
Tyler, Frank N.
Tyler, Frank W.
Tyler, Geo. A.
Tyler, Geo. F.
Tyler, Dr. Herman A.
Tyler, H. D.
Tyler, James A.
Tyler, M. I.
Tyler, R. P.
Tyler, R. P.
Tyler, R. P.
Tyler, R. P.
Tyler, Victor M.
Tyler, Victor Morris
Tyler, Victor M.
Tynan, John F.
Tyner, Ralph T.
Tyrrell, Leavritt J.
Tyrrell, Ralph A.
Tyson, Dorothy S.
Tyson, Wesley A.
Tyson, Wesley A.

U

Ude, Herman
Uhrlaub, Ida
Uhrlaub, John C.
Ullman, Fannie R.
Ullman, Flora A.
Ullman, Isaac M.
Ullman, Isaac M.
Ullman, Louis M.
Ulmer, Henry F.
Ulrich, Mrs. E. C.
Ulrich, Mrs. Geo.
Ulrich, W. Leroy
156 Ulrich, Leslie B. 14744
1621 Uncle, Wm. P. 5676
8080 Underhill, W. J. 15126
6780 Underwood, Carlcton E. 10095
11579 Undsderfer, Herman 14726
1717 Undsderfer, Herman 14726
7415 Ungvary, Stephen 5029
2031 Union Express Co. 5669
7846 Union Metallic Cart. Co. 8969
16530 Union Metallic Cart. Co. 3475
1032 United Elec. Lt. & Wat. 21317
2403 United Elec. Lt. & Wat. 18517
24029 United Elec. Lt. & Wat. 2677
3911 United Elec. Lt. & Wat. 18841
7994 United Elec. Lt. & Wat. 5759
23345 United Illum. Co. 4874
768 United Illum. Co. 10292
9230 United Illum. Co. 5602
17522 U. S. Gutta Per. Paint 3749
15862 Unkelbach, Max J. 9646
3133 Unmack, W. H. 11050
3073 Upham, Geo. A. 17353
1278 Upson, C. W. 5918
11589 Upson, H. M. 7252
2785 Upson, L. A. 2127
951 Usher, Rodney R. 5451
4156
6234 *V*
15638
11414 Vail, Dr. Edwin S. 12375
14055 Vail, W. F. 7924
9304 Vail ,Thornton E. M.D. 3121
24028 Vaile, D. L. 4283
23102 Vaitkevitch, John 23902
10507 Valcourt, A. M. 10682
14529 Valine, Wilbur 4810
3336 Van Almkerk, Louis 14180
573 Valentine, Mrs. A. L. 20866
5533 Valentine, J. H. 10892
8813 Valentine, T. S. 4616
23451 Valentine, T. S. 495
15291 Valentine, Wm. 21697
12624 Vallee, Laura 5896
10590 Van Alstyne, Geo. W. 4929
14502 Van Arsdale, Jos. G. 1185
6571 Van Beuren, A. V. 24403
6572 Vance, J. V. 7264
5171 Van Cortlandt, A. 17968
1370 Vandale, Joseph 17770
24471 Vanderhoef, Cornelia 12544
15846 Vanderlaan, A. 5743
2845 Vanderman Bros. Co. 2421
19686 Vanderpoel, Floyd L. 3041
15848 Vanderpoel, Floyd L. 13371
4246 Vangerbig, Barend 3776
1228 Van Horsten, John A. 18674
12515 Van Olinda, Wm. K. 5895
23269 Van Ost, John 7424
6374 Van Schaack, Grace C. B. 302
7340 Van Schaack, John Fay 2233
5475 Van Stone & Van Stone 9182
13927 Vanstone, James S. 4315
7129 Van Strander, Dr. W. H. 1898
6065 Van Strander, Dr. W. H. 94
3820 Van Vleck, The Misses 4962
3400 Van Vliet, Wm. B. 7761
11317 Van Wagenen, Guy 2739
3316 Vairell, A. D. 9167
6654 Varlola, Mrs. Antonio 7535
3648 Vaughan, Evelyn 17849
17697 Vaughan, Geo. A. 3403
373 Vece, Joseph L. 7249
3484 Veesey, Andrew 17847
Veeder, Curtis H. 1244
Veeder, Curtis H. 154
Velte, Chas. J. 7312
9143 Venable, Marion McH 2156
11303 Vera, Joseph 13972
1764 Verdi & Balsamo 1005
2075 Verdi, Wm. F. 4099
818 Verdi, Wm. F. 8116
819 Verrier, John 16693
33 Vibbard, E. A. 7540
71 Vibbard, Mrs. E. A. 19673
222 Vick, M. L. 4019
4583 Vickers, John H. 11339
138 Videen, Albert H. 13462
2766 Viets, David A. 6761

The Advertisers' Advantage

The advertisers who use the Connecticut Motor Vehicle Register are thoroughly reliable and representative, owing to the fact that this is a State publication, and only those who are reliable are admitted to these columns.

Advertisements in this Register are read by thousands throughout the State, and considerable confidence is placed in them, owing to the above conditions.

The advertisers are commended to the 30,000 motorists in Conn., because we feel certain that the care attending the acceptance of all our advertisements results in offering this vast army of automobile owners of Conn. only dependable articles guaranteed by responsible firms.

The State Publishing Co.

118 Asylum St. HARTFORD, CONN.

Viets, H. C.	12546
Viets, J. Edward	12380
Viets, R. B.	20955
Vietts & Co.	6998
Vilari, John	6531
Vincengo, James C.	7961
Vincent, Albert P.	6451
Vincent, Elmer E.	19867
Vincent, J. Edward	16567
Vincent, Samuel E.	718
Vinal, Carol T.	21961
Vinton, Arthur J.	10819
Vinton, Fred V.	4222
Vinton, R. W.	11228
Visscher, Theodore C.	22538
Visiting Nur. Assoc.	17742
Vito, Antonio	18301
Vogel, Geo. J.	8805
Vogel & Sons, S.	15038
Vogelsang, Arthur	3700
Voight, Wm. F.	24534
Vock, Joseph A. Jr.	1457
Vollmer, Mrs. Wm.	5790
Von Beren, Ferdinand	2221
Von Brock & Pierce	20187
Von Gal, Geo E.	13640
Von Holtz & Scimp	20500
Vuono Const. Co.	2431
Volk, Chas. A.	12241
Volkenheim, Dr. M.	3354
Voltz, Hans C.	4982
Von Brock, C. S.	24003
Von Wessely, Irma B.	2259
Voorhees, Geo. W.	5242
Voorhees, Clark G.	10455
Voorhis, Jacob	6612
Vosburgh, O. T.	19920
Vredenburgh, John H.	20746

W

Waas, Jules	13443
Wade, Mrs. B. J.	12121
Wade, Frank H.	16931
Wade, Mrs. Henry L.	4656
Wade, Mrs. Henry L.	9678
Wade, Howard F.	23420
Wade, John F.	13247
Wade, Willis E.	13607
Wadham Ice Cream Co.	4206
Wadhms, C. G.	5944
Wadsworth, Col. C. S.	10530
Wadsworth, Col. C. S.	9977
Wagelein, Herman J.	17542
Wagner, A. C.	11689
Wagner, A. C.	142
Wagner, C. Alfred	5042
Wagner, J. Fred	19298
Wagner, Otto B.	1574
Wainwright, Phillip S.	10109
Waitt & Bond Inc.	10710
Wait, Minor S.	6902
Waite, Fred E.	4086
Wake, Mrs. L. M.	17367
Waklee, A.	3432
Wakelee, Elmer H.	9909
Wakelee, Mrs. Nicholas	2931
Wakeman, Eli	11668
Wakeman, Emma F.	3535
Wakeman, Austin	5470
Wakeman, Miss Frances	2528
Wakeman, R. C.	10076
Walden, Orville C.	6405
Waldo, C. G.	9937
Waldo, Mrs. Florence A.	9852
Waldo, Geo. Jr.	113
Waldron, Arthur	2251
Waldron, D. S.	5822
Wales, Chas.	18137
Walgren, Robert	3629
Walker, & Pratt M. Co.	1683
Walker Co., The H. R.	5044
Walker Co., The H. R.	5032
Walker, Mrs. Anne	13786
Walker, Clarke	23155
Walker, C. E.	956
Walker, Chas. H. Jr.	3942
Walker, Chas. M.	9226
Walker, Daniel E.	7820
Walker, Emory J.	234
Walker, F. H.	1178
Walker, Robert J.	5884
Walker, Victor E.	9478
Walker, Wilbur C.	468
Walker, W. E.	465
Walker, W. W.	3384
Wakely, Chas. J.	5186
Walker, C. W. Jr.	2136
Wall, James H.	23997
Wallingford, Bor. of	6209
Walther, Herman	10804
Wanning, F. D.	5697
Warner, D. C.	6318
Welker, Ernest	7385
Warner, F. E.	6833
Walker, Harry W.	2195
Warner, John H.	6952
Walker, Leon N.	12666
Walker, Dr. Lester E.	10534
Walker, Thomas A.	16708
Walker, Wm. B.	6356
Walker, Wilbur C.	26
Walker, W. W.	1242
Walkley, L. V.	9550
Walkley, R. L.	2081
Wall, James J.	2882
Wallace Barnes Co. The	2313
Wallace, F. A.	10304
Wallace, F. J.	1629
Wallace, Geo. M.	7647
Wallace, Henry L.	4768
Wallace, Henry L.	4766
Wallace & Sons M. Co.	14341
Wallace, Thomas Jr.	17762
Wallace, Thomas Jr.	3678
Wallack Bros.	24440
Wallack Bros.	3833
Wallack Bros.	5322
Wallack Bros.	24441
Waller, W. E.	1602
Walsh, Edward A.	13750
Walsh, Emily G.	214
Walsh, H. W.	8445
Walsh, Joseph	5813
Walsh, Jas. F.	301
Walsh, James J.	4096
Walsh, John T.	4806
Walsh, J. Walter	1817
Walsh, Louis A.	4708
Walsh, Mary C.	6840
Walsh, P. F.	5993
Walsh, Robert Jay	9566
Walsh, Robert J.	2191
Walsh, Robert J.	3331
Walsh, Robert J.	4336
Walsh, Robert J.	2187
Walsh, R. Q.	15579
Walsh, Samuel H.	8799
Walsh, Thomas F.	2458
Walsh, Thomas P. M.D.	8004
Walstedt, Alex	3317
Walter, Geo. F.	9329
Walter, H. S.	11000
Walker, Lilian	21986
Waltermire, Wm. H.	12079
Walters, Chas. F.	6305
Walton, D. S. Jr.	23616
Wander, Mabelle E.	21462
Wanning, F. D.	4648
Wanzer, Wm. D.	4050
Ward, Alfred C.	17007
Ward, E. A.	12641
Ward, Emily C.	6190
Ward, Freeman F.	18007
Ward, James W.	2916
Ward, Mrs. Mary L.	23928
Ward, Merett S.	4181
Ward, Robert P.	17620
Ward, Thomas B.	12507
Ward Co. The W. L.	6933
Ward, W. L.	2566
Wardell, C. H.	13585
Warden, James R.	7321
Wardwell, N. C.	11850
Wardwell, Frederick S	1776
Wardwell, Mrs. J. F.	24481
Wardwell, Theo. E.	9001
Warfield, Edbert E.	9787
Warka, Chas.	22281
Warren Bros. Co. The	11299
Warren Bros. Co. The	21492
Warren Bros. Co. The	1588
Warner, Chas. W.	24058
Warner, Alice E.	859
Warner, A. G.	12216
Warner, Alvin L.	2053
Warner, B. B	6690
Warner, B. C.	2169
Warner, Chas. G.	1049
Warner, Chas. L.	-9739
Warner, Dr. C. N.	14009
Warner, DeVer C.	13209
Warner, DeVer H.	22351
Warner, DeVer H.	2664
Warner, DeVer H.	1652
Warner, DeVer H.	6319
Warner, DeVer H.	3673
Warner, Ellsworth G.	15252
Warner, Frank A.	8707
Warner, F. E.	18431
Warner, Grover C.	7481
Warner, Geo. H.	10025
Warner, Geo. L.	7977
Warner, Geo. L.	4412
Warner, Geo. W.	7725
Warner, Harry C.	7333
Warner, Howard H.	921
Warner, Mrs. H. M.	18520
Warner, Mrs. I. DeVer	419
Warner, Mrs. I. DeVer	2663
Warner, Mrs. I. DeVer	2730
Warner, Mrs. I. DeVer	5025
Warner, Mrs. C.	336
Warner, Lucien T.	2054
Warner, Lucien T.	1314
Warner, N. J.	8493
Warner, Oscar L.	1134
Warner, Oscar L.	4299
Warner, Percy	12370
Warner, Percy	772
Warner, Robert A.	3787
Warner, Wm. A.	608
Warner, Wm. A.	1875
Warner, Dr. Edward S.	7584
Warner, Frederick W.	5903
Warnock, Alfred	13431
Warnock, Mrs. W. G.	6701
Warren, Andrew	5715
Warren, Bronson M.	115
Warren, H. C.	15987
Warren, Harold P.	571
Warren, Helene	4978
Warren, Mrs. J. G.	3879
Warren, Robert S.	13521
Warren, Robert G.	4883
Warren, R. J.	5037
Warren, Wm. S.	6930
Waite, Frank H.	1492
Warts, Florence	5137
Washburn, E. S.	14737
Washburn, J. R.	6168
Washburn, Stephen	10919
Washburn, Thomas G.	15749
Wason, David B.	9622
Wason, Robert A.	11216
Water, Bureau of	21599
Waterbury, City of	12757
Waterbury Clock Co.	20020
Waterbury Gas Lt. Co.	2097
Waterbury, Annie M.	14100
Waterbury, Annie M.	7482
Waterbury, Chas. F.	14953
Waterbury, Chas. F.	3301
Waterbury, C. R.	13190
Waterbury, David	21734
Waterbury, Josephine	20430
Waterbury, Wm. E.	14609
Waterbury, Selma M.	17292
Waterhouse, A. G.	2323
Waterhouse, Chas. R.	3367
Waterhouse, Dr. H. E.	6174
Waterhouse, Irwin N.	4216
Watermain, Arthur H.	5811
Waterman, B. L.	18711

Waterman, Elisha 10554
Waterman, Edgar F. 444
Waterman, Francis E. 946
Waterman, H. G. 15880
Waterman, Harlan 5927
Waterman, Minnie D. 13191
Waterman, Paul 17981
Waterman, Percy 9728
Waters, Alfred M. 5879
Waters, Frank A. 14769
Waters, John A. 12997
Waters, Dr. John B. 310
Watjen, Johanna F. 11845
Watkins, Samuel J. 9054
Watson, Arthur K. L. 538
Watrous, Edgar L. 13473
Watrous, Geo. D. 16476
Watrous, W. B. 5605
Watson, Alexander S. 23515
Watson, Mrs. Carrie 7460
Watson, Frank 22786
Watson, James J. 1179
Watson, Thomas L. 11978
Watson Wm. 4057
Watson, Dr. W. C. 3038
Watson, Dr. W. S. 9663
Watts, Geo. S. 9569
Watts, W. A. 934
Waugh, James A. 1443
Way, A. G. 14800
Way, Geo. M. 11187
Way, John L. 1441
Way, Leonard D. 17354
Way, W. H. 19105
Way, W. H. 3364
Wayland, E. S. 2710
Wayland, John Elton 6308
Wayne, Richard 6635
Wayne, Richard 1311
Weaver, Alfred J. 7876
Weaver, Dr. Bruce S. 7165
Weaver, G. E. 18606
Weaver, Lucius E. 6261
Weaver, W. H. 18499
Weaverson, F. H. 9436
Webb, Alonzo G. 5578
Webb, C. I. 3332
Webb, C. I. 3338
Webb, C. Pond 7237
Webb, Elbert M. 9197
Webb, Edwin S. 9809
Webb, Edwin S. 3435
Webb, Henry 17296
Webb, Mrs. Harry A. 15093
Webb, H. E. 21895
Webb, Jay C. 10205
Webb, Madalene F. 12328
Webb, Nathaniel 2333
Webb, Nathaniel 12650
Webb, Paul 11941
Webb, Richard C. 13944
Webb, W. D. 4389
Webb, Wm. 23133
Webber, Willie A. 3162
Weber, Arno M. 4210
Weber, Edward Y. 947
Weber, Edward Y. 947
Weber, Edward Y. 849
Weber, Louise S. 13211
Weber, Samuel H. 8182
Weber, W. Hoyt 3672
Webster, A. E. 2681
Webster, Blanche R. 11829
Webster, Chas. S. 23975
Webster, F. B. 2295
Webster, Frederick 5021
Webster, Howard L. 5677
Webster, Merton W. 5882
Webster, Stacy E. 23730
Webster, V. R. 6243
Webster, W. H. 16405
Webster, W. H. 24346
Webster, W. R. 883
Weed, & Co. 1587
Weed, Alice P. 8267
Weed, Miss Emma L. 13542
Weed, E. S. 6578
Weed, Geo. H. 13445
Weed Hanford S. 4117
Weed, John A. 3469
Weed, John A. 4787
Weed John A. 6662
Weed, Mrs. May 11253
Weed Seymour 7134
Weed, Truman L. 7483
Weed, Willis A. 5176
Weed, W. M. 2358
Weeks, Chas. E. 4792
Weeks, Corliss M. 20812
Weeks, Frank B. 22
Weeks, Kenneth E. 14077
Weeks, Kenneth E. 885
Wehrle, Marguerite 13220
Weiant, W. A. 17934
Weibel, Mrs. T. F. H. 787
Weibel, Mrs. T. F .H. 6955
Weibel, Mrs. T. F. H. 4871
Weicker, Theo. 11188
Weider Moritz 4676
Weidig, Mrs. Katherine 2276
Weidig, Valentine 12901
Weidlich F. A. 20186
Weidlich, F. A. 5383
Weidlich, H. C. 18742
Weidlich, Louis 11965
Weidner, Mrs. E. F. 3371
Weigel, Ben. J. 10288
Weiler Mrs. F. A. 13641
Weiler, Frederick J. 23662
Weinstein Bros. 2452
Weinstein Bros. 2452
Weinstein, Jacob 11208
Weir Bros. 20785
Weir, Clarence W. 5490
Weir, Ida S. 16850
Weir, W. H. 10991
Weir, Wm. E. 3128
Weisberg, Abraham 16460
Weisheit, Fred G. 19058
Weising, Wm. 18865
Weiss, Julius S. 5613
Weiss, Louis S. 8258
Welch, Archibald A. 1829
Welch, Archibald A. 502
Welch, A. J. 8775
Weld, Chas. B. 21020
Welch, Fannie Dixon 10994
Welch, Harry L. 10947
Welch, Mrs. Jos. 5552
Welch, J. D. 2020
Welch, J. D. 3487
Welch, Mary Dixon 15989
Welch, Dr. Thomas F. 13918
Welch, Dr. Wm. C. 13082
Welcher, Mrs. F. A. 8393
Weldon, Dr. Edwin B. 6085
Willimantic, State H. D. 2651
Welden, Samuel F. 9027
Welker Oscar B. 19464
Wellbrock. H. 21857
Welles, Clayton W. 414
Welles, Geo. E. 18432
Welles, Mrs. J. Francis 1934
Welles, J. Stanley 9343
Welles, John T. 2628
Welles, Phillip T. 14217
Welington Co. Inc. 11455
Wellington, Chas. 4710
Wellington, Dr. Wm. W. 8470
Wellner Bros. 8123
Wells & Co., A. H. 19213
Wells, Mrs. B. R. 5258
Wells, Ernest A. 785
Wells, Edward A. 8718
Wells, Edward J. Jr. 18919
Wells, Ernest A. 3540
Wells, F. A. 441
Wells, F. DeWitt 13609
Wells, Mrs. F. L. 16285
Wells, Frank N. 6907
Wells, Geo. H. 4241
Wells, H. 14430
Wells, Herbert C. 1516
Wells, James D. 2423
Wells, Ralph O. 10029
Wells, Wilfred D. 1102
Wells, W. S. 9318
Wellwood, W. L. 13838
Welster, J. L. 9247
Welton, Joseph D. 15957
Welton, Robert P. 7665
Wenman, Byod W. 7178
Werden, Henry I. 7208
Werbetziks, Abraham & Aherman, Gardner 21810
Werner, Wm. H. 5796
Wernsman, Chas. A. 20185
Wersebe, Frederic 23595
Werth, Alfred 2861
Werz, Chas. 7320
Wesbecher, Bernard 9288
West, Frank M. 13300
West, Dr. H. B. 10889
West, Dr. H. B. 5954
West, Jabez 8159
West, Redfield B. 1283
Wester, Thomas N. 5008
Westfield Plate Co. 8622
Westin, Daniel B. 22647
Weston, F. P. 7473
Weston, F. P. 7783
Wetherell, Henry W. 17078
Wetherell, Mrs. M. E. 2514
Wetmore, F. D. 2556
Wetmore, F. D. 1028
Wetzel, John W. 3602
Wever, E. 7521
Wever, Ewald 24676
Weyland Co. Inc. H. 19317
Whalen, Dr. Edward J. 5117
Whalen, James E. 6155
Whalen, John E. 16313
Whaley, C. B. 17865
Whalley, Mary A. 5950
Whaples, Mary A. 901
Whaples, Nelson P. 7362
Wharton, G. D. 8669
Wheatley, L. F. 256
Wheeler, Archer C. 8090
Wheeler, Arthur E. 13907
Wheeler, Albert J. 6859
Wheeler Archer C. 4370
Wheeler, Arthur 3210
Wheeler, Arthur N. 5210
Wheeler, Chas. A. 2841
Wheeler, C. B. 13149
Wheeler, David C. 748
Wheeler, Dwight C. 4757
Wheeler, Dwight 19973
Wheeler, Dwight C. 93
Wheeler, D. Fairchild 9710
Wheeler, Ely 3293
Wheeler, Miss E. O. 15207
Wheeler, Frank B. 6732
Wheeler, Dr. Frank H. 2189
Wheeler, Frank L. 11425
Wheeler, Frank L. 14646
Wheeler, F. T. 6456
Wheeler, G. W. 4484
Wheeler, Gardner, E. 19932
Wheeler, H. A. 5074
Wheeler, H. F. 8358
Wheeler, H. H. 10924
Wheeler, Horace H. 16275
Wheeler, James D. 10620
Wheeler, John H. 8883
Wheeler, John 5307
Wheeler, Mrs. Julia B. 659
Wheeler, LeRoy E. 8629
Wheeler, LeRoy F. 15732
Wheeler, Lester B. 6316
Wheeler, Louis A. 15641
Wheeler, M E. 12369
Wheeler, Richard B. 15635
Wheeler, Mrs. R. H. 892
Wheeler, S. H. 16520
Wheeler, S. H. 14241
Wheeler, S. H. 3668
Wheeler, S. H. 3664
Wheeler, S. H. 2342
Wheeler, Viola 5256

ALPHABETICAL LIST OF PLEASURE CAR OWNERS

Wheeler, W. A.	5752
Wheeler, Walter	2122
Wheelock, Albert A.	11283
Whipple & Gilpatric	3453
Whipple, Dr. B. N	17056
Whipple, Frank H.	4417
Whipple, Frank H.	689
Whipple, Larrabee	4585
Whisler, Benj. A.	8015
Whitaker, Chas. E.	448
Whitaker, Samuel	12342
Whitcomb Blaisdell Mch. Tool Co.	5152
Whitcomb, Louis B.	8110
Whitcomb, Joseph	23546
Whitcomb, Mrs. W. W.	8621
White & Clard Inc.	18862
White, A. B.	10906
White, Benj. W.	15167
White, Benj. W.	5874
White, Bishop	24362
White, C. A.	4551
White, C. D.	5933
White, Chas. P.	5309
White, E. H.	21996
White, Mrs. Edward H.	1827
White, Mrs. Edward H.	2330
White, E. Lincoln	19216
White, Edward L.	1087
White, Frank C.	91
White, Fred S.	3818
White, Frederick W.	20117
White, Geo. E.	2788
White, Est. of G. L.	11760
White, Est. of G. L.	10012
White & Co. G. M.	16284
White & Co. G. M.	9867
White, G. P.	18556
White Henry C.	10107
White, Henry C.	3211
White, Henry C.	3246
White, Herbert J.	1350
White, H. W.	5308
White, Jas. H.	1204
White, J. M.	6249
White, J. M.	18315
White, Mrs. Jennie M.	23512
White, John H.	4360
White, L. C.	17775
White, Marcus	6552
White, Mrs. Mary Wade	1912
White, Mrs. Mary Wade	8818
White, Prentice	5466
White, Roy W.	2783
White, Dr. Robert C.	994
White, Dr. R. L.	4610
White, T. Gilbert	24159
White, W. A.	19999
White, Wm. F.	23309
White, Wm. J.	2619
White, Winthrop	5824
White, W. P.	4298
Whitford, Fred C.	10054
Whitford, C. A.	3120
Whitford, Perle L.	8449
Whitehead, Geo. B.	7342
Whitehill, W. W.	21554
Whiting Mfg. Co.	750
Whitney Edwin B.	16592
Whiting, Edith E.	13937
Whiting, Nathan E.	4840
Whiting, W. H. C.	725
Whiting, Wm. J.	22466
Whiting, Mrs. Wm. W.	4604
Whitlock, C. E.	8311
Whitlock, M. J.	9223
Whitman, Wm.	3992
Whitman, Wm.	3991
Whitman, Edw. F.	7753
Whitman, Jane A.	3898
Whitmore, James M.	2667
Whitmore, W. F.	3414
Whittemore, E. Reed	1467
Whittemore, F. H.	831
Whittemore, F. H.	131
Whittemore, Harris	8864
Whittemore, Harris	193
Whittemore, Harris	583
Whittemore, Harris	198
Whittemore, Mrs. J. S.	5564
Whittemore, Mrs. J. S.	6945
Whittemore, Mrs. J. S.	9519
Whittemore, Phyllis R.	17281
Whittelsey Co.	13529
Whittelsey Co.	13526
Whittelsey, Mrs. A. G.	3577
Whittelsey Co. C. W.	3623
Whittlesey, Chas. B.	8948
Whittelsey, J. C.	9679
Whittelsey, W. F.	5600
Whitworth, John J.	12150
Wickham, C. H.	13000
Wickurre, Edward D.	7475
Wickurie, T. B.	11838
Widman, Mrs. A.	8157
Widman, Wm. Jr.	6292
Widmer, Chas. H.	11047
Widmer, Wm. A.	2709
Wiech, Jacob	5842
Witdman, Dr. Otto G.	3381
Wiegand, Nick	18343
Wiegel, Jacob	6936
Wiegel, Joseph A.	17347
Wight, Geo. D.	10871
Wightman, E. M.	3140
Wightman, E. M.	3136
Wightman, Mrs. Richard	21425
Wightman, Richard	17071
Wigman, G. T.	19709
Wigman, Wm. F.	15233
Wicke, Frank A.	19129
Wilbur, Dr. G. H.	5776
Wilbur, J. T.	14866
Wilbur, Richard B.	17298
Wilcox, Asa H.	18546
Wilcox, Augusta L.	9918
Wilcox, Clark	9314
Wilcox, Clark	10984
Wilcox C. H.	9031
Wilcox, E. C.	2804
Wilcox, Elias F.	675
Wilcox, Elizabeth H.	4037
Wilcox, Elizabeth P.	7701
Wilcox, Frank	22078
Wilcox, Frank	6037
Wilcox, Dr. F. E.	11402
Wilcox, Dr. F. E.	10055
Wilcox, Fred E.	12770
Wilcox, Fred E.	1532
Wilcox, F. J.	5838
Wilcox, Frank L.	827
Wilcox, Frank L.	9805
Wilcox, F. M.	16075
Wilcox, G. B.	7905
Wilcox, Geo. H.	10481
Wilcox, Geo. H.	1847
Wilcox, Guy H.	237
Wilcox, H. H.	12387
Wilcox, Imri M.	20865
Wilcox, Paul P.	6569
Wilcox, Ralph H.	14022
Wilcox, Robert M.	8012
Wilcox, Walter S.	11241
Wilcox, Wilbur A.	8658
Wilcox, Wilbur A.	8853
Wilcox, Wm. A.	8068
Wilcox, Wm. W.	18808
Wild, Jennie	18152
Wildman, Herbert A.	1855
Wildman, M. H.	23666
Wildman, Wm. H.	11623
Wiles, Frank P.	10024
Wiley & Son, L. A.	1449
Wiley, J. A.	2345
Wileyl, Louis N.	6709
Wiley, Mrs. W. H.	5456
Wiley, Mrs. W. H.	12295
Wilker, Frederick R.	4709
Wilkins, Pauline	17566
Wilkinson, David	14993
Wilkinson, Henry L.	774
Willard, Albert B.	6183
Willard, Chas. A.	3537
Willard, Palmer S.	2702
Willets, W. R.	23937
Williams, Arthnr D.	10897
Williams, Arthur H.	10683
Williams, Albert H.	4597
Williams, A. J. (Bros.)	4813
Williams, Albert J.	3594
Williams, A. L.	6196
Williams, A. N.	7197
Williams, A. P.	18881
Williams, A. W.	22333
Williams, Dr. Carl A.	11547
Williams, Chas. P.	6083
Williams, Clifford D.	2966
Williams, Chas. F.	9406
Williams, C. F.	15498
Williams, E. D.	8673
Williams, Dr. E. E.	10945
Williams, E. H.	12254
Williams, F. B.	12700
Williams, F. E.	7297
Williams, Frederic M.	14200
Williams, F. Theodore	8986
Williams, Fred W.	17949
Williams, Geo. C.	4485
Williams, Dr. G. C. F.	17799
Williams, Dr. G. C. F.	81
Williams, Dr. G. C. F.	114
Williams, Dr. G. C. F.	127
Williams, Geo. G.	402
Williams, Geo. H.	2469
Williams, Grace H.	3075
Williams, Harvey D.	20995
Williams, H. G.	6092
Williams, H. S.	24551
Williams, J. Ernest	20160
Williams, Jennie L.	2118
Williams, John U. Jr.	4132
Williams, John J.	11629
Williams, J. S.	11194
Williams, J. T.	17150
Williams, Mrs. K. P.	4340
Williams, Julian L.	10661
Williams, Marion B.	8548
Williams, Norman Sr.	11673
Williams, Nelson E.	4639
Williams, Nellie G.	543
Williams, Percy H.	16357
Williams, Philip K.	10033
Williams, Richard	6483
Williams, R. C.	4671
Williams, Dr. R. May	2555
Williams, R. S.	15696
Williams, S. H.	12010
Williams, Samuel	4176
Williams, T. D.	2179
Williams, Vincent A.	2744
Williams, Vincent A.	16830
Williams, Vincent A.	17240
Williams, W. D.	12845
Williams, Winslow T.	24
Willis, Fred R.	10855
Willis, G. E.	9183
Willis, Wm.	1085
Willmann, J.	6783
Wills, Carroll D.	5185
Wills, Chas. T.	6262
Wills, Chas. T.	17117
Wills, Chas. T.	8440
Wills, Chas. T.	3440
Willson, Everett C.	9960
Willson Mrs. Everett C.	1661
Willson, James G.	7671
Wilson, Alice P.	10344
Wilson, Geo. R.	23746
Wilson, H. A.	5195
Wilson, J. Gilbert	4419
Wilson, John F.	4754
Wilson, Louisa S.	1161
Wilson, Moses H.	506
Wilson, Mrs. M. H.	4948
Wilson, W. J.	295
Wilmot, Frank A.	5112
Wilmot, Dr. L. Howard	1944
Wilmot, Dr. L. H.	11919
Wilmot, Lucius C.	4369
Wilmot, M. S.	10769
Wilmot, W. S.	8652

ALPHABETICAL LIST OF PLEASURE CAR OWNERS

Wilmot, W. S. 10181
Wilson, Albert C. 6553
Wilson, Albert C. 17942
Wilson, Clarence C. 2413
Wilson, Dr. F. E. 11913
Wilson, F. P. 20927
Wilson, Geo. E. 19934
Wilson L. S. 16212
Wilson, John F. 13434
Wilson, John C. 8361
Wilson, J. M. 11877
Wilson, J. M. 23828
Wilson, Lawrence W. 10975
Wilson, Lawrence W. 4338
Wilson, Nicholas 20360
Wilson & Son, Robert 3899
Wilson, W. H. 16635
Win. Repeat. Arms. Co. 32573
Win. Repeat. Arms 13851
Win. Repeat. Arms 5183
Wind, Peter 10318
Winkel, F. E. 21189
Windsor. Tob. Growers Corp. 1197
Windsor, Geo. 2096
Winn, Wilbur F. 3605
Winne, Dr. Wm. N. 349
Winship, Dr. E. O. 8742
Winslow, Eugene H. 1699
Winter, Chas. O. 1591
Winter, Chas. O. 3004
Winters, J. H. 10666
Winters, Isssie 3141
Wintters, N. A. 6773
Winzan, Ottto J. 7736
Wintemburg, Geo. H. 15893
Wischert, G. R. 10881
Wise & UpUson 7357
Wise, I. 8746
Witte, Robert C. 12787
Witter, O. R. 70
Witter, Mrs. Wendell R. 19237
Witterwell, R. J. 1733
Wittig, Chas. R. 7570
Wixsom Chas. W. 7740
Wofsey, Harold B. 3314
Woisard, Dr. H. H. 16290
Woisard, Philip 13916
Wolcott, Frank 14112
Wolfe, H. V. 18241
Wolfe, H. V. 13928
Wolfe, Joseph L. 20383
Wolfel, Frederick J. 1724
Wolff, Dr. A. J. 6359
Wolff, Carrie M. 3686
Wolfram, Mrs. Geo. 16987
Wols, Peter 13953
Wolter, Cora 16289
Wolter, Mary 19749
Wood Bros. 9014
Wood, Arthur 9564
Wood, Arthur N. 9052
Wood, Mrs. Chas. B. 4951
Wood, Mrs. Chas. B. 242
Wood, Alberta R. 4518
Wood, E. A. 19043
Wood, Ezra B. 7329
Wood, Dr. E. H. 23631
Wood, Dr. E. H. 5764
Wood, Dr. E. H. 203
Wood, Earle M. 2689
Wood, James 1241
Wood, Jennie L. 5140
Wood, L. M. 899
Wood, Nelson S. 15374
Wood, Olin R. 13282
Wood, Robert A. 23427
Wood, Wm H. 18654
Wood, Wm. H. 1954
Woood, Willis W. 5741
Woodbridge, A. R. 10625
Woodbury, E. E. 23935
Woodbury, L. T. 8656
Woodford, A. B. 1881
Woodford, A. E. 11111
Woodford, Fred R. 19522
Woodford, Geo. C. 10616
Woodford, R. H. 5496
Woodford, Wm. G. 762
Wooding Co., The C. F. 3635
Woodhouse, E. R. 3460
Woodhouse J. H. 198885
Woodhouse, J. M. 9857
Woodhull, John R. 3545
Woodhull, John R. 19865
Woodhull, John R. 3544
Woodin, W. T. 9751
Woodman, Marie L. 23334
Woodmancy, C. S. 5830
Woodruff & Sons, F. H. 21305
Woodruff, Alva B. 8091
Woodruff, Curtiss T. 14034
Woodruff E. E. 88940
Woodruff, Frank C. 3845
Woodruff, Frank C. 17848
Woodruff, Geo. B. 16406
Woodruff, Harry P. 7818
Woodruff, Iva D. 12771
Woodruff, J. G. 12836
Woodruff, James P. 9100
Woodruff, James P. 1
Woodruff, John E. 17779
Woodruff, Julius E. 23159
Woodruff, Mrs. Mary B. 10173
Woodruq, Mrs. Mary B. 10815
Woodruff, Ralph 13278
Woodruff, Robert J. 9299
Woodruff, Rollin S. 1113
Woodruff, Watson S. 7110
Woodruff, W. B. 2512
Woodruff, Watson S. 3713
Woodruff, W. T. 8987
Woodruff, W. T. 5775
Woods, Geo. 23337
Woods, J. E. 22903
Woods, Wm. L. 14472
Woodward, C. G. 1856
Woodward, Ernest W. 4699
Woodward, Geo. W. 2241
Woodward, Henry R. 16271
Woodward, M. L. 1230
Woodward, Sherman P. 8852
Woodworth, Mrs. Bes. F. 8559
Woodworth, H. G. 16801
Woodworth, James L. 18650
Wookey Bros. 20898
Woolley, Arthur G. 2661
Wooley, Mrs. Arthur G. 2661
Woolley, Carolyn M. 912
Woolley, Cornell 19387
Woolley, G. Clarence 683
Woolley, Joseph M. 1477
Woolley, Joseph 15652
Woolson, Gertrude D. 5952
Woolson, James B. 855
Wooster, C. M. 6041
Wooster, C. M. 492
Wooster, C. M. 84
Wooster, Mrs. J. Wal. 445
Workman, S. C. 355
Worley, Wm. 16799
Wormwood, Geo. A. 1959
Worswick, Chas. F. 4169
Worth, John H. 15842
Worthington. H. H. 2161
Wren, P. W. 534
Wren, P. W. 532
Wren P. W. 536
Wright, Mrs. A. A. 13512
Wright, Allen J. 5381
Wright, Chas. L. 4270
Wright, Chester E. 20737
Wright, Elson. 1921
Wright, Eldridge E. 6595
Wright, Fred E. 1582
Wright, Frank M. 6069
Wright, G. F. 11337
Wright, Geo. H. 17777
Wright, Geo. O. 13182
Wright, Harry C. 8894
Wright, James 22436
Wright, John Jr. 3053
Wright, Dr. John W. 1610
Wright, Dr. John W. 6003
Wright, Northam 4223
Wright, O. S. 1893
Wright, O. S. 12045
Wright, Randolph H. 11470
Wright, Samuel J. 9184
Wright, Walter H. 15914
Wurtenberg, Anne P. 1697
Wusterbarth, John E. 3808
Wyant, Chas. E. 6755
Wyant, Delia 5667
Wylie, Harry J. 4128
Wyllie, Chas. 18463
Wynkoop, Joseph 3823

Y

Yacovelli, G. 12881
Yale, C. I. 13227
Yale, Fred T. 14922
Yates, A. W. 2398
Yeamans, Geo. H. 9307
Yeckley, Ellen J. 3266
Yeomans, Henry E. 10681
Yerrington, H. L. 8966
Yochum, C. F. 6145
Yokel Wm. G. 3719
York, Samuel A. 930
Yost Typewriter Wks. 13234
Yost, Walter A. 2623
Young, Adelbert R. 7032
Young, Arthur L. 3994
Young, A. H. 8810
Young, Arthur T. 6408
Young, Chas. B. 11467
Young, Chas. D. 16831
Young, Clarence H. 9097
Young, C. O. 12581
Young, Edward B. 13198
Young, Edmond J. 23608
Young, E. M. 17594
Young, Edgar P. 3263
Young, F. H. 14469
Young, Geo. H. 13122
Young, Harry A. 19720
Young, H. B. 9124
Young, Dr. James F. 4856
Young, James W. 4926
Young, Louis E. 2016
Young, N. A. 16026
Young, Nellie A. 13166
Young, Oliver D. 13365
Young, Owen D. 13372
Young, Ralph C. 6279
Young, Thomas H. 9670
Young, Wm. J. 3753
Youngman, Solomon 4204
Youngs, John 18543
Yuengling, Geo. W. 7735
Yungermann, R. P. 7288

Z

Zabilowski, Jacob 5893
Zabloski, Ben 24296
Zabriskie, Mrs. A. M. 4306
Zabriskie, H. B. 2833
Zabriskie, Harry B. 2832
Zacher, L. E. 12812
Zack, Francis J. 15543
Zahn, Emil O. 4641
Zalitach, Roman 8773
Zechiel, Caroline J. 3107
Zeller, Edward 6645
Zeman, Burnhardt 8111
Zibell, Gustav A. 17958
Zich, Morris 18930
Zeigler, Est. Wm. 6123
Zimmer, Ithamar H. 1182
Zimmer, Louis H. Jr. 18887
Zink, C. E. 7800
Zink, Dr. C. E. 9379
Zipf, P. G. 7272
Zipp, Chas. A. 8927
Zirbes, Theo. R. 1360
Zunner, Geo. 17930

Stonington Manor Inn

STONINGTON, CONN.

Spacious Rooms with and without Baths - - Transients Only

Open for Season of 1915

Entrance During Detour from Old Mystic Road. Garage. Telephone, Mystic 250

THE CONNECTICUT MOTOR VEHICLE REGISTER is the most effective medium for advertisers in the field of motoring, because every one of its 30,000 copies goes into the hands of well-informed automobilists. It is the guide for this powerful clientele It is a State publication, and is considered reliable by them.

The money spent advertising in this publication gives best results owing to the fact that none but automobilists read its contents. The Register therefore represents a publishing enterprise that must appeal to those who desire to bring their products to the attention of the 30,000 automobilists in the State of Connecticut.

For further information address

THE STATE PUBLISHING CO.

118 Asylum St.

HARTFORD, CONN.

YOUR
ADVERTISEMENT
IN ONE OF THESE
SPACES
WILL BE SEEN BY
30,000 AUTOMOBILE OWNERS
The State Publishing Company
118 Asylum Street Hartford, Conn.

Numerical List of Pleasure Cars

Preferred Position

Your Advertisement in this space occupies a preferred position—a point well worth considering.

THE STATE PUBLISHING CO.
118 Asylum St. Hartford, Conn.

A. E. Woodford, Insurance, 803 Main St., Hartford, Conn.

NUMERICAL LIST OF PLEASURE CARS

1	Chalmers 28, 22909, '12	James P. Woodruff, South Street, Litchfield
2	Peerless 38, 5396, '10	E. Kent Hubbard, Jr., Arawana, Middletown
3	Locomobile 48, 4730, '11	John T. Manson, 52 Hillhouse avenue, New Haven
5	Stevens-Duryea 43, 25127, '11	H. A. Meeks, M. D., 88 East Main street, Meriden
6	Cole 48, ——, '15	George E. Cole, 51 Holmes avenue, Waterbury
7	Cadillac 10, 2154, '04	John T. Manson, 52 Hillhouse avenue, New Haven
8	Simplex 53, 793, '12	R. J. Allyn, 1340 Asylum avenue, Hartford
9	Chalmers 28, 30639, '13	A. W. Comstock, Main street, Ivoryton
10	Chalmers 38, 36390, '14	A. L. Chamberlain, 61 East Grand Avenue, New Haven
11	Briscoe 15, ——, '15	Albert Phillips, Stamford
12	Columbia 32, 9383, '10	C. O. Moore, 210 Fairfield Avenue, Hartford
13	Hudson 29, 78657, '14	Edwin W. Abbe, 19 Curtis Street, New Britain
14	Stevens-Duryea 44, 26117, '14	Mrs. A. W. Paige, 219 Park Avenue, Bridgeport
15	Knox 45, 4897, '13	C. H. Northam, 12 Charter Oak Place, Hartford
16	Packard 48, 60236, '13	C. H. Northam, 12 Charter Oak Place, Hartford
17	Locomobile 48, 5947, '12	Frank T. Staples, 549 Brooklawn Avenue, Bridgeport
18	Little 6, 25, 113, '13	Revilo C. Markham, 170 Lincoln Street, Middletown
19	Pierce-Arrow 48, 7030, '09	James H. Bidwell, 678 Farmington Avenue, Hartford
20	Stevens-Duryea 43, 25529, '12	W. L. Hatch, 247 West Main Street, New Britain
22	Chalmers 38, 45978, '15	Frank B. Weeks, 226 Washington Street, Middletown
23	Locomobile 48, 9462, '14	Herbert E. Bishop, 87 E. Avenue, Norwalk
24	Panhard 20, 201, '03	Winslow Tracy Williams, Yantic
25	Ford, 22, 18989, '10	L. O. Brown, 506 Main Street, Middletown
26	Pope-Hartford 36, 10090, '11	Wilbur C. Walker, 186 North Beacon Street, Hartford
27	Stevens-Duryea 43, 26685, '12	Robert H. Comstock, Ivoryton
28	Reo 25, 46496, '13	F. Arthur Emmett, M.D., 1295 Main Street, Hartford
29	Stevens-Duryea 44, 28116, '13	S. & E. A. Lynes, 38 W. Avenue, Norwalk
30	Stanley 20, 768, '11	J. E. Brainard, Branford
31	Baker 2, 150359, '15	Mrs. Arthur G. Woolley, Hartford
32	Franklin 18, 7777, '10	Henry E. Babcock, 125 Oakland Terrace, Hartford
33	Locomobile 48, 7362, '13	Isaac M. Ullman, 558 Whitney Avenue, New Haven
34	Chalmers 28, 31826, '12	George A. Fay, 144 Curtis Street, Meriden
35	Packard 48, 76336, '15	Louis R. Cheney, 40 Woodland Street, Hartford
37	Stevens-Duryea 47, 32090, '15	Mrs. Charles E. Bond, 846 Prospect Avenue, Hartford
38	Mercer 22, 2109, '15	Laurence M. Cornwall, 625 Clinton Ave., Bridgeport
39	Waverly 4, 5115, '12	Mrs. Walter C. Faxon, 29 Huntington Street, Hartford
40	Chalmers 38, 34808, '14	B. Blumberg, 754 Myrtle Ave., Bridgeport
41	Maxwell 25, 787, '11	Leslie A. Spelman, 150 Edgewood Street, Hartford
42	Cadillac 31, A 6985, '15	A. B. Gillett, 945 Asylum Avenue, Hartford
43	Locomobile 48, 6036, '12	W. E. Allen, 76 Lenox Avenue, Bridgeport
44	Cadillac 28, 47224, '10	C. H. Chandler, 63 Wells Avenue, East Hartford
45	Packard 48, 35355, '13	J. O. Enders, 17 Highland Street, Hartford
46	Baker 3, '10	Edward K. Root, 990 Asylum Avenue, Hartford
47	Baker 2, 4926, '10	Charles H. Talcott, Hartford
48	Cadillac 32, 72554, '14	Mrs. Edwin Strong, 888 Asylum Avenue, Hartford
49	Loxier 36, 7211, '13	Frederick A. Strong, 2211 Main Street, Bridgeport
50	Abbott-Detroit 32, 20079, '13	F. W. Bolande, 49 Cannon Street, Bridgeport
51	Henry 25, 1744, '11	J. O. Ennis, 156 Sargeant Street, Hartford
52	E-M-F 25, 66160, '09	Simeon Pease, Fairfield
53	Ford 22, 259038, '13	C. P. Botsford, 219 Collins Street, Hartford
54	Packard 40, 11437, '10	Charles T. Treadway, 72 Bellevue Avenue, Bristol
55	Knox 30, 2634, ——,	Judson H. Root, 66 Washington Street, Hartford
56	Oakland 19, ——, '15	Mrs. Dora K. Dolgoff, 150 Washington Terrace, Bridgeport
58	Correja 28, 265, '11	George B. Chandler, Rocky Hill
59	Oakland 27, 8220, '12	Dorr R. Whitney, 70 Crown Street, Bridgeport
60	Pope-Hartford 30, 20243, '14	Dr. Charles E. Taft, 29 Kenyon Street, Hartford
61	Cadillac 32, 85999, '13	H. W. Lamb, Tariffville
62	Cadillac 32, 99922, '14	Ariel Mitchelson, Tariffville
63	Packard 48, 23660, '12	Charles T. Treadway, 72 Bellevue Avenue, Bristol
64	Packard 40, 16805, '11	E. S. D. Parker, 300 Farmington Avenue, Hartford
65	Cadillac 32, A837, '14	George W. Traut, 1051 West Main Street, New Britain
66	Studebaker 29, 6C15048, '14	Thomas F. Egan, 11 Irving Street, Hartford
67	Buick 22, 651, '14	Mrs. Ella G. Root, 464 Farmington Avenue, Hartford
68	Packard 30-40, 13419, '10	Warren W. Foster, 100 East Avenue, Norwalk
69	Locomobile 48, 4959, '12	Warren W. Foster, 100 East Avenue, Norwalk
70	Reo 27, 54800, '14	Orin R. Witter, 17 Girard Street, Hartford
71	Marmon 48.6 1215035, '15	Louis M. Ullman, 584 Chapel Street, New Haven
72	Reo 25, 47361, '13	Edward H. Betts, 121 Huntington Street, Hartford
73	Houpt-Rockwell 48, 4040, '10	Fred N. Tilton, 82 Charter Oak Avenue, Hartford
74	Packard 40, 5736, '08	Henry S. Redfield, 124 Washington Street, Hartford
75	Pierce-Arrow 48, 7664, '10	George A. Evans, 500 Farmington Avenue, Hartford
76	Pierce-Arrow 38, 3237, '11	J. W. Alsop, Avon
77	Pope-Hartford 45, 12517, '12	Roy T. H. Barnes, Avon
78	Pope-Hartford 36, 14072, '13	James B. Moore, 85 Wethersfield Avenue, Hartford
79	Pope-Hartford 29, 6378, '10	Edward G. Butler, 37 Park Street, Rockville
80	Alco 54, 960A78, '11	Frederick S. Belden, 492 Farmington Avenue, Hartford
81	Alco 54, 150, '12	Dr. G. C. F. Williams, 990 Prospect Avenue, Hartford
82	Overland 27, 10561, '15	Charles D. Lockwood, Ocean Drive West, Stamford
83	Reo 25, 50964, '13	Northern Conn. Light & Power Co., 15 Central Street, Thompsonville
84	Stanley 10, 7339, '13	C. M. Wooster, Tariffville
85	Pope-Hartford 45, 25001, '14	George E. Keeney, Somersville
86	Pullman 33, 3034, '13	Edward H. Morse, 365 Sigourney Street, Hartford
87	Flanders 20, 65120, '11	Robert Hubbard, Johnson Lane, Middletown
88	Cadillac 32, 79897, '13	E. Kent Hubbard, Jr., Arawana, Middletown
89	Pierce-Arrow 38, 34496, '13	Arthur N. Alling, 257 Church Street, New Haven
90	Packard 38, 38998, '13	Charles Phelps, Prospect Street, Rockville
91	Chalmers 40, 6758, '09	Frank C. White, 680 Colony Street, Meriden
92	Hupp-Yeats 2, 616, '12	Russell Frost, Jr., 52 West Avenue, South Norwalk
98	Knox 40, 4543, '12	Dwight C. Wheeler, 227 Ogden Street, Bridgeport
94	Detroit Electric 8, 4964, '13	W. H. VanStrander, M.D., 61 Church Street, Hartford
95	Locomobile 48, 8812, '15	W. O. Burr, 77 Forest Street, Hartford

NUMERICAL LIST OF PLEASURE CARS

96 Pope-Hartford 27, 2798, '08
97 Studebaker 29, 607556, '14
98 Packard 38, 54019, '14
99 Packard 48, 35651, '13
100 Oakland 25, A3860, '11
101 Orient 8, 5440, '07
102 Cadillac 32, 99880, '14
103 Detroit 5, 6406, '15
104 Packard 48, 23236, '11
105 Chalmers 28, 31760, '13
106 Cadillac 31, A7470, '15
107 Chalmers 38, 46060, '14
108 Chalmers 28, 21898, '12
109 Franklin 18, 6249, '09
110 Winton 48, 11067, '11
111 Franklin 31, 19729, '15
112 Stearns-Knight 43, 9077, '15
113 Studebaker 19, 412764, '14
114 Pierce-Arrow 60, 66782, '13
115 Hupmobile 18, 55528, '15
116 Pierce-Arrow 48, 11956, '14
117 Pierce-Arrow 48, ——, '10
118 Pierce-Arrow 48, 6851, ——
119 Pierce-Arrow 48, 11712, '14
120 Hudson Light Six 29, 64909, '14
121 Columbia 3, 5920, '09
122 Peerless 48, 132114, '13
123 Haynes 29, 9049, '14
125 Krit 22, 5660, '13
126 Packard 38, 38183, '14
127 Pope-Hartford 29, 2421, '10
128 Baker 2, 5580, '10
129 Columbia 1, 5969, '10
130 Franklin 31, 15655M, '12
131 Chalmers 38, 35572, '14
132 Cole 43, 10417, '13
133 Locomobile 32, 3540, '11
134 Locomobile 48, 7857, '14
135 Chalmers 38, 36200, '14
136 National 38, 5615, '12
137 Ford 22, 94326, '12
138 Detroit 5, 3699, '12
139 Pierce-Arrow 38, 34552, '14
140 Locomobile 32, 4552, '11
141 Stearns 28, 5640, '12
142 Columbia 38, 96171, '12
143 Cadillac 32, 85171, '13
144 Detroit Electric 5, 6163, '15
145 Standard 2, 396, '11
146 Rambler 32, 15947, '08
147 White 22, 8511, '09
148 Hudson 40, 57535, '13
149 Buick 25, 1576, '13
150 Paige-Detroit 25, 13961, '14
151 Winton 48, 14626, '13
152 Stevens-Duryea 36, 15777, '09-11
153 Stevens-Duryea 54, 20670, '11
154 Stevens-Duryea 36, 12251, '07
155 Oakland 27, 41767, '13
156 Diamler 38, 9692, '12
157 Cadillac 32, '12
158 Cadillac 32, 28347, '10
159 Packard 40, 7944, '09
160 Ford 22, 155882, '12
161 Reo 25, 30347, '11
162 Buick 32, 6509, '10
163 Hudson 29, 76896, '14
164 Stevens-Duryea 36, 18203, '09
165 Cole 30, 9434, '14
166 Pope-Hartford 36, 10008, '11
167 Pope Hartford 29, 5001, '09
168 Franklin 25, '08
169 Cadillac 32, 98397, '14
170 Packard 48, 50240, '14
171 Cole 43, 14431, '14
172 Oakland 19, 361116, '14
173 Locomobile 22, 1348, '07
174 Krit 22, 2917, '12
175 Stearns-Knight 22, L-95, '14
176 Stevens-Duryea 44, 26109, '13
177 Locomobile 48, 5329, '12
179 Locomobile 48, 5381, '12
180 Detroit 2, '11
181 Pierce Arrow 48, 9285, '11
182 Stevens-Duryea 24, 121, '06
183 Reo 25, 45366, '12
184 Maxwell Runabout 16, 3437, '09
185 Stevens-Duryea 44, 26186, '13
186 Locomobile 32, 3977, '10
187 Pierce-Arrow 38, 36220, '15
188 Cadillac 32, A247, '14

James B. Cone, 640 Farmington Avenue, Hartford
Abraham Buol, 19 Forest Street, New Britain
Truman S. Lewis, 150 Woodlawn Terrace, Waterbury
Truman S. Lewis, 150 Woodlawn Terrace, Waterbury
Ralph L. Taylor, 331 Summer St., Stamford
F. P. Tolles, Terryville
Joseph R. Ensign, Main Street, Simsbury
Dorothy B. Allyn, 44 Garden Street, Hartford
Mrs. H. J. Hendley, 115 New Litchfield, Torrington
W. S. Fuller, North Main Street, Suffield
Charles G. Bill, 1 Sycamore Lane, Hartford
Charles W. Stevens, 75 Park Avenue, Danbury
R. G. Demarest, 26 Tremont Street, Bridgeport
J. F. Axtelle, M.D., 561 Main Street, Hartford
Richard H. Pascall, Main Street, Portland
Julia Burnham, 786 Asylum Avenue, Hartford
W. E. A. Bulkeley, 11 Sycamore Road, Hartford
George Waldo, Jr., 207 Golden Hill Street ,Bridgeport
Dr. G. C. F. Williams, 990 Prospect Avenue, Hartford
Bronson M. Warren, Bridgeport
W. H. Hall, South Willington
W. H. Hall, South Willington
Gardner Hall, Jr., South Willington
Mrs. Robert Allyn, 44 Garden Street, Hartford
William R. C. Corson, 127 Oxford Street, Hartford
W. E. Dickerman, M.D., 125 Trumbull Street, Hartford
James T. Patterson, Jr., 25 High Street, Milford
Mrs. Howard E. Kilborn, 27 Hubinger Street, New Haven
Bridgeport Land & Title Company, 875 Main Street, Bridgeport
Bridgeport Hydraulic Company, 820 Main Street, Bridgeport
Dr. G. C. F. Williams, 990 Prospect Avenue, Hartford
Edward B. Hooker, 70 Farmington Avenue, Hartford
J. E. Sage, 109 Edwards Street, Hartford
Hiram P. Maxim, 550 Prospect Avenue, Hartford
Frank H. Whittemore, 69 Elm Street, New Haven
James T. Patterson, Jr., 25 High Street, Milford
Walter C. Anderson, 1363 Fairfield Avenue, Bridgeport
Miss Henrietta I. Hoadley, New Haven
D. E. Bradley, 1021 Asylum Avenue, Hartford
Alexander L. DeLaney, 45 James Street, Bridgeport
W. S. Mills, R. F. D. No. 4, Nichols
Mrs. George Ulrich, 297 Laurel Street, Hartford
Miss Elizabeth R. Hooker, 436 Orange Street, New Haven
Elmer H. Havens, 2229 Main Street, Bridgeport
John B. Minor, 50 East Main Street, Plainville
A. C. Wagner, 558 Prospect Avenue, Hartford
J. O. Enders, 17 Highland Street, Hartford
Helen C. Gross, 840 Asylum Avenue, Hartford
Dr. Henry Bickford, 111 Ann Street, Hartford
Frank C. Murphy, Morris Cove Hotel, New Haven
Frank Miller, 540 Brooklawn Avenue, Bridgeport
Russell Frost, 52 West Avenue, South Norwalk
Robert C. Glazier, 5 Girard Avenue, Hartford
Luigi Pola, 3 School Street, South Manchester
F. H. Quintard, 5 Washington Street, South Norwalk
Stephen B. Church, Seymour
George E. Barber, 91 Atwater Avenue Derby
Curtis H. Veeder, 17 Marshall Street, Hartford
Miss Emma Gary, Westford Avenue, Stafford Springs
Ross M. Turner, Palmer Hill, Stamford
Joseph F. Coombs, 118 Benton Street, Hartford
F. C. Stengelin, State Street, Wethersfield
F. W. Fuesenich, 75 Cook St., Torrington
George A. Hammond, 6 Prospect Street, Putnam
George L. Black, Deep River
David A. Fox, Clinton
A. A. Olds, 252 Laurel Street, Hartford
H. G. Lorentz, East Windsor Hill
George L. Betts, 387 Crown Street, New Haven
John McGuinness, South Street, Litchfield
Robert O. Eaton, Montowese
Robert R. Ashwell, 19 Bissell Street, East Hartford
P. J. Ryan, M.D., 316 Park Street, Hartford
Lucius A. Barbour, 130 Washington Street, Hartford
George R. Finley, 49 Garden Street, Hartford
John A. Leverty, 559 Washington Avenue, Bridgeport
John F. Fisher, Chapinville
Rowland L. Hunter, 50 Grove Street, Bridgeport
Sidney M. Gladwin, 705 Asylum Street, Hartford
C. A. Mallory, 4 Farview Avenue, Danbury
Christopher A. LaCroix, 747 State Street, Bridgeport
Frank E. Lalley Jr., 535 Wood Ave., Bridgeport
A. L. Foster, 775 Prospect Avenue, Hartford
Julia H. M. Erwin, 11 Myrtle St., Hartford
J. R. Brinsmade, 254 Elizabeth Street, Derby
R. L. Selden, Deep River
E. K. Loveland, M.D., North Street, Watertown
C. H. Osgood, 151 Washington Street, Norwich
T. M. Russell, 419 High Street, Middletown
W. O. Burr, 341 Farmington Avenue, Hartford
W. L. Hall, 51 Columbia Boulevard, Waterbury

NUMERICAL LIST OF PLEASURE CARS

189 Ford 22, 628224, '15 — Lomas & Nettleton, 137 Orange Street, New Haven
190 Buick 22, 6007, '14 — N. D. Miller, Ivoryton
191 Cadillac 10, 24670, '08 — W. L. Simmon, Central Village
192 Baker 3, 13974, '13 — E. B. Hoit, 1221, East Main Street, Stamford
193 Packard 48, 51195, '14 — Harris Whittemore, 339 Church Street, Naugatuck
194 Hudson 40, 45204, '12 — Louis Fisk, 86 Colony Street, Meriden
195 Rauch & Lang 5, 900, '14 — Whitney Manufacturing Company, Hamilton Street, Hartford
196 Reo 25, 25946, '10 — Willis W. Mildrum, East Berlin
197 Cadillac 31, 8913, '15 — Henry L. Pardee, 348 Crown Street, New Haven
198 Packard 48, 63194, '15 — Harris Whittemore, 339 Church Street, Naugatuck
199 Chalmers 38, 35314, '14 — Francis I. Nettleton, M.D., 35 White Street, Shelton
201 Lorraine Dietrich 24, 10840, '08 — Ross M. Turner, Palmer's Hill, Stamford
202 Cadillac 31, 6135, '14 — Guilford Smith, South Windham
203 Knox 10, 573, '05 — E. H. Wood, M.D., 541 Fairfield Avenue, Bridgeport
205 Packard 48, 36358, —— — Henry S. Redfield, 124 Washington Street, Hartford
206 Chevrolet 21, N6205, '15 — R. L. McGovern, 288 Main Street, Hartford
207 Stearns 46, 1126, '10 — W. N. Thompson, 190 Retreat Avenue, Hartford
208 Oakland 29, '15 — Charles S. Cole, 826 Lafayette Street, Bridgeport
209 Cadillac 32, 96534, '14 — Mrs. Lorin Palmer, 171 Sigourney Street, Hartford
211 Detroit Electric 3, 2847, '10 — Sophy L. Collins, 450 East Main Street, Meriden
212 Maxwell 28, 4667, '12 — A. H. Brothers, Poquonock
213 Packard 38, 53767, '14 — Charles H. Alvord, 115 New Litchfield Street, Torrington
214 Regal 22, 1137, '11 — Emily G. Walsh, 111 Putnam Avenue, Greenwich
215 Isotta 27, 6605, '13 — William Maxwell, 31 Union Street, Rockville
217 Stevens-Duryea 44, 26255, '13 — W. A. Sanborn, 684 Farmington Avenue, Hartford
218 Cadillac 32, A-848, '14 — James P. Andrews, 1055 Prospect Avenue, Hartford
219 Chalmers 38, 35257, '14 — J. Howard Marlin, 42 Howe Street, New Haven
220 Lozier 51, 1274, '10 — Winthrop H. Perry, Harbor Road, Southport
221 Paige-Detroit 25, 11307, '13 — Charles W. Deane, 170 Salem Street, Bridgeport
222 Cadillac 32, 99935, '14 — Henry F. Ulmer, 34 Maple Grove Avenue, Norwich
223 Rauch-Lang 3, 28238, '12 — P. H. Ingalls, 578 Prospect Avenue, Hartford
224 Cadillac 32, 93032, '14 — Elford B. Eddy, 327 West Main Street, New Britain
225 Pierce-Arrow 48, 9712, '12 — Edward B. B. Gaylord, 469 Whalley Avenue, New Haven
226 Autocar 25, 8733, '10 — Charles H. Bell, 17 High Street, Thomaston
227 Cadillac 32, 84710, '13 — Charles W. Downs, 304 Elizabeth Street, Derby
229 Chalmers 43, A-655, '13 — G. Ellsworth Meech, 269 Court Street, Middletown
230 Buick 33, 1992, '14 — Homer S. Cummings, Ocean Drive, Stamford
232 Packard 26, 9689, '09 — Cephas B. Rogers, 416 Colony Street, Meriden
233 Detroit 3, 3881, '11-12 — Irene H. Hills, Hartford
234 Bailey 4, 32, '09 — Emory J. Walker, 1136 Chapel Street, New Haven
235 Stevens-Duryea 43, 22190, '10 — T. Belknap Beach, 1101 Prospect Avenue, West Hartford
236 Stevens-Duryea 36, 18189, '09 — Mrs. Lillie E. Ives, West Cheshire
237 Trumbull 13, 558, '15 — Guy H. Wilcox 80 Blake Street, Torrington
238 Oakland 27, 41524, '13 — W. B. Bassett, 130 Kenyon Street, Hartford
239 Locomobile 43, 8165, '14 — Bridgeport Hydraulic Company, 820 Main Street, Bridgeport
240 Chalmers 29, 41733, '15 — Harold M Meech, 55 Crescent Street, Middletown
241 Fiat 45, S1482, '13 — Henry Kohn, 90 Gillett Street, Hartford
242 Packard 40, 5242, '08 — Mrs. Charles B. Wood, Simsbury
243 Mitchell 28, 11042, '10 — Raymond S. Case, Unionville
244 Chalmers 38, 35000, '13 — John T. Brewster, 126 Howe Avenue, Shelton
245 Locomobile 48, 4653, 11 — F. W. Beardsley, 206 Prospect Ave., Shelton
246 Columbia 2, '98 — E. G. Reinert, 109 Ann Street, Hartford
247 Packard 48, 23281, '12 — T. G. Treadway, 291 Main Street, Bristol
248 Packard 48, 24127, '12 — Truman S. Lewis, 150 Woodlawn Terrace, Waterbury
249 Packard 40, 10627, '09 — Truman S. Lewis, 150 Woodlawn Terrace, Waterbury
250 Alco 54, 1326011, '12 — Hayes Q. Trowbridge, 100 Edgehill Road, New Haven
251 Buick 22, 136322, '15 — Grace P. Balch, 56 North Beacon Street, Hartford
253 Thomas 43, 1607, '12 — E. T. Bragaw, 183 William Street, New London
254 Hudson 22, 870, '10 — William T. Godfrey, M.D., 88 South Street, Stamford
255 Franklin 31, 20825, '15 — Wilbur L. Scranton, 270 Oxford St., Hartford
256 Ford 22, 385459, '14 — L. F. Wheatley, 174 Curtis Street, Meriden
258 Stearns 28, 6216, '12 — Edward M. Bradley, 309 Edwards Street, New Haven
259 Fiat 45, S1433, '13 — A. J. Sloper, 27 Grove Hill, New Britain
261 Peerless 48, 142135, '14 — C. G. Perkins, 59 Girard Avenue, Hartford
262 Reo 27, 54871 '14 — Irving H. Berg, 85 Washington Street, Hartford
264 Pope-Hartford 45, 14091, '13 — J. O. Davis, 183 High Street, Hartford
265 Oakland 28, 430233, '14 — Schuyler Merritt, Noroton Hill, Stamford
266 Special 40, E16, '12 — George A. Coles, 481 Crescent Street, Middletown
267 National 38, 6091, '12 — Mrs. A. W. Morgan, Norwalk
268 Locomobile 43, 8249, '13 — Mrs. Goodwin Stoddard, 499 Washington Avenue, Bridgeport
269 Stanley 20, 2247, '06 — E. A. Freeman, 2 Washington Street, Plainville
270 Dodge 24, 2135, '15 — Oswin H. D. Fowler, 369 Center Street, Wallingford
271 Chalmers 29, 42026, '15 — John P. Bacon, 73 Grand Street, Middletown
272 Electric Phaeton 2, 5858, '08 — Mrs. F. S. Kenyon, 111 Edwards Street, Hartford
273 Hudson 25, 24186, '11 — McMahon, Wren & Co., 634 Water Street, Bridgeport
274 Houpt-Rockwell 48, 4097, '10 — Dewitt Page, 91 Bellevue avenue, Bristol
276 Chalmers 28, 23007, '12 — Dr. H. S. Arnold, 122 College Street, New Haven
278 Hudson 29, 75127, '14 — H. G. Anderson, 39 Leavenworth Street, Waterbury
279 Chalmers 25, 18050, '11 — James Staples Company, 189 State Street, Bridgeport
280 Pope-Hartford 45, 14098, '13 — Nellie W. Pitkin, 614 Asylum Street, Hartford
281 Columbus 1½, 1000, '06 — F. S. Newcomb, 31 Vauxhall Street, New London
282 Franklin 31, 18510, '15 — James J. Boucher, 429 Capitol Avenue, Hartford
284 Cadillac 28, 44722, '10 — H. P. Buell, Colchester
285 Ford 22, 11545, '12 — Dale D. Butler, 200 High Street, Middletown
286 Buick 25 10899, '13 — Argall L. Hull, 272 Livingston Street, New Haven
287 Reo 25, 50845, '14 — Whitney Manufacturing Company, Hamilton Street, Hartford
288 Kissell Kar 32, 7315, '12 — Anchor Post Iron Works, West Hartford
289 Cadillac 32, 92191, '13 — A. H. Dayton, 22 Terrace Avenue, Naugatuck
290 Ford 22, 587172, '14 — Robert A. Gibney, Bridgeport
291 Ford 22, 417881, '14 — Clarence A. Jennings, Easton
292 Panhard 24, 26230, '11 — Mrs. M. J. Dillon, 100 Church Street, Hartford

NUMERICAL LIST OF PLEASURE CARS

293 Broc Electric 2, C194, '12
294 Oakland 27, 41509, '13
295 Buick 32, 478, '12
296 Lozier 31, 8047, '13
297 Stevens-Duryea 43, 25375, '12
298 Cadillac 31, A7051, '15
299 Sears 14, 3495, '12
300 Franklin 31, 18298M, '14
301 Hudson 40, 19680, '14
302 Lozier 28, 848, '14
303 Buick 22, 8776, '14
304 Ford 22, 691963, '15
305 Pope-Hartford 36, 7995, '11
306 Buick 22, 721, '14
307 Stearns-Knight 28, 5221, '11
308 Waverly 3, 5856, '12
309 Buick 25, 2823, '12
310 Ford 22, 98238, '12
311 Reo 27, 65228, '15
312 Cadillac 32, 9725, '13
313 Thomas 72, 242, '10
314 Columbia-Knight 38, 96653, '11
315 Lozier 51, 1284, '11
316 Buick 22, 12718, '15
317 Columbia 38, 96160, '12
318 Paige 25, 10737, '13
319 Stearns-Knight 28, 5832, '12
320 Apperson 32, 6873, '14
321 Cadillac 32, 69679, '12
322 Cadillac 31, A8373 '15
323 Locomobile 32, 2425, '09
324 Hudson 22, 1887, '10
325 Lozier 28, 1723, '14
326 Maxwell 28, 87764, '12
327 Pope-Hartford 36, 11224, '12
328 Chandler 27, 766, '14
329 Olds 40, 66551, '12
330 Overland 25, 593727, '12
331 Pierce-Arrow 38, 32380, '12
332 Buick 16, 1254, '11
333 Knox 45, 4777, '13
334 Franklin 31, 15371, '12
335 Chalmers 25, '11
336 Cadillac 32, A344, '14
337 Mitchell 33, 22824, '12
338 Buick 32, 6253, '10
339 Stearns 28, 5431, '13
340 Locomobile 48, 7069, '13
341 Stevens-Duryea 44, 28102, '13
342 Pierce-Arrow 38, 32964, '12
343 Chevrolet 21, 5051, '14
344 Chalmers 28, 30697, '13
345 Chalmers 25, 18006, '11
346 Oakland 40, 60481, '13
347 Baker Electric 3½, 12349, '13
348 Cadillac 32, 72905, '12
349 Oldsmobile 36, 62363, '08
350 Studebaker 25, 311445, '13
351 Hudson 22, 463, '10
352 Pierce-Arrow 40, 33768, '13
353 Pope-Hartford 36, 11065, '12
354 White 22, 10086, '11
355 Cadillac 31, 10180, '15
356 Buick 32, 10862, '12
357 Metz 22, 27694, '14
358 Studebaker 19, 306042, '13
359 Moon 32, 6346, '12
360 Stanley 20, 8474, '11
361 Ford 22, 9212, '10
362 Franklin 18, 17062, '11
363 Rauch-Lang 3, 898, '14
364 Buick 22, 8151, '14
365 Thomas 43, 1729, '12
366 Overland 29, 17293, '15
367 Maxwell 28, 7292, '09
368 Cadillac 30, 64635, '13
369 Stevens-Duryea 44, 30207, '14
370 Apperson 32, 201, '11
371 Studebaker 29, 614579, '14
372 Waverly 3, 4844, '10
373 Simplex 46, 1587, '15
374 Stoddard-Dayton 36, 377, '11
375 Ford 22, 331038, '13
376 Hudson 25, 66324, '14
378 Oakland 27, 8124, '12
379 Pope-Hartford 27, 1755, '08
380 Cole 43, 14704, '14
381 Ford 22, 200203, '13
382 Fiat 45, 5710, '12
383 Ford 22, 699379 '15
384 Ford 22, 85470, '11

William Porter, Jr., 69 Forest Street, Hartford
Clarence L. Clark, 265 Main Street, West Haven
W. J. Wilson, Main Street, Suffield
Charles S. Fuller, Somers
T. B. Beach, 1101 Prospect Avenue, West Hartford
J. S. Elton, 70 Church Street, Waterbury
H. T. French, Deep River
Frank N. Loomis, 116 Elizabeth Street, Derby
James F. Walsh, 111 Putnam Avenue, West Greenwich
Grace C. B. VanSchaack, 20 Sycamore Road, Hartford
Albert E. Holmes, 178 Washington Street, Middletown
W. F. Starr, Summit St., East Hampton
F. A. Griswold, Wethersfield
Abe S. Geduldig, 1029 State Street, Bridgeport
Silas Burton, 1731 Noble Avenue, Bridgeport
Eva C. Root, 990 Asylum Avenue, Hartford
Howard Drummond, Park Avenue, Greenwich
John B. Waters, M.D., 285 Trumbull Street, Hartford
A. B. Aubrey, 102 Crown Street, Meriden
Virginia B. Perry, 2d, Southport
Amos F. Barnes, 452 Orange Street, New Haven
B. N. Griffing, 231 Coram Avenue, Shelton
William S. Lines, Jr., South Main Street, West Hartford
Blanche W. Hall, 52 Laurel Hill Avenue, Norwich
R. H. Schutz, 1075 Prospect Avenue, Hartford
L. DeK. Hubbard, 397 High Street, Middletown
Nathan C. Herz, 835 Clinton Avenue, Bridgeport
G. W. Austin, 55 West Prospect Street, New Haven
Henry E. Church, 33 Arnoldale Road, Hartford
Fred J. Carey, 48 Beacon Street, Hartford
John Jouret, Glenville
F. W. Schaffer, Naugatuck
F. L. Murdock, 243 Colony Street, Meriden
F. M. Case, Rainbow
W. G. Cowles, 545 Prospect Avenue, Hartford
Herbert E. Smyth, 376 John Street, Bridgeport
Jacob P. Goodhart, Hotel Taft, New Haven
Robert E. Harris, Woodstock
Mrs. Stephen Whitney, 405 Whitney Avenue, New Haven
H. L. Barnes, 17 Central Avenue, East Hartford
C. F. Osborn, 412 Norton Street, New Haven
George F. Hull, 179 Maple Street, Bridgeport
The Bristol Mfg. Co., Riverside Ave., Bristol
Lewis C. Warner, 344 Church Street, Naugatuck
Arthur N. Manross, Forestville
E. E. Hilliard, Buckland
George W. Smith, 31 Church Street, South Manchester
Stephen T. Cronan, Bridgeport
The Bigelow Company, 60 Lloyd Street, New Haven
American Cigar Company, 818 Windsor Street, Hartford
George M. Stebbins, 11 North Street, Danbury
Cornelius L. Dean, Brookfield
James B. Moore, 85 Wethersfield Avenue, Hartford
Henry F. Macomber, 121 Broad Street, New London
Elizabeth C. Blythe, 799 Asylum Avenue, Hartford
Robert M. Brewster, 276 Whitney Street, Hartford
William N. Winne, M.D., 1020 Whalley Avenue, New Haven
Baldwin Stewart Company, 214 Pearl Street, Hartford
William G. Dudley, Broad Street, Wethersfield
M. B. Botsford, 121 Sigourney Street, Hartford
J. H. Grozier, 125 Warrenton Avenue, Hartford
C. A. Hatheway, Cos Cob
S. C. Workman, 28 Pearl Street, Torrington
D. E. Bradley, 1021 Asylum Avenue, Hartford
Nelson H. Downs, 341 Clinton Avenue, Bridgeport
M. Rundbaken, 39 Beacon Street, Hartford
Harriet B. Hyde, Greenwich
DeW. C. Hill, 125 Church Street, Willimantic
S. A. Selden, Norfolk
Logan Brothers Company, 295 Middle Street, Bridgeport
Mrs. E. M. Brainard, 137 Washington Street, Hartford
Dr. J. J. Myers, 285 Golden Hill Street, Bridgeport
E. F. Mansfield, 42 College St., New Haven
F. E. Ballard, 85 Wood Avenue, Bridgeport
Charles T. Trecartin, 509 Winthrop Avenue, New Haven
Tracy S. Lewis, 17 Wolf Street, Beacon Falls
Mrs. Isabella Towne, 610 Farmington Avenue, Hartford
Miner D. Randall, Water Street, Norwalk
John A. Lees, Westport
Mrs. Elise L. Davis, 30 Woodland Street, Hartford
Wesley A. Tyson, Riverside
Lawrence W. Case, Spring Street, Highland Park
Charles L. Dichter, 19 St. John Place, Stamford
Lewis H. Corbit, 1675 Iranistan Avenue, Bridgeport
George P. Fessenden, Milford
George Frink, Woodstock
Charles H. Smith, Collinsville
Russell G. Andrews, 227 North Main Street, Southington
Charles F. Corbin, 64 Maple Street, New Britain
R. E. Clark, 399 Mill Hill Avenue, Bridgeport
Corrine R. Alsop, Avon

A. E. Woodford, Public Liability and Surety Bonds

NUMERICAL LIST OF PLEASURE CARS

385 Cadillac 31, A6897, '15
386 Ford 22, 124967, '12
387 Allen 20, 4164, '15
388 Detroiter 18, 6233, '15
389 Overland 27, 41381, '14
390 Cadillac 32, A3814, '14
391 Mitchell 22, 22743, '12
392 Pope-Hartford 29, 15639, '13
393 Pierce-Arrow 33, 30000E, '09
394 Chalmers 25, 1154, '10
395 Cole 28, ——, '13
396 Buick 22, 7677, '14
397 Buick 22, 1187, '14
398 Stutz 36, 1754, '14
399 Pope-Hartford 29, ——, '13
400 Cadillac 31 A11591 '15
401 Overland 30, 419, '13
402 Cadillac 32, 96499, '14
403 Chalmers 29, 40391, '14
404 Ford 22, 139747, '15
405 Stevens-Duryea 44, 26148, '13
406 Home-made 28, ——, '06
407 Baker 3, 150509 '15
408 Chalmers 28, 23332, '12
410 Pierce-Arrow 38, 30711, '10
411 Chalmers 38, 2058, '14
412 Cadillac 32, 43656, '12
413 Rainier 40, 531, '10
414 Hupmobile 16, 55870, '15
415 Maxwell 28, 8755, '09
416 Chalmers 28, 22970, '12
417 Hudson 25, 16020, '12
418 Buick 22, 1757, '14
419 Locomobile 48, 5024, '12
420 Packard 38, 54484, '14
421 Ford 22, 322202, '14
422 Locomobile 48, 7081, '13
423 Reo 27, 68749 '15
424 Packard 48, 23775, '12
425 Overland 27, 6052, '14
426 Maxwell 22, 705, '10
427 Packard 48, 50797, '13
428 Oldsmobile 43, 646864, '14
430 Cadillac 32, 9220, '12
431 Rauch & Lang 5, 150M, '13
432 Pierce-Arrow 48, 8909, '11
433 Cadillac 32, 76079, '13
434 Auburn 25, 8169, '11
435 Stevens-Duryea 44, 28146, '14
436 Knox 40, 4654, '12
437 Hudson 29, 81639, '14
438 Cadillac 32, A7226, '15
439 Chalmers 43, 26957, '13
440 Flanders 5, 1350, '13
441 Winton 48, 16860, '14
442 Corbin 32, 1617, '12
443 Velie 32, 10260, '10
444 Pierce-Arrow 38, 33057, '12
445 Stevens-Duryea 36, 15978, '09
446 Haynes 43, 6659, '13
447 Pierce-Arrow 48, 11091, '13
448 Cadillac 32, 76879, '13
449 Studebaker 19, 304553, '13
450 Oldsmobile 25, 80042, '12
451 Stanley 20, 4815, '09
452 Cadillac 25, 24964, '09
453 Stanley 10, 6350, '12
454 Packard 38, 75456, '14
455 Renault 42, 29191, '11
456 Pope-Hartford 29, 6624, '10
457 Rambler 32, 20557, '09
458 Reo 25, 52705, '14
459 Locomobile 43, 5841, '12
460 Locomobile 43, 5841, '12
461 Moline-Knight 25, 4049, '14
462 Mitchell 28, 15253, '10
463 Cadillac 32, A158, '14
464 Renault 44, 29045, '07
465 Pope-Hartford 36, 10057, '11
466 Stearns-Knight 28, 697, '11
467 Pullman 25, 8524, '11
468 Pope-Hartford 36, 11860
469 Pullman 48, 11007, '11
470 Pierce-Arrow 38, 31781, '11
471 Ford 22, 23287, '13
472 Cole 32, 7867, '13
473 Packard 40, 10389, '10
474 Locomobile 48, 10030, '15-16
475 Ford 22, 224813, '13
476 Chalmers 38, 36245, '14
477 Buick 22, 109747, '15

Oliver C. Smith, 521 Farmington Avenue, Hartford
Corpelia M. Eddy, Simsbury
Ralph M. Loury, 1087 Farmington Avenue, West Hartford
Charles Botsford, 1515 Park Avenue, Bridgeport
William Martin, 105 Evergreen Street, Bridgeport
William McLennan, 63 Lewis Street, Bridgeport
Building Commissioners, City Hall, Bridgeport
John Taylor, 25 Washington Terrace, Bridgeport
H. S. Conklin, 983 Asylum Avenue, Hartford
William C. Homans, 168 Curtis Street, Meriden
Ernest H. Oliver, 2343 Fairfield Avenue, Bridgeport
Stuart E. Skiff, M. D., 1194 Chapel Street, New Haven
Frank S. Slosson, 893 Clinton Avenue, Bridgeport
Louis Lapides, 130 Davenport Avenue, New Haven
A. J. Canfield, 250 West Avenue, Bridgeport
Harry B. Strong, Wethersfield
Rev. Henry Stone, 19 North Orchard Street, Wallingford
George G. Williams, Farmington
R. H. Hawkins, 164 Elmwood Avenue, Bridgeport
E. E. Stevens, Naugatuck
A. E. Austin, 89 East Main Street, Meriden
Edward E. Peck, 12 Elmwood Road, Westville
Mrs. Grace S. Lincoln, 258 Kenyon Street, Hartford
Mrs. Rupert C. King, New Canaan
Alice B. Will, 153 Deer Hill Avenue, Danbury
E. Frank Bugbee, 76 Bellevue Street, Willimantic
Benjamin F. Case, Canton Center
Charlotte M. Kelsey, 678 State Street, New Haven
C. W. Welles, Wethersfield
George F. Anderson, Silver Lane
W. A. Rice, 54 Burton Street, Hartford
Arthur H. Bishel, 178 South Main Street, Middletown
W. A. Sanborn, 684 Farmington Avenue, Hartford
Mrs. I. DeVer Warner, 225 Park Place, Bridgeport
Albert H. Canfield, 175 Brooklawn Avenue, Bridgeport
Francis W. Sutherland, Hotel Bond, Hartford
Clarence Blakeslee, 598 George Street, New Haven
Arthur R. Leete, Enfield
R. B. English, 39 Walbridge Road, Hartford
William A. Macfarlane, 1789 Park Avenue, Bridgeport
Archer E. Bradley, 30 Sanford Avenue, Bridgeport
I. K. Hamilton, Jr., 65 Washington Street, Hartford
G. W. Carroll, 40 Shetucket Street, Norwich
Mrs. L. B. Garvin, 207 Sisson Avenue, Hartford
Mrs. I. K. Hamilton, Jr., 65 Washington Street, Hartford
E. Kent Hubbard, Jr., Arawana, Middletown
E. Y. Judd, 743 Prospect Avenue, Hartford
Thomas Hoops, Jr., 99 High Street, Middletown
W. B. Merriman, 102 Prospect Street, Waterbury
Seymour N. Robinson, 145 Oxford Street, Hartford
John F. Godillot, Westport
Carl F. Siemon, Clinton Avenue, Bridgeport
Francis A. Pallotti, 16 Village Street, Hartford
Anne P. Britton 6 Concord Street, Hartford
F. A. Wells, 164 Bunker Hill Road, Waterbury
A. W. Bowman, 229 West Main Street, New Britain
Henry E. Ellsworth, Simsbury
Edgar F. Waterman, 84 Garden Street, Hartford
Mrs. J. W. Wooster, 142 Clifton Avenue, Ansonia
Fred F. Beach, 3166 Main Street, Bridgeport
C. G. Cheney, Essex
Charles E. Whitaker, 55 West Main Street, Norwich
Dr. Joseph A. Farrel, Pratt Street, Hartford
George T. Soule, New Milford
C. M. Parsons, 19 Terryville Avenue, Bristol
Alva E. Abrams, 903 Asylum Avenue, Hartford
Frank E. Atwood, Conantville
Louis R. Cheney, 40 Woodland Street, Hartford
Louis E. Stoddard, Prospect Hill, New Haven
Mrs. J. I. Raymond, Strawberry Hill, Stamford
H. W. Chandler, South Windsor
F. L. Lathrop, Wallingford
A. C. Hilliard, Manchester
A. C. Hilliard, Manchester
Clendenin Eckert, Stamford
Harry Stacey Benton, South Norwalk
Mrs. A. H. Smith, 31 Glenbrook Road, Stamford
Henry Sanford, Ridgefield
W. E. Walker, 9 Arnoldale Street, Hartford
Perley R. Keeney, 39 Imlay Street, Hartford
V. W. Bates, 738 Whitney Avenue, New Haven
Wilbur C. Walker, 186 North Beacon Street, Hartford
V. W. Bates, 738 Whitney Avenue, New Haven
E. H. Cooper, 169 Vine Street, New Britain
A. H. Lanphere, Waterford
Frank S. Platt, 1455 Chapel Street, New Haven
Samuel Sloan, 2d, Southport
W. E. Burnham, 817 Fairfield Ave., Bridgeport
John E. Bailey, M.D., 66 Washington Street, Middletown
Harry H. DeLoss, 137 Park Place, Bridgeport
William R. Mosher, 733 Broad Street, Meriden

NUMERICAL LIST OF PLEASURE CARS

478	Cole 29, 28120, '15	Charles B. Rodman, 101 North Main Street, Waterbury
479	Ford 22, 653722 '15	G. Arthur Hill, M. D., 33 West Main Street, Meriden
480	Cadillac 32, 72620, '12	W. P. Norton, 165 Prospect Street, Torrington
481	Hudson 29, 75118, '14	P. S. Ney, Farmington
482	Pope-Hartford 27, 225, '13	E. F. McKernan, 63 Capitol Avenue, Hartford
483	Overland 25, 8117414 '15	Henry L. Beach, 250 Collins Street, Hartford
484	Renault 44, 203886, '07	Henry Sanford, Ridgefield
485	Chalmers 38, 57660, '14	T. S. Allis, 54 Atwater Avenue, Derby
486	Rambler 32, 33192, '13	Freeman Light, 43 Elmwood Avenue, South Norwalk
487	Pierce-Arrow 48, 12537, '15	Edwin T. Bartram, 558 Clinton Ave., Bridgeport
488	Pope-Hartford 29, ——, '13	Theodore H. Goodrich, 73 Washington Street, Hartford
490	Pope Hartford 29, 15824, '13	Mrs. H. M. Terrill, 279 Laurel Ave., Bridgeport
492	Stanley Steamer 20, 3678, '08	C. M. Wooster, Tariffville
493	Packard 38, 53886, '14	Morton C. Treadway, Bristol
494	Hupmobile 16, 26133, '12	Mrs. Minnie R. Beard, Howe Avenue, Shelton
495	Pope-Hartford 36, 7695, '11	T. S. Valentine, New Canaan
496	Reo*25, 38050, '12	Lincoln H. Bogue, Silver Lane
497	Cadillac 31, A6895, '15	Robert H. Schutz, 1075 Prospect Avenue, Hartford
498	Chalmers 25, 28774, '11	Patrick F. Burns, Collinsville
499	Studebaker 19, 438658, '15	William K. J. Hubbell, Wilton
500	Detroit 3, 3025, '10	C. H. Merritt, 350 Main Street, Danbury
501	Matheson 48, 1394, '11	Francis J. Regan, 60 Prospect Street, Rockville
502	Columbia 3, 5943, '09	Archibald A. Welch, 21 Woodland Street, Hartford
503	Buick 22, 111197, '15	Freeman Light, 43 Elmwood Avenue, South Norwalk
504	Ford 22, 248299, '13	Arthur A. Chase, M.D., Railroad Avenue, Plainfield
505	Rauch & Lang 3, 28495, '12	Louis R. Cheney, 40 Woodland Street, Hartford
506	Reo 25, 31880, '11	Moses H. Wilson, 630 Kossuth Street, Bridgeport
507	Cadillac 32, 29868, '11	Harry T. Smith, 5 Whitney Street, Hartford
508	Cadillac 31, A7103, '15	Edward E. Pember, 149 Kenyon Street, Hartford
509	Cadillac 32, 96706, '14	Charles G. Root, Devon Street, Milford
510	Ford 22, 70004, '12	Patrick O'Connor, 29 Grove Street, Naugatuck
511	Reo 25, 52317, '14	Mary B. Coughlin, 469 Stratford Avenue, Bridgeport
512	Haynes 43, T865, '15	Edward J. Morgan, 300 Mill Hill Avenue, Bridgeport
513	Fiat 50, 305, '06	E. Hill, Jr., 11 Elm Street, Norwalk
514	Cadillac 32, 21141, '12	H. B. Freeman, 780 Prospect Avenue, Hartford
515	Buick 22, 10494, '15	L. R. Libby, 629 New Britain Avenue, Hartford
516	National 38, 5501, '11	P. M. Berry, 606 Farmington Avenue, Hartford
517	Studebaker 19, 307594, '13	Edythe E. Finch, Indian Field Road, Greenwich
518	Cadillac 32, A983, '14	Louis Kenedy, 44 Barclay Street, New York
519	Oldsmobile 32, 57158, '08	Turney Soule, New Milford
520	Buick 32, 5616, '10	George M. Harrington, 196 Church Street, Willimantic
521	Reo 25, 52275, '14	Dr. F. J. Adams, 339 West Avenue, Bridgeport
522	Columbia 3, 5928, '09	Charles A. Goodrich, 61 North Beacon Street, Hartford
523	Baker 2, 1667, '10	Laura G. Jones, 998 Prospect Avenue, Hartford
524	Pierce-Arrow 60, 66376, '12	C. L. Converse, Greenwich
525	Cadillac 32, 82358, '13	William Foulds, Sr., 91 North Main Street, Manchester
526	Baker Electric 2, 5532, '11	Mrs. A. E. Conklin, 983 Asylum Avenue, Hartford
527	Packard 48, 63407, '14	Francis J. Regan, 60 Prospect Street, Rockville
528	Ford 22, 85721, '12	George F. Jenks, 200 Prospect Avenue, Shelton
529	Stearns 46, 995, '09	Hilton C. Brooks, Chester
531	Locomobile 32, 5558, '12	Dr. W. Burke, 153 Mason Street, Greenwich
532	Locomobile 40, 1951, '08	P. W. Wren, 484 State Street, Bridgeport
533	Ford 22, 367807, '14	Dr. W. Burke, 153 Mason Street, Greenwich
534	Locomobile 32, 3617, '10	P. W. Wren, 484 State Street, Bridgeport
535	Ford 22, 183724, '13	H. E. Francis, 99 Hobart Street, New Haven
536	Locomobile 43, 3723, '13	P. W. Wren, 484 State Street, Bridgeport
537	Ford 22, 220961, '13	Hartford Electric Light Company, 266 Pearl Street, Hartford
538	Chalmers 43, 25662, '13	A. K. L. Watson, Black Rock, Bridgeport
540	Stevens-Duryea 47, 32166, '15	F. S. Kimball, 350 Laurel Street, Hartford
541	Little Cole Six 29, 23076, '14	J. F. McDonough, 163 Millville Avenue, Naugatuck
542	Cadillac 32, 63599, '12	J. H. Hart, 50 Buckingham Street, Waterbury
543	Hudson 40, 51138, '13	Nellie G. Williams, 577 Howard Avenue, Bridgeport
544	Cadillac 31, 10082, '15	A. F. Barnes, 452 Orange Street, New Haven
545	Matheson 40, 556, '08	H. K. McHarg, 210 Strawberry Hill, Stamford
546	Corbin 32, 3142, '12	H. H. Dickinson, 308 Fairfield Avenue, Hartford
548	Pierce-Arrow 36, 31708, '11	Eugene G. Allyn, 186 Exchange Street, New Haven
549	Fiat 42, 1172, '12	O. G. Jennings, Fairfield
550	Pierce-Arrow 32, 35265, '15	J. H. Hart, 50 Buckingham Street, Waterbury
551	Reo 25, 44823, '13	P. S. Klees, 40 Burton Street, Hartford
552	Chalmers 25, 18519, '12	W. V. Lyon, 40 Pacific Street, Bridgeport
553	Cadillac 32, 52207, '13	A. H. Renshaw, Noroton
554	Packard 38, 53706, '14	Philip Cheney, 4 Hartford Road, South Manchester
555	Pierce-Arrow 48, 11027, '13	W. F. Stafford, 6 East 79th Street, New York
556	Cadillac 32, A4729, '14	Samuel J. Miller, Canaan Station
557	Stevens-Duryea 44, 26204, '13	J. M. Merrow, 288 Fairfield Avenue, Hartford
558	Benz 40, 10273, '12	Francis Goodwin, 103 Woodland Street, Hartford
559	Chalmers 28, 22395, '12	R. G. Davis & Sons, 357 East Street, New Haven
560	Corbin 32, ——, '10	W. F. Beauton, 136 Edward Street, New Haven
561	Pierce-Arrow 38, 35290 '15	Mrs. R. O. Cheney, 8 Forest Street, South Manchester
562	National 40, 4095, '11	Leonard D. Fisk, Bloomfield Avenue, Hartford
563	Detroit Electric 3, 4828, '13	Mrs. Eliza T. Robinson, 1067 Asylum Avenue, Hartford
564	Buick 25, 1724, '13	Dr. Arthur J. Wolff, 320 Collins Street, Hartford
565	Stoddard-Dayton 36, 94381, '12	E. E. Gardner, 230 Coram Avenue, Derby
566	American Scout 22, X360, '12	A. H. Griswold, M.D., 235 Fairfield Avenue, Hartford
567	Columbia 10, ——, '08	Joseph Merriam, 181 Washington Street, Middletown
568	Cadillac 25, 34889, '09	H. B. Philbrick, 111 Edwards Street, Hartford
569	Buick 22, 84652, '13	C. B. Carlson, Higganum
570	Ford 22, 171306, '13	H. E. Page, 52 Elm Street, East Hartford
571	Stearns-Knight 28, 5809, '12	H. P. Warren, 291 Whitney Avenue, New Haven
572	Reo 27, 53057, '14	O. H. Osborn, East Windsor
573	Flanders 20, 79554, '12	Tweedy Silk Mills, Incorporated, East Franklin Street, Danbury

NUMERICAL LIST OF PLEASURE CARS

575	Buick 16, 20706, '10	Charles H. Girard, M.D., 29 Jackson Street, Willimantic
576	Baker 3, 13878, '14	May W. Lester, 503 Albany Avenue, Hartford
577	Packard 38, 75733, '14	W. C. Squire, 3d, Rock Ridge, Greenwich
578	Pierce-Arrow 48, 10810, '13	Mrs. J. H. Hall, 61 Wethersfield Avenue, Hartford
579	Cadillac 32, 92571, '13	Robert E. Manross, 352 Willow Street, New Haven
580	Cadillac 31, A8088, '15	Mrs. E. W. Mitchelson, Tariffville
581	Pierce-Arrow 38, 34974, '14	Mrs. J. H. Hall, 61 Wethersfield Avenue, Hartford
582	Stoddard-Dayton 36, 399, '10	S. R. Chidsey, East Haven
583	Packard 48, 50619, '14	H. Whittemore, 339 Church Street, Naugatuck
584	Buick 22, 416, '13	Catherine L. McLeod, 592 Albany Avenue, Hartford
585	Buick 32, 1437, '11	C. E. Graham, West Haven
586	Cadillac 32, 46202, '12	A. R. Bradley, 89 Sherland Avenue, New Haven
587	Columbia 4, 5997, '11	Mrs. Ida J. Beardsley, 69 North Beacon Street, Hartford
588	Cadillac 28, 44439, '10	Wallace Canfield, East Main Street, Canaan
589	Winton 48, 17200, '14-15	Captain J. J. Phelps, Stony Creek
590	Hudson 29, 64224, '14	A. N. Abbe, 109 Vine Street, New Britain
591	E-M-F "50" 25, A27881, '11	F. L. Stephens, 231 Main Street, New Hartford
592	Packard 38, 59882, '14	R. T. French, 94 Washington Avenue, Seymour
593	Buick 22, 109776, '14	George Rudkin, 256 High Street, Middletown
594	Reo 27, 51803, '14	V. C. Morse, Riverside Drive, Simsbury
595	Ford 22, 12869, '10	George H. Decker, Watertown
596	Chandler 27, 248, '14	R. Hertzberg, M.D., 40 South Street, Stamford
597	Reo 25, 40016, '12	F. S. Pond, R. F. D. 11, Westport
598	Hupmobile 16, 42413, '13	Elizabeth V. Cooksey, 104 Huntington Street, New Haven
599	Cole 32, 6362, '11-12	F. N. McKenzie, 59 Wilson Avenue, Torrington
601	Hudson 29, 75125, '14	Elizabeth V. Cooksey, 104 Huntington Street, New Haven
602	Buick 22, C3347, '14	E. J. Monohan, 330 Crown Street, New Haven
603	Packard 38, 75693, '14	G. E. Kohn, 121 Tremont Street, Hartford
604	Cadillac 32, 98345, '14	Dr. M. H. Gill, 735 Prospect Avenue, Hartford
606	Ford 22, 104776, '12	C. W. Benton, 300 Farmington Avenue, Hartford
607	Ford 22, 38021, '11	A. B. Allworth, 89 Cottage Street, Meriden
608	Pierce-Arrow 48, 11212, '14	W. A. Warner, 346 St. Ronan Street, New Haven
609	Overland 25, 17259, '13	Mrs. R. T. Smith, 316 Fairfield Avenue, Hartford
610	Franklin 31, 20748, '14	W. C. Faxon, 29 Huntington Street, Hartford
611	Corbin 36, 2082, '12	C. E. Poindexter, 170 North Beacon Street, Hartford
612	Knox 45, 5689, '13	J. Henney, 1151 Chapel Street, New Haven
613	Packard 48, 23443, '12	H. L. Platt, 32 Forest Street, New Britain
614	Chandler 27, 3904, '15	W. P. Downs, 770 Washington Avenue, Bridgeport
615	Ford 22, 588676, '15	N. H. Sherwood, Southport
616	Buick 33, 400, '14	F. G. Breul, 1005 East Main Street, Bridgeport
617	Chalmers 29, 43069, '14	H. H DeLoss, 137 Park Place, Bridgeport
618	Waverly 3, ——, '09	C. H. Moyer, 22 Girard Avenue, Hartford
619	Reo 25, 40306, '12	W. B. Goodwin, New Britain Avenue, Elmwood
620	Baker 2, 1785, '11	Elinor H. Bulkeley, 136 Washington Street, Hartford
621	Hudson 29, 63045, '14	George E. Staub, Bridge Street, New Milford
622	Reo 27, 68778, '15	Fred P. Holt, 97 Elm Street, Hartford
623	Maxwell 25, 4189W, '11	Mrs. A. Morehouse, Prospect Avenue, Darien
624	Royal Cyclecar 5, K141, '14,	The Royal Cyclecar Company, 363 Fairfield Avenue, Bridgeport
625	Overland 27, 739, '15	L. F. Nealon, 998 North Avenue, Bridgeport
626	Cadillac 32, 83593, '13	Joseph P. Kennedy, 368 Sigourney Street, Hartford
627	Ford 22, 124986, '12	Mark Bishop, Cheshire
628	Buick 22, 115705, '14	A. Heaton Robertson, 390 Prospect Street, New Haven
629	Hudson 22, 2359, '10	W. H. Squire Company, 37 Colony Street, Meriden
630	Cadillac 32, 99345, '14	P. H. Ingalls, 578 Prospect Avenue, Hartford
631	Mitchell 28, 15425, '10	John P. Treadwell, 15 North Avenue, Norwalk
632	Stoddard-Dayton 25, 224, '11	Clarence S. Russell, Orange
633	Maxwell 28, 82689, '12	Mrs. Russel J. Crane, 28 George Street, West Haven
634	E-M-F "30" 25, 19223, '11	Max Lustig, 1758 Park Avenue, Bridgeport
635	Hudson 27, 37080, '13	S. H. Patterson, 851 Clinton Avenue, Bridgeport
636	Flanders "20" 20, ——, '12	W. James Henry, Main Street, New Canaan
637	Apperson 36, 2363, '12	Everett S. Bulkley, 14 St. John Street, South Norwalk
638	Stearns-Knight 43, 8012, '13	Mr. R. O. Cheney, Jr., South Manchester
639	Cadillac 32, ——, '14	Hewitt Coburn, Jr., Manchester Green
640	Overland 25, 5783, '15	Philip T. Kennedy, 81 Edwards Street, Hartford
641	National 38, 5637, '12	Leonard D. Fisk, Bloomfield Avenue, Hartford
642	Flanders 3,1066, '12	Emma F. Beals, 416 Farmington Avenue, Hartford
643	Packard 48, 50404, '14	George M. Hendee, Suffield
644	Corbin 32, 1154, '09	W. A. Ingraham, 32 Elm Street, New Britain
645	Baker 3, 12926, '13	George W. Flint, 310 Collins Street, Hartford
646	American 32, 0124, '12	Charles D. Burnes, Greenwich
647	Cadillac 32, 79582, '13	Everett J. Lake, 553 Farmington Avenue, Hartford
648	Phelps 24, 14, '03	Charles E. Church, 9 Brush Street, Norwalk
649	Ford 22, 251384, '13	Harry L. Sevin, 176 Warrenton Avenue, Hartford
650	Krit 22, 10634, '14	George A. Barhite, Danbury Avenue, Ridgefield
651	Krit 22, 2587, '12	Frederic M. Card, 116 Edna Avenue, Bridgeport
652	Buick 33, 129574, '15	George W. Carroll, 257 Broadway, Norwich
654	Stevens-Duryea 43, AA, '11	Harry C. Ives, 2072 North Ave., Bridgeport
655	Stevens-Duryea 43, 25030, '12	Sarah M. Bradstreet, 27 Elm Street, Thomaston
656	Buick 22, 138748, '15	James L. Case, 57 Warren Street, Norwich
657	Chalmers 38, 35056, '14	Bert A. Cass, 90 Lake Place, New Haven
658	Ford 22,37372, '11,	Franklin H. Searle, 141 Edgewood Street, Hartford
659	Lozier 36, 7652, '14	Mrs. Julia B. Wheeler, 225 Park Street, New Haven
660	Buick 22, 2537, '14	Emily J. Sanford, 439 Washington Avenue, Bridgeport
661	Columbia 38, 9970, '12	Francis Goodwin, 103 Woodland Street, Hartford
662	Chalmers 28, 39669, '13	R. G. Davis & Sons, 357 East Street, New Haven
663	Ford 22, 399316, '14	Arthur H. Moore, 830 Noble Avenue, Bridgeport
664	Cadillac 32, 191, '13	Wallace S. Ritter, Maple Avenue, North Haven
665	Pierce-Arrow 48, 10809, '13	James H. Brewster, 36 Gillett Street, Hartford
668	Buick 32, ——, '10	R. B. English, 39 Walbridge Road, Hartford
669	Velie 22, 30149, '13	Estate of Hiram W. Adams, North Bloomfield
670	Packard 48, 24063, '12	Joseph A. Norton, 142 Main Street, Winsted

A. E. Woodford, Insurance, 803 Main St., Hartford, Conn.

NUMERICAL LIST OF PLEASURE CARS

671	Packard 88, 39034, '13	Earle S. Baxter, 86 Main Street, Winsted
672	Overland 27, 12640, '14	H. E. Adams, M.D., 194 High Street, Hartford
673	Kissel Kar 32, 15033, '14	L. E. Fichthorn, 166 North Main Street, Southington
674	Hudson 40, 45053, '13	A. Willard Case, Highland Park
675	Hudson 25, 17133, '12	Elias F. Wilcox, Mystic
676	Matheson 48, 1712, '12	Annie B. Hall, 52 Laurel Hill Avenue, Norwich
677	Maxwell 16, 11316, '11	D. S. Moore, 94 Williams Avenue, Winsted
678	Reo 25, 49506, '13	Arthur W. Allen, 61 Willard Street, Hartford
679	National 40, 6614, '12	Andrew R. Bradley, 89 Sherland Avenue, New Haven
680	Overland 25, 16951, '13	Francis I. Nettleton, M.D., 35 White Street, Shelton
681	Packard 26, 12438, '10	Miss E. D. Ferguson, 155 South Street, Stamford
682	Buick 22, 4902, '14	Marcus B. Mallett, Bridgewater
683	Hudson 40, 50061, '13	G. Clarence Woolley, 485 Washington Avenue, West Haven
684	Cadillac 28, 25279, '10	Robert Porteus, 13 Forest Street, Hartford
685	Pierce-Arrow 48, 9761, '12	P. A. Rockefeller, Lake Avenue, Greenwich
686	Buick 22, C8655, '14	Arthur M. Curtis, 107 East Main Street, Meriden
687	Ford 22, 162074, '13	William A. Hendrick, 551 Townsend Avenue, New Haven
688	Ford 22, 609344, '15	C. A. Jenkins, M.D., 441 Main Street, Willimantic
689	Packard 40, 16727, '11	Frank H. Whipple, 274 Laurel Street, Hartford
690	Stutz 36, A459, '12	Norman L. Snow, 234 North Beacon Street, Hartford
691	E-M-F "30" 25, 13357, '10	N. C. Herz, 835 Clinton Avenue, Bridgeport
692	Pope-Hartford 36, 17198, '13	Charles B. Cook, 240 Collins Street, Hartford
693	Paige-Detroit 25, 13782, '14	Edward H. Delafield, Noroton
694	Pope-Hartford 29, 15526, '13	E. J. McDonough, 101 Laurel Street, Hartford
695	Buick 22, 233, '14	John H. Adams, New Milford
696	Stearns 28, 6120, '12	William W. Rose, 1033 Farmington Avenue, West Hartford
697	Ford 22, 241193, '13	L. G. Bayrer, 165 Ashley Street, Hartford
698	Krit 22, 3508, '13	Ray C. Merrill, M.D., 366 Atlantic Street, Stamford
699	Columbia 8, 2950, ——	Charles B. Andrus, 11 Seyms Street, Hartford
700	Packard 48, 51070, '13	Charles G. Sanford, 62 Coleman Street, Bridgeport
701	Franklin 31, 19295, '14	Arthur C. Hinkley, 248 Laurel Street, Hartford
702	Mitchell 28, 30014, '13	J. J. Cloonan, M.D., 87 South Street, Stamford
704	Franklin 31, '15	Wallace K. Bacon, 179 Washington St., Middletown
706	Buick 38, 10658, '14	D. Chester Brown, 330 Main Street, Danbury
707	Pierce-Arrow 48, 11706, '13	W. E. Burnham, 817 Fairfield Avenue, Bridgeport
708	Cutting 25, 1775, '12	H. Mather Brooks, 617 Whalley Avenue, New Haven
709	Columbia 28, 9068, '09	Oliver Gabriel, 147 Vine Street, Hartford
711	Pierce-Arrow 48, 8661, '11	J. Edward Martin, Green's Farms
712	Franklin 31, 27749, '14	Jerome Orcutt, 88 Park Street, Bridgeport
713	Pope-Hartford 29, 15943, '13	H. L. Fairchild, Nichols
714	Chalmers 38, 36504, '14	Ernest Mortimer, 62 Seymour Avenue, Derby
715	Owen 36, 124, '11	H. L. Fairchild, Nichols
716	Stevens-Duryea 36, 16168, '10	J. M. Merwin, 1822 Noble Avenue, Bridgeport
717	Overland 25, 3304, '09	H. L. Fairchild, Nichols
718	Overland 27, Special '15	S. E. Vincent, 348 Colorado Avenue, Bridgeport
719	Dodge '24, 7395, '15	Edward N. Dart, West Street, South Norwalk
720	Cadillac 32, 70152, '12	Frank A. Rockwood, North Franklin
721	Chalmers 38, 36799, '14	Carl C. Reck, 162 Oak Street, Bridgeport
722	Pope-Hartford 29, 6453, '10	W. W. Savage, Broad Street, Wethersfield
723	Hupmobile 16, 35815, '13	Harold L. Miller, 16 Willow Street, Stamford
724	Hudson 27, 30187, '12	W. J. Larkin, 137 Euclid Avenue, Waterbury
725	Ford 22, 66376, '13	W. H. C. Whiting, 103 Elm Street, Hartford
726	Buick 25, 846, '13	W. L. Mooney, 722 Asylum Avenue, Hartford
727	Buick 32, 9199, '10	Andrew R. Bradley, 89 Sherland Avenue, New Haven
728	E-M-F 25, A30613, '11	I. Nelson Brown, Pine Meadow
729	Pierce-Arrow 48, 8463, '11	George L. Cheney, Essex
731	Crawford 28, 509, '10	D. R. MacLean, M.D., 87 South Street, Stamford
732	Hudson 29, 82224, '15	Henry P. McCarthy, 10 Park Avenue, Naugatuck
733	Knox 45, 4997, '13	Elijah C. Johnson, 637 Prospect Avenue, Hartford
734	Pil t 32, 1407, '13	D. L. Talcott, 141 Field Street, Torrington
735	Hupmobile 16, 26390, '12	Mrs. I. K. Hamilton, Jr., 65 Washington Street, Hartford
736	Cadillac 32, 56524, '11	George E. Bulkley, 948 Asylum Street, Hartford
737	Jeffery 22, 42269, '14	Stanley S. Gwillim, 12 Hough Street, Plainville
738	Hudson 40, 57536, '13	A. F. Corbin, 99 Vine Street, New Britain
739	Maxwell 20, 21303, '15	John J. Ryle, M.D., 59 South Street, Stamford
740	Pierce-Arrow 48, 6624, '08	Mrs. Frank W. Cheney, South Manchester
741	Packard 40, 16257, '11	John W. Alling, 30 Mansfield Street, New Haven
742	Alco 64, 64-6013, '13	Phelps Montgomery, 221 Whitney Avenue, New Haven
743	Oldsmobile 32, 57631, '09	Johanna L. FitzRoy, 255 Brooks Street, Bridgeport
744	Buick 22, 115108, '15	Edward J. Thomas, 17 Berkley Street, Nor valk
745	Chalmers 43, 26805, '13	S. S. Stiles, Middletown
7 6	Hudson 25, 24527, 12	A. W. Burritt, 385 Barnum Avenue, Bridgeport
747	Packard 38, 75570, '14	Mrs. E. C. Palmer, 77 Farmington Avenue, Hartford
748	Knox 40, 4541, '12	David C. Wheeler, 763 Noble Avenue, Bridgeport
749	Ford 22, 206478, '13	W. W. Marshall, 659 Stanley Street, New Britain
750	Palmer-Singer 38, 458149, '13,	Whiting Manufacturing Company, Bishop Avenue, Bridgeport
751	Stearns 46, 543, '03	Manice DeF. Lockwood, 3 East Wall Street, Norwalk
752	Baker 2, 12741, ——	Atwood Collins, 1010 Asylum Avenue, Hartford
753	Chalmers 25, 13920, '10	Joseph Roth, 24 Morgan Street, Hartford
754	Cadillac 32, 70221, '12	R. C. Knox, 26 Marshall Street, Hartford
755	Columbia 38, 10186, '11	E. A. Fuller, Suffield
756	Buick 22, 9099, '12	J. S. Stevens, 6 Regent Street, Hartford
757	Columbia 3, 4076, '05	F. A. Robinson, 59 Sachem Street, Norwich
758	Locomobile 30, 3144, '11	W. J. O'Hara, 361 Barnum Avenue, Bridgeport
759	Hudson 27, 37010, '13	S. K. Plume, 66 Linden Street, Waterbury
760	Cadillac 32, 84698, '13	George W. Currie, 167 South St., Bristol
761	Rambler 32, 32225, '13	E. L. Frisbie, 129 Prospect Street, Waterbury
762	Reo 25, 42379, '12	W. G. Woodford, 67 Cabot Street, Hartford
763	Maxwell 28, 85577, '12	Charles A. Tuttle, 196 York Street, New Haven
764	Cadillac 32, A397, '14	Adelaide Benedict, 64 Edgehill Avenue, New Haven

NUMERICAL LIST OF PLEASURE CARS

766 Baker 2, 7190, '12 — Mrs. L. P. W. Marvin, 86 Woodland Street, Hartford
767 Stevens-Duryea 47, 32236, '14 — C. L. Spencer, Suffield
768 National 40, 8080, '14 — M. E. Altemus, 526 Prospect Avenue, Hartford
769 Cadillac 32, 46471, '12 — W. H. Heineman, West Main Street, West Cheshire
770 Ford 22, 124853, '12 — Henry T. Holt, 256 Wethersfield Avenue, Hartford
771 Pratt Fifty 32, 3232, '14 — C. E. Jones, New Hartford
772 Detroit 3, 8075, '11 — Percy Warner, Country Club Road, Waterbury
773 Pope-Hartford 45, 14078, '13 — R. C. Knox, 26 Marshall Street, Hartford
774 Packard 48, ——, '14 — H. L. Wilkinson, 21 Highland Street, Hartford
775 Oakland 25, A2596, '10 — Sigmund Loewith, 835 Clinton Avenue, Bridgeport
776 Buick 22, B1090, '13 — G. N. Putnam, 86 Washington Street, New London
777 Pope-Hartford 29, 15095, '13 — E. H. Pierce, 215 Fairfield Avenue, Hartford
778 Cadillac 32, 3068, '14 — Arthur I. Bill, 183 Prospect St., Willimantic
779 Overland 25, 26689, '13 — Chas. L. Gibson, 328 Sigourney St., Hartford
780 Cadillac 32, 80655, '13 — Edward K. Root, 990 Asylum Avenue, Hartford
781 Cadillac 31, 10265, '15 — J. R. Hughes, 89 Willow Street, Waterbury
782 Packard 40, 20624, '11 — Charles G. Sanford, 62 Coleman Street, Bridgeport
783 Overland 22, '11 — Mrs. Chas. F. Adams, Tuxis House, Hartfiville
784 Hudson 40, 61521, '14 — Harold Roberts, 279 Strawberry Hill, Stamford
785 Davis 22, 68, '15 — E. A. Wells, M.D., 2 Garden Street, Hartford
786 Empire 19, 2431, '11 — Alice M. Creedon, 105Oak Street, Hartford
787 Pierce-Arrow 60, 66655, '12 — Mrs. T. F. H. Weibel, 114 Sherman Avenue, New Haven
788 Cadillac 32, 98468, '14 — Mrs. L. P. Bissell, Suffield
789 Metz 22, 25346, '11 — R. B. English, 39 Walbridge Road, Hartford
790 Pierce-Arrow 48, 11981, '14 — W. H. Douglass, 388 Orange Street, New Haven
791 Oldsmobile 32, 84868, '15 — Fred W. Bray, 44 North Street, Greenwich
792 Maxwell 20, 25948, '15 — Dr. J. J. Cloonan, 37 South Street, Stamford
793 Ford 22, 16712, '14 — Edward B. Griffith, 2496 North Avenue, Bridgeport
794 Cadillac 32, 7284, '12 — C. F. Griffin, North Bloomfield
795 Panhard-Levassor 24, 26781, '12 — Mrs. Ira Dimock, 744 Farmington Avenue, Hartford
796 Cole 29, 2313, '15 — William H. Jones, Oakville
797 Cadillac 32 72243, '12 — F. O. Hoagland, 856 Fairfield Avenue, Bridgeport
798 Cadillac 32, 63649, '12 — Charles C. Tomlinson, 139 Fern Street, Hartford
799 Ford 22, 527034, '14 — Clara E. Lynch, 52 Courtland Street, Bridgeport
800 National 33, 11055, '15 — E. B. Spargo, 1285 Noble Avenue, Bridgeport
801 Pope-Hartford 36, 11103, '12 — J. D. Anderson, 189 Beacon Street, Hartford
802 Rambler 32, 31828, '14 — Dr. T. G. Alcorn, 25 South Street, Thompsonville
803 Packard 40, 13051, '11 — W. S. Ingraham, Bristol
804 Reo 25, 46980, '13 — H. S. Burdick, 36 Cone Street, Hartford
805 Buick 22, 691, 11 — Adam Purves, 116 Beacon Street, Hartford
806 Baker 2, 7583, '12 — Hilda W. Gross, 914 Asylum Avenue, Hartford
807 Oldsmobile 36, 61679, '08 — James H. S. Jones, 405 William St., Bridgeport
808 Buick 22, 126688, '15 — Helen D. Smith, 5 Whitney Street, Hartford
809 Kissell Kar 32, 7168, '12 — Fred H. Meyer, Hotel Garde, Hartford
810 Saxon 11, 2687, 14 — Katherine Landers, 967 Pequot Avenue, New London
811 Packard 48, 28275, '12 — C. Barnum Seeley, Ingleside place, Bridgeport
812 Ford 22, 678625 '15 — E. L. Isbell, 399 Whalley Avenue, New Haven
813 Chalmers 38, 34328, '14 — T. A. Robinson, 332 Main Street, Norwich
814 Packard 26, 9671, '09 — Joseph C. Gorton, 450 Farmington Avenue, Hartford
815 S. G. V. 36, 1622, '13 — B. D. Pierce, Jr., 2340 North Avenue, Bridgeport
816 Cadillac 10, 21312, '07 — Tiley Pratt Company, Essex
817 Tiley 48, 240, '13 — C. B. Tiley, Essex
818 Baker Electric 3, 4555, '10 — Flora A. Ullman, 558 Whitney Avenue, New Haven
819 Stearns 46, 2020, '10 — Isaac M. Ullman, 558 Whitney Avenue, New Haven
820 Baker Electric 3, 1789, '11 — Francis R. Cooley, 31 Woodland Street, Hartford
821 Rambler 40, 26831, '12 — Benjamin E. Harwood, Chester
822 Overland 25, 816655, '15 — The Misses Harwood, Chester
823 Franklin 28, 8641, '10 — Leon D. Monks, 109 Howe Street, New Haven
824 Baker Electric 6, 892, '08 — Mrs. Annie B. Austin, 265 Washington Street, Norwich
825 Fiat 40, 6023, '13 — William T. Sloper, 27 Grove Hill, New Britain
826 Packard 40, 16834, '11 — Martin H. Griffing, 158 Deer Hill Avenue, Danbury
827 Cadillac 32, 67030, '12 — Frank L. Wilcox, Worthington Ridge, Berlin
828 Reo 27, 66937, '15 — W. C. Skinner, Jr., High Street, Farmington
829 Cadillac 32, 96200, '13 — Charles W. Daniels, 61 Shelton Avenue, New Haven
830 Cadillac 32, A2200, '14 — W. E. Egan, 267 Vine Street, Hartford
831 Chalmers 48, 33630, '13 — F. H. Whittemore, 69 Elm Street, New Haven
832 National 40, 7145, '13 — Dr. R. J. Lynch, 52 Courtland Street, Bridgeport
833 Hupmobile 16, 84102, '13 — Henry P. Spafard, Glastonbury
834 Chalmers 28, 21489, '12 — Clarence B. Dann, 204 Canner Street, New Haven
835 Ford 22, 260317, '13 — James A. McElroy, 307 Golden Hill, Bridgeport
836 Baker Electric 3, 12743, '13 — Mary E. Ripley, 550 Farmington Avenue, Hartford
837 Locomobile 32, 3756, '10 — McMahon, Wren & Co., 634 Water Street, Bridgeport
838 Alco 54, 960B180, '12 — Mrs. Charles T. Dodd, 79 Colony Street, Meriden
839 Stevens-Duryea 24, 1476, '06 — E. A. Bennett, 44 Hobart Street, Meriden
840 Knox 45, 5012, '13 — Mrs. Elise L. Davis, 30 Woodland Street, Hartford
841 Baley 1-10, 110, '10 — Edith Beach, West Hartford
842 Overland 27, 12567, '14 — Rev. T. J. Laden, Cromwell
843 Detroit 10, 4654, '12 — John R. Hills, 47 Main Street, Hartford
844 Baker Electric 2, 18864, '14 — Mrs. E. B. Hatch, 646 Prospect Avenue, Hartford
845 Maxwell 16, 8980, '08 — T. E. Hopkins, 62 Main Street, Danielson
846 Corbin 36, 1704, '12 — W. F. Wheeler, Hotel Stratfield, Bridgeport
847 Pope-Hartford 36, ——, '13 — Amos P. Mitchell, Windsor
848 Buick 22, 106658, '14 — Mrs. F. S. Kenyon, 111 Edwards Street, Hartford
849 Hudson 29, 75632, '15 — Edward Y. Weber, 1160 Post Road, Stamford
850 Locomobile, 32, 2368, '09 — Leo C. Lyon, 254 Courtland Street, Bridgeport
851 Stevens-Duryea 44, 26251, '13 — Henry G. Curtis, Sandy Hook
852 Pope-Hartford 36, 10036, '11 — Dr. James H. Kane, 190 New Park Avenue, Hartford
853 Corbin 36, 1730, '12 — E. H. Cady, 115 North Beacon Street, Hartford
854 Studebaker 29, 618565 '15 — Fred J. Kellogg, Odd Fellows' Building, Danbury
855 Lozier 36, 7972, '14 — James B. Woolson, Watertown
856 Detroit Electric 5, 4259, '13 — Lucius F. Robinson, 45 Forest Street, Hartford

NUMERICAL LIST OF PLEASURE CARS

857 Reo 25, 60234, '14
858 Ford 22, 5964, '09
859 Schacht 28, 5801, '13,
860 Stoddard-Dayton 36, 1177, '09
861 Alco 54, A-102, '10-11
862 Maxwell 25, 2875, '11
863 Kissel Kar 28, 3068, '11
864 Cadillac 30, 5469, '06
865 Hudson 40, 57784, '14
866 Cadillac 32, 83081, '13
867 Cadillac 32, 69996, '12
868 Buick 22, ——, '10
869 Cadillac 32, 17107, '11
870 Winton 31, 20163 '15
871 Cadillac 32, 54363, '11
872 Knox 40, 831, '11
873 Detroit Electric 3, 3622, '12
874 Locomobile 32, 3541, '10
875 Peerless 40, 7178 '10
876 Overland 27, 7901, '14
877 Oldsmobile 40, 70496, '11
878 White 25, 17699, '13
879 Pope-Hartford 27, 4112, '08
880 Reo 27, 56032 '14
881 Overland 27, 29543, '14
882 Ohio 5, 4071, '14
883 Cadillac 32, 53746, '13
884 Cadillac 32, 81607, '13
885 Locomobile 32, 5517, '13
886 Pierce-Arrow 48, 7499, '10
887 Packard 38, 38570, '13
888 E-M-F 25, 4749, '09
889 Packard 40, 16787, '11
890 Cadillac 31, A6446, '15
891 Cadillac 32, 54025, '13
892 Studebaker 27, 104275, '13
893 Studebaker 20, ——, '12
894 Ford 22, 99466, '12
895 Cadillac 31, ——, '15
896 Moon 32, 6019, '12
897 Oldsmobile 36, 61842, '08,
898 Hupmobile 16, 7931, '12
899 Ford 22, 146926, '13
900 Packard 48, ——, '12
901 Waverly Electric 3, 4550, '10
902 Reo 25, 44501, '13
903 Chalmers 25, 13307, '10
904 Pope-Hartford 36, 7638, '11
905 Locomobile 32, 2273, '09
906 Stevens-Duryea 46, 32116, '15
907 Cadillac 32, 50715, '11
908 Pierce-Arrow 48, 11961, '14
909 Reo the Six 31, 252, '15
910 Ford 22, 661567 '15
911 Ford 22, 96814, '12
912 Baker Electric 2, ——, '10
913 Packard 48, 16743, '11
914 Buick 25, 9797, '13
915 Ford 22, 178293, '13
916 Cadillac 31, ——, '15
917 Overland 27, 11135, '14
918 Metz 22, 28292, '14
919 Maxwell 22, '10
920 Stevens-Duryea 47, 32274, '15
921 Cadillac 32, 96234, '14
922 Buick 22, 11471, '09
923 Hudson 29, 6825, '14
924 Cadillac 28, 24802, '10
925 Pierce Arrow 48, 12956 '15
926 Corbin 32, 3091, '11
928 Paige 25, 12841, '14
929 Ford 22, 216427, '12
930 Waverly Electric 3, ——, '12
931 Cadillac, 32, 194947, '14
932 Reo 27, 68729 '15
933 Ford 22, 662862 '15
934 Chalmers 28, 38901, '14
935 Pierce-Arrow 48, 12747, '15
936 Metz 22, 30538, '14
937 Cadillac 32, 77075, 13
939 Cadillac 32, 55680, '11
940 Regal 22, 4910, '13
941 Rambler 40, 26312, '11
942 Locomobile 48, 5983, '12
943 Pope-Hartford 36, 11252, '12
944 Buick 22, 10404, '14
945 Interstate 28, 248, '10
946 Pierce-Arrow 48, 10839, '12
947 Packard 26, 26273, '12
948 Overland 25, 6208, '15
949 Packard 40, 16096, '10

E. A. Leopold, 890 Chapel street, New Haven
S. B. & H. C. Douglas, 34 Main Street, Windsor Locks
Alice E. Warner, 80 Barnett Street, New Haven
Theodore R. Sucher, Whitneyville
Mrs. George Goss, 117 Pine Street, Waterbury
Allen M. Griswold, Windsor
William N. Kenyon, 166 Brewery Street, New Haven
A. Stengelin, 206 Jefferson Street, Hartford
W. A. Gregory, 74 West Street, Danbury
John T. Robinson, 49 Forest Street, Hartford
R. H. Fox, 52 Shultas Place, Hartford
G. N. Phelps, Vernon
Irving M. Guilford, West Cheshire
Walter H. Clark, 146 Washington Street, Hartford
Carl Strakosch, New Hartford
Mrs. Elise L. Davis, 30 Woodland Street, Hartford
Mrs. J. H. Hart, 50 Buckingham Street, Waterbury
John J. McGivney, 118 Fountain Street, New Haven
Ed. Milligan, 1 Woodland Street, Hartford
A. F. Carrigan, Broad Brook
George R. Coan, 261 Bassett Street, New Haven
Police Department, 165 Court Street, New Haven
Jacob Sitwolsky, 91 Wooster Street, Hartford
C. R. Burr, 50 Main Street, Manchester
O. T. Magnell, Wethersfield
Mrs. Philo W. Newton, 650 Prospect Avenue, Hartford
W. R. Webster, 208 Brooklawn Avenue, Bridgeport
S. C. Myers, Broad Brook
Kenneth E. Weeks, 445 Washington Avenue, Bridgeport
E. C. Converse, Greenwich
Mrs. Franklin Farrel, Jr., 490 Prospect Street, New Haven
Samuel M. Alvord, 254 Ashley Street, Hartford
Foster E. Harvey, 361 Windsor Avenue, Hartford
Robert H. Lewis, 485 Albany Avenue, Hartford
Robert S. Hincks, 542 Park Place, Bridgeport
Mrs. R. H. Wheeler, Stratford
J. J. Plasikowski, 124 Martin Street, Hartford
John H. Maloy, 144 Wethersfield Avenue, Hartford
L. P. Broadhurst, 220 Oxford Street, Hartford
H. S. Coe, Waterbury
Timothy C. Tiffany, 13 Laurel Street, South Manchester
Wesley I. Charter, 71 Russ Street, Hartford
L. M. Wood, Fairfield
L. O. Peck, Redding
Mary A. Whaples, 955 Asylum avenue, Hartford
William C. French, 176 Maple Street, New Britain
M. Roth, 384 Hancock Street, Bridgeport
H. H. Ensworth, 510 Farmington Avenue, Hartford
William S. Teel, Jr., 97 Myrtle Avenue, Bridgeport
John G. Howland, 286 Park Avenue, Bridgeport
Henry Hoffman, 121 South Main Street, South Norwalk
Mrs. P. S. Barker, 620 Farmington Avenue, Hartford
Wilfred E. Fogg, 156 South St., Bristol
John E. Lowry, 105 Whitney Street, Hartford
Irving N. Taylor, 166 Williams Street, West Haven
Carolyn M. Woolley, 594 Farmington Avenue, Hartford
Nelson B. Mead, 97 Maher Avenue, Greenwich
S. E. Jackson, 906 Lafayette Street, Bridgeport
James S. Strang, 16 Bedford Street, Stamford
F. C. Strong, 36 Walnut Street, Winsted
W. A. H. Hatfield, 51 Brooklawn Avenue, Bridgeport
P. F. Bresnahan, Norfolk
Peter F. Bellew, c|o Blue Ribbon Garage, Bridgeport
Harry B. Strong, Wethersfield
Howard H. Warner, 136 Lincoln Street, Middletown
J. S. Mahew, Bethel
John Reid, Bethel
Charles A. Goodrich, 61 North Beacon Street, Hartford
Everett J. Lake, 553 Farmington Avenue, Hartford
William E. Schulze, 413 Street, New Britain
W. J. Hardie, 33 Vineland Terrace, Hartford
W. W. Knight, 254 Trumbull Street, Hartford
Samuel A. York, 500 Prospect Street, New Haven
James Terry, 946 Asylum Avenue, Hartford
W. M. Bryant, 15 Lenox Street, Hartford
Dr. Joseph A. Kilbourn, 111 Collins Street, Hartford
W. A. Watts, 109 Dwight Street, New Haven
Jerome E. Sage, 109 Edwards Street, Hartford
C. M. Smith, 17 Hawkins Street, Danielson
Eber A. Hodge, 78 North Street, Danbury
Albert H. Crosby, 117 Vine Street, Hartford
Mrs. Louise R. Tracy, 18 Congress Street, Hartford
John Gross, 9 Walnut Street, Thomaston
Wallace B. Fenn, 129 Whitney Avenue, New Haven
Leopold L. Barzaghi, Shippan Point, Stamford
George M. Flanagan, M.D., 489 Main Street, New Britain
I. L. Trowbridge, 38 Highland Avenue, Naugatuck
Francis E. Waterman, 88 Collins Street, Hartford
Edward Y. Weber, 1180 Post Road, Stamford
Harry H. DeLoss, 137 Park Place, Bridgeport
E. C. Pinney, Stafford

A. E. Woodford, Automobile Insurance

NUMERICAL LIST OF PLEASURE CARS

950 Cadillac 32, ——, '11
951 Packard 48, 23797, '12
952 Buick 25, 6586, '12
953 R. C. H. 16, 768, '12
954 Hupmobile 16, 26918, '12
955 S. G. V. 22, 1614, '13
956 Pope-Hartford 36, 8003, '11
957 Studebaker 27, 103366, '13
958 Studebaker 29, 601315, '13
959 Lozier 36, 8401, '15
960 Stearns 22, 192, '15
961 Cadillac 32, 86124, '13
963 Krit 22, 6594, '13
964 Baker Electric 2½, ——, '14
965 Maxwell 28, 5329, '11
966 Stevens-Duryea 43, 22833, '10
967 Ford 22, 397141, '14
968 White 22, 20355, '14
969 Cadillac 31, 9079, '15
970 Stearns 46, 754, '09
971 Abbott-Detroit 32, 6021, '12
972 Ford 22, 172554, '13
973 National 38, 6436, '14
974 Packard 26, 1080, '12
975 Cadillac 32, 99956, '14
976 Cadillac 32, A9278, '15
977 Chalmers 29, 39865, '14
978 Overland 27, 807939, '15
979 Stevens-Duryea 24, 2110, '06
980 Buick 25, 2277, '11
981 Clark 27, 1603, '12
982 Haynes 29, 9703 '15
984 Ford 22, 314997, '14
985 Baker Electric 3, 13773, '14
986 Cadillac 32, 69887, '12
987 Oldsmobile 44, 83137, '14
988 Stearns 32, 4616, '11
989 S. G. V. 22, 421, '12
991 Franklin 31, 19810, '14
992 Stearns 46, 1156, '09
993 Buick 22, 13746, '14
994 Buick 22, 1796, '14
995 Overland 25, 3297, '15
996 Buick 22, 5449, '09,
997 Packard 38, 38062, '12
998 Willys-Knight 25, 19140, '15
999 Stearns 28, 6271, '13
1000 Pierce-Arrow 48, 11591, '14
1001 Cadillac 32, 81818, '13
1002 Stevens-Duryea 54, 20305, 09
1003 Chalmers 25, 15334 K, '10
1004 Velie 32, 16112, '13
1005 Pierce-Arrow 38, 31598, '11
1006 Ford 22, 2380, '11
1007 Velie 32, 12618, '11
1008 Chalmers 43, 26972, '13
1009 Ford 22, 370753, '14
1011 Packard 48, 50149, '13
1012 Buick 25, 771, '13
1013 Jeffery 21, 47538, '15
1014 Packard 40, 11839, '10
1015 Hupmobile 16, 34165, '13
1016 Grinnell 3, 5011, '12
1017 Locomobile 32, 3252, '10
1018 Dodge 24, 2315, '15
1019 Hudson 40, 61355, '13
1020 Cadillac 32, 98885, '14
1021 Ohio 3, 4231, '13
1022 Chalmers 43, 1529, '13
1023 Oldsmobile 10, 31188, '05
1024 Apperson 32, 7174, '14
1025 Ford 22, 346787, '14
1026 Dodge 24, 1565, '15
1027 Packard "30" 40, 8121, '09
1028 Pierce-Arrow 38, 34585, '14
1030 Hupmobile 16, 9105, '12
1031 Hudson 29, 73807, '15
1032 Studebaker 20, 69654, '12
1033 E-M-F 26, 1659, '09
1034 Buick 32, 6299, '10
1035 Metz, 22, 30273, '14
1036 Cadillac 32, 81746, '13
1038 Baker Electric 2, 1719, '11
1039 Ford 22, 226341, '13
1040 Everett 25, A3420, '11
1041 Reo 25, 68722, '15
1042 Dodge 24, 2436, '15
1043 Ford 22, ——, '15
1044 Maxwell 28, 85438, '13
1045 Overland 27, 7938, '15
1046 Chalmers 25, 3802, '11,

E. J. Smith, Collinsville
Howard B. Tuttle, Millville Avenue, Naugatuck
Duncan C. Hooker, Farmington
George Seth Brown, 95 Williams Street, Norwich
J. W. Granniss, 419 Washington Avenue, West Haven
John D. Chapman, Round Island, Greenwich
C. E. Walker, 196 North Beacon Street, Hartford
Paul Ackerly, Vernon
Willis E. Hartshorn, 1138 Chapel Street, New Haven
Charles E. Parker, 52 Whitney Street, Hartford
John J. Campbell, 1026 Main Street, Hartford
George Drescher, Baltic
John L. Callinan, 61 Wetmore Avenue, Winsted
Lucy M. Brainerd, 140 Washington Street, Hartford
Frank I. Prentice, 490 Farmington Avenue, Hartford
Mrs. W. H. Earle, 178 East Avenue, Norwalk
John T. King, 137 Housatonic Street, Bridgeport
Ricardo W. Rice, 312 Willow Street, New Haven
A. I. Jacobs, 253 Collins Street, Hartford
Henry S. Stearns, 12 Myrtle Street, Hartford
George Schweizer, 548 Ogden Street, Bridgeport
Alex H. Meeker, 70 Deer Hill Avenue, Danbury
Leo Kronig, 101 Union Street, Norwich
Edward Y. Weber, 1160 Post Road, Stamford
B. K. Dow, 748 Main Street, Willimantic
J. L. R. Brown, 896 Stratford Avenue, Bridgeport
J. Howard Marlin, 42 Howe Street, New Haven
E. C. Graves, 65 Elmer Street, Hartford
Charles N. Downs, 304 Elizabeth Street, Derby
Warren F. Lewis, Marion
Christian Bodmer, 17 John Street, New Britain
J. H. Linsley, 627 Quinnipiac Avenue, New Haven
Board of Street Commissioners, Hartford
Mrs. Jacob Knous, 633 Prospect avenue, Hartford
H. L. Maercklein, 224 Oxford Street Hartford
Mrs. C. M. Lamb, 146 Sherman Avenue, New Haven
George W. Flynn, 95 Allen Place., Hartford
M. B. Foster, Sound Beach
M. S. Little, 339 Laurel Street, Hartford
Dudley E. Raymond, 60 West Avenue, South Norwalk
Mrs. Charles P. Hatch, 18 Windsor Avenue, Hartford
Robert C. White, M. D., 20 North Street, Willimantic
W. Huggard Nugent, M. D., 294 Elm Street, New Haven
J. Howard Catlin, Northfield
William H. Judd, 19 Glenbrook Road, Stamford
George L. Corbin, 49 Lexington Street, New Britain
James S. Elton, 70 Church Street Waterbury.
Mrs. M. A. Cousins, 744 Main Street, Norwalk
Suffield-Berlin Trap Rock Company, 18 Asylum Street, Hartford
Mrs. M. J. Kelley, 76 Sanford Avenue, Bridgeport
Howard J. T. Fox, 1094 Iranistan Avenue, Bridgeport
A. D. Goldberg, 244 Windsor Avenue, Hartford
Verdi, & Balsamo, 444 Grand Avenue, New Haven
Howard Danard, 310 Old Church Road, Greenwich
Fred T. Joy, 137 Deer Hill Avenue, Danbury
S. B. & W. A. Hall, 834 Broad Street, Meriden
James R. Quinn, 42 Talcott Avenue, Rockville
Frederick D. Baker, 269 Barnum Avenue, Bridgeport
Aloise Kohler, 2 South Avenue, New Canaan
George L. Cheney, Essex
James L. Nesbit, Woodbridge
George L. Marsh, 77 Freeman Street, Hartford
Harriet H. Lyman, 80 Washington Street, Hartford
Sigmund Loewith, 835 Clinton Avenue, Bridgeport
A. R. Wells, Southington
W. L. Norton, 126 Elmwood Avenue, Bridgeport
Arthur Manning, South Manchester
Miss E. M. Ferguson, 123 Vernon Street, Hartford
Francis A. Beach, 157 High Street, Middletown
Robert C. Shelton, 38 Highland Avenue, Shelton
Howard W. Hunter, 38 Barnard St., Hartford
M. M. Merrill, R. F. D. 29, Stamford
L. M. Brooks, 150 Litchfield Street, Torrington
Mrs. J. E. Foster, 256 Park Avenue, Bridgeport
F. D. Wetmore, 157 E. Rock Road, New Haven
W. E. Case, West Simsbury
R. L. Fernald, 125 Trumbull Street, Hartford
Roy E. Tuthill, 3354 N. Main St., Bridgeport
S. C. Henshaw, Southport
William T. Godfrey, M. D., 88 South Street, Stamford
Charles E. Hall, 1 Grove Street, New Haven
Lepoold Levy, 8 Terrace Place, Danbury
Louise P. Jewett, 726 Farmington Avenue, Hartford
Bridgeport Hydraulic Co., 820 Main Street, Bridgeport
C. A. Mallory, 4 Farview Street, Danbury
M. L. Gilman, Buckland
George B. McLean, Simsbury
Eugene G. Allyn, 186 Exchange Street, New Haven
A. L. Hurd, M.D., Somers
Dr. F. H. Lee, Canaan
D. P. Griswold, 80 South Main Street, Wallingford

NUMERICAL LIST OF PLEASURE CARS

1047	Stutz 36, A187, '12	F. C. Rawolle, Mayo avenue, Greenwich
1048	Locomobile 32, 3915, '10	Guy L. Hammond, 1164 Fairfield Ave., Bridgeport
1049	Buick 22, 115735, '15	Charles G. Warner, Suffield
1050	Ford 22, 383793, '14	Willis A. Beach, 1257 Kossuth St., Bridgeport
1051	Ford 22, 150785, '14	George W. Dunn, M.D., 43 Park Place, New Britain
1052	E-M-F 25, 18476, '09	Mary K. Sherwood, Comstock Hill, Norwalk
1053	Pope-Hartford 28, 1118, '06	A. E. Purple, Moodus
1054	Overland 19, 46510, '11	Charles W. Dow, 124 Broadway, Norwich
1056	Ford 22, 88154, '12	William H. Hine, 189 Willow Street, Waterbury
1057	White 22, 18055, '13	Dr. A. C. Herbert, 256 McKinley Avenue, New Haven
1058	Locomobile 48, 5105, '12	J. R. Smith, 195 Grove Street, Waterbury
1059	Reo 25, 24607, '10	Wm. Chew, 818 Norman St., Bridgeport
1060	King 24, 1508, '14	Mrs. Grace T. Penny, Danbury
1061	Buick 22, 1989, '14	C. D. Crouchley, Ridgefield
1062	Mercer 32, 35, '14	Louis R. Porteous, 34 Fairmount Street, Norwich
1063	Corbin 32, 3189, '12	John F. McDonnell, 41 South Third Street, Meriden
1064	Studebaker 29, 501250, '15	Mrs. A. S. Hale, South Glastonbury
1065	Studebaker 29, 6C13216, '15	George B. Schwartz, 129 Capitol Avenue, Hartford
1066	Ford 22, 39327, '11	P. B. Fontaine, 29 Silver Street, Middletown
1067	Winton 48, 17519, '15	Louis M. Raffeli, 23 Crescent Street, Waterbury
1068	Brock 6, D573, '13	M. W. Jacobus, 39 Woodland Street, Hartford
1069	Pope Waverly, 3 ——, '08	G. C. B. Ewell, M. D., 47 Washington Street, Hartford
1070	Studebaker 29, 610085, '14	Jervis D. Brown, 18 River St., Milford
1071	Ford 22, 137883, '13	R. H. Cole, 190 Ashley Street, Hartford
1072	Hudson 29, 84233, '15	Frederick F. Budd, 329 Grand Avenue, New Haven
1073	Stevens-Duryea 43, 17264, '10,	Buell Heminway, Watertown
1074	Buick 22, 1344, '12	W. F. Sessions, Forestville
1075	Havers 33, 649, '12	Zgnatius Kost, Dayville
1076	Chalmers 38, 35130, '14	William W. Gordon, 20 School Street, Hazardville
1077	Ford 22, 254434, '14	Lester R. Hubbard, 23 Spring Street, Hartford
1078	Locomobile 43, 8245, '13	J. Percy Bartram, Grovers Avenue, Bridgeport
1079	Buick 25, 3512, '13	James T. Pratt, 110 Main Street., Wethersfield
1080	Maxwell 20, 21507, '14	W. H. Judd, 19 Glenbrook Road, Stamford
1081	Stevens-Duryea 44, 26269, '14	G. F. Heublein, 739 Prospect Avenue, Hartford
1082	Pierce-Arrow 48, 10950, '13	J. E. Shepard, South Windsor
1083	Packard 48, 78144, '14	Charles Soby, 63 Forest Street, Hartford
1084	Overland 27, 12606, '15	Thomas J. Fairty 257 South Main Street, New Canaan
1085	Patterson 25, 2031, '12	William Willis, 303 Colorado Avenue, Bridgeport
1086	Cadillac 32, 52695, '13	E. K. Hawley, 5 Vanderbilt Road, West Hartford
1087	Ford 22, 147467, '12	Edward L. White, 50 Hewlett Street, Waterbury
1088	King 24, 938, '14	Bernard B. Fahy, 42 College Street, New Haven
1089	Buick 28, 163, '16	Theodore E. Blake, 17 East Putnam Avenue, Greenwich
1090	Maxwell 16, 3159, '09	John C. Kernick, 63 Town Hill, Danbury
1091	Reo 27, 58841, '14	Jas. M. Morton, Depot St., Broad Brook
1092	Knox 30, ——, '07	W. H. Scoville, 720 Main Street, Hartford
1093	Cadillac 28, 24580, '10	F. W. Bradley, 5 Pleasant Street, Rockville
1094	Cadillac 31, 7526, '15	Milton A. Shumway, 190 Main Street, Danielson
1095	Premier 32, 2130, '10	Verton P. Staub, S. Main St., New Milford
1096	Buick 25, 3379, '11	E. R. Storrs, M.D., 15 Greenfield Street, Hartford
1097	Ford 22, 439386, '14	Chester A. Emerson, 35 Almont Street, Bedford, Mass.
1098	Overland 25, 814865, '15	Howard D. Newton, Storrs
1099	Studebaker 19, 404400, '14	F. J. LaPointe, 23 Sherman Street, New London
1100	Detroit Electric 5, 6517, '15	Mrs. M. F. Chapman, 6 Forest Street, South Manchester
1102	Cole 27, 9513, '13	Wilfred D. Wells, 255 Montauk Avenue, New London
1103	Stearns 28, 408, '12	Charles T. Treadway, 427 St. Ronans Street, New Haven
1104	Rambler 40, 22682, '10	William H. Cadwell, 130 West Main Street, New Britain
1105	E-M-F 25, 43249, '12	C. J. Pidgeon, 6 Taylor Avenue, South Norwalk
1106	Reo 25, 56199, '14	Robert S. Crittenden, 40 North Main Street, West Hartford
1108	Reo 27, 62003, '14	W. W. Robotham, Unionville
1109	Cadillac 32, 83610, '13	Walter P. Crabtree, 125 Lincoln Street, New Britain
1110	Overland 27, 4102, '13	M. Susman, 37 Imlay Street, Hartford
1111	Knox 30, ——, '09	William Hill, 73 Green Street, Collinsville
1112	Knox 40, 368, '10	Aymer J. Beecher, 40 Huntington Street, New Haven
1113	Corbin 36, 2048, '11	Rollin S. Woodruff, 120 Dwight Street, New Haven
1114	Maxwell 16, 76921, '12	H. M. Thompson, Winter Street, Danielson
1115	Maxwell 28, 110041, '13	S. H. Barrett, 77 Blue Hills Avenue, Hartford
1116	Ford 22, 309899, '13	Gilbert F. Barby, 16 Greenfield Extension, Hartford
1117	Franklin 31, 18559, '15	George B. Alvord, 1033 Prospect Avenue, Hartford
1118	Ford 22, 28, 6178, '13	Samuel D. Otis, M.D., 165 West Main Street, Meriden
1119	Ford 22, 7172, '11	James Caffrey, 131 Washington Street, Hartford
1121	Ford 22, 57357, '11	George Geist, 15 Prospect Avenue, Darien
1122	Buick 25, 10550, '13	Clayton W. Rowley, 488 Prospect Avenue, Hartford
1124	Stutz 36, 534, '12	William H. Filley, Windsor
1125	H. & S. Spec. 48, 8, '12	E. R. Hodgetts, 49 Academy St., Wallingford
1126	Ford 22, ——, '08	William F. Honer, 58 Ashley Street, Hartford
1127	R. C. H. 16, 7817, '14	A. Billenstein, 42 First Street, East Norwalk
1128	Chevrolet 24, N4757, '14	M. W. Flemming, 283 Atlantic Street, Stamford
1129	Franklin 81, 16605M, '13	New Haven Water Company, New Haven
1130	Packard 40, 8490, '09	L. M. Barnes, 12 Hawkins Street, New Britain
1131	Overland 27, 15057, '15	The Salt Textile Manufacturing Company, Bridgeport
1132	Packard 40, 11814, '10	R. H. Ensign, Simsbury
1133	Reo 27, 55123, '14	Robert L. Rowley, M.D., 127 Whitney Street, Hartford
1134	Packard 26, 19111, '11	Oscar L. Warner, 117 Hillside Avenue, Naugatuck
1135	Locomobile 43, 9541, '15	Branford Farms, Groton
1136	Oakland 29, 480385, '14	H. A. Pease, 263 Migeon Avenue, Torrington
1137	Experimental 14, ——, '——	E. W. Holmes, 4633 Park Avenue, New York
1138	Buick 22, 122795, '15	R. D. Jeffreys, 7 Park place Greenwich
1139	Overland 25, 69612, '13	S. P. Clark, Moodus
1140	Maxwell 20, 4455, '14	J. S. Brown, 42 Tolland Street, East Hartford
1141	Maxwell 16, A. C. 75437, '11	Dudley C. Newton, Georgetown
1142	Paige-Detroit 25, 14807, '14	Charles W. Michaels, 68 Derby Avenue, Seymour

A. E. Woodford, Accident and Health Insurance

NUMERICAL LIST OF PLEASURE CARS

1143 Buick 22, 13838, '10 — George F. Hine, Southbury
1144 Cadillac 32, 86635, '13 — Charles D. Rice, 1043 Prospect Avenue, Hartford
1145 Ford 22, 165261, '13 — Charles F. Lander, 148 Fairview Avenue, Naugatuck
1146 Cadillac 32, 78040, '13 — John A. Birge, 204 Coram Avenue Shelton
1147 Chalmers 25, 1475, '11, — Dr. A. J. Campbell, 148 Washington Street, Middletown
1148 Cadillac 10, 6459, '05 — Harry A. Bailey, East Hampton
1149 Stanley 10, 5279, '10, — Walter B. Hatch 31 Main Street, New Milford
1151 Overland 25, 4686, '15 — George B. Clarke, Ridgefield
1152 Ford 22, 22282, '10 — Edwin S. Taylor, Newton Avenue., Norwalk
1153 DeTamble 28, 2633, '12 — Farmers Supply & Roofing Co., 256 Middle Street, Bridgeport
1154 Packard 26, 26196, '11 — Johannes Schiott, 283 Fairfield Avenue, Bridgeport
1155 Stevens-Duryea 47, 32088, '14 — Sylvester C. Dunham, 830 Prospect Avenue, Hartford
1156 Ford 22, 199987, '13 — Hiram C. Fitch, 815 Bank Street, New London
1157 Saxon 11, 429, '15 — G. Harold Hempstead, 24 Pleasant Street, Groton
1158 Studebaker 29, 600115, '13 — Francis H. Oldershaw, 235 West Main Street, New Britain
1159 Studebaker 20,80799, '12 — Henry L. Benze, 1347 Fairfield Avenue, Bridgeport
1160 Ford 22, 507264, '15 — Arthur G. Gordon, Hazardville
1161 Interstate 32, 3161, '11 — Louisa S. Wilson, Belle Haven, Greenwich
1162 Hudson 40, 50813, '13 — E. E. Rowell, South Street, Stamford
1163 Pierce-Arrow 48, 5325, '11 — C. Mallory, Port Chester, N. Y.
1164 Ford 22, 40270, '11 — Robert Hand, 63 Summitt Street, South Mancheater
1165 E-M-F 25, 17042, '10 — G. A. Lathrop, 116 Laurel Hill Avenue, Norwich
1166 Overland 25, 597881, '11 — Louis J. Pons, M. D., Milford
1167 Ford 22, 137617 '12, — Edwin L. Hallock, 210 Munson Street, New Haven
1168 Indian Side Car 4, 44E708, '13 — Charles O. Holt, 100 Austin Street, New Britain
1169 Chalmers 29, 43154, '14 — Charles G. Edwards, 297 Summer Street, Stamford
1170 Buick 25, ——, '12 — Harry Ritchin, 29 Whiting Street, Plainville
1171 Cadillac 32, A3293, '14 — Arthur D. Lathrop, 333 Main Street, Norwich
1172 Maxwell 20, 23850, '15 — Walter T. Abel, 87 Wheeler Street, Waterville
1173 E-M-F 25, 38257, '12 — Eva W. Goodwin, New Hartford
1174 Studebaker 19, 411122, '14 — Harry R. Sherwood, Westport
1175 Buick 22, 8752, '14 — James S. Jenkins, Ocean Dr. West, Stamford
1176 Marmon 43, '15 — Herbert W. Shuttleworth, Russell Farm, New Haven
1178 Hudson 40, 57728, '14 — L. H. Walker, Greenwich
1179 E-M-F 25, 50223, '12 — James J. Watson, 324 Washington Street, New Britain
1180 Stanley 10, 5792, '11 — Henry S. Tierney, 78 Prescott Street, Torrington
1181 Corbin 32, 571, '12 — Herbert L. Mills, 30 Curtis Street, New Britain
1182 Hudson 22, 1752, '10 — Ithamar H. Zimmer, 728 Pembroke Street, Bridgeport
1183 Metz 22, 24455, '13 — Hayden W. Brown, 230 Grove Street, Waterbury
1184 Buick 25, 8299, '12 — L. B. Leavitt, 2 Townley Street, Hartford
1185 Buick 22, 7966, '13 — Joseph G. Van Arsdale, 195 Edgewood Street, Hartford
1186 Ford 22, 352063, '14 — F. K. Dobson, 169 Collins Street, Hartford
1187 Buick 28, 876, '11 — Borough of Fair Haven, East, 279 Lenox Street, New Haven.
1188 Stevens-Duryea 47, 32195, '14. — Aaron A. Benedict, 5 Sands Street, Waterbury
1189 Benz 40, 7754, '11 — Francis Goodwin, 103 Woodland Street, Hartford
1190 Cadillac 32, 81212, '13 — George P. Fenner, 285 William Street, New London
1191 Buick 33, 129581, '15 — Ralph M. Sperry, 300 Park Place, Bridgeport
1192 Buick 22, 2879, '10 — John J. Feery, 158 Hillside Avenue, Hartford
1193 Ford 22, 569298, '15 — A. L. Andrulat, Hartford
1194 Carter Car 27, 6713, '12 — Alfred Skidmore, 266 Seaview Ave., Bridgeport
1195 Locomobile 48, 8028, '14 — C. P. Chamberlain, 494 New Britain Avenue, Hartford
1196 Hupmobile 18, 54184, '15 — W. J. Delaney, M. D., 276 Church Street, Naugatuck
1197 Studebaker 19, 480692, '15 — Windsor Tobacco Growers' Corporation, Windsor
1198 Overland 25, 2161, '13 — David L. Nettleton, 25 Cherry Street, Milford
1199 Cadillac 28, 142508, '10 — F. W. French, 125 Woodside Avenue, Waterbury
1200 Pope-Hartford 36, 8088, '11 — R. A. McDonnell, M.D., 1142 Chapel Street, New Haven
1201 Ford 22, 502558, '14 — J. Herbert Sizer, 90 Whitney Street, Hartford
1202 Packard 40, 21177, '12 — John A. Coe, Jr., 493, Willow Street, Waterbury
1203 Maxwell 20, 11070, '14 — Frank A. Graf, 82 Lafayette Street, Stamford
1204 Packard 48, 50205, '13 — James H. White, 25 Griswold Street, Meriden
1205 Reo 25, 28081, '10 — Fred M. Smith, 85 Silver Lane Street, Silver Lane
1206 Rauch & Lang 5, 869, '14 — Edith Brainard Davis, 133 Washington Street, Hartford
1207 Cadillac 32, 36893, '12 — C. H. Brown, 155 Columbia Boulevard, Waterbury
1208 Renault 7, ——, '02 — Clifford W. Lowry, 1 Sherman Avenue, East Hartford
1209 Chalmers 43, 25972, '13 — Frederick E. Levere, 341 Center Street, West Haven
1210 Oakland 27, 8327, '12 — Mrs. D. Bright, 116 Cedar Hill Avenue, New Haven
1211 Hudson 29, 78656, '15 — E. C. Halliday, Seymour Street, Hartford
1212 Buick 22, 115466, '15 — Marsden Hubbard, Wallingford
1213 Cadillac 32, 7144, '12 — Clement S. Hubbard, Higganum
1214 Lozier 36, 8106, '14 — L. H. Pease, 41 Lexington Street, New Britain
1215 Buick 25, 11332, '13 — Charles H. Ellison, River Road, Putnam
1216 Pierce-Arrow 38, 33716, '13 — S. B. Jewell, 113 Elm Street, Hartford
1217 Cadillac 32, 85519, '13 — Henry F. Joslin, 44 Linden Street, Waterbury
1218 Packard 48, 51208, '14 — Mrs. C. L. F. Robinson, 1161 Prospect Avenue, Hartford
1219 Reo 27, 68741, '15 — F. S. Bidwell, Jr., Suffield
1220 Maxwell 22, 1078, '10, — S. W. Smith, 113 Howard Avenue, Ansonia
1221 Studebaker 19, 405543, '14 — Lulu E. Farist, 195 E. Main St., Bridgeport
1222 Buick 22, 1778, '08 — W. A. Hooker, Farmington
1223 Abbot-Detroit 32, 20155, '13 — Inez H. Coe, 4 Concord Street, Hartford
1224 Ford 22, 303578, '14 — Joe A. Schukowske, 60 Lee Avenue, Bridgeport
1225 Knox 40, 3273, '10 — Frank T. Staples, 549 Brooklawn Avenue, Bridgeport
1226 Reo 25, 47958, '13 — Robert C. Dickenson, 223 Wethersfield Avenue, Hartford
1227 Alpena 25, 1030, '11 — S. W. Merrill, Wilton
1228 Chevrolet 21, ——, '14 — Heman A. Tyler, M.D., 66 Main Street, Hartford
1230 Ford 22, 204372, '13 — M. L. Woodward, Bolton
1232 Haynes 43, 6642, '14 — Charles A. Bjorklund, 1490 Park Avenue, Bridgeport
1233 Buick 22, F1166, '12 — Joseph H. Gold, 32 Deerfield Avenue, Hartford
1234 Buick 25, 2705, '13 — J. G. Schwink, Jr., 775 East Main Street, Meriden
1235 Kissel Kar 31, 25135, '15 — H. C. Clifton, Hartford
1236 Buick 22, 1839, '14 — Frederick G. Lee, 140 White Street, Danbury
1237 Buick 25, 2264, '12 — J. E. Phelps, Suffield

A. E. W. stands for prompt and satisfactory adjustments

NUMERICAL LIST OF PLEASURE CARS

1238 Mitchell 22, 24537, '12 — C. J. Elmgren, 187 Bond Street, Hartford
1239 Thomas 43, 1757, '12 — Louis H. Porter, Noroton Hill, Stamford
1241 Packard 48, 50415, '13 — James Wood, 68 West Street, South Norwalk
1242 Packard 38, 39461, '13 — W. W. Walker, 9 Arnoldale Road, Hartford
1243 Baker Electric 2, 7193, '11 — Curtis H. Veeder, 17 Marshall Street, Hartford
1244 Detroit Electric 5, 5496, '14 — Mrs. James P. Allen, 255 Capitol Avenue, Hartford
1245 Stevens-Duryea 36, 16790, '11 — George W. Smith, 500 Clinton Avenue, Bridgeport
1246 Cartercar 27, 7961, '12 — B. N. Griffing, 231 Coram Avenue, Shelton
1247 Columbia 5, 6004, '11 — Charles E. Chase, 685 Prospect Avenue, West Hartford
1248 Mercer 32, 1928, '14 — Chauncey P. Goss, Jr., 134 Hillside Avenue, Waterbury
1249 Corbin 36, 2088, '11 — C. Edward Beach, South Main Street, West Hartford
1250 Paige-Detroit 22, 5050, '12 — Hazard Repair Works, Hazardville
1251 Packard 38, 53608, '14 — A. F. Rockwell, Bristol
1252 Chalmers 25, 15506, '10 — Max Henk, 43 Grove St., Torrington
1253 Overland 22, 493154, '11 — John M. Cameron, 45 Cameron St., Torrington
1254 Overland 27, 39762, '14 — Walter Moesche, 128 West Main Street, Rockville
1255 Oldsmobile 40, 71331, '12 — Edward F. Cole, 69 Linden Street, Waterbury
1256 Dodge 24, 56877, '15 — I. J. Goldman, 91 Fremont St., Bridgeport
1258 Winton 31, 20221, '15 — John E. Bullard, 53 Washington Street, Middletown
1259 Pierce-Arrow 38, 31408 '11 — Hewitt Coburn, Jr., 36 Highland Street, Hartford
1260 Cadillac 32, 76305, '13 — Frank M. Clark, 76 Atwater Avenue, Derby
1261 Cadillac 32, 83148, '13 — Mrs. R. M. Fitzsimons, 83 Cherry Street, Waterbury
1262 Cadillac 32, 81917, '13 — Dr. J. B. Boucher, 25 Charter Oak Avenue, Hartford
1264 Ford 22, 622216, '15 — Jesse M. Hayes, Church St., Fairfield
1265 Ford 22, 322473, '14 — Jordan Company, 39 South Front Street, New Haven
1266 Locomobile 48, 4767, '11 — Annette V. Schiaet, Saugatuck
1267 Studebaker 4, 3344, '08 — John C. Adams, 180 East Rock Road, New Haven
1268 Stevens-Duryea 36, 12827, '09 — Paul Ackerly, Vernon
1269 Ford 22, E94123, B89624, '12 — Noah Lindsley, 353 S. Main St., Wallingford
1270 Buick 22, 106273, '14 — Edward G. Hoersch, Franklin Street, Thompsonville
1271 Home-made 32, ——, —— — George W. Keeler, 66 Alden Avenue, New Haven
1272 Cadillac 32, 97324, '14 — Charles C. Cook, 11 Highland Street, Hartford
1273 Stoddard-Dayton 24, 9H-443, '09 — Walter I. Russell, M.D., 116 Whalley Ave., New Haven
1274 Ford 22, 685589 '15 — Richard Delaney, Main Street, Somersville
1275 Stevens-Duryea 43, 22846, '10 — Irving H. Chase, 63 Prospect Street, Waterbury
1276 Stevens-Duryea 43, 28124, '13 — Winfield P. Dann, 172 Bishop Street, New Haven
1277 Packard 38, 75841, '15 — George W. Derrick, 140 Lecte Street, West Haven
1278 Cole 28, 16448, '14 — Frank J. Tuttle, M.D., 18 Hillside Avenue, Naugatuck
1281 Reo 25, 44253, '13 — George B. Pickop, 165 Townsend Avenue, New Haven
1282 Ford 22, 416514, '14 — D. McMillan, 49 Forest Street, New Britain
1283 Ford 22, 737, '10, — Redfield B. West, 15 Fair Street, Guilford
1284 Overland 25, 9001, '12 — E. Lawrence Jenks, Kensington
1285 Ford 22, 607884 '15 — Phineas E. Clark, New Milford
1286 Buick 16, 93, '11 — Connecticut Power Company, 33 Union Street, New London
1287 Hupmobile 16, 6411, '11 — Stevens Company, 22 East Avenue, New Canaan
1288 Cadillac 32, 79865, '13 — C. C. Georgia, Main Street, Unionville
1289 Pope-Hartford 36, 8138, '12 — W. F. Rafferty, 127 Grove Street, Putnam
1290 Maxwell 16, 11441, '11 — F. H. Mayberry, 694 Main Street, East Hartford
1291 Overland 25, 691849, '13 — Kate Cole, 16 Putnam St., South Norwalk
1292 Cadillac 32, 98823, '14 — Austin Cheney, Hartford Road, South Manchester
1293 Ford 22, 45816, '11 — L. B. Case, Burnside
1294 Cadillac 25, 17287, '09 — Mrs. Eugenie M. Barnard, Bloomfield
1295 Packard 48, 24186, '12 — A. J. Sloper, 27 Grove Hill, New Britain
1296 Ford 22, 57458, '11 — John S. Stull, 26 Concord Street, South Norwalk
1297 Cartercar 27, ——, '12 — Frank McLaughlin, 40 Elmer Street, Hartford
1298 Stevens-Duryea 54, 20290, '10 — E. C. Hilliard, Manchester
1299 Maxwell 20, 6695, '14 — B. S. Lewis, 51 Forest Street, New Britain
1300 Ford 22, 682184, '15 — W. J. Burns, Collinsville
1301 Ford 22, 99348, '12 — Rev. Francis P. Nolan, 230 Blue Hills Avenue, Hartford
1302 Buick 22, 9538, '14 — J. J. Henchey, 18 Elizabeth St., Derby
1303 Willys-Knight 25, ——, '15 — S. L. Alvord, 152 Williams Avenue Winsted
1304 Ford 22, 642966, '15 — Neil H. Bailey, M.D., 248 Laurel Street, Hartford
1305 Reo 25, 51850, '14 — N. Gertrude Dexter, 209 Jefferson Street, Hartford
1306 Cadillac 32, 95236, '14 — T. W. Chester, M.D., 143 Tremont Street, Hartford
1307 Overland 27, 8014498, '15 — E. Tucker & Sons, 68 Allyn Street, Hartford
1308 Cadillac 32, 92019, '14 — E. A. Lucey, 9 Locust Street, South Manchester
1309 Ford 22, 156206, '13 — Christopher A. McLaughlin, 152 Meadow Street, New Haven
1310 Buick 25, 6671, '12 — I. W. Godfrey, 435 New Britain Avenue, Hartford
1311 Ford 22, 379156, '14 — Richard Wayne, 255 Kenyon Street, Hartford
1312 Buick 22, 117586, '15 — Joseph D. McGaughey, M. D., 261 Center Street, Wallingford
1313 Mitchell 43, 13207, '10 — William H. Griffith, 860 Clinton Avenue, Bridgeport
1314 Cadillac 32, 80126, '12 — Lucien T. Warner, 61 Broad Street, Bridgeport
1315 Chalmers 43, 33513, '13 — James K. Guy, Middletown
1316 Stevens-Duryea 44, 26335, '14 — Alfred C. Fones, 10 Washington Avenue, Bridgeport
1317 Little Four 19, '13 — Samuel Holezer, 326 N. Main St., Waterbury
1318 Overland 27, 5999, '15 — Thornton C. Brooks, Unionville
1319 Cadillac 32, 98561, '14 — M. E. Terry, 78 Wethersfield Avenue, Hartford
1320 Overland 27, 9671, '15 — Mrs. Frank J. Digney, 528 Atlantic Street, Bridgeport
1321 Simplex 58, 245, '10 — Minton Cronkhite, 115 Worth Street, New York
1322 Ford 22, 628258, '15 — Diamond Bottling Corporation, South Main Street, Waterbury
1324 Stevens-Duryea 36, 15587, '09 — Paul U. Sunderland, M.D., 160 Deer Hill Ave., Danbury
1325 Ford 22, 405957, '14 — Dr. D. C. McMahon, 104 Cook Avenue, Meriden
1326 Hupmobile 16, 25566, '12 — W. H. Burr, Westport
1327 Buick 22, 8649, '12 — William J. A. London, 23 Girard Avenue, Hartford
1328 King 24, 1220, '14 — Harry Flynn, Westfield
1329 Cadillac 32, 81563, '13 — W. S. Morris, Wethersfield
1330 Peerless 48, 142053, '13 — J. A. Atwood, Wauregan
1331 Dodge 24, 2053, 15 — D. B. Thoms, 54 Barber Street, Torrington
1332 Mitchell 28, 12614, '10 — Mary W. Knapp, Locust Avenue, New Canaan
1333 Allen 27, 2179, '14 — William H. Brosman, 181 Colony Street, Wallingford
1334 Overland 25, 18770, '15 — William M. Jennings, 40 Liberty Street, Bridgeport

NUMERICAL LIST OF PLEASURE CARS

1335	Reo 25, 50579, '15	E. B. Fall, 78 Lawn Avenue, Middletown
1336	Buick 32, 460, '09	Robert N. Ford, 195 Lenox Street, New Haven
1337	Cadillac 31, A10155, '15	Frederick Muller, 146 Kenyon Street, Hartford
1338	Hudson 22, 1763, '10	William L. Morgan, Thames Street, Groton
1339	Reo 18, 11689, '08	Walling A. Norton, Rockfall
1340	Brush 6, 5739, '10	George C. McLean, 79 Whitmore Street, Hartford
1341	Ford 22, 114071, '12	M. W. Liebler, Lockwood Road, Riverside
1342	Saxon 11, 7765, '15	Charles H. Laister, Catherine Street, Stratford
1343	Ford 22, 427835, '14	George LaRocque, 152 Hartford Avenue, New Britain
1344	Ford 22, 415502, '14	Edward O. Parker, 68 E. Putnam Avenue, Greenwich
1345	Buick 22, 19892, '15	Charles T. Bland, Forrest Street, Stamford
1346	Ford 22, 637066, '15	Gorham & Henninger, 65 Humphrey Street, Seymour
1347	Cadillac 32, 84710, '13	Michael J. Flaherty, 360 Elizabeth Street, Derby
1348	Overland 27, 19594, '14	Fred L. Terwilliger, Stratfield Hotel, Bridgeport
1349	Ford 22, 12349-, '10	F. B. Krell, M.D., 4 Oak Street, Naugatuck
1350	Ford 22, 101341, '12	Herbert J. White, 145 Vine Street, Hartford
1351	Pierce Rebuilt 25, 455, '11	Walter Randall, 77 Oak Avenue, Shelton
1352	Mitchell 43, 49553, '14	Walter Randall, 77 Oak Avenue, Shelton
1353	Mitchell 38, ——, '15	Walter Randall, 77 Oak Avenue, Shelton
1354	Lozier 51, 4163, '13	Walter Randall, 77 Oak Avenue, Shelton
1355	Pope-Hartford 27, 2799, 08	Walter A. Clark, 22 Hemingway Avenue, East Haven
1356	Packard 40, 18228, '10	Newton C. Brainard, 135 Washington Street, Hartford
1357	Krit 22, 10653, '14	Dr. W. J. Southers, 321 John Street, Bridgeport
1358	Ford 22, 65348, '11	Oscar D. Baker, Warrenville
1359	Locomobile 22, 373, '07	John L. Bassett, 10 Eleanor Street, Stratford
1360	Case 32, 23010, '14	Theodore R. Zirbes, 100 Windsor Avenue, Hartford
1361	Locomobile 22, 1198, '08	B. Frank Mead, 328 Lake Ave., Greenwich
1362	Pierce Arrow 38, 35124, '15	R. W. Dwyer, 33 Imlay Street, Hartford
1363	Ohio 32, 1255, '12	Joseph O. Blondin, 1492 Baldwin Street, Waterbury
1364	Cadillac 32, 97042, '14	Henry P. Hitchcock, 59 Garden Street, Hartford
1365	Empire 19, 2291, '12	James F. Tanner, M.D., 401 Capitol Avenue, Hartford
1366	Overland 27, 19593, '14	Henry T. Bray, 48 Court Street, New Britain
1367	Chalmers 28, 157481, '12	Elijah S. Ball, 76 East Pearl Street, New Haven
1368	Buick 22, 1794, '14	Frank T. Brooks, Rock Ridge, Greenwich
1369	Cadillac 32, 98594, '14	Ira E. Fonda, 636 Quinnipiac Avenue, New Haven
1370	Lozier 31, 7544, '13	Mrs. A. C. Tyler, Gardner Avenue, New London
1371	Ford 22, 628305, '15	William H. Post, Norwalk
1372	Cadillac 31, A 9670, '15	William F. Decker, Rock Ridge, Greenwich
1373	Marmon 43, 115156, '15	Leo A. Korper, 157 North Tremont Street, Hartford
1374	Chalmers 25, 18095, '12	M. L. Cummings, 18 Linwood Place, New Haven
1375	Ford 22, 114573, '12	John E. Bailey, M.D., 66 Washington Street, Middletown
1376	Columbia 38, 96145, '12	D. McMullen, 49 Forest Street, New Britain
1377	Buick 22, 121045, '15	William M. Meredith, East Norwalk
1378	Overland 28, 838, '10	W. F. Smith, Deep River
1379	Buick 25, 2950, '12	James H. Biram, 73 Imlay Street, Hartford
1380	Stevens-Duryea 43, 23209, '11	Henry H. Hunt, South Glastonbury
1381	Buick 22, 7444, '13	Herbert Ingham, South Manchester
1382	Overland 27, 13884, '15	H. M. Bullard, 172 Fountain Street, New Haven
1383	Buick 22, 4511, '12	J. E. Doane, Centerbrook
1384	Reo 27, 67790, '15	J. H. Garsden, 236 Collins Street, Hartford
1385	Overland 25, 12992, '12	Lewis M. Beach, 10 Crescent Terrace, Norwalk
1386	E-M-F 25, 36565, '12	Theodore D. Pallman, 420 Winthrop Avenue, New Haven
1387	Ford 22, 632659, '15	Charles H. Baker, Noroton
1388	Ford 22, 312439, '14	Sinclair S. LeVine, 69 Windsor Avenue, Hartford
1389	Locomobile 48, 6039, '12	Jonathan Godfrey, Brooklawn, Fairfield
1390	Cadillac 31, A8292, '15	Mrs. A. H. Chappell, 128 Huntington Street, New London
1391	Ford 22, 415853, '14	Robert W. Kippen, Weston
1392	Overland 25, 1392, '12	Robert Lutz, 325 Howard Avenue, New Haven
1393	Ford 22, 607886, '15	Henry L. Lewis, 2070 Main Street, Stratford
1394	Studebaker 20, 79351, '12	John Peters, Georgetown
1395	Locomobile 32, 4427, '10	George Lauder, Jr., Greenwich
1396	Cole 40, ——, '13	John K. Lawrence, 757 Main Street, Stamford
1397	Studebaker 19, 408327, '14	S. P. Rockwell, Grove Street, Bristol
1398	Cadillac, 32, 87179, '13	Collins W. Benton, 300 Farmington Avenue, Hartford
1399	Cadillac 32, 99716, '14	G. H. Allen, 40 East Center Street, North Manchester
1400	Packard 38, 54027, '14	Louis E. Stoddard, Prospect Hill, New Haven
1401	Regal 22, 0377, '12	Joseph Klein, 8 Willow Court, Waterbury
1402	Packard 38, 53948, '14	Leonard F. Hotchkiss, 151 Cold Spring Street, New Haven
1403	Hudson 22, 998, '10	E. T. Pfennighausen, Wethersfield
1404	Apperson 32, 6543, '13	Newton E. Skinne, 194 Beacon Avenue, New Haven
1405	Ford 22, ——, '13	Mrs. A. E. Harmon, South Coventry
1406	Ford 22, 243096, '13	Mrs. S. A. Seiney, 151 Mansfield Street, New Haven
1407	Ford 22, 502677, '14	A. B. Chapman, East Glastonbury
1408	Pierce-Arrow 38, 35273, '15	Ralph W. Holmes, Winsted
1409	Pullman 32, 13-1120, '13	Dr. V. A. Kowalewski, 597 Campbell Ave., West Haven
1410	Chalmers 43, 26398, '13	Otis A. Smith, Rockfall
1411	Peerless 48, 132060, '13	E. E. Dickinson, Essex
1412	Ford 22, 194174, '13	Albert T. Tamblyn, 288 Windsor Avenue, Hartford
1413	Overland 22, 199788, '12	G. S. Deegan, 83 Capitol Avenue, Hartford
1414	Pope-Hartford 36, 3685, '12	George B. Fairchild, Bethel
1415	Packard 38, 75668, '14	Robert Swayze, 244 Migeon Avenue, Torrington
1416	Chalmers 29, ——, '15	John A. McKone, 109 Wethersfield Avenue, Hartford
1417	Cadillac 32, 56530, '11	Edward S. Penning, 25 Vineland Street, Hartford
1418	Locomobile 43, 6219, '12	F. P. Trecatrin, Brooklawn Park, Bridgeport
1419	Ford 22, 277442, '14	Edward C. Stanley, Highland Park
1420	Overland 22, 49579, '11	Southern N. E. Tel. Co., 114 Court Street, New Haven
1421	Buick 25, 11386, '13	Southern N. E. Tel. Co., 114 Court Street, New Haven
1422	Cadillac 32, 94298, '14	William M. Darrow, 186 Ocean Avenue, New London
1424	Cadillac 32, 41647, '12	Southern N. E. Tel. Co., 114 Court Street, New Haven
1425	Studebaker 29, 12487, '15	Fred A. Taff, 185 North Street, Stamford
1426	Overland 27, 31098, '14	Southern N. E. Tel. Co., Court Street, New Haven

NUMERICAL LIST OF PLEASURE CARS

1427 Ford 22, 608321, '15 — Thomas G. Dennis, 637 Albany Avenue, Hartford
1428 Regal 22, ——, '12 — J. H. Hartenstein, 20 Eld Street, New Haven
1429 Pierce-Arrow 38, 35117, '14 — Mrs. Elsie L. Davis, 30 Woodland Street, Hartford
1430 Cadillac 31, A6860, '14 — Charles H. Talcott, 19 Woodland Street, Hartford
1431 Ford 22, 245007, '13 — H. E. Erwin, 24 Forest Street, New Britain
1432 Overland 30, 611008, '12 — Mrs. S. C. Glover, Main Street, Newtown
1433 Hudson 29, 63228, '14 — Charles A. Bridge, Hazardville
1434 Waverly 3, 4531, '10 — G. Fred Smith, 52 Niles Street, Hartford
1435 White 43, 15419, '13 — George J. Capewell, Jr., 969 Asylum Avenue, Hartford
1436 Broc 5, D31, '12 — Emily B. Kalish, 88 Wethersfield Avenue, Hartford
1437 Maxwell 20, 1378, '14 — Max Heider, Elmwood
1438 Ford 22, 379085, '14 — George E. Evans, 34 Averill Place, Branford
1439 Buick 22, 126174, '15 — Frank M. Clark, Derby
1440 Overland 30, 611545, '12 — Walter N. Church, 81 Beers Street, New Haven
1441 Pope-Hartford, 29, 6501, '10 — John L. Way, 796 Prospect Avenue, Hartford
1442 Corbin 36, 2014, '11 — William W. Huntington, Vine Hill, West Hartford
1443 Buick 22, 2152, '14 — James A. Waugh, Bloomfield
1444 Ford 22, 185725, '13 — Henry S. Peck, 1187 Chapel Street, New Haven
1445 Buick 22, 126105, '15 — William W. Cotter, 5 Prindle Avenue, Ansonia
1446 Ford 22, 379296, '14, — John J. Sheehan, 109 Bank Street, Waterbury
1447 Ford 22, ——, '14 — James L. Roche, 52 Clark Street, Hartford
1448 Haynes 29, 9656, '15 — E. W. Cannon, East Granby
1449 Cadillac 32, 91793, '13 — L. A. Wiley & Son, 732 Main Street, Hartford
1450 Oakland 25, A3040, '11 — Robert R. Chamberlain, 394 Whalley Ave., New Haven
1451 Interstate, 28, 1935, '10 — B. D. Pierce, Jr., Company, 122 Bank Street, Bridgeport
1452 Ford 22, F5472T, '12 — Joseph H. McNamara, Hazardville
1453 Maxwell 25, 1143, '11 — F. E. Burchfield, 141 Prince St., Wallingford
1454 Buick 22, 15792, '12 — W. M. Sheeran, 126 Woodland Street, Bristol
1455 Ford 22, 482946, '15 — Percy Thompson, Cannon Station
1456 Overland 25, 26923, '13 — Southern N. E. Tel. Co., 114 Court Street, New Haven
1457 Palmer-Singer 28, 3047, '11 — Joseph A. Volk, Jr., South Norwalk
1458 Studebaker 29, 500966, '15 — H. F. Brownlee, 342 Main Street, Danbury
1459 Ford 22, 271113, '13 — Southern N. E. Tel. Co., 114 Court Street, New Haven
1460 Stevens-Duryea 43, 22313, '10 — E. L. Hartpence, 131 Edgehill Road, New Haven
1461 Stevens-Duryea 44, 26159, '13 — Arthur S. Lane, 341 Colony Street, Meriden
1462 Overland 27, 2941, '13 — Southern N. E. Tel. Co., 114 Court Street, New Haven
1463 Ford 22, 398, '08 — F. L. Burr, Main Street, Chester
1464 Ford 22, 26728, '10 — Joseph B. Hill, Easton
1466 Overland 25, 28075, '13 — Southern N. E. Tel. Co., 114 Court Street, New Haven
1467 Haynes 28, H-4655, '14 — E. Reed Whittemore, 328 Temple St., New Haven
1468 Regal 25, 145, '14 — Mrs. F. B. O'Neil, 324 Maple Avenue, Hartford
1469 Franklin 31, 21019, '15 — Harold E. Mead, Winsted
1470 Ford 22, 314709, '14 — Virgil M. Rose, North Branford
1471 Apperson 32 6775, '14 — J. H. McNamara, 146 Beach St., Bridgeport
1472 Ford 22, 300761, '14 — William Bates, Ridgebury
1473 Oldsmobile 36, 61856, '08 — Dr. V. A. Kowalewski, 597 Campbell Avenue, West Haven
1474 Jackson 20, '08 — Benj. M. Ayres, 176 Atlantic St., Stamford
1475 Cadillac 32, 1377, '14 — Jennie C. Mills, 147 Barbour Street, Hartford
1476 Stevens-Duryea 43, 22547, '11 — Semon Ice Cream Co., 110 Bristol Street, New Haven
1477 Imperial 28, 4201, '14 — Joseph M. Woolley, 611 Albany Avenue, Hartford
1478 Buick 22, 123809, '15 — Homer S. Crofoot, 52 Washington Avenue, Stamford
1479 Overland 27, 10098, '14 — Dr. George T. Crowley, 150 Maple Street, New Britain
1480 Cadillac 32, 891, 14 — John McDonough, 223 Jackson Street, Willimantic
1481 Locomobile 32, 4168, '11 — Alton T. Terrell, 77 Atwater Avenue, Ansonia
1482 Dodge 24, 1354, '15 — William A. LaField, 233 Fairfield Avenue, Bridgeport
1483 Indian, 31, 1, '09 — George M. Hendee, Suffield
1484 Houpt-Rockwell 48, 4017, '10 — S. W. C. Jones, Brookside Dr., Greenwich
1485 Benham 33, ——, '14 — S. W. C. Jones, Brookside Dr., Greenwich
1486 Locomobile, 32, 3969, '10 — W. A. Brothwell, Chester
1487 Atlas 40, 1015, '10 — J. W. Chapman, Clinton
1488 Stearns 46, 1110, '08 — Gregory S. Bryan, Hotel Stratfield, Bridgeport
1489 Overland 27, 12896, '15 — J. C. Brundage, Sound Beach
1490 Columbia 32, 9665, '10 — John P. Kellogg, 144 Buckingham Street, Waterbury
1491 Pope-Hartford 36, 11032, '12 — C. A. Tillinghast, Danielson
1492 Cadillac 32, 55030, '11 — Frank L. Waite, 68 Pratt Street, Hartford
1493 Cadillac 32, 37474, '12 — T. H. Judd, 71 Deer Hill Avenue, Danbury
1494 Stevens-Duryea 46, 28002, '14 — W. A. Sanborn, 684 Farmington Avenue, Hartford
1495 Locomobile 48, 4745, '11 — H. S. Burr, Fairfield
1496 Buick 25, 9692, '13 — Clinton T. Fuller, 46 Westville, Ave., Danbury
1497 Cole 40, 10662, '13 — E. J. McKnight, 110 High Street, Hartford
1498 Overland 25, 28074, '13 — Southern N. E. Tel. Co., 114 Court Street, New Haven
1499 Reo 25, 49532, '13 — J. N. Perreault, M.D., Danielson
1500 Oakland 19, 360494, '13 — Isaac F. Dunn, 781 Norman St., Bridgeport
1501 Overland 25, 6329, '15 — N. R. Bronson, 59 Pine Street, Waterbury
1502 Reo 25, 50716, '13-14 — Lucius Brown, 12 Warren Street, Norwich
1503 Thomas-Detroit 36, 2741, '07 — Lewis W. Lee, Oyster River Road, West Haven
1504 Peerless 38, 131018, '12 — F. Cheney, Jr., 3 Hartford Road, South Manchester
1505 Brush 6, 3262, ——. — Elmer Carlson, Waterford
1506 Ford 22, 21521, '10 — P. T. MacGown, 13 Pearl Street, Mystic
1507 Regal 22, ——, '11 — E. W. Keeney, 74 Adams Street, Buckland
1508 Pope-Hartford 36, 7620, '11 — A. R. Malkin, 3 Mechanic Street, Norwalk
1510 Marion 28, 3389, '11 — W. E. Boucher, 49 Pearl Street, Hartford
1511 Ford 22, 185489, '13 — Rowden & Mitchell, 68 Academy Street, Wallingford
1512 Packard 38, 54503, '14 — E. A. Culhane, 333 Main Street, Danbury
1513 Hudson 29, 79449, '14 — W. R. Tomlinson, 34 Brownell Avenue, Hartford
1515 Overland 27, 5297, '15 — A. E. Hobson, 110 Colony Street, Meriden
1516 Cadillac 32, 28124, '10 — H. C. Wells, Warehouse Point
1517 Pope-Hartford 29, 15874, '12 — Bertha S. Harper, 78 High Street, Bristol
1518 Haynes 43, 6889, '14 — J. K. Berry, Rockridge, Greenwich
1519 Ford 22, 129935, '12 — E. G. Roff, 421 Main Street, Danbury
1520 Reo 25, 27297, '10 — Louis C. Hall, Wallingford

A. E. W. stands for insurance and service

NUMERICAL LIST OF PLEASURE CARS

1521	Packard 40, 13271, '10	A. H. Storer, Ridgefield
1522	Hudson 40, 7054, '13	Mrs. E. J. Porter, 197 West Main Street, New Britain
1523	Pope-Hartford 45, 219 '13	W. F. O'Neil, 172 Farmington Avenue, Hartford
1524	Cadillac 32, 72904, '12	Mrs. Mary L. Alldis, 155 Prospect Street, Torrington
1525	Buick 22, 6180, '14	Charles A. Chafee, Middletown
1526	Stevens-Duryea 36, 18082, '09	I. H. Chase, 63 Prospect Street, Waterbury
1527	Palmer-Singer 38, 45343,444, '12	Thomas F. Garvan, 236 Farmington Avenue, Hartford
1529	Ford 22, 69807, '13	John H. Hasley, Pleasant Street, Windsor
1530	Pierce-Arrow 38, 31538, '11	Mrs. A. H. Pease, 1040 Prospect Avenue, Hartford
1531	Reo 25, 48041, '13	Chas. E. Smith, 30 Maple St., New Haven
1532	Winton 6, 48, 12722, '13	Fred E. Wilcox, 2 Arch Street, Norwalk
1533	Ford 22, 685377, '15	Robert B. Baker, North Street, Greenwich
1534	Ford 22, 164271, '13	J. A. Anderson, East Hampton
1535	Stoddard-Dayton 24, 516, '10	Charles W. Day, Central Village
1536	Studebaker 19, 407089, '14	John P. Carver, Main Street, Simsbury
1537	Flanders 2, 1411, '13	Grace L. Long, 32 Lorraine Street, Hartford
1538	Ford 22, 327277, '14	E. M. Cushman, North Granby
1539	Cadillac 32, 45396, '12	Mrs. N. Thompson, Unionville
1540	Overland 27, 620, '13	R. W. Foote, 201 Blatchley Street, New Haven
1541	Hupmobile 18, 53979, '15	R. C. Sherwood, Main Street, Stratford
1542	E-M-F 25, 29211, '11	W. A. Davenport, South Avenue, New Canaan
1543	Franklin 31, 16862, '14	W. R. Penrose, 76 Oxford Street, Hartford
1544	Ford 22, 204499, '13	A. M. Molloy, 102 Cottage Street, Meriden
1545	Mitchell 22, 26541, '12	A. Sissa, 336 Windsor Avenue, Hartford
1546	Locomobile 32, 2917, '10	Mrs. L. R. Hemingway, Montowese
1547	Rauch & Lang 3, 28327, '12	A. A. Olds, 252 Laurel Street, Hartford
1548	Cadillac 32, 92091, '14	R. B. Pearce, 118 Deer Hill Avenue, Danbury
1549	Buick 22, 115439, '15	American Mutual Liability Ins. Co., 209 Pearl St., Hartford
1550	Ford 22, 401586, '14	A. R. Keith, 43 Farmington Avenue, Hartford
1551	Hudson 22, 3132, '10	Troy Laundry Company, 214 Crown Street ,New Haven
1552	Studebaker 29, 606617, '14	Dr. C. A. Humphries, 10 Congress Street, Hartford
1553	Ford 22, 234487, '13	Edward W. Smith, 34 West Main Street, Meriden
1554	Mitchell 25, 5405, '08	C. L. Dean, Wapping
1555	Lozier 31, 7730, '13	George F. Green, 113 Deer Hill Avenue, Danbury
1556	Baker 3, 150231, '14	Jennette C. Harmount, 578 Whitney Avenue, New Haven
1557	Overland 29, 610, '15	Albert Borg, 1566 Park Avenue, Bridgeport
1558	Pope-Hartford 45, 12281, '12	J. McMullen, Judah Island, South Norwalk
1559	Ford 22, B-17801, '14	E. S. Newcomb, 13 Strant Street, South Manchester
1560	Cadillac 32, 82424, '13	Mary R. Bigelow, 62 Broad Street, Norwich
1561	Stevens-Duryea 43, 22146, '11	Sarah W. Williamson, 21 Girard Avenue, Hartford
1562	Ford 22, 166704, '13	Harry L. Ferguson, Strawberry Hill, Stamford
1563	Brush 6, 5053, '10	W. H. Palmer, Riverside Avenue, Riverside
1564	Chevrolet 21, 6668, '14	C. E. Palmer, Riverside Avenue, Riverside
1565	Ford 22, 537553, '15	R. B. Pearce, 118 Deer Hill Avenue, Danbury
1567	Cadillac 32, 81995, '13	R. G. Davis & Sons, 103 Sherland Avenue, New Haven
1568	Pierce-Arrow 38, 34708, '14	H. R. Coffin, 12 Main Street, Windsor Locks
1569	Ford 22, 641069, '15	Silver Brothers, 1060 Main Street, Hartford
1570	Ford 22, 132739, '12	W. B. Husted, Sound Beach
1571	Alco 53, 581160, '13	Miss A. H. Bennett, 423 Prospect Street, New Haven
1572	Chevrolet 30, 79, '13	E. C. Northrop, 51 Church Street, Waterbury
1573	Chalmers 43, 29477, '13	Andrew Andrews, 59 Constitution Street, Wallingford
1574	Maxwell 20, 435, '14	O. B. Wagner, 21 Main Street, Southington
1575	Maxwell 22, 3158, '10	Frank D. Hart, 18 Spring Street, Stamford
1576	Ford 22, 641078, '15	Louis Levitow, 8 Mahl Avenue, Hartford
1578	Buick 28, 1187, '10	W. P. Corbin, 103 Camp Street, New Britain
1579	Dodge 24, 3945, '15	G. M. Moore, 116 Pearl Street, Thompsonville
1580	E-M-F 25, 1990, '09	Robert B. Morse, Main Street, New Canaan
1581	Reo 25, 66496, '15	C. E. Smith, 30 Maple Street, New Haven
1582	Mitchell 28, ——, '10	F. E. Wright, 29 Skiff Street, Hamden
1583	Packard 40, 7661, '10	Department of Health, Room 10, City Hall, New Haven
1584	Ford 22, 512201, '14	M. H. Gage, 23 Orchard Street, East Hartford
1585	Detroit Electric 1-10, 5039, '13	A. R. Stoughton, 339 Prospect Street, New Haven
1586	Thomas 48, 1082, '07	C. R. Nicklas, 110 Sherman Avenue, New Haven
1587	Ford 22, 146599, '12	Weed & Co., 269 State Street, New Haven
1588	Ford 22, 162401, '12	Warner Brothers Company, 325 Lafayette Street, Bridgeport
1589	Buick 22, 5180, '13	Mrs. Fiske O'Hara, New Canaan
1590	Overland 25, 8092, '13	Thomas P. M. Preston, 77 Harrison Street, Hartford
1591	Dodge 24, 8955, '15	Charles O. Winter, 30 Girard Avenue, Hartford
1592	Mercer 22, 2156 '15	N. P. Cooley, 330 Hart Street, New Britain
1593	Ford 22, 37439, '11	Lillian K. Fay, 343 Norton Street, New Haven
1594	Ford 22, 379237, '14	A. H. Davis, 34 Franklin Street, New London
1595	Ford 22, 22273, '12	A. W. McKee, North Washington Street, Plainville
1596	Marmon 43, 616005, '14	Charles S. Smith, Noroton Hill, Stamford
1597	Cadillac 10, 4596, '08	Charles G. Helander, Chester
1598	Pierce-Arrow 38, 34018, '13	R. M. Goodrich, 183 Whitney Street, Hartford
1599	Metz 22, ——, '15	H. E. Dean, Falls Village
1600	Reo 27, 57549, '14	J. F. Calef, 171 Broad Street, Middletown
1601	Ford 22, 162399, '13	J. W. Christie, R. F. D. 4, Bridgeport
1602	Regal 22, 1084, '11	W. E. Waller, 51 Chestnut Hill, Bridgeport
1603	Atlas 16, 303, '10	A. W. Elcock, 15 Enfield Street, Thompsonville
1604	Ford 22, 406265, '14	A. S. Freeberg, 119 South Whitney Street, Hartford
1605	Pierce-Arrow 48, 8848, '12	L. L. Gilbert Baking Corporation, 56 Goffe Street, New Haven
1606	Franklin 31, 16278, '14	J. F. Langdon, 45 Magnolia St., Hartford
1607	Reo 27, CS725, '15	G. A. Cadwell, 45 Hawkins Street, New Britain
1608	Locomobile 48, 6441, '13	Dr. Wm. H. Allee, Market St., Ridgefield
1610	Reo 25, 49493, '13	J. W. Wright, 810 Myrtle Avenue, Bridgeport
1611	Ford 22, 128398, '12	Thomas J. Pring, Wallingford
1612	Packard 48, 51809, '13	Winchell Smith, Farmington
1613	Buick 22, 173, '12	A. Layton, Greenwich
1614	Ford 22, 303880, '13	Strause Corset Company, 9 Vernon Street, New Haven
1615	Buick 22, 8641, '12	F. H. Barnes, 71 Atlantic Street, Stamford
1616	Ford 22, 624012, '15	Edward F. Powers, 88 Miller Street, Meriden

NUMERICAL LIST OF PLEASURE CARS

1617	Packard 40, 16748, '11	James W. Hodson, 59 Central Avenue, Waterbury
1618	Tiffany 3, 1443, '13	Mrs. F. W. Bolande, 49 Cannon Street, Bridgeport
1619	Ford 22, 263748, '13	C. G. Hammond, 1164 Fairfield Avenue, Bridgeport
1620	Overland 25, 2685, '09	Charles R. Marvin, Deep River
1621	Pope-Hartford 36, 2591, '12	Mrs. S. P. Turner, Glastonbury
1622	Overland 25, 6234 '13	Frank A. Moulthrop, 179 South Street, Bristol
1623	Cadillac 32, 79958, '12-13	H. W. Farnam, 43 Hillhouse Avenue, New Haven
1624	Packard 48, 35921, '12	James S. Elton, 70 Church Street, Waterbury
1625	Cadillac 32, 65485, '12	H. C. Griswold, Windsor
1626	Hupmobile 16, 25563, '12	H. Norton Ray, Woodbridge
1627	Buick 22, 10839, '14	Spencer C. Coe, Coe Street, Winsted
1628	Buick 22, 10897, '14	Kate C. Mead, 165 Broad Street, Middletown
1629	Cadillac 32, 47017, '12	F. J. Wallace, 127 Wilcox Avenue, Meriden
1630	Buick 22, ——, '10	Edwin S. Todd, Plantsville
1631	Locomobile 48, 4875, '11	Julius G. Day, Shelton
1632	Haynes 28, 111, '11	Samuel J. Large, 226 Center Street, Bristol
1633	Jackson 25, 10614, '11	W. C. Everett, Bloomfield
1634	Cadillac 31, 7086, '15	George D. Post, 353 Edgewood Avenue, New Haven
1635	Ford 16, 1499, '06	W. G. Birdsey, 966 Farmington Avenue, West Hartford
1636	Packard 40, 16152, '11	W. A. Schenck, 658 Broad Street, Meriden
1637	Overland 27, 25871, '14	George W. Haywood, 142 Britannia Street, Meriden
1638	Hudson 25, 317007, '11	Mrs. Nellie J. O'Connell, 241 Main Street, Bristol
1639	Knox 38, 2705, '09	Hartford Electric Light Co., 266 Pearl Street, Hartford
1640	Packard 38, 75049, '15	C. E. Schumack, 21 Cook Avenue, Meriden
1641	Locomobile 48, 6631, '13	Julius G. Day, Shelton
1642	Ford 22, 1229, '12	Louis B. Hosford, Undercliff, Meriden
1643	Peerless 48, 142278, '14	Archibald Mitchell, 315 Broadway, Norwich
1644	Columbia 28, 9095, '09	Stephen Hoyt Sons Co., Carter Street, New Canaan
1645	Ford 22, 261403, '13	Burdett S. Adams, 175 Grand Avenue, New Haven
1646	Buick 22 136478, '15	Arthur N. Alling, 257 Church Street, New Haven
1647	Scripps-Booth 13, C250, '15	Charles Delancey Atton, Jr., 184 Sigourney Street, Hartford
1648	Hudson 29, 82237, '14	Burton A. Davis, Hamden
1649	Buick 22, 5679, '14	Frank H. Andrus, 35 Vine Street, Hartford
1650	Rambler 40, 20888, '09	Dr. J. J. Andzulatis, 226 Chestnut Street, New Britain
1651	Ford 22, 322007, '14	Oscar Homer, 328 Wethersfield Avenue, Hartford
1652	Locomobile 48, 7637, '14	DeVer H. Warner, 169 Park Place, Bridgeport
1653	Ford 22, 569484, '14	Dr. D. P. Smith, 67 Linsley Avenue, New Haven
1654	Packard 48, 78093, '14	C. P. Goss, 117 Pine Street, Waterbury
1655	Locomobile 32, 4273, '11	Edward M. Blake, 17 East Putnam Avenue, Greenwich
1656	Packard 38, 53649, '13	E. H. Burgess, 411 Edgewood Avenue, New Haven
1657	Buick 22, 10668, '14	Ernest P. Rose, 10 Stetson Street, Norwich
1658	Buick 22, 137136, '15	Mrs. B. D. Gale, 49 North Beacon Street, Hartford
1659	Hupmobile 16, 46289, '14	Orrin E. Stoddard, 6 Pleasant Street, Middletown
1660	E-M-F 25, 21135, '11	Edward O. Parker, 68 East Putnam Avenue, Greenwich
1661	Studebaker 19, 407231, '14	Mrs. Everett C. Willson, 500 New Britain Avenue, Hartford
1663	Ford 22, 357657, '14	E. G. Hull, Waterbury
1664	Packard 26, 9410, '09	Martin H. Griffing, 138 Deer Hill Avenue, Danbury
1665	Mitchell 33, 23622, '12	Laurence Taylor, Botsford
1666	Ford 22, 47672, '11	A. J. Clements, 20 Allyn Street, Hartford
1667	Buick 22, 127392, 15	Frank D. Haines, Portland
1668	Peerless 48, 142172, '14	James J. Goodwin, 83 Woodland Street, Hartford
1669	Metz 22, 28395, '14	Chas. Ledgard, 81 Edwards St., Hartford
1670	Buick 22, 1343, '12	Lucy M. Smith, 101 Atlantic St., Stamford
1671	Ford 22, 367525, '14	Julius R. H. Baldwin, Woodbridge
1672	Hupmobile 18, '15	Walter E. Little, 89 Atwood Street, Hartford
1673	Pope-Hartford 45, 12410, '12	C. L. Goodrich, 15 Imlay Street, Hartford
1674	Ford 22, 403131, '14	The Gould Company, Southington
1675	Buick 22, 6853, '14	C. H. Morrison, 525 Edgewood Avenue, New Haven
1676	Ford 22, 95413, '12	D. L. Barber, 131 Church street, Wallingford
1677	Ford 22, 621570, '15,	Musante & Pastine, 125 Middle Street, Bridgeport
1678	Franklin 31, ——, '15	C. F. Fox, 90 West Main Street, Meriden
1679	Buick 22, ——, '15	Dr. Robert B. Keane, 90 North Washington Avenue, Bridgeport
1680	Saxon 11, 3619, '14	E .S. Stone, 299 York Street, New Haven
1681	Chalmers 48, 26433, '13	Alfred Gildersleeve, Gildersleeve
1682	Pierce-Arrow 48, 12966, '15	Morgan G. Bulkeley, 136 Wash. St., Hartford
1683	Overland 27, 10970, '15	Walker & Pratt Manufacturing Co., 31 Union St., Boston, Mass.
1684	Packard 40, 21061, "11	W. E. Fulton, 150 Hillside Avenue, Waterbury
1685	Lancia 30, 2112, '14	John Booth Burrall, 16 Church Street, Waterbury
1687	Cadillac 32, 88218, '13	Alice C. Chamberlin, 58 Shultas Place, Hartford
1688	Delauney 37, 4332, '12	F. F. Brewster, 840 Whitney Avenue, New Haven
1689	Ford 22, 203388, '13	F. Trombly, 33 Hartland Street, Hartford
1690	National 33, ——, '14	Edwin S. Todd, Plantsville
1691	Buick 25, 2762, '12	Andrew M. Litchfield, Warehouse Point
1692	Ford 22, 610249, '15	O. R. Beckwith, 1049 Prospect Avenue, Hartford
1693	Chevrolet 21, 7539, '15	Albert L. Flower, Hendrie Avenue, Riverside
1694	Buick 25, 447, '12	W. F. Griswold, Rocky Hill
1695	Pierce-Arrow 48, 11353, '13	Walter B. Lashar, 697 Clinton Avenue, Bridgeport
1696	Franklin 31, 21027, '15	Elmer S. Hubbard, Main Street, Higganum
1697	Columbia 3, 10614, '09	Anne P. Wurtemberg, 445 St. Ronan Street, New Haven
1698	Overland 25, 811647, '15	John F. Giles, 111 Canton Street, Hartford
1699	Haynes 28, 95, '10	E. H. Winslow, 53 Monroe Street, Brooklyn, N. Y.
1700	Packard 48, 63192, '14	C. H. Tibbitts, 245 North Main Street, Wallingford
1701	Paige-Detroit 22, ——, '12	Joseph Gollsneider, Soapstone Hill, Torrington
1702	Studebaker 29, 601313, '14	Gus Green, 184 Seymour Street, Hartford
1703	Buick 22, 2049, '13	Charles W. Rivers, 132 Clark Street, New Britain
1704	Pope-Hartford 29, 15905, '13	Dwight B. Tiffany, 81 Hinsdale Avenue, Winsted
1705	Cadillac 32, A3970, '14	Ernest Mayer, W. Sullivan, Maine
1706	Franklin 18, 17188, '12	Dr. G. B. Higgins, North Haven
1707	Packard 48, 34517, '13	Fannie H. Talcott, Grove Hill, New Britain
1708	Hudson 25, 16577, '12	Neil P. Larsen, 74 Newfield Avenue, Bridgeport
1709	Cadillac 32, 92996, '14	Elizabeth R. Norton, 236 Washington Street, Norwich

NUMERICAL LIST OF PLEASURE CARS

1710	Overland 27, 8014546, '15	D. F. Burns, 530 Prospect Avenue, Hartford
1711	E-M-F 25, 50608, '12	Dr. Charles H. Robbins, 326 Grand Avenue, New Haven
1712	Cadillac 28, 17946, '10	Eli W. Giddings, 18 State Street, Wethersfield
1713	Chalmers 25, 2916, '11	F. A. Saunders, Deep River
1714	Ford 22, 155795, '13	Leroy Elwood, 21 Green Avenue, New Canaan
1715	Stearns-Knight 48, 8321, '13	B. I. Ashmun, 713 Clinton Avenue, Bridgeport
1716	Oldsmobile 36, ——, '11	Elwood E. Ela, Green Hill, South Manchester
1717	Haynes 29, ——, '15	Dr. B. E. Turney, 657 Central Avenue, Bridgeport
1718	Buick 25, 989, '12	J. J. O'Loughlin, 167 Main Street, Hartford
1719	Jackson 32, 17509, '15	Oscar Dugas, Glasgow
1720	Ford 22, 611434, '14	Mrs. Mary A. Gay, 868 Howard Avenue, New Haven
1721	Oakland 25, 7517, '12	J. Wheaton Stone, 326 Fountain Street, New Haven
1722	Chalmers 29, 38721, '14	B. D. Pierce, Jr., Company., 122 Bank Street, Bridgeport
1723	Regal 22, 1652, '12	Earl M. Houghton, 20 Maple Street Hazardville
1724	E-M-F 25, 34843, '12	Fred J. Wolfel, 86 Main Street, New Canaan
1725	Ford 22, 203639, '13	Louis Rocco, South Glastonbury
1726	Ford 22, 121562, '12	E. A. Pratt, Gaylordsville
1727	Ford 22, 270732, '13	City Coal Company, 1095 Main Street, Hartford
1728	S. G. V. 22, 211-A	George Sherrill, M.D., 700 Main Street, Stamford
1729	Buick 16, ——, '08	A. N. Meilinggard, Harold Avenue, Greenwich
1730	Kissel Kar 28, 16182, '15	Morris Batter, 6 Winter Street, New Haven
1731	Overland 30, 711099, '13	George W. Conklin, 109 Myrtle Street, Shelton
1732	Cadillac 32, 77544, '13	James W. Brice, Sound Beach
1733	Paige 22, 7194, '13	R. J. Witterwell, 1488 Park Avenue, Bridgeport
1734	E-M-F 25, 30617, '11	Mrs. William Potter, New Canaan
1735	Ford 22, 153182, '13	The Royal Equipment Company, Bridgeport
1736	Buick 33, 745, '14	A. E. Hart, 846 Asylum Avenue, Hartford
1737	Chalmers 38, 37201, '14	George E. Savage, 76 Lincoln Street, Meriden
1739	Ford 22, 527025, '14	Alonzo G. Keeney, 59 Edna Avenue, Bridgeport
1740	Cadillac 32, 29593, '11	M. H. Thompson, Norfolk
1741	Locomobile 48, 4914, '11	A. N. Belding, 54 Talcott Street, Rockville
1742	Packard 40, 11384, '10	Louis E. Stoddard, Prospect Hill, New Haven
1743	Ford 22, 64525, '12	H. C. Dunham 17 West Street, Middletown
1744	Corbin 28, 270, '07	Dr. Jos. E. Strobel, State Sanatorium, Hartford
1745	Overland 25, 15317, '15	R. E. Case, West Granby
1746	Cadillac 32, 57726, '11	Herman Sacks, 159 Main Street, Norwalk
1747	Ford 22, ——, '11	Clarence J. Cannon, Forbes Street, Burnside
1748	Stutz 38, 1756, '14	Dr. W. R. Steiner, 4 Trinity Street, Hartford
1749	Pope-Hartford 36, 11052, '12	Leo Ditrichstein Hamilton Avenue, Stamford
1750	Cadillac 32, 57006, '11	J. S. Hunter, 15 Washington Street, Hartford
1751	Fiat 32, 5127, '11	Guy R. McLane, New Canaan
1752	Buick 22, 6095, '14	Austin R. Bill, 588 New Britain Avenue, Hartford
1753	Cadillac 32, 86486, '13	Atwood Collins, 1010 Asylum Avenue, Hartford
1754	Pierce-Arrow 38, 34146, '14	William J. Nichols, 894 Clinton Avenue, Bridgeport
1755	Hudson 37, 27, 2006, '13	I. L. Hamant, Norfolk
1756	Buick 22, '14	Mrs. Geo. H. Day, 27 Marshall Street, Hartford
1757	Peerless 48, 142514, '14	Frederic A. Hauff, 1475 West Chapel Street, New Haven
1758	Reo 25, 51676, '14	Henry S. Hall, 22 Silver Street, Middletown
1759	Locomobile 48, 5304, '12	A. W. Dow, 63 Yale Street, Bridgeport
1760	Krit 22, 3099, '12	R. L. Hayden, 118 Harriet Street, Bridgeport
1761	E-M-F 25, 549160, '10	Herman Schneider, West Street, R. F. D. 31, New Canaan
1762	Cadillac 32, A60, '14	H. H. Pease, 191 Vine Street, New Britain
1763	Panhard 24, 26109, '11	John S. Hoyt, Rowayton
1764	Otto 28, 154, '12	John C. Uhrlaub, Ridgewood Manor, Glenbrook
1765	Buick 25, 3888, '11	William Morlock, 225 White Street, Danbury
1766	Corbin 32, '11	James E. Cooper, 115 Vine Street, New Britain
1767	Metz, 22, 16583, '12	Edward P. St. John, 35 Niles Street, Hartford
1768	Packard 48, 63179, '14	C. D. Talcott, Talcottville
1769	Reo 25, 45403, '13	Eugene W. Chaffee, Moodus
1770	Cadillac 32, 92886, '14	Southern N. E. Tel. Co., 114 Court Street, New Haven
1771	Rauch & Lang 1-10, 740, '14	Bessie D. Taylor, 55 Girard Avenue, Hartford
1772	Peerless 48, 132118, '12	Charles L. Hubbard, 242 Broadway, Norwich
1773	Buick 22, 104207, '15	Albert L. Pope, 16 Sycamore Road, Hartford
1774	Chalmers 28, 21225, '12	Oliver D. Filley, Brown Street, Bloomfield
1775	Cadillac 32, 94261, '13	Mrs. John T. Logan, 1148 Iranistan Avenue, Bridgeport
1776	Ford 22, 591479, '15	Frederick S. Wardwell, 10 Highland Road, Stamford
1777	Packard 48, 63383, '14	Waldo K. Chase, Farmington
1778	Corbin 28, 436, '07	James B. Gregory, Jr., 2302, Elm Street, Stratford
1779	Buick 22, 17655, '10	Thomas Field, King Street, Port Chester, N. Y.
1780	Reo 25, 48418, '13	Philip B. Stanley, Sunnyledge, New Britain
1781	Pope-Hartford 29, 15946, '13	Edward Dugan, 25 Torwood Street, Hartford
1782	Ford 22, 1112245, '12	M. E. Kraft, 155 East Farm Street, Waterbury
1783	Lozier 31, 7101, '13	Clement H. Brigham, Granby
1784	Stevens-Duryea 47, 30034, '14	Samuel L. Barbour, 888 Asylum Avenue, Hartford
1785	Mitchell 22, '07	Henry G. Isham, 211 High St., Hartford
1787	Winton 48, 15761, '14	W. E. Fielding, 45 Pine Street, Waterbury
1788	Reo 27, 49042, '14	New Haven Dairy Company, Hazel Street, New Haven
1789	Mitchell 22, 23701, '12	James F. Rooney, M.D., 103 Oak Street, Hartford
1790	Ford 22, 137025, '12	P. F. Gallagher, 58 Central Avenue, Waterbury
1791	Pierce-Arrow 48, 11096, '13	William G. Seeley, Essex
1792	Ford 22, 215487, '13	Raymond Bowen, Broad Brook
1793	Ford 22, 608313, '15	E. P. Lanphear, Waterford
1794	Locomobile 48, 8921, '15	C. P. Chamberlin, 494 New Britain Avenue, Hartford
1795	Ford 22, 1795, '14	C. W. Clark & Son, 18 Auger St., Whitneyville
1796	Ford 22, 168544, '13	Mrs. George L. Burnham, 39 Russ Street, Hartford
1797	Studebaker 19, 424637, '14	W. J. McLaughlin, 159 Hazelwood Avenue, Bridgeport
1798	Hupmobile 16, 27735, '13	Mary L. Doolittle, 114 Grand Avenue, New Haven
1799	Chalmers 25, 11937, '10	Henry M. Osborn, 104 Linden Street, New Haven
1800	Metz 22, 25527, '14	A. J. Brundage, Storrs
1801	Pierce-Arrow 38, 35041, '15	Percy P. Anderson, 1139 Fairfield Avenue, Bridgeport
1802	Regal 22, 2423,	Morris Hertz, 581 Fifth Avenue, New York City

NUMERICAL LIST OF PLEASURE CARS

1803	Moyer 28, 89, 11
1804	Overland 25, 595739, '12
1805	Rauch & Lang 5, 818, '14
1806	Buick 22, 107081, '15
1807	Ford 22, 557662, '15
1808	Oakland 27, 41315, '13
1809	Ford 22, 327496, '14
1810	Ford 22, 232264, '13
1811	Cadillac 32, A1638, '14
1812	Ford 22, 433033, '14
1813	Buick 25, 156, '13
1814	Ford 22, 126942, '12
1815	Flanders 20, 71656, '12
1816	Chalmers 25, 12354, '10
1817	Hupmobile 16, 30024, '13
1818	Oldsmobile 19, 84762, '14
1819	Maxwell 28, 87985, '12
1820	Hupmobile 18, 55694, '15
1821	Cadillac 32, 81511, '13
1822	Apperson 29, 10611, '15
1823	Packard 38, 76228, '15
1824	Ford 22, Special '15
1825	Ford 22, 23127, '10
1826	Stutz 36, 1688, '14
1827	Pierce Arrow 48, 9466, '12
1828	Hudson 25, 15369, '12
1829	Columbia-Knight 38, 96573, '12
1830	Ford 22, 413856, '14
1831	Ohio 3, 4239, '13
1832	Dodge 24, 3961, '15
1833	Metz 22, 192 ' '13
1834	E-M-F 25, 12099, '10
1835	Ford 22, 258577, '13
1836	Overland 22, 2533, '11
1837	Buick 22, 1885, '12
1838	Overland 27, 9993, '14
1839	Detroit Electric 5, 5714, '14
1840	Hupmobile 18, ——, '15
1841	Oakland 19, 361406, '14
1842	Pierce-Arrow 48, 12781, '15
1843	Buick 22, 6191, '14
1844	Franklin 31, 18110, '14
1845	Overland 30, 611162, '11
1846	Packard 38, 39261, '14
1847	Stevens-Duryea 44, 26250, '13
1848	Davis 22, 131, '15
1849	Ford 22, 172827, '13
1850	Cadillac 32, 96064, '14
1851	Baker 2½, 1512, '12
1853	Buick 22, C6065, '14
1854	Ford 22, 249395B, '13
1855	Pope 29, 15104, '13
1856	Cadillac 32 81158, '13
1857	Ford 22, 99202, '12
1858	Ford 22, 300839, '14
1859	Stevens-Duryea 43, 25188, '12
1860	Marathon 28, 4353, '13
1861	Columbia 38, 96142, '12
1862	King 24, 2269, '14
1863	Cadillac 32, 91720, '14
1864	Cadillac 32, 92961, '14
1865	Cadillac 32, 55642, '11
1866	Packard 48, 78269, '15
1867	Ford 22, 147280, '12
1868	Locomobile 48, 5761, '12
1869	Hudson 40, 45042, '13
1870	Studebaker 20, 304560, '13
1871	Maxwell 28, 4851, '11
1872	Columbia 3, 5903, '10
1873	Stevens-Duryea, 47, 32091, '14
1874	Packard 38, 54171, '14
1875	Buick 22, 10251, '14
1876	Ford 22, 171305, '13
1877	Overland 27, 38018, '14
1878	Hudson 25, 9789, '11
1879	Chalmers 28, 30471, '13
1880	Chalmers 38, 88310, '14
1881	Maxwell 20, 424, '14
1882	Cadillac 28, 44736, '10
1883	Maxwell 22, 1025, '10
1884	Reo 25, 44099, '13
1885	Oakland 19, 271270, '15
1886	Regal 22, 1714, '11
1887	Cadillac 32, 93812, '14
1888	Rauch & Lang, 5, 981, '14
1889	Jeffery 422, 40330, '14
1890	Haynes 29, 10126, '15
1891	Ford 22, 29614, '13
1892	Ford 22, 65738, '11
1893	Oakland 32, 9185, '12
1894	Mitchell 43, 35699, '13

Albert Mossman, 92 East Avenue, Norwalk
Charles E. Purdy, King Street, Port Chester, N. Y.
Esther Lyman, 22 Woodland Street, Hartford
Ida Jacobs, 173 Ellsworth Avenue, New Haven
Thomas S. Hamilton, Prospect Hill Street, Suffield
G. H. Baker & Co., Edgewood Street, Stafford Springs
Joseph A. Norton, 142 Main Street, Winsted
Robert H. Daly, South Windsor
Dr. F. E. Castle, 72 North Main Street, Waterbury
Carleton W. Buell, 56 Broadview, Bristol
Hans C. Dege, 94 Prospect Street, Norwich
Albert F. Somers, Sharon
William W. Beardsley, Huntington Road, Bridgeport
F. S. Hopson, 567 Colorado Avenue, Bridgeport
J. Walter Walsh, 409 Dixwell Avenue, New Haven
Leonard C. Mackenzie, Lincoln Avenue, Westport
J. B. Getchell, 618 Williams Street, New London
E. L. Scofield, Jr., 76 South St., Stamford
James D. Lynch, 129 E. 21st St., New York City
Edward D. Beach, 1533 Boston Avenue, Bridgeport
Mrs. Annie M. Trowbridge, 221 Church Street, New Haven
Raymond W. Hanke, 304 Colorado Avenue, Bridgeport
Robert Brownlee, 14 Crane Street, Danbury
Mrs. Lena H. Corbin, 49 Lexington Street, New Britain
Mrs. Edward H. White, 1 Griswold Street, Meriden
F. J. Gale, M.D., Newtown
Archibald A. Welch, 21 Woodland, Hartford
Louis Irving Mason, M.D., Willimantic
Madora W. Thomson, 944 Asylum Avenue, Hartford
William McKone, 174 Farmington Avenue, Hartford
M. J. Gale, M.D., Newtown
William F. Talcott, Glastonbury
Charles T. Beach, M. D., 42 Willard Street, Hartford
Dewitt R. Merritt, 245 Main St., New Canaan
Cortland D. Arnold, 176 South Main Street, Putnam
Rudolph Teichert, Park Avenue, Burnside
Mrs. L. C. Grover, 22 Evergreen Avenue, Hartford
A. M. Morgan, 127 Homestead Avenue, Hartford
Thomas Hewes, High Street, Farmington
E. W. Bassick, 1001 Fairfield Avenue, Bridgeport
Claude B. King, 152 Pearl Street, Middletown
Ralph J. Miner, 48 Dwight Street, New Haven
Clifford A. Pond, 267 Wakelee Avenue, Ansonia
Matthew H. Rogers, 172 Washington Avenue, Bridgeport
George H. Wilcox, 57 Pleasant Street, Meriden
Elinda M. Dickinson, Weatogue
E. E. Meeker, New Preston
S. G. Dunham, 1030 Asylum Avenue, Hartford
S. G. Dunham, 1030 Asylum Avenue, Hartford
Alice Stevens Buell, Clinton
Clarence E. Belton, R. F. D. 4 Nichols
Herbert A. Wildman, Glenbrook Road, Glenbrook
C. G. Woodward, 742 Asylum Avenue Hartford
J. O. Mills & Co., 80 West Main Street, New Britain
A. T. Pattison, Main Street, Simsbury
Mrs. M. A. Goldbaum, 206 Main Street, West Haven
Valentine Bollerer, 77 Linwood Street, New Britain
R. Hakewessell, 222 Sargeant Street, Hartford
G. H. Phillips, South Woodstock
Charles M. Beach, New Milford
John G. Bauser, 65 South Elm Street, Waterbury
B. I. Hicks, 354 Edgewood Avenue, New Haven
W. H. Edsall, 125 North Elm Street, Wallingford
Harold F. Tucker, 451 Prospect Avenue, Hartford
J. H. Richardson, 367 Beechwood Avenue, Bridgeport
William G. Staile, 12 Elgin Avenue, Bethel
G. F. Heublein & Bro., 196-200 Trumbull Street, Hartford
B. Carini, South Glastonbury
D. A. Niven, 199 West Main Street, New Britain
L. P. Waldo Marvin, 36 Woodland Street, Hartford
Charles Hopkins Clark, 160 Garden Street, Hartford
William A. Warner, 346 St. Ronan Street, New Haven
W. M. Butler, 45 Hazel Street, Hartford
William Herpich, 257 East Pearl Street, Torrington
F. H. Topliff, Versailles
Mrs. W. N. Austin, Plymouth
Mrs. W. N. Austin, Plymouth
A. B. Woodford, 459 Whalley Avenue, New Haven
Fred V. Wendhiser, 9 Mountain Street, Rockville
Edith C. Thoms, 9 Hempstead Street, New London
Duane N. Griffin, 373 Capen Street Extension, Hartford
W. F. Meagher, M.D., 73 Francis Avenue, Hartford
George B. Carhart, Belle Haven, Greenwich
Mrs. E. C. Terry, 175 Collins Street, Hartford
Mrs. J. U. Taintor, 862 Asylum Street, Hartford
James C. Fox, 275 Washington Street, Middletown
Sanford Stoddard, 35 Milne Street, Bridgeport
Edward Eagan, Hawleyville
William D. Rorer, Ocean Avenue, West Haven
O. S. Wright, 666 Orange Street, New Haven
David B. Reynolds, 98 Bedford Street, Stamford

A. E. W. stands for prompt and satisfactory adjustments

NUMERICAL LIST OF PLEASURE CARS

1895	Buick 25, 5447, '12	James A. Newlands, 940 Farmington Avenue, West Hartford
1896	Columbia 28, ——, '08	C. Walter Bounty, Bedford Street, Stamford
1897	Reo 25, 38838, '12	H. B. Sanderson, 360 West Main Street, Waterbury
1898	Hudson 29, 76067, '15	Dr. W. H. Van Strander, 61 Church Street, Hartford
1899	Ford 22, 180121, '13	Charles L. Schmidt, Thompsonville
1900	Baker 3, 694, '09	Samuel H. Curtiss, 427 Main Street, Hartford
1901	Buick 22, 6220, '14	William H. Burrows, 276 Washington Street, Middletown
1902	Cadillac 32, 88854, '13	Frank W. Garvin, 35 West 81st Street, New York
1903	Buick 22, C4441, '14	C. Irving Hale, Gildersleeve
1904	Chalmers 43, 26377, '13	H. J. Castle, 316 Prospect Street, Torrington
1905	Buick 22, 5924, '14	Edwin C. Spall, 1760 Main Street, Stratford
1906	Packard 40, 8740, '09,	Everett D. Mead, Orange
1907	Locomobile 32, 2719, '11	Joseph F. Gaynor, 925 Fairfield Avenue, Bridgeport
1909	White 43, 16292, '13	James A. Hamilton, 340 St. Ronan Street, New Haven
1910	Ford 22, 317372, '14	E. R. Rollins, Putnam
1911	Cadillac 32, 63454, '13	Herbert F. Dawley, Laurel Hill Road, Norwich
1912	Hudson 29, 73258, '14	Mrs. M. W. White, 107 Prospect Street, Waterbury
1913	Locomobile 43, 9804, '14	N. W. Bishop, 301 Park Place, Bridgeport
1914	Cadillac 32, 63473, '12	B. O. Higley, Canton
1915	Chandler 27, 926, '14	H. M. Rose, R. F. D. 3 Milford
1916	Ford 22, 357498, '14	R. C. Bolling, Greenwich
1918	Ford 22, 314215, '13	Harry W. Hurlbutt, 23 Hoyt Street, Stamford
1919	Cadillac 32, A4284, '14	R. F. Jones, 34 Sumner Street, Hartford
1920	Cadillac 32, 53371, '11	F. F. Dalaney, 1325 State St., New Haven
1921	Ford 22, 165270, '13	Elson Wright, Westville
1922	Ford 22, 616073, '15	F. L. McKee, 68 Pratt Street, Hartford
1923	Buick 22, 127449, '15	Harry J. Geisler, 649 Watertown Avenue, Waterbury
1924	Buick 22, 118065, '15	Charles E. Dean, Putnam
1925	Overland 25, 698113, '13	A. H. Platt, 3 Center Street, Milford
1926	Marion 25, 2154, '13	William T. Thayer, 39 Curtis Avenue, Wallingford
1927	Overland 27, 24506, '14	Louis E. Cooper, M.D., 20 Lester Street, Ansonia
1928	Overland 27, 80205, '15	Frank Upson, Southington
1929	Ford 22, 152377, '13	Herbert W. Joyce, Stepney
1930	Stanley 10, 7076, '13	H. C. Smith, Fifth Street, Stamford
1931	Cadillac 32, 54841, '11	A. L. Wooding, 1 Warner Street, Highwood
1932	E-M-F 25, 306022, '12	Maurice Davenport, New Canaan
1933	Metz 22, 24377, '13	Frank L. Maples, 101 Elizabeth Street, Norwich
1934	Pope-Hartford 36, 11261, '12	Mrs. J. F. Welles, 163 Main Street, Wethersfield
1935	Studebaker 19, 435666, '15	C. C. Donahue, 654 Laurel Avenue, Bridgeport
1936	Little 19, 1413, '13	A. Ceely, 109 Fairview Avenue, Bridgeport
1937	Stevens-Duryea 36, 13181, '10	M. S. Neal, Collinsville
1938	Autocar 25, 6085, '07	S. B. Wilson, 92 Wall Street, Norwalk
1939	Ford 22, 666440, '14	William S. Bailey, 80 Parker Avenue, Meriden
1940	Overland 27, 12396, '14	Henry Carson, Jr., Ridgefield
1941	Buick 32, 10103, '10	F. W. Bruggerhof, Norcroton
1942	Maxwell 12, 3212, '09	Mrs. E. P. Gladwin, Durham
1943	Chalmers 29, 40566, '14	M. H. Marlin, 911 Townsend Avenue, New Haven
1944	Hudson 29, 63260, '14	L. Howard Wilmot, M.D., 85 High Street, Ansonia
1945	Stevens-Duryea 36, 18081, '10	T. L. Sullivan, Greenwich
1946	Ford 22, 312400, '14	James A. Turnbull, 780 Prospect Avenue, Hartford
1947	Ford 22, 19011, '10	Charles A. Smith, Manchester Green
1948	Buick 22, 40745, '15	George R. Stevens, Jr., 22 East Avenue, New Canaan
1949	Hudson 25, 17354, '12	Frank I. Hitchcock, 160 Washington Avenue, Bridgeport
1950	Studebaker 29, 501409, '15	Norman S. Platt, 395 Whalley Avenue, New Haven
1951	Chevrolet 21, 6344, '14	Richard Strobel, 19 North First Street, Meriden
1952	Ford 22, ——, '14	Hartford Coal Company, 754 Main Street, Hartford
1953	Pope-Hartford 27, 2580, '07	H. Wales Lines Company, 134 State Street, Meriden
1954	Oakland 25, 3406, '11	William H. Wood, 9 Prospect Street, Highwood
1955	Overland 27, 4140, '15	George Fehrer, Addison
1956	Reo 25, 38625, '12	Arthur S. Griswold, R. F. D. 1, Seymour
1957	Overland 25, ——, '15	S. S. Morehouse, 262 Bronx Avenue, Bridgeport
1958	Selden 36, 10100, '10	A. Cohn & Co., Portland
1959	Ford 22, 382396, '14	George A. Wormwood, Deep River
1960	Velie 29, 19697, '15	Charles Mannweiler, 15 Farrel Street, Seymour
1961	Stoddard-Dayton 36, 366, '10	James F. Doran, 12 Downs Street, Danbury
1962	Ford 22, 92502, '12	Cohn & Roth Electric Company, 290 Main Street, Hartford
1963	Lozier, 31, 7364, '13	Ben Kashman, 143 Capitol Avenue, Hartford
1964	Packard 40, 10439, '10	J. H. Hurlbut, 48 Waterville Street, Waterbury
1965	Ford 22, 146607, '12	R. W. Miller, R. F. D. 4, Bridgeport
1966	Overland 25, 5911131, '12	P. Cusano, 545 Grand Avenue, New Haven
1968	Ford 22, 478425, '14	Edna V. Fluno, R. F. D. 3, Waterbury
1969	Apperson 32, 4290, '13	G. A. Pickett, Berlin
1970	Carnation 18, 48, '14	Standard Eng. Company, 26 Center Street, Waterbury
1971	Packard 40, 3525, 09	William H. Hoadley, 211 Montowese Street, Branford
1972	Cadillac 32, 57078, '11	Dr. David D. Reidy, 350 Main Street, Winsted
1973	Buick 32, 947, '12	F. H. Brothers, 22 Chestnut Avenue, Waterbury
1974	Packard 38, 58000, '14	William H. Lewis, 491 Mill Hill Avenue, Bridgeport
1975	Overland 25, 7467, '15	Thomas J. Ealahan, 29 Ocean Avenue, New London
1976	Ford 22, 478255, '15	Harold S. Bryant, 616 North Colony Street, Meriden
1977	Franklin 31, 18100, '13	John B. Minor, 50 East Main Street, Plainville
1978	Buick 22, 101074, '15	Charles W. Fairchild, Nichols
1979	Ford 22, 60788, '11	C. E. Brooks, 106 Eden Avenue, Southington
1980	Franklin 31, 15697, '12	Mary H. Trowbridge, 26 Broad Street, Milford
1981	Chalmers 38, 3651, '14	E. F. Harrington, 131 Tremont Street, Hartford
1982	Chalmers 38, 35181, '14	Richard C. Lincoln, 68 Niles Street, Hartford
1983	Rambler 32, B2120, '12	F. S. Newcomb, 31 Vauxhall Street, New London
1984	Krit 22, 11309, '15	Harry Wilcoxson, 3406 Main Street, Stratford
1985	Overland 27, 7133, '14	Charles T. Davis, Middletown
1986	Columbia 35, 4132, '08	William H. Hart, 56 Lexington Street, New Britain
1987	Reo 25, 62603, '14	Charles G. Lincoln Company, 346 Market Street, Hartford
1988	Chalmers 29, 42527, '15	Charles G. Lincoln, 68 Niles Street, Hartford

A. E. Woodford, Insurance, 803 Main St., Hartford, Conn.

NUMERICAL LIST OF PLEASURE CARS

1989 Kissel Kar 28, ——, '13 — Ericsson Broadbent, 911 Dixwell Avenue, New Haven
1990 Buick 22, ——, '14 — Monroe Griswold, 28 Vernon Street, Hartford
1991 Cadillac 32, 52568, '11 — Thomas J. Fitzgerald, Norwich
1992 Ford 22, 453268, '14 — F. M. Frost, Yalesville
1993 Chalmers 38, 46388, '15 — Joseph G. Kitchell, Haddam
1994 Franklin 18, 17180, '12 — William L. Cramer, 134 Main Street, South Manchester
1995 Buick 22, 3090, '14 — Howard A. Judd, 9 Chestnut Street, Bethel
1996 Studebaker 19, 29223, '15 — Rose McNulty, 64 Brownell Street, New Haven
1997 E-M-F 25, 5253, '05 — A. H. Emery, 788 Main Street, Stamford
1998 Locomobile 32, 2849, '09 — Thomas W. Bryant, 290 Migeon Avenue, Torrington
1999 Paige 26, 1531, '13 — W. L. Scofield, 232 Summer Street, Stamford
2000 Metz 22, 18906, '13 — F. B. Colton, 100 Ashley Street, Hartford
2001 Stevens-Duryea 36, 16568, '10 — F. M. Thompson, 40 Farview Avenue, Danbury
2002 Reo 25, 30362, '11 — H. C. McCollam, Redding
2003 Pope-Hartford 36, 17165, '13 — J. Wheaton Stone, 326 Fountain Street, New Haven
2004 Knox 38, 3700, '09 — A. C. Griscom, Sandy Hook
2005 Herff-Brooks 38, 1262, '14 — Hilding Nelson, 172 Arch Street, New Britain
2006 Locomobile 48, 4965, '12 — John Field, 72 Park Avenue, Bridgeport
2007 Overland 25, 5910341, '12 — W. H. Kiernan, Sandy Hook
2008 Locomobile 43, 6970, '13 — Harvey Hubbell, 262 Park Avenue, Bridgeport
2009 Ford 22, 653639 '15 — R. Warren Hall, M.D., 46 Park Street, Bridgeport
2010 Ford 22, 439147, '14 — W. Pinchbeck, Ridgefield
2011 Corbin 32, ——, '12 — Elizabeth F. Costello, 346 Fairfield Avenue, Hartford
2012 Lozier 46, 2543, 12 — Harry C. Tolles, 227 Elm Street, West Haven
2013 Mitchell 25, 50375, '15 — Robert H. Manross, Forestville
2014 Overland 25, 4696, '15 — H. S. Miller, 296 Bedford Street, Stamford
2015 Kissel Kar 31, 25210, '15 — Mrs. Anna M. Sperry, 49 Garden Street, Hartford
2016 Jackson 32, 13476, '12 — Louis E. Young, Danielson
2017 Allen 27, 2096, '14 — Charles O. Treat, 36 Church Street, South Manchester
2018 Corbin 32, 3109, '10 — George P. Hart, 137 Vine Street, New Britain
2019 Franklin 18, 12446G, '10 — John H. Geeson, Grove Street, Putnam
2020 Packard 40, 21125, '11 — J. D. Welch, 583 George Street, New Haven
2021 Ford 22, 327671, '14 — Albert L. Richardson, 15 Maher Avenue, Greenwich
2022 Stanley Steamer 20, 5566, '10 — C. R. Clark, 11 Farmington Avenue, Plainville
2023 Ford 22, 453641, '14 — Laura A. Austin, 41 Bedford Place, Stamford
2024 Krit 22, 6486, '13 — Howard H. Rockwell, 870 State Street, Bridgeport
2025 Overland 27, 12326, '14 — Chester S. Sanford, Redding Ridge
2026 Overland 28, 52445, '11 — Bess Silverstein, 102 Mather Street, Hartford
2027 Apperson 32, 2693, '12 — Abe Hartenstein, 202 Park Street, New Haven
2028 Buick 22, 2048, '13 — Harold S. Guy, 152 Main Street, South Farms, Middletown
2029 Henderson 27, 293, '13 — James H. Gee, 190 Coram Avenue, Shelton
2030 Franklin 31, 21358M '15 — Arthur L. Shipman, 33 Charter Oak Place, Hartford
2031 Buick 22, 1411, '13 — L. F. Turney, Windsor
2032 Maxwell 28, 87388, '12 — Martin Johnson, 23 Washington Street, Derby
2034 Studebaker 19, 440037 — W. J. Galvin, 147 Windsor Avenue, Hartford
2035 Pope-Hartford 36, 17192, '13 — Albert L. Pope, 16 Sycamore Road, Hartford
2036 Krit 22, 7058, '13 — James E. Hurlburt, 100 Ellsworth Street, Bridgeport
2037 Ford 22, 1506271, '12 — Robert S. Starr, 247 Collins Street, Hartford
2038 R. C. H. 16, 1481, '12 — B. R. Sigmond, 193 Colony Street, Meriden
2039 Cadillac 31, 11040, '15 — Thomas I. Kinney, 375 Whitney Ave., New Haven
2040 Cadillac 32, N308, '14 — J. A. Gillies, 294 Norton Street, New Haven
2041 Ford 22, 253883, '13 — Fred Olson, Higganum
2042 Delauney-Belleville 36, 1607 V, '10 — Benjamin Harris, 87 Grove Street, Stamford
2043 Knox 60, 4012, '13 — William E. Lyford, 23 Pleasant Street, Thompsonville
2044 Chalmers 40, 13931, '10 — W. B. Sewell, 31 Bush Avenue, Greenwich
2045 Lancia 19, 240, '09 — Benjamin Harris, 87 Grove Street, Stamford
2046 Speedwell 40, 1388, '10 — E. E. Dickinson, Essex
2047 Stearns Knight 43, 8012, '13 — R. C. Lightbourn, 1554 Chapel St., New Haven
2048 Overland 27, 10226, '15 — William G. Coxeter, 40 Irving Street, Hartford
2049 Overland 27, 14055, '15 — Louis C. Dreher, 84 Crown street, Meriden
2050 Overland 25, 593708, '12 — I. M. Hubbard, 71 Railroad Avenue, Greenwich
2051 Buick 25, 630, '11 — F. L. Sherwin, 603 Central Avenue, New Haven
2052 Ford 22, 61530, 11 — Max Buckmiller, 212 Spring Street, New Haven
2053 Ford 22, 248112, '13 — Alvin L. Warner, 1203 Dixwell Avenue, Highwood
2054 Ford 22, 248443, '13 — Geo. M. Beach, 20 Crescent Street, Waterbury
2055 Flanders 20, 56482, '10 — S. H. Stiles, Middletown
2056 Mitchell 28, 17076, '10 — The Silliman & Godfrey Company, 1119 Broad Street, Bridgeport
2057 Corbin 36, 2507, '11 — William Hermann, 61 Chapel Street, New Haven
2058 Metz 22, 2400, '13 — F. N. Arnold, 90 Cliff Street, Norwich
2059 Locomobile 32, 18671, '12 — The H. H. Richards Lumber Co., 43 Water Street, West Haven
2060 Pope-Hartford 36, 8122 '11 — William I. Stevens, Hockanum
2061 Buick 22, 10176, '14 — H. A. Leonard, 902 Chapel Street, New Haven
2062 Knox 30, 2380, '08 — Herbert L. Sutton, Bridgeport
2063 Chalmers 28, 32786, '13 — F. P. McEnerney, 62 Elizabeth Street, Derby
2064 Ford 22, 265972, '13 — Hadley Potter, Montville
2065 Cadillac 32, 92729, '14 — A. W. Driggs, 100 Connecticut Boulevard, East Hartford
2066 Pope-Waverly 2, 2705, '07 — Walter H. Hart, Sunnyledge, New Britain
2067 Cadillac 32, 70525, '12 — Alice B. Prentice, 185 Washington Street, Norwich
2068 Ford 22, 2920, '09 — Mrs. F. L. Conklin, 76 South Whittlesey Avenue, Wallingford
2069 Chalmers 38, 46056, '14 — E. J. Manville Machine Co., 574 East Main Street, Waterbury
2070 Buick 22, 21313, '10 — John F. McKeever, Glenville
2071 Patterson 32, 6260, '12 — George F. King, Suffield
2072 Buick 32, 15899, '12 — H. L. Bristol, 380 Main Street, Ansonia
2073 Ford 22, 254648, '13 — Henry Martin Hull, Fairfield
2074 Ford 22, 388721, '14 — W. C. B. Goldsmith, Guilford
2075 Babcock 3, 1366, '10 — Fannie R. Ullman, 5 Trumbull Street, New Haven
2076 Knox 45, 5373, '14 — E. J. Poli, 10 Howe Street, New Haven
2077 Ford 22, 316339, '14 — Burr F. Beach, Bridgeport
2078 Ford 22, 402331, '14 — Harry W. Fleck, 897 Lafayette Street, Bridgeport
2079 Metz 22, S18780, '13 — Frank S. Smith, Suffield
2080 Maxwell 20, 1704, '13 — Fred Otto, 9 Westville Avenue, Danbury
2081 Peerless 38, ——, '14 — R. L. Walkley, 86 Everett Street, New Haven
2082 Packard 48, 78266 '15 — Marie O. Hotchkiss, Deep River

A. E. Woodford, Automobile Insurance

NUMERICAL LIST OF PLEASURE CARS

2083	Everett 25, 5215, '12	Timothy M. Burns, 99 Church Street, Torrington
2084	Ford 22, 442535, '14	Evelyn C. Keeler, 3284 Main Street, Bridgeport
2085	Cadillac 32, 85197, 13	Elizabeth Wooding, 424 North Main Street, Wallingford
2086	Overland 19, 45454, '11	Hollis H. Price, 30 Church Street, Mystic
2087	Hudson 25, 17750, '12	Thomas Kiernan, Ridgefield
2088	Stevens-Duryea 54, 20555, '10	Charles H. Benedict, Weston
2089	Pierce-Arrow 48, 12713, '15	Friend A. Russ, Brookside Drive, Greenwich
2090	Overland 28, 5450, '11	Jerome W. Hayward, 1 Beacon Avenue, New Haven
2091	Mitchell 28, 8098, '09	Andrew Nelson, 2636 North Avenue, Bridgeport
2092	Ford 22, 290941, '13	James T. Morris, 488 Main Street, Stamford
2093	Maxwell 20, 33202, '15	W. E. Pierpont, 302 Dwight St., Waterville
2094	Pope-Hartford 29, 15394, '13	Leonardo Suzio, 185 Lewis Avenue, Meriden
2095	Ford 22, 150733	Louis W. Slocum, 981 Boulevard, Hartford
2096	Pope-Hartford 36, 8051, '11	George Windsor, 373 Noble Avenue, Bridgeport
2097	Ford 22, 146873, '12	The Waterbury Gas Light Company, Waterbury
2098	Hupmobile 16, 41191, '13	August C. Bertolf, North Street, Greenwich
2099	Packard 40, 11640, '09	Frances E. Osborne, 50 Hawthorne Avenue, Derby
2100	Buick 25, 1968, '12	Building Inspector, New Haven, 278 Norton Street, New Haven
2101	Flanders 5, 1291, '13	Gregory S. Bryan, Hotel Stratfield, Bridgeport
2102	Stanley Steamer 10, 7383, '13	Thomas Mulligan, M.D., 242 Main Street, New Britain
2103	Ford 22, 379088, '14	Department of Public Works, City Hall, Bridgeport
2104	Buick 33, 129570, '15	A. Havanick, 695 Arctic Street, Bridgeport
2105	Fiat 20, 1030, '10	Samuel Cochrane, Shorehaven, South Norwalk
2106	Stevens-Duryea 36, 16073, '10	F. S. Chase, 165 Grove Street, Waterbury
2107	Ford 22, 191520, '13	Frank H. Collins, Port Chester, N. Y.
2108	Pope-Hartford 29, 1525, '13	Oscar Peterson, Washington
2109	McCue 35, ——, '05	F. W. Stickle, Newington Junction
2110	Knox 40, 275, '10	J. D. Eggleston, M.D., 132 West Main Street, Meriden
2111	National 40, 5605, '12	Pierrepont B. Foster, 315 Whitney Avenue, New Haven
2112	Cadillac 32, 93874, '14	William T. McFarlane, 1776 North Avenue, Bridgeport
2113	Ford 22, 270772, '13	Don O'Connor, 225 Wethersfield Avenue, Hartford
2114	Buick 22, 3968, '12	Charles Duncan, New Milford
2115	Chalmers 43, 26762, '13	Marcus B. Hemingway, 156 Grand Avenue, New Haven
2116	Moyer 32, 146, '12	Edward J. Taylor, Green Farms
2117	Ford 22, 455356, '14	Fred T. Ley & Co. Assn., 499 Main Street, Springfield, Mass.
2118	Broc 6, D633, '13	Mrs. Jennie L. Williams, Williams Street, Glastonbury
2119	Velie 29, 19846 '15	Isaac Bragan, 343 Windsor Avenue, Hartford
2120	Ford 22, 360299, '14	Mrs. James B. Gilluly, 606 East Main Street, Meriden
2121	Corbin 32, 3164, '12	Edison Lewis, 314 Farmington Avenue, Hartford
2122	Chalmers 43, 24094, '12	Walter Wheeler, Academy Hill, Stratford
2123	Maxwell 20, 2029, '14	Ralph A. Cone, 66 East Center Street, Manchester Green
2124	Imperial 40, 3452, '13	William Jay Barker, Riverside
2125	Cadillac 28, 46518, '10	J. H. Cowles, 570 Willow Street, Waterbury
2126	Ford 22, 608185, '15	A. W. Lane, South Wilton
2127	Babcock 3, 1311, ——	L. A. Upson, North Main Street, Thompsonville
2128	Ford 22, 71512, '13	Howard Ives, Main Street, Winsted
2129	Cadillac 32, A1218, '14	Henry C. Russ, M.D., 114 Woodland Street, Hartford
2130	Cadillac 32, 58558, '11	L. S. Ingalls, Broad Street, Danielson
2131	Buick 32, 1268, '12	Mrs. Robert McGinnis, Sound Beach
2132	Moline 25, 1180, '10	J. E. Lathrop, South Windsor
2133	Buick 16, 2221, '11	J. E. Lathrop, South Windsor
2134	Buick 22, 13697, '11	J. E. Lathrop, South Windsor
2135	Buick 16, 2274, '11	J. E. Lathrop, South Windsor
2136	Overland 27, 79115, '13	C. W. Walker, Jr., 194 White Street, Stratford
2137	Cadillac 32, 94496, '14	Mrs. Charles Dodd, 79 Colony Street, Meriden
2138	Ford 22, 95974, '12	John F. Kitson, 51 Flatbush Avenue, Hartford
2139	Stutz 36, 2383, '14	Robert G. Henry, 760 Windsor Street, Hartford
2140	Oakland 27, 20170, '13	Francis I. Field, Belle Haven, Greenwich
2141	Ford 22, 544168, '14	E. P. Brewer, 89 Union Street, Norwich
2142	Overland 27, 4157, '14	Elbert W. Blakeslee, Sylvan Avenue, Westport
2143	Oldsmobile 32, 61036, '07	Ira W. Beers, 41 Whitney Avenue, Hamden
2144	Buick 22, 110466, '15	D. W. Baldwin & Son, Inc., 366 Crown Street, New Haven
2145	Ford 22, 258948, '13	John S. Buck, 94 Hartford Avenue, Wethersfield
2146	Maxwell 38, 50404, '13	Dr. O. T. Osborne, 252 York Street, New Haven
2147	Corbin 32, 549160, '09	Neil M. Muirhead, 124 West Avenue, Bridgeport
2148	Maxwell 20, 23016, '15	Dr. James R. Coffey, 216 Grand Avenue, New Haven
2149	Ford 22, 627499, '15	Ariel Cameron, 7 Hawkins Avenue, South Norwalk
2150	Brush 7, ——, '10	M. T. Murphy, 68 Grove Street, Stamford
2151	Hudson 27, 35777, '13	Esther B. Sherwood, 9 Spruce Street, Southport
2152	Buick 22, 797, '12	Milton L. Marsh, 18 South High Street New Britain
2153	Buick 25, 10305, '13	Elmer H. Barnum, 33 Balmforth Street, Danbury
2154	Maxwell 25, 3489, '14	William C. Mulcahy, East Hartford
2155	Metz 22, 26097, '14	James S. Martin, Watertown
2156	Hupmobile 18, 54201, '15	Mrs. M. McH. Venable, 210 Strawberry Hill, Stamford
2157	Buick 25, 13187, '13	Harry C. Clifton, M. D., 242 Sigourney Street, Hartford
2158	Pierce-Arrow 38, 31950, '11	J. Davenport Cheney, South Manchester
2159	Packard 40, 7651, '08	Ralph H. Smith, 150 Prospect Street, Waterbury
2160	Baker 3, 13928, '13	John S. Gowan, 200 North Beacon Street, Hartford
2161	Stanley 10, 6128, '10	Harry H. Worthington, Bridge Street, New Milford
2162	Ford 22, 258991, '13	A. B. Wilson, 208 Kenyon Street, Hartford
2163	Ford 22, 8320, '10	A. S. Freeburg, 119 South Whitney Street, Hartford
2164	Packard 40, 13112, '10	Edward W. Preston, Roxbury
2165	Studebaker 19, 61089, '14	D. C. Patterson, M.D., 819 Myrtle Avenue, Bridgeport
2166	Velie 22, 30210, '13	Mrs. A. W. Paige, 219 Park Avenue, Bridgeport
2167	Ford 22, 275417, '13	Henry W. Rogers, Uncasville
2168	Buick 25, 1071, '12	Stephen T. Smith, Jr., Stamford
2169	Marmon 32, 110203, '10	B. C. Warner, 2275 Elm Street, Stratford
2170	Cadillac 32, 98344, '14	J. C. Bulkeley, 26 Walbridge Road, West Hartford
2171	Cadillac 32, A2464, '14	Richard B. Bulkeley, 275 Kenyon Street, Hartford
2172	Reo 25, 42691, '13	Charles T. Hollister, Silver Street, Silver Lane
2173	Chalmers 38, 36064, '14	Katharine A. Nettleton, 61 Seymour Avenue, Derby

NUMERICAL LIST OF PLEASURE CARS

2174	Pope-Hartford 45, 12241, '12	Clarence M. Kent, 112 Quinebaug Street, Putnam
2176	Hudson 27, 35217 '13	G. W. Berger, 480 Ellsworth Avenue, New Haven
2177	Locomobile 32, 4339, '12	William D. Bishop, 657 Clinton Avenue, Bridgeport
2178	Buick 22, 2769, '14	Terrance F. Carmody, 2 Chestnut Avenue, Waterbury
2179	Cadillac 32, 76129, '13	T. D. Williams, 85 Cedar Street, Branford
2181	Oakland 27, 20372, '13	Dudley Chittenden, Guilford
2182	Peerless 38, 4163, '09	C. L. B. Morton, Fairmont Avenue, Glenbrook
2183	Packard 26, 12051, '10	H. S. Seeley, 145 Buckingham Street, Waterbury
2184	Reo 25, 50859, '14	Frank D. Ellison, 775 Asylum Avenue, Hartford
2185	Pope-Hartford 36, 8590, '11	Daniel S. Morrell, 134 Oxford Street, Hartford
2186	Pierce-Arrow 48, 8762, '11	D. N. Barney, Farmington
2187	Maja 30, 9, '08	Robert Jay Walsh, 68 Deerfield Dr., Greenwich
2188	Pierce-Arrow 38, 35036, '14	S. W. Hubbell, 3044 Main Street, Stratford
2189	Chalmers 38, 36610, '14	Dr. Frank H. Wheeler, 27 Perkins Street, New Haven
2190	Ford 22, 526937, '15	Daniel Levy, State Street, Westport
2191	Maja 27, 26, '08	Robert Jay Walsh, 68 Deerfield Dr., Greenwich
2192	Oakland 19, 38207, '13	G. F. Hollacher, 518 Howard Avenue, New Haven
2193	Maxwell 12, 4422, '10	A. H. Dickinson, 4 Division Street, Stamford
2194	Ford 22, 417744, '13	E. T. Bedford, Greens Farms
2195	Mora 32, 1128, '10	Harry W. Walker, 789 Park Avenue, Bridgeport
2196	Cole 43, 14273, '14	Harry W. Walker, 789 Park Avenue, Bridgeport
2197	Chalmers 28, 31986	Chas. H. Gillin, 21 Franklin Sq., New Britain
2198	Studebaker 19, 406798, '14	Lulu B. Dickson Myrtle Avenue, Westport
2199	Chalmers 25, 14099, '10	Nathan T. Pratt, 1221 Stratford Avenue, Bridgeport
2200	Baker 3, V7449, '12	Guy E. Beardsley, 153 Oxford Street, Hartford
2201	Pope-Hartford 36, 7067, '11	William M. Storrs, 1034 Prospect Avenue, Hartford
2202	Ford 22, 367447, '14	Branford Water Company, 232 Main Street, Branford
2203	Locomobile 43, 5779, '12	New Haven Water Company, New Haven
2204	Franklin 18, 12236 G, '10	Milford Water Company, 24 Broad Street, Milford
2205	Reo 25, 29023, '10	S. E. Horton, Center Street, Windsor Locks
2206	Packard 48, 24290, '12	George A. Driggs, 147 Prospect Street, Waterbury
2207	Ford 22, 303063, '13	J. H. Crawford, 11 Cannon Street, Norwalk
2208	Maxwell 28, 87196, '12	T. E. Platt & Son, Newtown
2209	Ford 22, 319944, '13	W. Armstrong Smith, 965 Laurel Avenue, Bridgeport
2210	Cole 40, 14002, '13	Susan M. Peck, 888 Asylum Avenue, Hartford
2211	Pierce-Arrow 48, 12926, '15	Louis J. Korper, 135 Tremont Street, Hartford
2212	Chalmers 25, 18439, '11	Henry A. Martelle, 112 High Street, Hartford
2213	Ford 22, 399788, '14	Ernest S. Russell, 57 Franklin Street, Ansonia
2214	Cadillac 32, 91392, '14	P. S. Palmer, Oakdale
2216	Cadillac 28, 44041, '10	Thomas W. Rogers, 43 Huntington Street, New London
2217	Ford 22, ——, '15	Miss N. P. Day, Saybrook
2218	Pullman 32, 3516, '10	Wm. E. Hazen, Georgetown
2219	Pope-Hartford 28, 1862, '10	Charles L. Knight, Thompson
2220	Buick 25, 1274, '12	Vernon Cassard, E. Hunting Ridge, Stamford
2221	Haynes 43, 5706, '13	Ferdinand Von Beren, 116 McKinley Avenue, New Haven
2222	Cadillac 32, 60203, '13	F. M. Salmon, Westport
2223	Ford 22, 130584, '12	J. H. Cowles, 570 Willow Street, Waterbury
2224	Hupmobile 18, 55567, '15	New Haven Gas Light Co., 80 Crown Street, New Haven
2225	Ford 22, 180803, '13	L. M. Foster, Highland Park
2226	Ford 22, 439685, '14	H. B. Pinney, Stafford
2227	Maxwell 28, 85604, '12	Lewis A. Bradford, Reynolds Street, Danielson
2229	Interstate 28, 2024, '10	Daniel A. Keating, 893 Seaview Avenue, Bridgeport
2230	Ford 22, 152242, '13	Gustave Schreiber, 180 West Center Street, South Manchester
2231	Studebaker 19, 302354, '13	Ada E. Marstaller, 55 Suburban Avenue, Stamford
2233	Overland 27, 14739, '15	George S. Draper, 108 River Avenue, Norwich
2234	Overland 27 12613, '15	Patrick Battersby, 28 Hobart Avenue, Norwich
2235	Packard 40, 21194, '12	W. Hamilton Busk, Greenwich
2236	Ford 22, 398525, '14,	Arthur H. Swift, Milford
2237	Ford 22, ——, '12	W. E. Lincoln, 193 North Street, Willimantic
2238	Hudson 27, 30558, '13	J. Francis Booraem, Shore Road, Greenwich
2239	Detroit 5, 5372, '14	Mrs. Charlotte B. Cook, 44 Sycamore Road, Hartford
2240	Reo 27, 68500, '15	American Radiator Company, 104 West 42nd Street, New York
2241	Ford 22, 641673, '15	George W. Woodward, State Street, Wethersfield
2242	Ford 22, 205154, '13	Willard C. Gompf, 84 Puckingham Street, Hartford
2243	Chalmers 38, 37899, '14	Charles H. Martin, 101 South Street, Stamford
2245	Buick 22, 1675, '14	Mrs. T. P. Maine, North Stonington
2246	Chandler 27, 1494, '14	Charles J. G ulden, R. F. D. 28, Cos Cob
2247	Ford 22, ——, '12	W. E. Lincoln, 193 North Street, Willimantic
2248	Ford 22, 214900, '13	W. R. Miller, M.D., 75 Meriden Avenue, Southington
2249	Stevens-Duryea 44, 18037, '14	N. A. McNeill, Lime Rock
2250	Regal 22, ——, '11	Gilbert H. Johnson, Jr., 110 Van Sheff, New Haven
2251	Palmer-Singer, 38, 45339, '13	Arthur Waldron, Cottage Street, South Norwalk
2252	Oakland 27, 8389, '12	Henry H. Smith, 43 Elm Street, New Haven
2254	Buick 22, 1472, '13	Fred A. Springer, Cos Cob
2255	Cadillac 32, 6310, '12	Mrs. F. B. Hall, 281 Mill Hill Avenue, Bridgeport
2256	Buick 33, 125849, '15	George Benjamin, Spring Street, Norwich
2257	Chadwick 60, 131, '10	W. S. Rogers, Bantam
2258	Columbia 4, 5404, '05	Mrs. E. B. Bryant, 7 Girard Avenue, Hartford
2259	Carhartt Junior, 25, 71, '11	Irma B. VonWessely, 131 Adams Street, Hartford
2260	Packard 38, 39242, '13	A. E. Hewitt, 230 Coram Avenue, Shelton
2261	Ford 22, 1378, '08	Russell N. Copeland, 675 Ferry Street, New Haven
2262	Mitchell 22, 22423, '12	Robert R. Ferrett, 2 Stratford Avenue, Bridgeport
2263	Pathfinder 33, 2135, '14	A. P. Hine, Woodbury
2264	Locomobile 32, 3266, '10	Boothe Bros., Main St., Bridgeport
2265	Oakland 25, A3284, '11	George P. Metzger, Ocean Dr. West Stamford
2266	Stevens-Duryea 43, 23188, '11	Frederick A. Ives, West Cheshire
2267	Ford 22, 28125, '10	Alfred L. Searle, 10 Norfolk Street, Hartford
2268	Stevens-Duryea 36, 16570, '09	L. M. Strong, 85 Linsley Avenue, Meriden
2269	E-M-F 20, 54801, '11	A. L. Hills, 7 Forest Street, Hartford
2270	Simplex 38, 1092, '13	Herbert L. Camp, Middletown
2271	Ford, 22, 180824, '13	W. E. Munson, 42 South Vine Street, Meriden

NUMERICAL LIST OF PLEASURE CARS

2272	Cadillac, 10, 4232, '07	William F. Peebles, 11 Strawberry Hill, Stamford
2273	Buick 22, 11227, '15	Leonard F. Hotchkiss, 151 Cold Spring Street, New Haven
2274	Stutz 43, 1179, '13	Thompson Dean, Darien
2275	Ford 22, 90564, '12	Louis F. Dettenborn, 45 Preston Street, Hartford
2276	Maxwell 16, 11423, '11	Mrs. Katherine Weidig, 232 Campbell Avenue, West Haven
2277	Mitchell 38, 55187, '15	Frank S. Neal, 61 East Main Street, Plainville
2278	Packard 38, 53999, '14	David A. Spear, 91 Wethersfield Avenue, Hartford
2279	Reo 25, 38537, '12	Alonzo Strong, New Milford
2280	Cadillac 32, 83570, '13	Frank Grant, 57 Union Street, Rockville
2281	Cole 32, 2916, '11	John W. Baker, 150 Fairfield Avenue, Stamford
2282	Haynes 43, 6947, '14	Thomas W. Molloy, 6 Wethersfield Avenue, Hartford
2283	Buick 22, ——, '14	L. B. Comstock, 238 Main Street, Torrington
2284	Ford 22, 424640, '14	Henry J. Monaco, Glastonbury
2285	Buick 22, 118076, '15	Thomas F. Coughlin, Jr., 771 Atlantic Street, Stamford
2286	Ford 22, 640239, '15	Dr. Stella Q. Root, 39 Broad Street, Stamford
2287	Chalmers 38, 36007, '14	Mrs. Erwin S. Sperry, 1417 Fairfield Avenue, Bridgeport
2288	Rambler 32, 33834, '13	Grace W. McNeill, Litchfield
2289	Reo 25, 47859, '13	Fred C. Davis, 53 Deerfield Avenue, Hartford
2290	Cadillac, 32, 940346, '14	Whitney Palache, Farmington
2291	Corbin 32, 1236, '09	Elias Seccombe, 17 Fairview Terrace, Derby
2292	Ford 22, 628288, '15	Elizabeth D. Perry, 82 West Avenue, South Norwalk
2293	Reo 25, ——, '12	Wilbur S. Steele, 119 Edgewood Street, Hartford
2294	Franklin 18, 12641, '11	W. Edwin Butler, 640 Whitney Avenue, New Haven
2295	Ford 22, 81723, '11	F. B. Webster, 115 Randolph Avenue, Waterbury
2296	R. C. H. 16, 668, '12	Perry P. Brainard, 254 Lombard Street, New Haven
2297	Peerless 57, 2824, '10	Frederick F. Brewster, 840 Whitney Avenue, New Haven
2298	Hupmobile 16, 6998, '10	Ralph Davis, 970 Quinnipiac Avenue, New Haven
2299	Stevens-Duryea 43, 25633, '12	E. S. Belden, 217 Laurel Street, Hartford
2300	Ford 22, 286186, '13	Charles Kelley, Plantsville
2301	Pierce-Arrow 48, 9824, '12	Daniel Morrell, 14 Myrtle Street, Hartford
2302	Cole 32, 5145, '12	C. S. Purdy, Noroton
2303	Pope-Hartford 36, 11207, '12	Wilbur S. Bartram, 132 West 81st Street, New York
2304	E-M-F 26, 5091, '09	Walter C. Humbert, Darien
2305	Corbin 32, 3094, '11	O. R. Haase, Terryville
2306	Ford 22, 100822, '12	Howard P. Hart, 50 Buckingham Street, Waterbury
2307	Ford 22, 12503, '10	Peter Boylan, 1 Elmhurst, Naugatuck
2308	Ford 22, 300737, '13	F. B. Bradeen, Essex
2309	Ford 22, 146481, '12	John F. Molloy, 554 Broad Street, Meriden
2310	Stevens-Duryea 44, 26197, '13	Harry G. Day, 158 Whitney Avenue, New Haven
2311	Knox 40, 4225, '11	L. DeK. Hubbard, 397 High Street, Middletown
2312	Overland 25, 15385, '15	A. M. Woodruff, 111 Canner Street, New Haven
2313	Cadillac 32, 66307, '12	Wallace Barnes Company, 18 Main Street, Bristol
2314	Ford 22, 137732, '12	August E. Deising, 190 Black Rock Avenue, Bridgeport
2315	Ford 22, 224693, '13	William E. Parker, Spring Street, Portland
2316	Buick 25, 564, '13	N. L. Deming, Litchfield
2317	Cadillac 32, 96741, '14	Winfield Ayres, Shippan Point, Stamford
2318	Ford 22, 167350, '13	John W. Salzer, 32 Russ Street, Hartford
2319	Buick 25, 4778, '12	Oscar F. Kraus, 125 Pleasant Street, New Britain
2320	Chalmers 25, 15892, '10	Charles R. Hoyt, Stamford
2321	Stevens-Duryea 54, 20530, '11	V. A. Page, Elizabeth Street, Derby
2322	Corbin 32, 1564, '11	John H. Kirkham, 49 Cedar Street, New Britain
2323	National 40, 5214, '11-12	A. G. Waterhouse, 126 Richards Place, West Haven
2324	Ford 22, 380888, '14	Morgan B. Horton, 40 East 41st Street, New York
2325	Locomobile 43, 6964, '12	L. S. Ellsworth, Simsbury
2326	Buick 22, 5361, '14	Angelo Sena, 32 Williams Street, Hartford
2327	Ford 22, 115647, '12	Almon B. Dayton, 32 Wyman Street, Waterbury
2328	Buick 33, 129129 '15	A. P. Gunn, 475 Edgewood Street, Hartford
2329	Buick 22, 1526, '12	Dr. Kane, Thomaston
2330	Waverly 8, 5378, '12	Mrs. Edward H. White, 1 Griswold Street, Meriden
2331	Oldsmobile 40, 71501, '12	J. T. Buttner, 227 Willow Street, Waterbury
2332	Hupmobile 16, 2364, '10	Mrs. E. Carrington, Fairfield
2333	Hudson 40, 50203, '13	Nathaniel Webb, Greenwich
2335	Rauch & Lang 3, 18311, '14	Marion K. Servern, 1876 Noble Avenue, Bridgeport
2336	Cadillac 32, 1524, '14	Marguerite H. Buzzell, East Lyme
2337	Ford 22, 110725, '12	George H. Leopold, 372 Whitney Avenue, New Haven
2338	Fiat 45, 1512, '13	Edward Gagel, 323 Center Street, West Haven
2340	Ford 22, 478627, '14	Walter Croeber, 32 Lewis Avenue, Meriden
2341	Pierce-Arrow 38, 33156, '12	D. G. Carmichael, 172 East Rock Road, New Haven
2342	Maxwell 16, 76088, '12	S. H. Wheeler, Fairfield
2343	Ford 22, ——, '14	Daniel F. McCarthy, 45 Chestnut Avenue, Waterbury
2344	Buick 22, 20565, '10	James Wesson Phelps, Bolton
2345	Cadillac 31, A8916, '15	J. A. Wiley, Collins Street, Hartford
2346	Pope-Hartford 29, 6471, '10	Ralph L. French, Thomaston
2347	Overland 27, 805291, '15	P. F. McCormack, 332 Main Street, Ansonia
2348	Ford 22, 327436, '14	L. A. Jennings, Fairfield
2349	Velie 32, 16117, '13	Ensign-Bickford Company, Simsbury
2350	Overland 27, 2283, '15	Jacob Ashler, 35 Pratt Street, Winsted
2351	Buick 22, 6599, '12	Fred R. Hills, 38 Deacon Street, Bridgeport
2352	Moyer 32, 232, '13	Andrew M. Booth, 4 Terrace Place, New Milford
2353	Pierce-Arrow 48, 8188, '10-11	R. R. Harris, East Rock Road, New Haven
2354	Ford 22, 96743, '12	George S. Hanna, Whigville
2355	Knox 40, ——, '10	A. H. Willmanouskes, 28 West Main Street, Milford
2356	Buick 33, 125985,	Theodore H. Glock, 47 North Second Street, Meriden
2357	Buick 22, 100500, '15	Edward D. Cartwright, West Cornwall
2358	Ford 22, 608228, '15	W. M. Weed, Noroton
2359	Buick 22, 25, '13	S. G. Bauman, 123 West Rock Avenue, New Haven
2360	Detroit 3, 2364, '10	E. H. McHenry, 137 Wall Street, New Haven
2361	Paterson 25, 5236, '11	George Eugene Ober, 632 Kossuth Street, Bridgeport
2362	Ford 22, 15388, '10	Joseph Koletar, 409 Hancock Avenue, Bridgeport
2363	Metz 22, 26780, '14	Mrs. Babette Larnerd, 119 Wheeler Avenue, Bridgeport
2364	Ford 22, 97289, '12	Lyman D. Lewis, 673 Watertown Avenue, Waterbury

NUMERICAL LIST OF PLEASURE CARS

2365	Ford 22, 278512, '13	Dr. H. S. Allen, Woodbury
2366	Mitchell 38, 55093, '15	John W. Doyle, 458 Main Street, East Haven
2367	Buick 22, 127556, '15	Stella M. Smythe, 855 Atlantic Street, Stamford
2368	Buick 22, 10632, '14	Ralph G. Coburn, 329 Lake Avenue, Greenwich
2369	Ford 22, 322329, '14	J. M. Jackman, Fairfield
2370	Buick 22, 121608, '15	Robert A. Osborne, New Milford
2371	Buick 22, 112611, '15	F. C. Morse, Guilford
2372	Pope-Hartford 29, 15806, '13	Isaac Moss, 1309 Fairfield Ave., Bridgeport
2373	Ford 22, 607948, '15	Dr. G. F. Lewis, Stratford
2374	Studebaker 19, 306670, '13	M. W. Hill, New Milford
2375	Overland 25, 2735, '09	David Mongillo, Yalesville
2376	Buick 22, 1343, '12	Lucy M. Smith, 101 Atlantic Street, Stamford
2377	Buick 22, 118775, '15	George E. Kohn, 121 Tremont Street, Hartford
2378	Studebaker 20, 81331	The Susman Feuer Company, 478 Water Street, Bridgeport
2380	Studebaker 29, 605562, '14	Frank VanDyck, 189 Bassett Street, New Haven
2381	Moon 29, 61612, '15	P. H. Dougherty, 213 Main Street, South Manchester
2382	Ford 22, 482872, '15	Joseph Volek, 40 Jubilee Street, New Britain
2383	Studebaker 19, 310506, '13	G. E. Mossey, 38 Orchard Street, Bridgeport
2384	Knox 40, 6030, '13	L. M. Sagal, Hotel Taft, New Haven
2385	Overland 25, 692768, '13	Elisha Mix, 31 Pleasant Street, Stamford
2386	Regal 22, 9082, '15	George R. Coan, 261 Bassett Street, New Haven
2387	Overland 25, 3431, '15	H. G. Wagner, 11 Young Street, Waterbury
2388	Overland 29, 52845, '11	Randall Browne, 34 Church Street, Mystic
2389	Locomobile 48, 7405, '14	W. M. Martin, 63 West Avenue, Norwalk
2390	Locomobile 48, 4617, '11	Joseph T. Gaffney, 54 Gaffney Place, Waterbury
2391	Overland 28, 422379, '10	Edward M. Griffen, Granby
2393	Tiley 48, 741, '13	R. M. Ireland, Essex
2394	Locomobile 43, 6238, '12	F. E. Ludington, 215 Cook Street, Waterbury
2395	Ford 22, 158271, '13	Dr. T. A. Hart, 96 Park Avenue, Danbury
2396	Chalmers 38, ——, '15	Charles H. Cox, 9 Colony Street, Meriden
2397	Buick 25, 1734, '12	George F. Lehmann, 80 Pearl Street, Thompsonville
2398	Ford 22, ——, '12	A. W. Yates, 3 Chapman Street, Hartford
2399	Pope-Hartford 36, 2607, '11	Mrs. Martha Hawley, 422 Dixwell Avenue, New Haven
2400	Buick 22, 15451, '10	Harry F. Dickinson, 416 Garden Street, Hartford
2401	Pope-Hartford 36, 10001, '11	James H. Cooke, 65 Kenyon Street, Hartford
2402	Packard 38, 76069, '14	George B. Gordon, Hazardville
2403	Overland 25, 5912562, '12	The Tuttle Brick Co., Middletown
2404	Buick 22, 20617, '10	William E. Flint, 202 Mather Street, Hartford
2405	Chalmers 28, 21535, '12	Frank B. Highet, Round Hill Road, Greenwich
2406	Pope-Hartford 44, 12216, '12	Charles E. Shepard, Hartford
2407	Stevens-Duryea 44, 26444, '14	George E. Hodson, 100 Bristol Street, New Haven
2408	Interstate 28, 1957, '10	S. B. Tiley, Essex
2409	Buick 22, 126728, '15	The American Paper Goods Company, Kensington
2410	Overland 25, 24857, '13	R. B. Tiley, North Main Street, Essex
2411	Packard 40, 11324 '10	C. E. Griffing, 136 Deer Hill, Danbury
2412	Buick 25, 10092, '12	Thomas M. Bull, 295 Church Street, Naugatuck
2413	Overland 27, 2266, '13	Harry W. Perkins, 92 Perkins Avenue, Waterbury
2414	Ford 22, ——, '12	Clifford J. Lewis, 1005 Howard Avenue, Bridgeport
2415	Packard 40, 16869, '11	H. S. Lockwood, 50 Elmwood Avenue, South Norwalk
2416	Chalmers 28, 31334, '13	Edward C. Fischer, 244 Mills Street, East Port Chester
2417	Hudson 29, 83260, '15	Joseph Taylor, 467 Maplewood Avenue, Bridgeport
2418	Pope-Hartford 29, 15942, '13	J. A. Rusling, 944 Fairfield Avenue, Bridgeport
2419	Ford 22, 65544, '12	E. F. Soule, Chestnut Hill Avenue, Norwalk
2420	Lozier 4, 28, ——, '14	Lewis D. Parker, 633 Prospect Avenue, Hartford
2421	Cadillac 28, 43288, '10	Vanderman Brothers Company, 170 Pearl Street, Hartford
2422	Reo 27, 60632, '14	Charles E. Leonard, 73 Walnut Street, Willimantic
2423	Columbia 32, 9352, '10	James D. Wells, Wethersfield
2424	Paige-Detroit 26, 13964, '14	G. G. Dominick, Noroton Hill, Stamford
2425	Hudson 40, 55065, '13,	G. H. Merrow, 34 Forest Street, Hartford
2426	Ford 22, 110172, '12	Carlos M. Curtis, 142 Denver Avenue, Bridgeport
2427	Oakland 27, 41339, '13	Charles H. Pulford, 387 South Main Street, Seymour
2428	Pope-Hartford 45, 12236, '12	Mrs. Mary L. Hildreth, 232 Sherman Avenue, New Haven
2429	Hupp Yeates 10, 635, '12	N. E. Alling, 469 Clinton Avenue, Bridgeport
2430	Cadillac 31, 8001, '15	F. S. Slauter, 40 Seymour Avenue, Derby
2431	Buick 22, 115793, 15	The Vuono Construction Company, 51 River Street, Stamford
2432	Jeffrey 22, 42847, '14	Dr. J. A. Gaucher, 19 Union Street, Willimantic
2433	Buick 35, 5473, '12	J. Arthur Leach, 1 Pleasant Street, Wauregan
2434	Cadillac 10, 24792, '08	John T. Perkins, 48 Church Street, Greenwich
2435	Buick 28, 1199, '13	Huber Ice Cream Company, 800 Seaview Avenue, Bridgeport
2436	Hupmobile 16, 10930, '11	Hugh McT. Cameron, 80 Blake Street, Torrington
2437	Buick 22, 7243, '13	Willard H. Kemp, 58 Maple Avenue, Stamford
2438	Argo 8, 218, '15	Charles Dutcher, Seymour
2439	Paige 29, 55770, '15	G. W. Rundle, 28 Fairview Avenue, Danbury
2440	Chalmers 25, 7451, '12	G. Tracy Hubbard, 151 High Street, Middletown
2441	Hudson 25, 24541, '12	C. B. Buckingham, Watertown
2442	Moyer 32, 289, '13	C. B. Lomas, 538 Washington Avenue, West Haven
2443	Studebaker 19, 440359 '15	Clarence C. Wilson, 394 Fairview Street, Bridgeport
2444	Metz 22, 29845, '15	William W. Gordon, 20 School Street, Hazardville
2445	Cadillac 32, 97827, '14	T. P. Smallman, 425 Forbes Avenue, New Haven
2446	Corbin 32, 4162, '11	T. S. Allis, 54 Atwater Avenue, Derby
2447	Cadillac 32, 93869, '14	W. A. Strickland, Addison
2449	Jackson 40, 20063, '11	Michael J. Flaherty, 169 Elizabeth Street, Derby
2450	Oldsmobile 60, 75192, '12	R. Pierpont, 699 Elm Street, New Haven
2451	Mitchell 43, 15232, '11	William Dobbs, 832 Noble Avenue, Bridgeport
2452	Buick 22, 4895, '14	Weinstein Brothers, Wallace Street, Bridgeport
2453	Ford 22, ——, '13-'14	Oliver G. Beard, Jr., 135 Beechwood Avenue, Bridgeport
2454	Ford 22, 2064, '07	C. E. Fowler, Capitol Avenue, Meriden
2455	Maxwell 25, 77094, '11	Hartford Lumber Company, 17 Albany Avenue, Hartford
2456	Overland 27, 8140, '14	B. P. Merriman, 102 Prospect Street, Waterbury
2457	Ford 22, 641669, '15	The Kellogg & Bulkeley Company, 419 Franklin Avenue, Hartford
2458	Studebaker 29, 614601, '15	Thomas F. Walsh, 686 Laurel Avenue, Bridgeport
2459	Ford 22, 777413, '14	Gilbert M. Ritch, Greenwich

NUMERICAL LIST OF PLEASURE CARS

2460	Mercer 32, 1618, '14	Randolph Reynolds, 193 Whitney Avenue, New Haven
2461	Pope-Hartford 29, 15675, '13	J. B. McCook, 896 Main Street, Hartford
2462	Cole 32, 5905, '12	J. P. Jacobson, 75 Judson Avenue, New Haven
2463	Moline 27, 8164, '13	Carol S. Houghton, Glenville Road, Greenwich
2464	Stanley 20, 6553, '12	William T. Marron, 15 Spring Street, Stamford
2465	Studebaker 29, 613059, '15	Eugene F. Leach, 1484 Stanley Street, New Britain
2466	Ford 22, ——, '14	P. Berry & Sons, 390 Windsor Street, Hartford
2468	Velie 25, 32103, '15	R. G. Miller Contracting Company, 18 Asylum Street, Hartford
2469	Ford 22, 483153, '14	George H. Williams, 199 McKinley Street, Torrington
2470	Ford 22, 258479, '13	W. A. Deakin, 65 Main St., Danbury
2472	Pierce-Arrow 38, 35256, '15	John M. Taylor, 64 Garden Street, Hartford
2474	Cadillac 32, 6270, '15	Leonard F. Hotchkiss, 151 Cold Spring Street, New Haven
2475	Ford 22, 204785, '13	Walter A. Jennings, Fairfield
2476	Buick 22, 10894, '13	C. M. Marvin, 286 Old Church Road, Greenwich
2477	Corbin 36, 2094, '12	C. D. Parmelee, 864 Quinnipiac Avenue, New Haven
2478	Cadillac 32, A4877, '14	Laurence Timmons, 259 Millbank Avenue, Greenwich
2479	Buick 22, 6522, '12	Enrico Pola, Kensington
2480	Reo 28, 63704, '15	Dorothy Mills, 235 Farmington Avenue, Hartford
2481	Flanders 20, 52903, '09	F. A. Reininger, 256 Atlantic Street, Stamford
2482	Hudson 25, 24024, '12	James F. Hughes, 1640 Park Avenue, Bridgeport
2483	Chevrolet 21, ——, '14	Eugene F. Evans, 15 Mansfield Street, Hartford
2484	Flanders 20, 51978, '10	J. E. Roberts, Hotel LaTourette, Bayonne, N. J.
2485	Chalmers 38, 35949, '14	George H. Pinney, 11 Hartford Road, South Manchester
2486	Oldsmobile 32, 62661, '08	C. E. Blackman, 1119 Stratford Avenue, Bridgeport
2487	Ford 22, 431172, '14	A. H. Fuller, Hampton
2488	Packard 40, 7913, '09	M. B. Reidy, 4 Scott Street, Naugatuck
2489	Ford 22, —, '15	H. B. Lambert, 411 State Street, Bridgeport
2490	Cadillac 32, A3140, '14	Sarah K. French, 71 Grove Street, Stamford
2491	Buick 33, 105246, '15	R. S. Barclay, Rowayton Avenue, Rowayton
2492	Ford 22, 254363, '13	Allen Pease Company, 158 Main Street, Windsor Locks
2493	Ford 22, 627567, '15	I. W. Morton, 126 Meadow Street, Branford
2494	Matheson 48, 19-18, '11	Francis J. Regan, 60 Prospect Street, Rockville
2495	Cadillac 32, 92641, '14	E. B. Mead, Old Church Road, Greenwich
2496	Columbia 29, 9079, '09	J. H. Chamberlin, 27 Hudson Street, Hartford
2497	Mitchell 32, 55445 '15	J. K. Bucklyn, M.D., 58 East Main Street, Mystic
2498	Buick 22, 129858, '15	A. R. Robertson, 197 South Whitney Street, Hartford
2500	Ford 22, 277574, '13	Dr. W. C. Allen, 200 Sigourney Street, Hartford
2501	Ford 22, 180709, '13	W. T. Browne, M.D., 275 Broadway, Norwich
2502	Hupmobile 16, 45719, '14	Harry H. Smith, 42 Griswold Street, Meriden
2503	Ford 22, 685544, '15	Simon Fine, 140 South Main Street, Naugatuck
2504	Cadillac 32, 52648, '13	Dale D. Butler, 200 High Street, Middletown
2505	Paige 25, 18841, '15	H. L. Shearer, 111 Mansfield Street, New Haven
2506	Ford 22, 377745, '14	Baldwin Stewart Electric Company, 214 Pearl Street, Hartford
2507	Cole 36, 14698, '14	Miss P. L. Blakeslee, 550 George Street, New Haven
2508	Ford 22, 474701, '14	Andrew G. Nystrom, 150 High Street, Hartford
2509	Corbin 33, 4001, '11	Charles Glover, 347 West Main Street, New Britain
2510	Ford 22, 130626, '12	William A. Mason, R. F. D. 2, Yantic
2511	Ford 22, 526911, '15	C. H. Hull, 73 Vauxhall Street, New London
2512	Premier 32, 2024, '10	W. B. Woodruff, 77 Maple Street, Bristol
2513	Ford 22, 526944, '14	R. G. Davis & Sons, 357 East Street, New Haven
2514	Reo 25, 46191, '13	Mrs. M. E. Wetherell, Middlefield
2515	Cadillac 31, A6473, '14	Red Star Company, 31 Elm Street, Bridgeport
2516	Cadillac 32, 51335, '11	George H. Bathgate, Flanders Avenue, East Lyme
2517	Lozier 46, 2398, '11	Henry L. Hotchkiss, 55 Hillhouse Avenue, New Haven
2518	Oakland 27, 42644, '13	M. H. Donahoe, Baltic
2519	Cadillac 32, 98207, '13	M. H. Donahoe, Baltic
2520	Maxwell 25, 8814, '14	Alfred W. Church, Post Chester, N. Y.
2521	Stearns-Knight 43, 8659, '13	Alfred W. Church, Port Chester, N. Y.
2522	Stearns-Knight 43, 8910, '14	Alfred W. Church, Port Chester, N. Y.
2523	Ford 22, 462901, '14	Alice M. Bacon, Whitney Avenue, Mt. Carmel
2524	Pierce-Arrow, 38, 34337, '14	John Morrison, Greenwich
2525	Franklin 31, 16694, '13	Arthur J. Silliman, Moodus
2526	Ford 648925, '15	T. L. Chadbourne, Jr., Greenwich
2527	Overland 25, 813469, '15	B. Y. Jones, 25 Dwight Street, New Britain
2528	Packard 38, 75193, '14	Miss Frances Wakeman, Rose Hill, Southport
2529	Jeffrey 22, 41768, '14	A. B. C. Company, 58 Liberty Street, Ansonia
2530	Hupmobile 16, 11822, '11	George F. Foote, 4 Courtland Place, South Norwalk
2531	Packard 40, 8618, '09	Misses M. & I. Eldridge, Norfolk
2532	Abbott-Detroit 32, 20442, '13	Henry H. Adams, Jr., Greenwich
2533	Ford 22, 417957, '14	W. I. Savage, Berlin
2534	Stanley 10, 5990, '11	Alfred Roe, 233 Summer Street, Bristol
2535	Haynes 29, 7604, '14	John R. Reyburn, Fairfield
2536	Cadillac 32, 92797, '13	C. B. Mattoon, Watertown
2537	Reo 27, 57498, '14	E. L. Prickett, Hazardville
2538	Hupmobile, 16, 23808, '12	Patrick McGee, 269 East Washington Avenue, Bridgeport
2539	Cadillac 32, 86698, '13	Miles L. Peck, 174 Summer Street, Bristol
2540	Corbin 32, 3172, '11	F. W. Dunham, 44 Whitney Street, Hartford
2541	Chalmers 25, 514, '11	George G. Prentice, 547 Ferry Street, New Haven
2542	Knox 60, 4666, '12	S. Z. Poli, 10 Howe Street, New Haven
2543	Cadillac 32, 52250, '12	F. W. Bradley, 5 Pleasant Street, Rockville
2544	Packard 38, 75733, '14	Lucy M. Treadway, 63 Bellevue Street, Bristol
2545	Cadillac 32, 78714, '13	Mrs. M. N. Judd, 45 Franklin Square, New Britain
2546	Studebaker 27, 107130, '13	C. B. Rowe, Simsbury
2547	Columbia 28, 9212, '09	Columbia Auto Repair Company, Hartford
2548	Cadillac 10, ——, '05	William S. Johnson, 23 Johnston Avenue, Willimantic
2549	Henderson 27, 719, '14	C. E. Betts, Westport
2550	Ford 22, 212741, '13	Peter J. Lappie, Yantic
2551	Pope-Hartford 36, 10100, '11	Josephine I. Scattergood, 209 Beacon Street, Hartford
2552	Packard 48, 23172, '12	Charles E. Chase, 685 Prospect Avenue, West Hartford
2553	S. G. V. 35, 1063, '14	H. L. Judd, 45 Franklin Square, New Britain
2554	Oakland 19, 35438, '13	Erik Dillberg, 464 Edgewood Street, Hartford

NUMERICAL LIST OF PLEASURE CARS

2555	Waverly 3, 5295, '12	R. May Williams, M.D., 50 Windsor Avenue, Hartford
2556	Maxwell 16, 11418, '11	F. D. Wetmore, 157 East Rock Road, New Haven
2557	Metz 16, 26116, '14	Crary Brownell, Moodus
2558	Ford 22, 566825, '14	Carl A. Knoll, 59 Sherman Avenue, New Haven
2559	Overland 25, 593742, '12	Joseph I. Linde, M.D., 163 York Street, New Haven
2560	Ford 22, 103609, '12	M. S. Harris, Suffield
2561	Buick 33, 105265, '15	Jacob Huber, 865 Seaview Avenue, Bridgeport
2562	Cadillac 32, 91062, '14	John C. Tracy, 345 Winthrop Avenue, New Haven
2563	Ford 22, 482881, '14	J. W. Dows, 331 Temple Street, New Haven
2565	Chalmers 29, 42512, '15	M. T. Decker, 60 Cove Avenue, East Norwalk
2566	Buick 22, 7898, '14	W. L. Ward, 70 West St., Seymour
2567	Ford 22, 637276, '15	Rupert S. Morey, Plainville
2568	Chalmers 29, A472, '15	Leonard C. Prentice, Washington Street, Norwich
2569	Overland 27, 38399, '14	S. W. Irving, M.D., 655 Lincoln Street, New Britain
2570	Hudson 22, 1645, '10	Clarence G. Miner, 46 Garden Street, New Haven
2572	E-M-F 25, A35040, '12	R. F. Dunham, 313 Clinton Avenue, Bridgeport
2573	Buick 22, 116847, '14	W. P. Dann, 172 Bishop Street, New Haven
2574	Buick 33, 151, '13	Elmer E. Smith, 531 Edgewood Avenue, New Haven
2575	Hudson 40, 45329, '14	Ira H. Spencer, 447 Prospect Avenue, Hartford
2576	Cadillac 32, 52962, '11	Allyn Fuller, Canaan
2577	Cadillac 32, 8642, '13	Donald Cooksey, 160 VanSheff, New Haven
2578	Packard, 38, 38969, '13	Mary B. Dudley, 898 Main Street, Winsted
2579	Overland 25, 18190, '12	Frank M. Lincoln, 194 Summit Street, Willimantic
2580	Ford 22, 482628, '14	Philip W. Prior, 16 Fourth Street, Stamford
2581	Ford 22, 176335, '13	Paul M. Hubbard, Bristol
2582	Pierce-Arrow 48, 12049, '14	T. G. Bennett, 423 Prospect Street, New Haven
2583	Detroiter 18, 570, '12	M. C. Goldberg, 88 Oakland Terrace, Hartford
2584	Pierce-Arrow 48, 10115, '12	T. G. Bennett, 423 Prospect Street, New Haven
2586	Hupmobile 16, 40882, '14	N. J. Jensen, 81 Railroad Avenue, Greenwich
2587	Hupmobile 16, 41716, '14	Chris. Tollerup, 81 Railroad Avenue, Greenwich
2588	Hupmobile 16, 47264, '14	Greenwich Cab Company, Railroad Avenue, Greenwich
2589	Studebaker 19, 312013, '13	Anders Emmerson, Railroad Avenue, Greenwich
2590	Peerless 48, 132363, '13	N. T. Guernsey, Greenwich
2591	Ford 22, 27221, '10	Charles L. Taylor, 105 Kenyon Street, Hartford
2592	Knox 40, 4635, '12	Lewis R. Hurlbutt, Cannon Station
2593	Ford 22, 439014, '14	Frank Kinsellar, Broad Brook
2594	Buick 25, 1819, '12	Lauren M. Allen, 13 Washington Street, South Norwalk
2595	Paige 25, 18233, '15	W. E. Coleman, Broad Brook
2596	Chalmers 28, 22153, '12	Fergus Kelly, 32 Olivia Street, Derby
2597	Cadillac 28, 21103, '10	Connecticut Company, New Haven
2598	Buick 22, C6340, '14	Frank W. Porter, East Hartford
2599	Ford 22, 105729, '12	George F. King, Suffield
2600	Ford 22, 82618, '11	Paul A. Koletzke, 530 Center Street, Wallingford
2601	Cadillac 31, 10869, '15	H. S. Chase, 42 Church Street, Waterbury
2602	Columbia Knight 38, 96509, '13	Dr. A. G. Cook, 722 Asylum Avenue, Hartford
2603	Maxwell 25, 87728, '12	L. Luci, 47 Hallett Street, Bridgeport
2604	Overland 30, 39635, '14	John J. Burke, Glenville
2606	Ford 22, 410422, '14	William J. Pratt, 147 Sheldon Street, Hartford
2607	Cadillac 32, 96235, '14	Mrs. F. C. Spencer, 122 Broad Street, Guilford
2608	Franklin 18, 12648, '11	C. J. Johnson, Stratford
2609	Jeffery 22, 40463, '14	F. I. Roberts, Thomaston
2610	Cadillac 32, 95863, '14	James D. Price, Warehouse Point
2611	Metz 25, 33750, '15	Mrs. R. M. Griswold, Kensington
2612	Packard 38, 53870, '14	Happie A. Bedford, Green's Farms
2613	Locomobile 43, 6792, '13	Chas. W. Scranton, Madison
2614	Mercer 30, 669, '12	John A. Palmquist, Cromwell
2615	Buick 33, 105703, '15	Charles W. Porter, 32 Porter Street, Hockanum
2616	Overland 25, 8767, '12	D. W. Johnston, 193 Church Street, New Haven
2617	Stevens-Duryea 43, 25281, '12	Mrs. J. H. Eddy, 51 Highland Street, Hartford
2618	Ford 22, 622062, '15	William E. Ford, 16 Lynwood Avenue, New Haven
2619	Ford 22, 427887, '14	William J. White, 32 Babcock Street, Hartford
2620	Ohio 28, 7245, '14	James L. Sheffield, South Glastonbury
2621	Ford 22, 588020, '15	A. Don Bitgood, Moosup
2622	Overland 27, 41207, '14	W. G. Newberry, South Windsor
2623	Overland 25, 182, '15	Walter A. Yost, 109 Elm Street, Hartford
2625	Stevens-Duryea 36, 16302, '09	Edwin H. Baker, Greenwich
2626	Ford 22, 334388, '13	Dwight M. Chichester, Newington
2627	Pope-Hartford 30, 20253, '14	Annie E. Bullard, Danielson
2628	Ford 22, 432432, '14	John T. Welles, Wethersfield
2629	Packard 38, 54509, '14	Charles W. Jaynes, 81 Fern Street, Hartford
2630	Packard 38, 53645, '14	Frederic W. Lincoln, North Maple Avenue, Greenwich
2631	Ford 22, 315809, '13	Clement J. Trudeau, 261 Elm Street, Meriden
2632	Jeffrey 32, 38158, '14	Thomas F. Foran, 167 Huntington Street, New London
2633	Franklin 31, 21125, '15	Charles Logan, 1046 Fairfield Avenue, Bridgeport
2634	Paige 25, 12222, '13	Matthew F. Daly, 15 Lincoln Street, Hartford
2635	Ford 22, 61373, '12	Benjamin A. Cooke, 156 Willard Street, New Haven
2636	Detroit 5, 3639, '13	Henry C. Rice, Cedar Street, Farmington
2637	Ford 22, 241662, '13	Benjamin P. Davis, Franklin Street, Yantic
2638	Hupmobile 16, 33350, '13	Charles H. Somerset, 258 Lawrence Street, Hartford
2639	Overland 27, 327, '15	C. H. Baldwin, 66 Forest Street, New Britain
2640	Ford 22, 167342, '13	Jarvis B. Lovell, Windsor
2641	Cadillac 32, 69280, '12	C. O. Johnson, 24 Market Street, Hartford
2642	Ford 22, 240276 '13	Roscoe N. Clark, 29 South Marshall Street, Hartford
2643	Ford 22, 543615, '15	William F. Hill, Box 314, Norwich
2644	Velie 22, 30440, '13	J. Harold Humphrey, Simsbury
2645	Pierce-Arrow 38, ——, '15	Christopher Allen, Stafford Springs
2646	Chalmers 38, 36077, '14	Catherine J. Nightingale, 435 Farmington Avenue, Hartford
2647	Hudson 27, 1593, '13	James P. Krogh, 45 South Main Street, West Hartford
2648	Columbia 3, 5916, '11	Mrs. Belle Knox Estlow, 25 Russ Street, Hartford
2649	Oakland 19, 38203, '14	W. T. DeWaters, 58 Quintard Terrace, Stamford
2650	Ford 22, 84903, '11	Elmer S. Andrews, Easton

A. E. Woodford, Insurance, 803 Main St., Hartford, Conn.

NUMERICAL LIST OF PLEASURE CARS

2651 Ford 22, 221816, '13 — Willimantic State Highway Department, Willimantic
2652 Ford 22, 438948, '14 — Dr. Anna E. Coyle, 16 Church Street, Windsor Locks
2653 Locomobile 32, 5617, '13 — Theodore E. Blake, 17 East Putnam Avenue, Greenwich
2654 Hupmobile 16, 47949, '14 — Frank T. Pearsons, 18 Abbott Avenue, Waterbury
2655 Ford 22, 290355, '14 — Mrs. Lucy Scholfield, Uncasville
2656 Buick 22, 1381, '12 — Meriden Gas Light Company, 33 Colony Street, Meriden
2657 Overland 27, 10866, '15 — Louis H. Perkins, 658 Broad Street, Meriden
2659 Cadillac 32, 30645, '11 — Gertrude H. Rogers, 5 Prospect Street, South Manchester
2660 Overland 27, 4066, '15 — Arthur N. Nash, 150 West Broad Street, Westerly, R. I.
2661 Cadillac 31, A10815, '15 — Arthur G. Wooley, 645 Prospect Ave., Hartford
2662 Cadillac 32, 95065, '14 — Charles W. Gale, 154 Washington Street, Norwich
2663 Cadillac 32, 94575, '14 — Mrs. I. DeVer Warner, 225 Park Place, Bridgeport
2664 S. G. V. 22, 1684, '14 — DeVer H. Warner, 169 Park Place, Bridgeport
2665 Chalmers 29, 39518, '14 — Edward A. Smith, Box 33, Middletown
2666 Buick 22, 9785, '14 — Martin Meyer, 183 Sherman Avenue, New Haven
2667 Kissel 48, 4632, '14 — James M. Whitmore, 25 Carmel Street, New Haven
2668 Case 32, 23190, '14 — E. B. Hoyt, 51 Brown Street, West Haven
2669 Ford 22, 636655, '15 — Edward Bailey, 33 Fairfield Avenue, Stamford
2670 Ford 22, 24465, '13 — Dr. Morris Tuch, 41 Greenfield Street, Hartford
2671 Ford 22, 569414, '15 — J. D. Ryan, 188 High Street, Hartford
2672 Ford 22, 608012, '15 — John A. Gilbert, 17 Spring Street, Danielson
2673 Hudson 40, 45085, '13 — H. C. Buck, 63 Elizabeth Street, Hartford
2674 Pullman 48, ——, '13 — H. C. Buck, 63 Elizabeth Street, Hartford
2675 Haynes 32, 5420, '13 — C. Barnum Seeley, Ingleside Place, Bridgeport
2676 Reo 27, 59488, '14 — Edward A. Shuttleworth, 299 Farmington Avenue, Hartford
2677 Ford 22, 478048, '14 — United Electric Light & Water Company, Greenwich
2678 Buick 22, 110988, '15 — Joseph Carples, 80 Farmington Ave., Hartford
2679 Ford 22, 60395, '11 — Joseph C. Raytkwich, 121 South Main Street, Naugatuck
2680 Pierce-Arrow 38, 31537, '11 — H. W. C. Newcomb, 31 Vauxhall Street, New London
2681 Cadillac 25, 36522, '09 — A. E. Webster, Berlin
2682 Ford 22, 103113, '14 — J. F. Duffey, 43 Butter Street, Meriden
2683 Buick 22, B5679, '14 — Joseph B. Hall, 10 Garden Street, Hartford
2684 Buick 22, 141778, '15 — Alexander C. Garvin, 63 Howard Avenue, New Haven
2685 Ford 22, 172273, '13 — T. C. Mooney, Windsor Locks
2686 Locomobile 48, 5176, '12 — Mrs. Mary N. Everard, Rock Ridge, Greenwich
2687 Cadillac 31, A6463, '15 — A. N. Lewis, 323 West Main Street, New Britain
2688 Metz 22, 19080, '13 — William Cone, Canterbury
2689 Overland 25, 14837, '15 — Earle M. Wood, Taftville
2690 DeTamble 28, 2633, '12 — Howard P. Littel, 134 South Cliff Street, Ansonia
2691 Hupmobile 16, 48099, '14 — H. B. Mathewson, Milford
2692 Buick 22, 137347, '15 — F. S. Thompson, 137 Oakland Terrace, Hartford
2693 Ford 22, 49028, '11 — Sterling Blower Company, 60 Huyshope Avenue, Hartford
2694 Reo 25, 27067, '10 — Mabelle F. Cross, 569 Washington Avenue, New Haven
2695 Pope-Hartford 36, M2591, '11 — Arthur J. Lunny, 24 State Street, Waterbury
2696 Hudson 29, 64838, '14 — J. P. Herrick, 7 High Street, Milford
2697 Stearns-Knight 28, 6645, '14 — W. G. Bushnell, 15 Edgehill Road, New Haven
2698 Overland 27, 9528, '14 — Mrs. Myrtle C. Russ, 280 West Main Street, Norwich
2699 Alco 54, 960A127, '11 — Mrs. Alex McDougall, Belle Haven, Greenwich
2700 Cadillac 28, 43768, '10 — C. E. Prior, jr., 95 Kenyon Street, Hartford
2701 Oakland 25, 5994, '12 — William T. Burton, Whitneyville
2702 Ford 22, 527159, '14 — Palmer S. Willard, 79 Hartford Avenue, Wethersfield
2703 Overland 27, 794808, '14 — Thaddeus R. Spencer, Box 225, Moodus
2704 Pope-Hartford 29, 6351, '10, — J. J. & F. Ahern, Incorporated, Hartford
2706 Stevens-Duryea 43, 25554, '12 — T. R. Blakeslee, 84 Norton Street, New Haven
2707 Stanley 10, 5963, '12 — George W. Bell, West Cheshire
2708 Maxwell 22, 1344, '14 — F. E. Clark, Poquonock
2709 Chalmers 24, 11228, '09 — William A. Widmer, 59 Maple Avenue, Danbury
2710 Cadillac 32, 97787, '13 — E. S. Wayland, 48 East Fifty-Third Street, New York
2711 Rambler 40, 25046, '11 — Annie L. Green, 259 Main Street, Norwalk
2712 Packard 40, 13027, '10 — Mrs. George B. Lamb, Branford
2714 Ford 22, 389695, '14 — The Cudahy Packing Company, 508 Water Street, Bridgeport
2715 Flanders 20, 77818, '12 — Helen Lyon, 146 Winthrop Street, New Britain
2716 Auto Car 12, 4282-9282, '06 — C. B. Cottrell Sons Co., 86 Mechanic Street, Westerly, R. I.
2717 Ford 22, 417109, '14 — Russell D. Steane, Windsor
2718 Buick 22, 8497, '14 — J. H. Steane, 61 Imlay Street, Hartford
2719 Cadillac 32, A2171, '14 — I. J. Steane, 29 Collins Street, Hartford
2720 Hupmobile 16, 26249, '12 — Jedediah Deming, New Britain
2721 Overland 26, 47343, '15 — I. F. Terry, Bethel
2722 Cole 43, 14133, '14 — Caroline E. Ackerman, 198 Sherman Avenue, New Haven
2723 Oakland 27, 8427, '12 — Frederick C. Bishop, 726 George Street, New Haven
2724 Locomobile 48, 8934, '15 — Caroline E. Ackerman, 198 Sherman Avenue, New Haven
2725 Pierce-Arrow 48, 9928, '12 — J. H. Bronson 56 Church Street, Waterbury
2726 Cadillac 32, 94466, '13 — A. C. Hencken, North Street, Greenwich
2727 Ford 22,637472, '15 — Dr. G. E. Corwin, Canaan
2728 Maxwell 28, ——, '12 — M. L. Floyd, 669 Farmington Avenue, Hartford
2729 Packard 48, 23570, '12 — Connecticut Tobacco Corporation, Silver Lane
2730 Panhard 20, 15635, '08 — Mrs. I. DeVer Warner, 225 Park Place, Bridgeport
2731 Saxon 11, 680, '14 — Raymond V. Chism, Box 1057, Hartford
2732 Cadillac 28, 16284, '10 — Burton N. Bristol, Canton Center
2738 Ford 22, 511376, '14 — S. D. Chamberlain & Sons, 179 State Street, Hartford
2734 Ford 22, 402301, '14 — S. D. Chamberlain & Sons, 179 State Street, Hartford
2735 Reo 27, 59487, '14 — A. G. Anderson, 144 Fairview Street, New Britain
2736 Hupmobile 16, 9004, '11 — Noah A. Burr, South Manchester
2737 Little 19, 2925, '13 — Andrews-Fairbanks, 8 Benedict Street, Waterbury
2738 Reo 27, 68694, '15 — Floyd L. Andrews, Cheshire
2739 Ford 22, 228996, '13 — Guy Van Wagenen, Cos Cob
2740 Ford 22, 544643, '15 — Mrs. Mary C. Slater, 46 Locust Street, Greenwich
2741 Ford 22, 17730, '14 — John W. Hard, 150 East Farm Street, Waterbury
2742 Ford 22, 591073, '14 — City of New Haven, City Hall, New Haven
2743 Maxwell 12, 12863, '11 — Harold F. Pixley, 74 Bunnell Street, Bridgeport
2744 Cadillac 32, 50018, '13 — Vincent A. Williams, Saugatuck

NUMERICAL LIST OF PLEASURE CARS

2745	Ford 22, 300689, '13	John Starkweather, Derby
2746	Buick 22, 220 F, '12	Dr. W. B. Bean, 50 Elm Street, Rockville
2747	Corbin 32, 3154, '12	D. & H. Scovil, Incorporated, Higganum
2748	Ford 22, 122141, '12	Johanna H. M. Selke, 224 Orange Street, New Haven
2749	Moyer 48, 11332, '14	George B. Clark, 21 Broad Street, Milford
2750	Ford 22, 85408, '12	Ralph Ernest Potter, Eden Street, Putnam
2751	Ford 22, 441387, '14	City of New Britain, City Hall, New Britain
2752	Chalmers 38, 46540, '15	William H. Burrows, 27 Washington Street, Middletown
2753	Oakland 27, 41322, '13	Frank P. Farrell, 43 Farview Avenue, Danbury
2754	Cadillac 32, 60410, '13	Gilbert B. Sterling, 113 Spring Street, Windsor Locks
2755	Corbin 32, 1643, '11	L. W. Stadtmiller, 700 Broad Street, Meriden
2756	Hudson 29, 83281, '15	John F. Keating, 118 Bedford Street, Stamford
2757	Alco 53, 1946011, '13	Mrs. Gertrude S. Terry, 919 Fairfield Avenue, Bridgeport
2758	Cadillac 32, 96097, '14	John N. Sinsabaugh, 142 Prospect Avenue, Shelton
2759	Pope-Hartford 29, 5493, '09	Howard D. Allen, 43 North Main Street, Terryville
2760	Maxwell 22, 105740, '13	Standard Oil Co., of New York, 138 Forbes Avenue, New Haven
2761	Overland 25, 24122, '13	Standard Oil Company, Foot of Fifth Street, Waterbury
2762	Ford 22, 232755, '13	Miss Abbie D. Hubbard, Long Hill, Middletown
2763	Columbia 3, 5945, '1900	Smith, Northam Company, 129 State Street, Hartford
2764	Overland 27, 1181, '15	A. L. Shepard, 159 Blatchley Avenue, New Haven
2765	Packard 48, 78127, '14	C. R. Boardman, 18 Marshall Street, Hartford
2766	Stearns-Knight 28, 5496, '12	W. Leroy Ulrich, 479 Blue Hills Avenue, Hartford
2767	Stoddard 25, 255L, '11	James E. Todd, 546 State Street, New Haven
2768	Hudson 29, 63250, '14	P. S. Ney, Farmington
2769	Ford 22, 243943, '13	Ralph A. Daniell, 696 Howard Avenue, Bridgeport
2770	Thomas 43, 1579, '12	Herbert J. Regan, 15 Davis Avenue, Rockville
2771	Ford 22, 380348, '14	Robert S. Carnell, Forestville
2772	Ford 22, 482790, '14	Harry S. Rice, 76 Garfield Avenue, Danbury
2773	Ford 22, 310701, '14	Norman C. Spencer, 211 South Main Street, West Hartford
2774	Ford 22, 558724, '15	J. A. Gardelin, East Hampton
2775	Buick 26, 3069, '13	Fred S. Judd, 357 Blohm Avenue, West Haven
2776	Buick 22, 7358, '13	New Britain Gas Light Company, New Britain
2777	Studebaker 29, 13007, '15	Nora F. C. Thorpe, 83 Ward Street, Norwalk
2778	Packard 38, 53973, '14	E. Webster Judd, 38 West Main Street, Waterbury
2779	Cadillac 32, 82581, '13	Frank E. E. Lamson, 193 High Street, Bristol
2780	Packard 38, 39562, '13	Walter B. Lasher, 697 Clinton Avenue, Bridgeport
2781	Mitchell 28, 13408, '10	Smith's Garage, West Park, Stamford
2782	Ford 22, 399690, '14	Dr. A. H. Busby, 163 East Sixty-first Street, New York
2783	R. C. H. 16, 481, '13	Roy W. White, 169 South Main Street, South Norwalk
2784	Ford 22, 624362	Frank P. Todd, 148 Main Street, Danielson
2785	Oakland 32, 9149, '12	George H. Tuttle, 42 College Street, New Haven
2786	Cadillac 32, 87187, '13	S. C. Bushnell, 11 Maple Street, Arlington, Mass.
2787	Maxwell 20, 3178, '15	Wilfred Smith, 5 North B Street, Taftville
2788	Grant 12, 1722, '14	George E. White, Beaver Brook, Danbury
2789	Stevens-Duryea 36, 13205, '08	D. B. Bullard, 2429 North Avenue, Bridgeport
2790	Stevens-Duryea 36, 16211, '10	Arthur J. Crawford, 629 George Street, New Haven
2791	Ford 22, 212117, '13	Lawrence L. Barber, Greens Farms
2792	Cole 32, 7119, '12	F. J. Kingsbury, 445 Humphrey Street, New Haven
2793	Pierce-Arrow 60, 66743, '13	Alex L. Dommerich, Greenwich
2794	Oakland 25, 2044A, '12	Owen L. Nolan, Hamden
2795	Cadillac 32, 94478, '14	Arthur L. Briggs, Voluntown
2796	Buick 22, 2330, '14	Alice C. Dow, 95 Hillside Avenue, Waterbury
2797	Reo 25, 36956, '12	Charles C. Bryant, 150 Capitol Avenue, Hartford
2798	Packard 38, 39546, '14	M. Bird, New Canaan
2799	Stevens-Duryea 44, 28123, '13	W. V. Bradley, 29 Whalley Avenue, New Haven
2800	Buick 22, 9158, '13	Superintendent of Highways, Town of Greenwich, Greenwich
2801	Ford 22, 52470, '11	Robert A. Brooks, Higganum
2802	Abbott-Detroit 25, 2302, '11	Mrs. William Spicer, Groton
2803	Stevens-Duryea 36, 15933, '11	Stiles E. Goodsell, 866 Lafayette Street, Bridgeport
2804	Knox 40, 473, '10	E. C. Wilcox, 658 Colony Street, Meriden
2805	Locomobile 32, 2938, '11	Bridgeport Brass Company, 774 East Main Street, Bridgeport
2806	Buick 22, 308, '13	Luella A. Coburn, 402 Farmington Avenue, Hartford
2807	Kline Car 40, 1933, '13	Elizabeth L. Sage, 60 Lenox Ave., Bridgeport
2808	Premier 38, 8829, '14	Albert W. Penney, 589 Whalley Avenue, New Haven
2809	Buick 43, 1067, '12	Noyes R. Dailey, 7 Rogers Avenue, Milford
2811	Simplex 53, 1123, '13	E. Hershey Sneath, 285 Whitney Avenue, New Haven
2812	Ford 22, 56011, '11	Ernest A. Bailey, Essex
2813	Cadillac 25, 7068, '08	F. A. Lawrence, 39 Hungerford Street, Hartford
2814	Buick 32, 1049, '11	Hartford City Gas Light Company, 565 Main Street, Hartford
2815	Ford 22, 359743, '14	W. K. Rockwell, Bloomfield
2816	Locomobile 32, 3480, '10	The Bridgeport Gas Light Company, 799 Main Street, Bridgeport
2817	Pierce Arrow 48, 7886, '10	Daniel F. Cotter, 40 Beach Street, Hartford
2818	Pierce-Arrow 48, 7757, '10	Daniel F. Cotter, 40 Beach Street, Hartford
2819	Cadillac 32, 98118, '14	Daniel F. Cotter, 40 Beach Street, Hartford
2820	Cadillac 30, 51946, '11	Daniel F. Cotter, 40 Beach Street, Hartford
2821	Cadillac 32, 93164, '14	Daniel F. Cotter, 38 Beach Street, Hartford
2822	Pope-Hartford 36, 11776, '12	A. Raymond Ellis, 270 Whitney Street, Hartford
2823	Ford 22, 7217, '09	A. L. Mills, Hampton
2824	Ford 22, 99876, '12	Walter Ogonowski, 392 North Main Street, Union City
2825	Ford 22, 400919, '14	Dillon & Douglass, 40 Market Street, Hartford
2827	Flanders 20, 55175, '11	W. S. Gillam, M.D., 172 Main Street, South Manchester
2828	Mercer 32, 1746, '14	Frank W. Jones, New Hartford
2829	Pierce-Arrow 24, 20087, '09	F. S. Newcomb, 31 Vauxhall Street, New London
2830	Buick 22, 1452, '14	Francis S. Hamilton, 405 Norton Street, New Haven
2831	Ford 22, 241238, '13	Edward J. Dray, M.D., 277 Main Street, New Britain
2832	Ford 22, 80982, '12	Harry B. Zabriskie, 15 Bank Street, New Milford
2833	Buick 22, 1330, '12	H. B. Zabriskie, 13 Bank Street, New Milford
2834	Ford 22, 300417, '14	E. S. Goodrich, 104 Main Street, Hartford
2835	Waverly 3, 5310, '13	Mrs. R. K. Swett, 53 Concord Street, Hartford
2836	Ford 22, 670587, '14	C. F. English, M.D., New Hartford
2837	Mercer 31, 1967, '14	Frank W. Jones, New Hartford

NUMERICAL LIST OF PLEASURE CARS

2838	Buick 22, 6054, '14	Joseph Carroll, 215 Providence Street, Putnam
2839	Hupmobile 18, ——, '15	William Dougan, 153 Main Street, South Manchester
2840	Ford 22, 57210, '11	Eli P. Flint, 34 Union Street, Rockville
2841	Ford 22, 502981, '15	Charles A. Wheeler, Storrs
2842	Studebaker 25, 6091, '09	Sarah Longden, Whitneyville
2843	Bailey Elec. 3, 37, '09	Lillian E. Bill, Maple St., Danielson
2844	Ford 22, 396323, '14	S. D. Keeler, Ridgefield
2845	Reo 27, 69400, '15	Frank N. Tyler, 14 Hudson Street, Manchester
2846	Buick 22, 52, '12	Frank B. Noxon, 68 Hoyt's Hill, Bethel
2847	Maxwell 25, 110202, '10	J. H. Gowen, 664 New Britain Avenue, Hartford
2848	Locomobile 32, 4276, '11	Barend Van Gerbig, New Canaan
2849	Dodge 24, 6405, '15	A. L. Bergmann, 168 West Avenue, Hartford
2850	Chandler 27, 1530, '14	Coulter D. Huylet, Greenwich
2851	Rambler 40, 26321, '12	John A. Coe, Jr., 493 Willow Street, Waterbury
2852	Chalmers 38, 36818, '14	John A. Palmer, 117 Water Street, Torrington
2853	Buick 22, 108445, '15	John Henry McGrath, M.D., 309 East Main Street, Waterbury
2854	Trumbull 13, 387, '14	Andrew N. Petersen, North Haven
2855	Ford 22, 694141, '15	William Leichner, M.D., 132 Windsor Street, Hartford
2856	Locomobile 32, 3269, '09	Andrew L. Riker, Fairfield
2857	Ford 22, 16232, '13	Madeline Moran, Unionville
2858	Maxwell 20, 7154, '14	Howard J. Sanborn, 631 Brooks Street, Bridgeport
2859	Cadillac 32, 32141, '11	James S. Harlow, 171 Leete Street, West Haven
2860	Hudson 29, 76447, '14	M. A. Pankovski, 443 Park Avenue, Bridgeport
2861	Reo 25, 45F4F, '13	Alford Werth, 24 Willow Street, Meriden
2862	Houpt Yeates 5, 359, '13	Isaac Bragaw, 343 Windsor Avenue, Hartford
2863	Ford 22, 250465, '13	Sophie K. Smith, 894 Fairfield Avenue, Bridgeport
2864	Metz 9, 11362, '11	C. F. Sparks, 79 Kensington Street, New Haven
2865	Buick 22, 13697, '11	M. J. Doyle, 148 Grand Street, Waterbury
2866	Locomobile 48, 9356, '15	George Lauder, Jr., Greenwich
2867	Hudson 22, 5251, '10	William F. Day, 99 Old Church Road, Greenwich
2868	Oakland 27, 40650, '13	Xavier Pfaff, 35 Center Street, West Haven
2869	Detroiter 18, 1356, '13	Frank H. Alford, 25 Court Street, New Britain
2870	Stevens-Duryea 54, 20717, '13	D. W. McFarland, Greens Farms
2871	Overland 25, 02281, '15	William G. Muller, 494 East Street, New Britain
2872	Ford 22, 482807, '14	Elliott Alderman, Burlington
2873	Cadillac 10, 1660, '06	Isadore I. Schwartz, 33 Pleasant Street, Hartford
2874	Overland 82, 82408, '15	Charles H. Hubbell, 174 Elizabeth Street, Derby
2875	Ford 22, 27, '12	C. F. Goodwin, Jr., Bloomfield
2876	Stutz 43, 884, '13	Ernest M. Buck, 294 Wethersfield Avenue, Hartford
2877	Tiley 40, 350, '13	R. B. Tiley, North Main Street, Essex
2878	Mitchell 38, 55639, '15	Alice S. Binney, Oak Grove Avenue, Sound Beach
2879	Franklin 31, 19964M, '14	C. W. Kohrer, 256 Sherman Avenue, New Haven
2880	Stutz 36, 2543, '15	Bessie R. Camp, Highlawn Farm, Middletown
2881	Cadillac 32, A210, '14	John C. Broadhead, Jr., 50 Windsor Avenue, Hartford
2882	Ford 22, 483124, '14	James J. Wall, 20 Trinity Street, Hartford
2883	Maxwell 12, 2192, '06	Ulysses S. Clark, 74 Richards Place, West Haven
2884	Packard 48, 50680, '13	Edna D. Cheney, 4 Hartford Road, South Manchester
2885	Ford 22, 181396, '13	W. A. Murray, 252 South Whitney Street, Hartford
2886	Studebaker 19, 429061, '15	B. C. Raymond, 656 Albany Avenue, Hartford
2887	Pierce-Arrow 48, 12338, '14	Martin Luscomb, 408 Barnum Avenue, Bridgeport
2888	Stanley 20, 6051, '12	Dr. A. A. Dewey, 227 High Street, Bristol
2889	Detroit 5, 6405, '15	James L. Goodwin, 71 Woodland Street, Hartford
2891	Buick 22, B808, '14	Herbert F. Robertson, 12 Oakland Street, Manchester
2892	Ford 22, 150680, '12	LeVerne Holmes, M.D., 95 Main, Manchester
2893	Haynes 32, 5419, '13	William M. Hotchkiss, 430 Goffe Street, New Haven
2894	Haynes 28, B475, '13	Roswell J. Clapp, 128 North Beacon Street, Hartford
2895	Haynes 42, 5562 C13, '13	Roswell J. Clapp, 128 North Beacon Street, Hartford
2896	Cadillac 32, 75646, '13	Miss E. J. Hinman, Broad Street, Fairfield
2897	Ford 22, 314624, '14	Swift & Upson Lumber Company, 153 Elm Street, New Britain
2898	Ford 22, 62513, '12	The Times Co., 63 Orange St., New Haven
2899	Victoria 3, 5929, ——	Electric Auto Station, 118 Church Street, Hartford
2900	Corbin 36, 2079, '12	F. W. Backes, 23 Columbia Street, Hartford
2901	Cadillac 32, 97037, '14	Harry J. Huntting, 242 North Oxford Street, Hartford
2902	Peerless 38, ——, '10	Smedley Company, 266 State Street, New Haven
2903	Studebaker 19, 308026, '13	J. C. Shaw, 30 Rusling Place, Bridgeport
2904	Mercer 32, 1773, '14	J. B. Smith, 191 Prospect Street, Waterbury
2905	Peerless 38, 6284, '10	E. A. Osborne, 52 Trumbull Street, New Haven
2906	Chalmers 28, 14432, '12	Frank T. Birdsall, 175 Cliff Street, Naugatuck
2907	Cadillac 32, 76401, '13	S. C. Sperry, 215 Fountain Street, New Haven
2908	Rambler 32, 25337, '11	Lewis & Maycock, Incorporated, 1112 Chapel Street, New Haven
2909	Hupmobile 16, 41404, '13	Mrs. A. R. Stoughton, 339 Prospect Street, New Haven
2910	Hupmobile 16, 26772, '12	Milo P. Rindge, Boston Street, Madison
2911	Pierce-Arrow 48, 11327, '13	Wesley F. Hayes, 331 Barnum Ave., Bridgeport
2912	Cadillac 32, 72582, '12	Sharon M. Beach, 25 Beach Street, Seymour
2913	Cadillac 32, 48830, '13	H. C. Noble, 10 Lexington Street, New Britain
2914	Ford 22, 239295, '13	W. H. Dean, 157 Homestead Avenue, Hartford
2915	Ford 22, 252695, '13	A. C. Edwards, 215 French Street, Bridgeport
2916	Ford 22, 90265, '12	James W. Ward, 437 Capitol Avenue, Hartford
2917	Ford 22, 180728, '13	Harold I. Dyer, Newington Junction
2918	Simplex 58, 386, '10	Charles D. Lanier, Greenwich
2919	Baker 3, 5756, '12	L. F. Butler, Hartford
2920	Ford 22, 636869, '15	W. E. Luettgens, Main Street, South Manchester
2921	Ford 22, 526717, '15	M. J. Dubin, 221 Sargeant Street, Hartford
2922	Marion 25, M3457, '13	Ralph H. Holcomb, Fairfield
2923	Hupmobile 16, 25169, '12	Edward F. Rook, Lyme
2924	Ford 22, ——, '11	Howard R. Eddy, 33 Lorraine Street, Hartford
2925	Cartercar 19, 10941, '14	I. H. Filkins, Windsor
2926	Ford 22, 453824, '14	Laura B. Shirk, New Preston
2927	Pierce-Arrow 48, 9933, '11	Charles J. Dillon, 69 Buckingham Street, Hartford
2928	Ford 22, 562062, '15	Victor Kaczanovski, Box 177, Ivoryton
2929	Ford 22, 636346, '15	William R. Beard, 138 Sutton Avenue, Stratford

NEWGATE

ON the western slope of a spur of the Talcott Mountain, in the town of East Granby, stands the ruins of Connecticut's famous Newgate Prison. The spot is one of great interest to tourists and students of history. The ancient walls, still in a fair state of preservation, are most picturesque, and the location is one of great natural beauty.

Beneath the Prison enclosure, cut in the solid rock, are the shafts and passage-ways of an extensive and long unused copper mine. The original purpose was not for a prison, but to mine for copper. This work was begun in 1707, and was continued for many years, under various ownerships.

At the beginning of the War of the Revolution these excavations were utilized as a prison and became in those troublous times the place of confinement of many a hated Tory. General Washington also sent there many persons whose misdeeds made them worthy of such a fate. The following years record a history of cruelty, bloodshed, and numerous desperate attempts at escape.

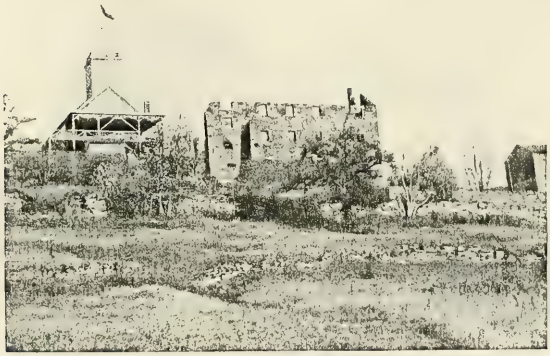

Rear of the Prison and Terraces, also Outlet of the Drain Where the Escaping Prisoners Came Out

In 1790 Newgate was organized as a state prison. A number of workshops and other buildings were erected, and in 1802 these were surrounded by a twelve-foot stone wall, provided with watch towers for sentries. Here, for more than half a century, Connecticut confined her convicts. By day they labored above ground in the shops or at the tread-mill, and by night, loaded with chains, were forced to descend into the mine sixty feet to sleep.

Its use as a prison ceased in 1827, when the inmates were transferred to Wethersfield.

The visitor will find much to awaken interest in a study of crumbling walls and a visit to the depths of the mine, while the view from the observatory is among the finest in the state.

Old Newgate Prison

South View Showing Guard Tower.

Connecticut's Most Famous Ruin

East Granby, Conn.

Old Newgate Prison

Is Open for the Season.

Guests can rely on the best of attention and guides are in attendance to conduct visitors through the prison and mines.

Newgate Lodge

(Opposite the Prison)

is Also Open.

Newgate Lodge.

Originally built for a tavern in 1763 and used as one for a century, the house has been preserved in all its features of interest.

A specialty is made of steak and chicken dinners.
Game suppers in season.

Telephone connection.

A. B. PHELPS, Proprietor.

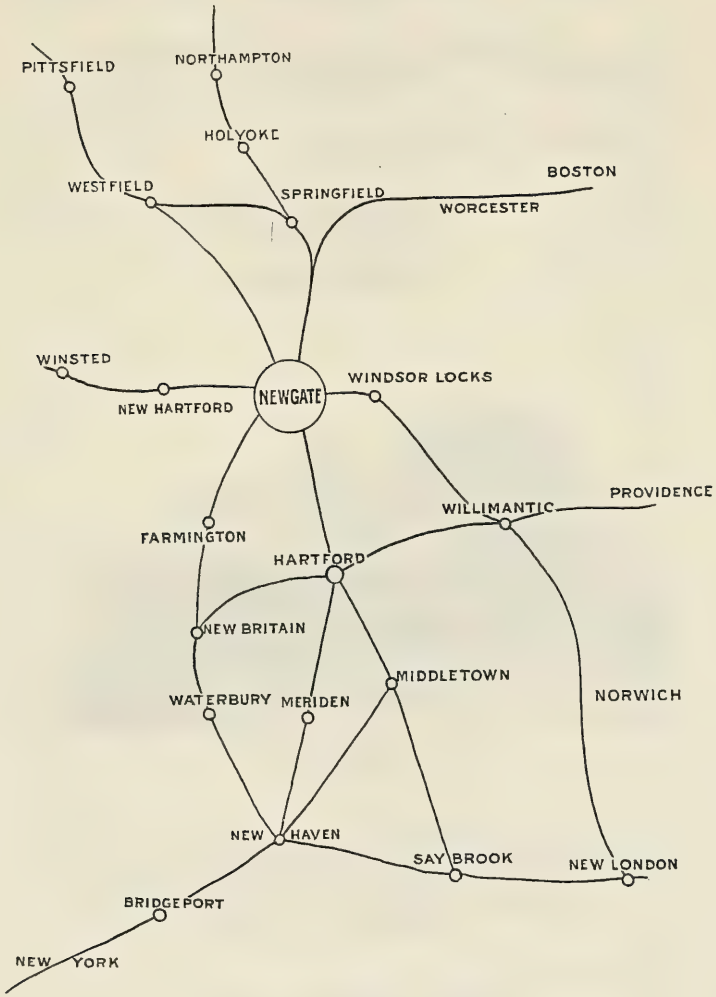
PITTSFIELD
NORTHAMPTON
HOLYOKE
WESTFIELD
SPRINGFIELD
BOSTON
WORCESTER
WINSTED
NEW HARTFORD
NEWGATE
WINDSOR LOCKS
PROVIDENCE
WILLIMANTIC
FARMINGTON
HARTFORD
NEW BRITAIN
MIDDLETOWN
NORWICH
WATERBURY
MERIDEN
NEW HAVEN
SAY BROOK
NEW LONDON
BRIDGEPORT
NEW YORK

NUMERICAL LIST OF PLEASURE CARS

2930	Buick 22, 4917, '14	Herbert T. Smith, 70 Fifth Street, New Haven
2931	Ford 22, 156859, '13	Mrs. Nicholas Wakelee, Shelton
2932	Lozier 51, 1236, '11	Misses T. & A. McCutcheon, 16 Mayo Avenue, Greenwich
2934	Ford 22, 502838, '14	Henry M. Booth, 579 Whalley Avenue, New Haven
2935	Reo 25, 48970, '13	Vivian J. Beckerley, 418 Washington Street, Hartford
2936	Ford 22, 219920, '13	H. S. Cowles & Sons, Suffield
2937	Elmore 32, 5538, '12	A. E. Snow, Main Street, Stafford Springs
2938	Cadillac 31, 7434, '15	E. H. Burgess, 411 Edgewood Avenue, New Haven
2939	Ford 22, 71915, '14	F. S. Bidwell & Co., Windsor Locks
2940	Pope-Hartford 29, ——, '13	E. P. Swasey, 205 West Main Street, New Britain
2941	Buick 22, 1064, '11	Mrs. Robert McGinnis, Sound Beach
2942	Ford 22, 217907, '13	H. H. Frazier, 80 Home Avenue, Middletown
2943	Buick 25, 18080, '13	H. C. Thompson, East Street, Plainville
2944	Ford 22, 403885, '14	P. Garvan, Incorporated, 205 State Street, Hartford
2946	Cole 43, 14747, '14	E. L. Cushman, 100 Woodland Street, Hartford
2947	Moon 29, 61651, '15	George O. Case, R. F. D. Burnside
2948	Chalmers 28, 33174, '14	Ward Church, North Haven
2949	Locomobile 43, 6967, '12	Mrs. Robert McGinnis, Sound Beach
2950	Overland 27, 793726, '14	A. W. Marsden, Madison
2951	Buick 33, 1333, '14	A. W. Marsden, Madison
2952	Davis 22, 120, '15	Clifford W. Collins, 171 Collins Street, Hartford
2953	Oldsmobile 43, 92544, '15	Stephen D. Horan, 1620 Fairfield Avenue, Bridgeport
2954	Trumbull 13, 387, '14	Antonio Cassella, 54 Hill Street, New Haven
2955	Ford 22, 155551, '13	Harold Blakeman, Monroe
2956	Maxwell 25, 100257, '12	Horace B. Clark, 160 Garden Street, Hartford
2957	Overland 30, 611703, '12	Felix J. O'Neill, 10 High Street, Stafford Springs
2958	E-M-F 25, 38351, '12	H. L. Cutler, Suffield Street, Windsor Locks
2959	Pierce-Arrow 48, ——, '09	Huett Coburn, Jr., 36 Highland Street, Hartford
2960	Buick 22, 114394, '15	Philip Harris, 95 Bellevue Street, Hartford
2961	Cadillac 32, 54753, '13	Edith L. Stockder, 51 Griswold Street, Meriden
2962	Marathon 25, 2523, '12	John Adams, East Granby
2963	Ford 22, 110006, '12	C. E. Graff, Shelton
2964	Packard 38, 75259, '14	John Porter, 670 Farmington Avenue, Hartford
2965	Marion 32, 211443, '12	Herman C. Bronkie, South Manchester
2966	Overland 27, 14001, '15	Clifford C. Williams, Portland
2967	Pierce-Arrow 48, 8753, '11	C. F. Barnes, 38 Prospect Place, Bristol
2968	Haynes 43, 534, '14	S. A. Marsh, 115 Williams Street, Bridgeport
2969	Stevens-Duryea 44, 28269, '14	Mrs. Walter Camp, 34 Hillhouse Avenue, New Haven
2970	Pope-Hartford 27, 2872, '08	T. Charles Tredeau, 453 Franklin Avenue, Hartford
2971	Hupp Yeats 10, 408, ——,	Henry Altshul, 31 West Raymond Street, Hartford
2972	Buick 22, 4699, '09	Mrs. Estella Treadwell, 101 Madison Avenue, Hartford
2973	Ford 22, 162689, '13	Joseph Arbour, 56 Whiting Street, New Britain
2974	Buick 33, 1572, '14	George F. Barnes, 75 Maple Street, New Haven
2975	Buick 22, 107596, '15	Mrs. A. C. Sternberg, West Hartford
2976	Ford 22, ——, '14	Joseph Richie, 856 Main Street, East Hartford
2977	American 22, 868, '14	Oscar Anderson, Forestville
2978	Stutz 36, ——, '14	T. S. Comstock, 981 Main Street, East Hartford
2979	Berkshire 35, 460, '10	Somersville Manufacturing Company, Somersville
2980	Ford 22, 34871, ——	Charles S. Avery, Harbor Street, Branford
2981	Ford 22, 22860, '14	J. F. Shea, M.D., 1254 East Main Street, Bridgeport
2982	Hudson 29, 81902, '15	Charles L. Collins, Clinton
2983	Stutz 36, 1236, '13	Henry H. Taylor, 287 Washington Ave., Bridgeport
2984	Ford 22, ——, '14	John B. Hart, Highland Court, Hartford
2985	Oakland 27, 41683, '13	Daniel Colt, 144 Hinsdale Avenue, Winsted
2986	Motorette 12, O, '14	C. W. Kelsey, 48 Forest St., Hartford
2987	Pierce Arrow 38, 33686, '13	B. L. Haas, 15 Niles Street, Hartford
2988	Overland 25, 8525, '13	Dr. Walter D. Bray, 5½ Alden Street, Hartford
2989	Cadillac 32, A1287, ——,	E. A. Farnham, East Windsor Hill
2990	Metz 22, ——, '14	D. C. S. Comstock, 981 Main Street, East Hartford
2991	Cadillac 26, 32912, '09	Christian Peterson, 143 Adams Street, Hartford
2992	Overland 27, 7912789, '14	Wens Mortensen, 158 Benton Street, Hartford
2993	Ford 22, 533321, '15	Robert C. Deming, 245 Bradley Street, New Haven
2994	Ford 22, 112795, '12	Percival F. Orelup, 36 Spring Street, Bridgeport
2995	Pope-Hartford 29, 15414, '13	William Bailey, Jr., 305 Sargeant Street, Hartford
2996	Franklin 25, 13024, '12	C. S. Sternberg, 59 Springdale Avenue, Meriden
2997	Ford 22, 642906, '15	Dr. M. A. Kinsella, 4 Elm Street, New Britain
2998	Cadillac 32, 70300, '12	Mrs. E. T. Seton, Round Hill Road, Greenwich
2999	Knox 40, 4336, '12	Boynton W. McFarland, Observatory Place, New Haven
3000	Detroit 5, 6147, '15	Arthur E. Parsons, 10 Ford Street, Hartford
3001	Vaughn 28, 5009, '11	Walter W. Holmes, 14 Mitchell Avenue, Waterbury
3002	Overland 27, 802038, '15	Dr. Howard B. Haylett, 150 High Street, Hartford
3003	Ford 22, ——, '10	Roger W. Davis, Durham
3004	Pope-Hartford 29, 15692, '13	Charles O. Winter, 30 Girard Avenue, Hartford
3005	Locomobile 32, 3455, '11	Henry F. Schwarz, North Street, Greenwich
3006	Reo 27, 68357, '15	George E. Abbott, New Britain Avenue, Elmwood
3007	Stevens-Duryea 24, 1840, '06	Henry G. Curtiss, Sandy Hook
3008	Marmon 32, 211448, '11	D. Walter Gibson, Greenwich
3009	Velie 32, 13078, '12	G. W. Curtis, Windsor
3010	Ford 22, 243942, '13	A. S. May, 338 Clinton Avenue, Bridgeport
3011	Packard 48, 50746, '13	Mrs. A. C. Tuttle, 42 Terrace Avenue, Naugatuck
3012	Maxwell, 12, 1063, '09	Mrs. Catherine Carroll, East Hartford
3013	Studebaker 19, 430964, '15	R. K. Gurney, 37 West Raymond Street, Hartford
3014	Corbin 32, 3167, '12	F. C. Fromm, 11 Steuben Street, Waterbury
3015	Knox 40, 4671, '12	Alvin D. Higgins, 23 Pleasant Street, Thompsonville
3016	Knox 40, 4670, '12	Horace B. Brainard, Thompsonville
3017	Hudson 22, 5146, '10	William F. Coult, Lyme
3018	Velie 33, 17273, '15	C. E. Curtiss, Simsbury
3019	Velie 32, 14963, '12	C. E. Curtiss, Simsbury
3020	Stanley 20, 7662, '14	E. R. Kelsey, 20 Park Place, Winsted
3021	Cadillac 32, 83319, '13	Frank L. Lunt, 15 Hotchkiss, Street, New Haven
3022	Locomobile 43, 9407, '14	Samuel Pierson, 61 Broad Street, Stamford

A. E. Woodford, Public Liability and Surety Bonds

NUMERICAL LIST OF PLEASURE CARS

3023	Ford 22, 233148, '13	Marcus A. Potter, Burnside
3024	Regal 22, 2186, '12	W. E. Reis, 7 North Street, Greenwich
3025	Ford 22, 263694, '11	Henry S. Loomis, Windsor
3026	Ford 22, 502867, '14	Clarence F. Cooper, 29 Whittlesey Avenue, Wallingford
3027	Cadillac 28, 41163, '10	W. C. Mason & Co., Incorporated, 746 Main Street, Hartford
3028	Cadillac, 28, 41097, '10	W. C. Mason & Co., Incorporated, 746 Main Street, Hartford
3029	Ford 22, ——, '11	H. P. Smith, 15 Alden Street, Hartford
3031	Buick 22, 101762, '14	Frank E. Hull, Baltic
3032	Ford 22, 587600, '15	Mrs. Elizabeth S. Champlin, South Coventry
3033	Pope Hartford 29, 15627, '13	C. E. Shepard, West Hartford
3034	Broc 3, G15, ——	Charles E. Shepard, Hartford
3035	Ford 22, 578510, '14	George Heether, South Coventry
3036	Moline 25, 4020, '14	Charles Kerr, 135 Deer Hill Avenue, Danbury
3037	E-M-F 25, 42469, '12	Louis L. Lippi, 26 Whiton Street, Windsor Locks
3038	Rambler 32, 32294, '13	W. C. Watson, M.D., 446 Stratford Avenue, Bridgeport
3039	Ford 22, 401207, '14	Fred B. Griffin, North Bloomfield
3040	Renault 25, 13747, '08	F. W. Arnold, 892 Farmington Avenue, West Hartford
3041	Oldsmobile 40, 37500, '12	Floyd L. Vanderpoel, Litchfield
3042	Cadillac 28, 4292, '10	Arthur Perkins, 95 Niles Street, Hartford
3043	Peerless 38, 1734, '08	The Misses Ely, Ely Court, Greenwich
3044	Locomobile 40, 2075, '09	The Misses Ely, Ely Court, Greenwich
3045	Oakland 25, 1054, '11	A. P. Russell, 271 Sherman Avenue, New Haven
3046	Packard 38, 75374, '14	Graham F. Thompson, 703 Whitney Avenue, New Haven
3047	Ford 22, 124954, '12	J. W. Holcomb, Wheatogue
3048	Packard 38, 39352, '13	Walter E, Malley, 305 St. Ronan Street, New Haven
3049	Reo 25, 30941, '11	W. E. Hill, East Windsor
3050	Oakland 19, 360485, '14	David F. Broderick, Farmington
3051	Hudson 22, ——, '11	Couch-Dean Corporation, 111 Grove Street, Hartford
3052	Overland 25, 595914, '12	William A. Beck, 93 Chestnut Street, Hartford
3053	Jeffrey 22, 40685, '14	John Wright, Jr., 5 Locust Street, South Manchester
3054	Metz 22, ——, '12	Elipholet D. Robbins, Wethersfield
3055	Reo 25, 49941, '13	Dr. James T. Mitchell, 121 Broad Street, Middletown
3056	Ford 22, 157323, '12	Newell R. Chesterton, Wallingford
3057	Ford 22, 43563, '11	E. B. Cooper, 61 Main Street, Thomaston
3058	Premier 48, 7959, '13	Mrs. A. J. Hobbs, 271 Barnum Avenue, Bridgeport
3059	Premier 48, 7769, '13	Mrs. A. J. Hobbs, 271 Barnum Avenue, Bridgeport
3060	Ford 22, 251210, '13	Bridgeport Coach Lace Company, 805 Wood Avenue, Bridgeport
3061	Chalmers 43, 24154, '12	Herbert Barnes, 1211 Quinnipiac Avenue, New Haven
3062	Baker 1¼, 807, '11	Russell Frost, 52 West Avenue, South Norwalk
3063	Overland 25, 12842, '15	Edward A. Brace, M.D., Ellington
3064	Ford 22, 386793, '14	William Ritter, 547 East Street, New Britain
3065	Overland 25, 6684, '14	W. L. & H. W. Hatch, 247 West Main Street, New Britain
3066	Ford 22, 165698, '13	H. H. Buford, 500 Prospect Ave., Hartford
3067	Peerless 48, 122358, '13	George L. Storm, 284 East Putnam Avenue, Greenwich
3068	Ford 22, 303529, '14	Irwin Grannis, Saybrook
3069	Buick 22, 111140, '15	Ira H. Spencer, 447 Prospect Avenue, Hartford
3071	Oakland 29, 481061, '14	Howard H. Bristol, Naugatuck
3072	Hudson 22, 2499, '11	Otto L. Mellim, 228 Wethersfield Avenue, Hartford
3073	Pierce-Arrow 48, 8233, '11	Fred B. Tuttle, Hillside Road, Greenwich
3074	Reo 27, 65478, '15	W. B. Briggs, Fairfield
3075	Columbia 3, 3381, ——	Grace H. Williams, 172 Lincoln Street, New Britain
3076	Regal 22, 1180, '12	E. F. Mansfield, 42 College Street, New Haven
3077	Ford 22, 154436, '12	James H. George, Jr., Danielson
3078	Buick 32, 1373, '12	Thomas Trant, 648 New Britain Avenue ,Hartford
3079	Ford 22, 401560, '14	E. T. Beckanstim, 340 Albany Avenue, Hartford
3080	Hudson 25, 16569, '11	John N. Partridge, Westport
3081	Ford 22, 633540, '15	William T. Mullins, 3015 Main Street, Bridgeport
3082	Mercer 52, 1067, '13	George Hart, 190 Fern Street, Hartford
3083	Overland 25, 1869, '13	Karl O. Cyrus, 32 Hazelwood Avenue, Bridgeport
3084	Pierce-Arrow 48, 10566, '13	R. C. Lightbourn, 1554 Chapel Street, New Haven
3085	Cadillac 32, 92260, '14	N. L. Langworthy, 82 Kenyon Street, Hartford
3086	Kissel Kar 28, 2691, '11	A. W. Moseley, Glastonbury
3087	Ford 22, 430815, '14	Amos D. Bridges' Sons, Hazardville
3089	Ford 22, 380842, '14	New Britain Lumber & Coal Company, Park Street, New Britain
3090	Hudson 40, 57450, '14	Allyn G. Bridge, Hazardville
3091	Pope-Hartford 27, ——, '07	E. W. Benson, Fairview Place, Hartford
3092	Chalmers 25, 7319, '11	Ralph W. Gallup, Ledyard
3093	Ford 22, 263041, '13	E. S. Spaulding, 238 Mapleton Street, Suffield
3094	Cadillac 32, 88132, '13	B. S. Hardenbergh, Rockville
3095	Willys-Overland 27, 10335, '14	Charles F. Chase, 241 West Main Street, New Britain
3096	Cadillac 25, 35335, '09	Leon I. Madden, M.D., 122 Edgewood Street, Hartford
3097	Ford 22, 147466, '12	Diamond Ice Company, 1 Main Street, Stamford
3098	Oakland 27, T14, '12	S. E. Carpenter, Ridgefield
3099	Pierce-Arrow 48, 11584, '14	Oliver W. Means, 44 Forest Street, Hartford
3100	Detroit 5, 6302, '15	Detroit Electric Car Company, 10 Ford Street, Hartford
3101	Ford, 22, 38264, '12	Katharine M. Ryder, 434 Edgewood Street, New Haven
3102	Ford 22, 18345, '10	George M. Barber, South Manchester
3103	Packard 40, 15170, '11	J. M. Curtin, 175 West Main Street, New Britain
3104	Regal 25, 539, '09	W. H. Armstrong, South Coventry
3105	Overland 27, 8010499, '15	Mrs. Susie H. Camp, 594 Farmington Avenue, Hartford
3106	Buick 22, 14883, '10	James W. Lyon, 260 Congress Avenue, Bridgeport
3107	Briscoe 16, 951, '14	Caroline J. Zechiel, 214 Jackson Street, Willimantic
3108	Delauncey Bellville 36, 1858, '09	S. J. Hyde, Field Point Park, Greenwich
3109	Velie 34, 19231, '14	Wallace T. Fenn, Wethersfield
3110	Cadillac 31, 11560, '15	Wallace T. Fenn, Wethersfield
3111	Ford 22, 544574, '14	S. J. Hyde, Field Point Park, Greenwich
3112	Packard 38, 38478, '14	A. & S. Hartman, 235 State Street, Hartford
3113	Cadillac 32, 52472, '11	James E. Todd, 546, State Street, New Haven
3114	Rambler 40, 26804, '12	Herbert W. Coe, 445 Willow Street, Waterbury
3115	Overland 25, 12868, '12	Edward Russell, Somers
3116	Maxwell 28, 87025, '12	H. E. Putnam, 156 Woodland Street, Hartford

NUMERICAL LIST OF PLEASURE CARS

3117	Maxwell 25, 100120, '13	H. E. Putman, 156 Woodland Street, Hartford
3118	Buick 22, 10909, '13	Mrs. Estella Crane, 107 South Street, Stamford
3119	Buick 22, 3968, '13	Marguerite J. Bullard, Putnam
3120	Ford 22, 139199, '12	C. A. Whitford, 467 State Street, Bridgeport
3121	Hudson 22, 1162, '10	Thornton E. Vail, M.D., Thompsonville
3122	Locomobile 48, 5242, '12	W. P. Kirk, 54 Washington Avenue, Bridgeport
3123	Packard 38, 54416, '14	Alfred E. Hammer, Branford
3124	Buick 22, 16115, '14	E. J. O'Shaughnessey, New Canaan
3125	Herff-Brooks 38, 1503, '15	Fred D. Ives, 87 Worden Avenue, Bridgeport
3126	Ford 22, 230575, '13	E. L. Kelley, 25 Seward Street, Putnam
3127	Ford 22, 482861, '14	W. I. Aims, 9 East 126th Street, New York
3128	Maxwell 12, 6034, '10	A. H. Green, East Granby
3129	Chalmers 29, 41470, '14	E. O. R. Maguire, 328 Olivia Street, Derby
3130	Buick 22, 656, '12	D. M. Molumphy, M.D., 15 Mountford Street, Hartford
3131	Cadillac 31, A6368, '14	Duane Armstrong, Edgewood Dr., Greenwich
3132	Packard 48, 50196, '13	Duane Armstrong, Edgewood Dr., Greenwich
3133	Hudson 40, 50461, '13	F. B. Tuttle, Hillside Road, Greenwich
3134	Ford 22, 88881, '12	L. W. Button, Rocky Hill
3135	Pope-Hartford, 30, 3642, '10	J. McMullen, Judah Island, South Norwalk
3136	Electric 3, 5934, '08 or '09	E. M. Wightman, 29 Russell Street, New Britain
3137	Overland 27, 12524, '14	Dr. A. A. Hershman, 6 High Street, New Haven
3138	Pope-Hartford 36, 16116, '12	Mrs. Janet G. Barrows, 20 Sisson Avenue, Hartford
3139	Cadillac 32, 81707, '13	L. L. Chapman, 128 Broadway, Norwich
3140	Baker 3, 7399, '12	F. M. Wightman, 29 Russell Street, New Britain
3141	Pierce-Arrow 60, 66601, '12	Issie Winters, 17 Spruce St., New Haven
3142	Locomobile 32, 3561, '10	W. A. Belden, Wallack's Point, Stamford
3143	Stevens-Duryed 36, '11	Chas. Stratton, Glastonbury
3144	Pope-Hartford 44, 13156, '14	L. E. Gordon, 948 Asylum Avenue, Hartford
3145	Ford 22, 502367, '14	W. C. Burwell, 29 Bridge Street, Winsted
3146	Pierce-Arrow 38, 34549, '14	J. H. Hogan, 138 Davenport Avenue, New Haven
3147	R. C. H. 18, 1245, '12	A. E. Brainard, Somersville
3148	Paige-Detroit 26, 16919, '14	Dr. J. S. Chaffee, 44 Elm Street, Sharon
3149	Ford 22, 379323, '13	The Silliman & Godfrey Company, 1119 Broad Street, Bridgeport
3150	Hudson 40, 57242, '13	A. J. Lewis, Knowlton Park, Stratford
3151	Ford 22, 85892, '12	L. Sinskie, 132 Farmington Avenue, New Britain
3152	Mercedes 30, 6260, '07	W. Marshall, Marina Park, Bridgeport
3153	Ford 22, 163990, '13	Todd Rubber Company, 69 West Main Street, Meriden
3154	Ford 20, 482959, '15	N. T. Phelon, Oak Street, West Suffield
3155	Lozier 33, 1451, '09	W. A. Gorton 67 Imlay Street, Hartford
3156	Studebaker 19, 412156, '14	Nellie M. Scott, Bantam
3157	Knox 45, 4755, '13	Sarah F. Marsh, 348 Mill Hill Avenue, Bridgeport
3158	Overland 25, 5085, '14	D. A. Johnston, 376 West Main Street, New Britain
3159	Packard 48, 50711, '14	H. P. Mills, Mayo Avenue, Greenwich
3160	Reo 25, 63100, '14	Marie V. Rey, 1239 North Main Street, East Hartford
3161	Locomobile 43, 6739, '13	A. M. Marsh, 60 Calhoun Place, Bridgeport
3162	Ford 22, 99495, '12	W. A. Webber, Wolcott
3164	Haynes 28, 3925, '12	E. V. Shaw, 1032 Laurel Avenue, Bridgeport
3165	Winton 48, 11988, '12	J. B. Phillips, Glenbrook
3166	Ford 22, 126349, '12	Charlotte E. Hobart, 325 Atlantic Street, Bridgeport
3167	Ford 22, 526926, '14	E. W. Hubbell Company, Saugatuck
3168	Saxon 11, 5905, '14	W. C. Diefenbach, 118 Coram Avenue, Shelton
3169	Packard 40, 13018, '10	Mrs. S. W. Smith, Noroton Hill, Stamford
3170	Buick 25, 10284, '13	R. Kregling, 319 Nineteenth Street, Brooklyn, N. Y.
3171	Reo 18, 11155, '08	E. R. Bennett, R. F. D. 4, Bridgeport
3172	Dodge Bros. 24, 7985, '15	John E. Mays, 28 Hopkins St., Hartford
3173	Ford 22, 380186, '14	Higley Brothers, 39 Averill Place, Branford
3174	Buick 28, 20179, '13	M. Schwartz, 31 Maple Street, Norwich
3175	Ford 22, 402403, '14	T. H. Kellogg, 29 Maple Street, Newington
3176	Pope-Hartford 36, 8625, '11	R. W. Cutler, 101 Washington Street, Hartford
3177	Ford 22, ——, '14	H. H. Damon, Berlin
3178	Stutz 36, 1837, '14	Elec. Sup. & Equip. Co., 103 Allyn St., Hartford
3179	Ford 22, 367628, '14	Rev. J. N. Lewis, 21 Church Street, Waterbury
3180	Brush 6, 15620, '11	L. C. Kenyon, Waterford
3181	Reo 27, 56233, '14	Dunham Hosiery Company, 252 Asylum Street, Hartford
3182	Columbia 3, 5768, '07	B. R. Page, 47 Garden Street, Hartford
3183	Packard 40, 10274, '10	S. W. Sherwood, Southport
3184	Cadillac 31, 9320, '15	W. H. Lee, 206 Meadow Street, New Haven
3185	Pope-Hartford 36, 7896, '11	J. G. Calhoun, 201 Farmington Avenue, Hartford
3186	Cadillac 32, 81592, '13	Suffield Berlin Tray Rock Company, 18 Asylum Street, Hartford
3187	Overland 27, 1103, '15	F. W. Brodie, 277 North Oxford Street, Hartford
3188	Studebaker 19, 308272, '13	H. J. Stanclift, New Hartford
3189	Maxwell 16, 7825, ——	Hartford City Gas Light Company, 565 Main Street, Hartford
3190	Baker 3, 1920, '12	Alice E. Bolter, 62 Gillett Street, Hartford
3191	Buick 16, 945, '11	H. R. Douglas, Incorporated, 73 Jefferson Avenue, New London
3192	Ford 22, 482869, '14	Maurice S. Gagnan, 13 Deerfield Avenue, Hartford
3193	Cadillac 25, 17347, '09	W. E. Caulkins & Son, 401 Trumbull Street, Hartford
3194	Cadillac 32, 69936, '12	R. C. Buell, 114 Vernon Street, Hartford
3195	Cadillac 31, A6460, '15	L. A. Barbour, 130 Washington Street, Hartford
3196	Packard 38, 38777, '13	D. C. Wheeler, 763 Noble Avenue, Bridgeport
3197	Overland 27, 5339, '15	E. G. Blake, 205 Garden Street, Hartford
3198	Marion 28, 3360, '11	L. P. Case, 34 South Main Street, Winsted
3199	Ford 22, 352883, '14	G. G. Johnson, Winsted
3200	Detroit Electric 5, 6290, '15	Detroit Electric Car Company, 10 Ford Street, Hartford
3201	Henderson 27, 561, '14	James Davis, Mapleton, Suffield
3202	Buick 22, 6841, '14	F. E. & F. W. Ludington, Waterbury
3204	Reo, 18, 17142, '09	George L. Morgan, North Water Street, Stonington
3205	Paige-Detroit 22, 9639, '14	Elsie J. Longan, Collinsville
3206	Buick 33, 141394, '15	W. O. Buckley, Jr., 132 North Main Street, Manchester
3207	Locomobile 48, 7370, '14	Catherine A. Bliss, 49 Park Avenue, New York
3208	Cadillac 32, 77521, '13	James B. Cone, 640 Farmington Avenue, Hartford
3209	Paige 25, 15115, 1'4	Carl W. Bailey, 304 S. Main St., Wallingford

NUMERICAL LIST OF PLEASURE CARS

3210	Flanders 20, F68006, '12	A. N. Wheeler, Trumbull
3211	Cadillac 32, 51412, '12	Henry C. White, Waterford
3212	Buick 22, 125403, '15	Edward J. Brophy, M.D., 88 Central Avenue, Norwich
3213	Knox 45, 4963, '13	Charles G. Bill, 1 Sycamore Lane, Hartford
3214	Pierce-Arrow 38, '13	David K. Strong, 92 Sterling Street, Hartford
3215	Ford 22, 453312, '11	C. N. Cooley, M.D., 131 Main Street, New Britain
3216	Studebaker 19, 410149, '14	Ira H. Millon, Allen Avenue, Meriden
3217	Packard 26, ——, '10	E. P. Ramey, 26 High Street, Hartford
3218	Pierce-Arrow 24, 10024, '08	R. Moffatt, 54 Sherwood Place, Greenwich
3219	Locomobile 43, 8029, '15	Mrs. D. S. Gamble, 1389 Chapel Street, New Haven
3220	Stevens-Duryea 43, 2921, '13	C. F. Smith, 32 Lexington Street, New Britain
3221	Ford 22, 170419, '13	H. J. Hill, Carter Street, New Canaan
3222	Packard 48, 78294, '15	James L. Goodwin, 880 Asylum Avenue, Hartford
3223	Chalmers 25, 13392, '10	J. B. Reilly, Sound Beach
3224	Locomobile 22, 1312, '07	A. F. Berger, North Main Street, Bridgeport
3225	Buick 22, 9594, '13	George D. Duryea, 335 Whalley Avenue, New Haven
3227	Cadillac 32, 71148, '12	E. T. Smith, 70 Cone Street, Hartford
3228	Chalmers 38, 46017, '15	J. T. Austin, Farmington Avenue, Hartford
3229	Pierce-Arrow 38, 34202, '14	W. B. Douglass, 388 Orange Street, New Haven
3230	Overland 25, 8099, 13	F. Gutzmer, 5 Garden Street, South Manchester
3231	Metz 22, 17862, '11	H. Schlottmann, Trumbull
3232	Locomobile 43, 8147, '14	J. Field, 72 Park Avenue, Bridgeport
3233	Chalmers 28, 30296, '13	H. H. Smith, 43 Elm Street, New Haven
3234	Cadillac 32, 84026, '13	Mrs. W. H. Fitch, 23 East Town Street, Norwichtown
3235	Ford 22, 268918,	T. O'Toole, Newfield Avenue, Stamford
3236	Ford 22, 95911, '12	R. W. Gray, 54 Huntington Street, Hartford
3237	Ford 22, 95917, '12	Hartford Electric Light Company, 266 Pearl Street, Hartford
3238	Ford 22, 369942, '13	A. W. Annis, 171 High Street, Rockville
3239	Ford 22, 482818, '14	W. F. Maine, South Windham
3240	Overland 27, 5211, '14	Mrs. C. A. Hawker, 14 Francis Street, New Britain
3241	Oldsmobile 36, 62133, '08	L. E. Fitzsimons, 43 Fairview Street, Waterbury
3242	Buick 22, 1438, '14	Dr. C. J. Hart, 71 Grove Hill, New Britain
3243	Ford 22, 208172, '13	C. W. Stephen, 156 Hazelwood Avenue, Bridgeport
3244	Ford 22, 104648, '12	R. W. Parsons, 4 Laurel Street, South Manchester
3245	Locomobile 25, 235, ——	Joseph Maier, 9 Elliott Place, Hartford
3246	Cadillac 32, 27598, '11	H. C. White, Waterford
3247	Ford 22, 570751, '14	Russell Brothers, Inc., 418 State Street, New Haven
3248	Hupmobile 16, 1443, '09	F. N. Hubbell, 919 Stratford Avenue, Bridgeport
3249	Cadillac 32, 67718, '12	William R. Pitkin, 180 Livingston Street, New Haven
3250	Oakland 19, 35303, '13	James J. Phalen, 35 Caroline Street, Bridgeport
3251	Oakland 27, 41377, '13	Samuel R. Bristol, Waterbury
3252	Cadillac 10, ——, '06	Allen Latham, Norwichtown
3253	Ford 22, 111891, '12	L. B. Judson, 99 High Street, Winsted
3254	Hupmobile 16, 26019, '12	W. H. Childs, Cos Cob
3255	Hupmobile 16, 5062, '11	Neil W. Pray, 519 North Church Street, Naugatuck
3256	Brush 6, F15285, '11	Arthur H. Iaboll, Mystic
3257	Ford 22, 133449, '12	P. J. Stueck, 382 Main Street, Middletown
3258	Ford 22, 63744, '11	W. A. Tew, Waterford
3259	Baker 3, 2149, '11	James L. Thomson, 93 North Beacon Street, Hartford
3261	Packard 40, 10657, '10	James L. Thomson, 944 Asylum Avenue, Hartford
3262	Ford 22, 258701, '13	Henry R. Buck, 293 Oxford Street, Hartford
3263	Haynes 43, 6673, '14	Edgar P. Young, Lilley Building, Waterbury
3264	Ford 22, 21784, '10	Frank H. Hodge, South Glastonbury
3265	Marion 28, 7284, '09	Ives Manufacturing Company, 194 Holland Avenue, Bridgeport
3266	Rauch & Lang 4, 7738, '11	Ellen J. Yeckley, 403 St. Ronan Street, New Haven
3267	Chalmers 43, 34043, '13	S. W. Hart, 436 Prospect Street, New Haven
3268	Packard 48, 35466, '13	Charles Phelps, Rockville
3269	Ford 22, 221257, '13	Arthur L. Rice, 136 Chestnut Avenue, Waterbury
3271	Detroit Electric 3, 5549, '14	Mrs. Charles C. Beach, 54 Woodland Street, Hartford
3272	Pierce-Arrow 38, 32501, '12	Mrs. C. C. Beach, 54 Woodland Street, Hartford
3273	Ford 22, 279766, '12	J. F. Barton, 35 Lincoln Street, Hartford
3274	Ford 22, 322243, '14	Goodwin B. Beach, 220 Farmington Avenue, Hartford
3275	Ford 22, 391015, '14	J. E. McSweeney, 6 Wethersfield Avenue, Hartford
3276	Ford 22, 636284, '15	F. H. Ganung, 84 South Main Street, South Norwalk
3277	Maxwell 25, 324 W, '11	James Cumiskey, 68 Mason Street, Greenwich
3278	Columbia 3, 137, '08	Margaret Ferguson, 851 Prospect Avenue, Hartford
3279	Franklin 18, 12639 G, '11	G. B. Murdock, Meriden
3280	Franklin 38, 14427, '12	Mrs. H. A. Bishop, 658 Farmington Avenue, Hartford
3281	Studebaker 19, 403434, '14	George B. Norton, Kensington
3282	Packard 48, 78220, '15	Edgar J. Doolittle, 285 Colony Street, Meriden
3283	Ford 22, 403640, '14	C. F. Ferrin, 36 Huntington Street, New London
3284	Pierce-Arrow 48, 11611, '13	J. E. Gaylord, 1390 Fairfield Avenue, Bridgeport
3285	Columbia 3, 5926, '10	W. A. Sanborn, 684 Farmington Avenue, Hartford
3286	S. G. V. 36, 1670, '14	Mrs. D. W. Smith, Norwalk
3287	Ford 22, 170179, '13	C. H. Pietsch & Son, 1148 Main Street, Hartford
3288	Lozier 19, 7350, '13	E. Hershey Sneath, 285 Whitney Avenue, New Haven
3289	Packard 38, 53996, '14	Henry Roberts, 1110 Prospect Avenue, Hartford
3290	Cadillac 32, 49034, '13	James L. Loomis, Granby
3291	Studebaker 20, 79393, '12	Frank C. Goodyear, 76 Wall Street, Norwalk
3292	Cadillac 25, 13292, '09	James E. Todd, 546 State Street, New Haven
3293	Westcott, 19, 1096, '15	Ella Wheeler, Stratford
3294	Ford 22, 367419, '14	Dr. James Murphy, 423 Main Street, Middletown
3295	Ford 22, 259591, '13	R. E. Perdue, M.D., 74 South Main Street, South Norwalk
3296	Selden 36, 35139, '10	Louis A. Lampson, 583 Washington Avenue, West Haven
3297	Maxwell 25, 1658, '11	W. H. Lester, Woodstock
3298	Buick 22, 115494, '15	C. Robert Moeller, 464 Edgewood Avenue, New Haven
3299	Waverly 5, 6114, '13	Mrs. Merwin Gray, 670 Prospect Avenue, Hartford
3300	Baker 2, 7618, '11	William C. Skinner, Allyn House, Hartford
3301	Columbia 32, 126537, '10	Charles F. Waterbury, 74 Bedford Street, Stamford
3302	Ford 22, ——, '14	G. B. Allen, 193 Ashley Street, Hartford
3303	Ford 22, 565932, '15	R. C. McNeil, 1000 Fairfield Avenue, Bridgeport
3304	Mitchell 28, 549160, '09	Samuel W. Hurlburt, 285 Alden Avenue, New Haven

NUMERICAL LIST OF PLEASURE CARS

3305	Ford 22, 98274, '12	Joseph Stubenrauch, 1122 Main Street, Hartford
3306	Ford 22, 613256, '15	H. G. Pickett, 277 Elm Street, West Haven
3307	Pierce-Arrow 38, 30757, '10	F. C. Smith, 32 Capitol Avenue, Hartford
3308	Hupmobile 16, 14765, '12	William H. McKenzie, 249 Main Street, East Haven
3309	Cadillac 32, 78774, '13	Norman T. Reynolds, 85 Putnam Avenue, Greenwich
3310	Metz 22, 30593, '14	John M. Hoffman, 173 Madison Avenue, Waterbury
3311	Buick 33, 1317, '14	I. C. Nicholson, Ellington
3312	Metz 22, 29792, '15	P. G. Dwyer, M.D., 752 South Main Street, Waterbury
3314	Ford 22, 399181, '14	Harold B. Wofsey, 85 Pacific Street, Stamford
3315	Cadillac 31, A9160, '15	Charles Sherwood, Watertown
3316	Oakland 19, 37111, '14	Ralph T. Tyner, Sound Beach
3317	Ford 22, ——, '13	Alex Walstadt, East Hampton
3318	Oakland 40, ——, '13	H. W. Lester, 503 Albany Avenue, Hartford
3319	Cadillac 10, ——, '06	Mrs. E. L. Moore, Bloomfield
3320	Ford 22, 647710, '15	Ralph B. Cox, Collinsville
3321	Ford 22, 157900, '13	John D. Boyd, Rocky Hill
3322	Chalmers 43, 26877, '13	Richard C. Fagan, 39 Lawn Avenue, Middletown
3323	Ford 22, 414518, '14	Abram Heaton, 1320 East Main Street, Bridgeport
3324	Reo 25, 29658, '10	Waldo E. Rice, Bolton Notch
3325	Ford 22, 303677, '14	A. A. Crane, 300 West Main Street, Waterbury
3326	Locomobile 32, 3289, '12	Benjamin Ogden, 77 Washington Avenue, Stamford
3327	Studebaker 19, 410099, '14	Henry Hoar 587 Arch Street, New Britain
3328	Hudson 22, 5672, '11	W. L. Foran, West Hartford
3329	Paige 25, 15115, '14	Carl W. Bailey, 304 South Main Street, Wallingford
3330	Ford 22, 591315, '14	Bernard Meyer, Garde Hotel, Hartford
3331	Mercedes 34, 5509, '05	Robert J. Walsh, 68 Deerfield Avenue, Greenwich
3332	Courier 22, 410, '09	C. I. Webb, 50 South Main Street, Wallingford
3333	Ford 22, 662804, '15	George W. Cheney, 2 Hartford Road, South Manchester
3335	Hupmobile 16, 48791, '14	D. F. Seacord, Grove Beach
3336	Studebaker 19, 309438, '13	W. B. Tuttle, Plymouth
3337	Pierce-Arrow 48, ——, '11	Peter N. Leone, 34 Congress Street, Hartford
3338	Overland 27, 10322, '14	C. I. Webb, 50 South Main Street, Wallingford
3339	Pierce-Arrow 38, 35147, '15	Peter N. Leone, 422 Farmington Avenue, Hartford
3340	Rambler 32, 25468, '11	Henry Staby, 336 Edgewood Avenue, New Haven
3341	Ford 22, 151123, '14	Geo. B. Clark, 21 Broad St., Milford
3342	Stutz 36, 1583, '14	V. C. Brewer, 27 High St., Hockanum
3343	Ford 22, 758759, '14	Gilbert T. Smith, Noroton Heights
3344	Apperson 32, 6538, '14	Louis M. Gompertz, 1195 Chapel Street, New Haven
3346	Oakland 19, 362571, '14	W. H. Treat, M.D., 166 Minerva Street, Derby
3347	Hudson 27, 31310, '13	William F. Decker, Greenwich
3348	Krit 22, 3973, '12	Grace E. Coe, 5 Hemingway Avenue, East Haven
3349	Buick 22, 103751, '15	John Flynn, M.D., Washington Avenue, Bridgeport
3350	Buick 22, 542, '14	Rev. J. C. Linsley, 20 Prospect Street, Torrington
3351	Hudson 27, 35687, '13	Frank W. Gregory, 58 Newtown Avenue, Norwich
3352	Ford 22, F512156, '12	Daniel Levy, Westport
3353	Oldsmobile 40, 66565, '12	Frederic S. Doremus, Greenwich
3354	Ford 22, 482868, '14	Dr. M. Volkenheim, 458 Main Street, New Britain
3355	Locomobile 43, 6089, '13	George S. Hill, 625 Warren Street, Bridgeport
3356	Ford 22, 133440, '12	Maybelle F. Kirkpatrick, Cromwell
3358	Corbin 32, 3032, '10	Franklin E. Bassett, 33 Bassett Street, New Britain
3359	E-M-F 25, 1289, '09	A. H. Senior, 74 South Street, Bethel
3360	Packard 48, 35747, '13	Patrick S. McMahon, New Britain
3361	Oakland 19, 360407, '14	J. M. Cooke, North Stonington
3362	Home-Made 35, ——, '10	Howard A. Evarts, 15 Forest Street, Hartford
3363	Oldsmobile 40, 71540, '12	W. A. Hotchkiss, 37 Hotchkiss Place, Torrington
3364	Hudson 40, 58055, '14	W. H. Way, 86 Pleasant Street, Meriden
3365	Hudson 29, 64591, '14	Mrs. W. J. Tracey, 23 West Avenue, Norwalk
3366	Stanley 10, 5434, '10	L. F. Hart, Suffield
3367	Maxwell 25, 99215, '12	Charles K. Waterhouse, 74 Park Street, New Haven
3368	Ford 22, 151303, '13	Robert M. Turner, 22 Jay Street, New London
3369	Hupmobile 18, 52063, '14	Mrs. A. L. Doering, 58 Elizabeth St., Derby
3370	Cadillac 32, 85987, '13	John K. Bucklyn, M.D., Mystic
3371	Ford 22, 96837, '12	Mrs. E. F. Weidner, 447 New Britain Avenue, Hartford
3372	Stevens-Duryea 43, 22625, '11	Irving H. Chase, 63 Prospect Street, Waterbury
3373	Cole 43, 14489, '14	M. J. Lawlor, M.D., 156 North Main Street, Waterbury
3374	Buick 25, 1662, '13	Dennis T. Walsh, 120 South Clift Street, Ansonia
3375	Marion 25, 591, '11	Mrs. F. E. Smith, Clinton
3376	Stevens-Duryea 47, 32277, '15	Miss C. G. McClellan, Darien
3377	Chandler 27, 892, '14	H. P. Carter, 241 Vine Street, New Britain
3378	Ford 22, 239345, '13	Edwin C. M. Hall, M.D., 82 Grand Avenue, New Haven
3379	Ford 22, 264559, '13	William G. Lineburgh, 839 Laurel Avenue, Bridgeport
3380	Ford 22, 162870, '13	W. E. Graham, 15 Linsley Avenue, Meriden
3381	Krit 22, 6205, '13	Dr. Otto G. Wiedman, 406 Albany Avenue, Hartford
3382	Oakland 28, 430312, '14	G. P. Shelley, West Hartford
3383	Baker 2½, 2255, '11	Mary M. St. John, 114 Washington Street, Hartford
3384	Columbia 3, 5994, '11	W. W. Walker, 9 Arnoldale Road, Hartford
3385	Buick 22, 4132, '13	City Ice & Coal Company, 1225 Seaview Avenue, Bridgeport
3386	Packard 38, 38890, '13	James W. Cooper, 688 Asylum Avenue, Hartford
3387	Hudson 27, 39001, '12	James E. Hair, M.D., 730 State Street, Bridgeport
3388	Packard 48, 78143, '15	George O. Schneller, 103 South Cliff Street, Ansonia
3389	Overland 25, 50475, '11	Frank Bradbury, 12 Union Street, Ansonia
3390	Reo 25, 49194, '13	J. Lee Birdsong, 110 High Street, Hartford
3391	Buick 22, 4401, '13	Frederick Miles, Farmington
3392	Buick 25, 988, '12	John J. Elty, Pomfret
3393	Buick 22, C10403, '14	Henry P. Sage, 48 Howe Street, New Haven
3395	Pope-Hartford 29, ——, '13	Rev. George T. Sinnott, Newtown
3396	Stearns 46, 3330, '11	W. T. P. Hollingsworth, 140 Field Point Road, Greenwich
3397	Ford 22, 96585, '12	O. C. & O. R. Bugbee, Ratley Street, West Suffield
3398	Ford 22, 527107, '14	Frank Charles Jefferies, Bantam
3399	Cadillac 32, 54708, '13	Orton P. Camp, 98 Woodlawn Terrace, Waterbury
3400	Trumbull 13, 646, '15	Victor Morris Tyler, 760 Prospect Street, New Haven

A. E. Woodford, Automobile Insurance

NUMERICAL LIST OF PLEASURE CARS

3401	Stevens-Duryea 36, 65160, '08	Bigelow Company, 60 Lloyd Street, New Haven
3402	Cadillac 32, 72389, '12	R. B. Morrissey, Voluntown
3403	Pope-Hartford 36, 8609, '11	George A. Vaughan, Thompson
3404	Ford 22, 221809, '13	Fred W. Otis, 721 Campbell Avenue, West Haven
3405	Allen 20, 4150, '15	Dr. Thomas N. Hepburn, 133 Hawthorn Street, Hartford
3406	Cadillac 32, A3561, '14	Edward S. Hotchkiss, 1243, Main Street, Bridgeport
3407	Ford 22, 140197, '12	Paul Steinman, Middlebury
3408	Stanley 10, 7558, '14	William A. Foster, 271 Sargeant Street, Hartford
3409	Studebaker 20, 68879, '12	Edward E. Nourse, Berlin
3410	Overland 22, 3811, '10	Leslie F. Hartson, North Windham
3411	Cadillac 32, 861, '14	S. H. Patterson, 851 Clinton Avenue, Bridgeport
3412	Stanley 10, 7716, '14	Frank W. Stevens, 829 Myrtle Avenue, Bridgeport
3414	Hudson 29, 66876,, '14	W. F. Whitmore, 46 Highland St., Hartford
3415	Ford 22, 357804, '14	J. R. Perkins, 20 Terrace Avenue, Danbury
3416	Willys-Knight 25, 2090, '15	James M. Carney, 40 Plainfield Street, Hartford
3417	Lozier 29, A900, ——	Thomas H. Lane, 9 Wethersfield Avenue, Hartford
3418	Jackson 27, 14230, '12	G. F. Matteson, 797 Albany Avenue, Hartford
3419	Brazier 26, 56, '06	Dr. J. E. Bowman, Stanwich Road, Greenwich
3421	Locomobile 43, 6801, '13	John H. Perry, Southport
3422	Cadillac 31, ——, '15	F. J. Ham, New Canaan Avenue, Norwalk
3423	Overland 27, 40341, '14	J. G. Phelps Stokes, Caritas Island, Stamford
3424	Ford 22, ——, '15	O. E. Lowell, 93 West Street, Danbury
3425	Reo 25, 52099, '14	Elliott C. Elmore, South Windsor
3426	Buick 35, 3455, '12	George A. Rawley, 25 Pleasant Street, Putnam
3427	Ford 22, 4782, '13	William H. Thompson, 72 Hersey Street, Ansonia
3428	Cadillac 31, A7274, '15	William E. Weir, 133 Collins Street, Hartford
3429	Cadillac 32, 67916, '12	S. B. Law, 174 Howard Avenue, New Haven
3430	Marion 25, 30353, '11	R. F. Jones, 34 Sumner Street, Hartford
3431	Benz 20, 10416, '12	Thomas W. Russell, 774 Asylum Avenue, Hartford
3432	Studebaker 19, 33804, '14	A. Waklee, 587 Broad Street, Stratford
3433	Hupmobile 16, 56585, '15	Richard T. Halliwell, 19 State Street, Meriden
3434	Baker 2, 2160, '10	Shiras Morris, 105 Washington Street, Hartford
3435	Columbia 28, 8986, '09	Edwin S. Webb, 296 Summer Street, Stamford
3436	Buick 33, F1076, '14	Albert H. Powell, 50 Hobart Street, New Haven
3437	Buick 22, 110582, '15	Albert H. Powell, 50 Hobart Street, New Haven
3438	Ford 22, 7648, '13	Miles I. Brown, 245 Martin Street, Hartford
3439	Ford 22, 357668, '14	John J. Egan, 131 Baldwin Street, Waterbury
3440	Brazier 31, 194, '10	Charles T. Wills, Greenwich
3441	Locomobile 32, 3503, '10	W. J. Perry, 526 West Avenue, Bridgeport
3442	Metz 22, 19507, '12	Willis Covell, Abington
3443	Packard 38, 53959, '14	F. S. Bliss, 73 Farmington Avenue, Hartford
3444	Cole 27, '13	Dr. William P. Lang, 1223 Chapel Street, New Haven
3445	Packard 48, 35464, '13	H. E. Bishop, 274 Fairfield Avenue, Bridgeport
3446	Buick 22, 943, '09	Chauncey W. Allen, Imperial Avenue, Saugatuck
3448	Hupmobile 16, 2396, '11	Leverett Scranton, 128 Spring Street, West Haven
3449	Rambler 32, 34584, '13	S. Tracy Noble, 101 Union Street, Rockkville
3450	Studebaker 29, 601792, '13	John A. Andrews, 79 Bassett Street, New Britain
3451	Ford 22, 270518, '13	H. Frank Moore, M.D., 25 Greenwood Avenue, Bethel
3452	Oakland 27, 8106, '12	Andrew Radel, 202 Washington Avenue, Bridgeport
3453	Ford 22, 304883, '13	Whipple & Gilpatric, Providence Street, Putnam
3454	Stevens-Duryea 44, 6401, '13	Misses A. E. & E. D. Kingsbury, 80 Prospect St., Waterbury
3455	Buick 22, 1840, '12	Dr. A. J. Givens, Stamford
3456	Grant 12, '14	Mrs. M. E. Tucker, Tariffville
3457	Lancia 19, 203, '09	N. W. Hubinger, 112 Brownell Street, New Haven
3459	Hudson 25, 24322, '12	The Conn. Breweries Co., 182 North Washington Ave., Bridgeport
3460	Velie 25, 32252, '15	E. R. Woodhouse, Wethersfield
3461	Pierce-Arrow 48, 8249, '11	Mrs. L. C. Bruce, North Street, Greenwich
3462	Pope-Hartford 45, 14139, '13	P. B. Gale, 49 North Beacon Street, Hartford
3463	Pope-Tribune 16, 1282, '07-08	William F. Fleischer, 28 Osgood Avenue, New Britain
3464	Buick 25, 2216, '13	William E. Durand, 113 West River Street, Milford
3465	Overland 25, 814102, '15	Everett E. Kahrman, Higganum
3466	Detroit Electric 3, 4835, '13	Mrs. F. G. P. Barnes, 459 St. Ronan Street, New Haven
3467	Columbia 32, 9341, '10	William Horan, 192 South Main Street, South Norwalk
3468	Saxon 11, 599, '14	John Fininski, North Street, Norwich
3469	Lozier 44, 760, '08	John A. Weed, Noroton
3470	Buick 22, 1661, '14	Miriam F. McMurtry, Sound Beach
3471	Peerless 40, 6763, '10	George E. Crawford, 2090 North Avenue, Bridgeport
3472	Reo 31, 750, '15	Isaac W. Kingsbury, 4 Atwood Street, Hartford
3473	Detroit Electric 3, 4151, '12	Fred T. Bradley, 651 Prospect Street, New Haven
3474	Ford 22, '13	David R. Bristol, Gravel Street, Meriden
3475	Chalmers 43, 26368, '12	Union Metallic Cartridge Company, Bridgeport
3476	Reo 26, 46335, '13	H. F. Deming, R. F. D., Burnside
3477	Bailey 2½, 117-116, '10	Albert L. Colburn, 123 Bristol Street, New Haven
3478	Cadillac 32, 38907, '12	Mary E. Stiles, 103 Windham Street, Willimantic
3479	Ford 22, 183733, '13	Charles F. Lieberum, 820 Noble Avenue, Bridgeport
3480	Hudson 25, 8837, '11	John Carter Rowley, 21 Forest St., Hartford
3481	Cadillac 32, 79254, '13	Elizabeth R. Burchard, Montville
3482	Pullman 32, 6172, '11	Max A. Reich, 691 Maplewood Avenue, Bridgeport
3483	Locomobile 43, 6767, '13	Arthur McMullen, New Canaan
3484	Buick 22, 115965, '15	Wesley A. Tyson, Riverside
3485	Ames 27, 428, '12	Alfred Fox, 1094 Iranistan Avenue, Bridgeport
3486	Hudson 40, 50762, '12	John Swan, 276 Bank Street, Seymour
3487	Buick 22, 4885, '08	J. D. Welch, 583 George Street, New Haven
3488	Overland 27, 23170, '14	Mrs. F. L. Steele, Main Street, Newington
3489	Franklin 38, 14766, '13	Dean Fisher, 400 Atlantic Street, Stamford
3490	Pope-Hartford 36, 11287, '12	W. H. Forsyth, 234 Fountain Street, New Haven
3491	Reo 27, 52660, '14	Charles M. Starkweather, 36 Forest Street, Hartford
3492	Cadillac 32, 53461, '11	W. H. Forsyth, 234 Fountain Street, New Haven
3493	Ford 22, 63768, '11	Albert H. Christie, Daniel's Farm Road, Bridgeport
3494	Pierce-Arrow 48, 11034, '13	Mrs. Frank W. Cheney, South Manchester
3495	Stevens-Duryea 43, 25138, '12	W. W. Radcliffe, Shelton

NUMERICAL LIST OF PLEASURE CARS

3496	Hupmobile 16, 25674, '12	W. Woods Chandler, 30 South Main Street, Simsbury
3497	Buick 22, 5979, '14	George F. Kibbe, 150 Rocky Hill Avenue, New Britain
3498	Columbia 25, '07	Emilie Scherer, 4002 Main Street, Bridgeport
3499	Babcock 3, 1338, '12	Mrs. Louis Kutscher, Jr., 511 Clinton Avenue, Bridgeport
3500	Chalmers 43, 26927, '13	D. H. Thomson, 944 Asylum Avenue, Hartford
3501	Ford 22, '12	J. H. Fink, 36 Church Street, Hartford
3502	American 22, 416, '12	H. G. Frank, A. S. Hanford, Jr., 189 Van Sheff, New Haven
3503	Abbott-Detroit 26, 780, '11	Charles A. Moulton, Burnside
3504	Hudson 29, 64578, '13	A. J. Collins, 12 North Main Street, South Norwalk
3505	Ford 22, 157199, '13	Henry W. Tucker, Montowese
3506	Reo 18, 12226, '08	F. H. Neumann, 55 Plymouth Street, New Haven
3507	Ford 22, 204051, '13	Edward C. Montie, 18 Hartford Road, South Manchester
3508	Ford 22, 317202, '14	Frank E. Irons, 32 Laurel Street, South Manchester
3509	Ford 22, 109609, '12	George D. Blakeslee, Montowese
3510	Hudson 40, 81518, '14	James H. Perkins, Dublin Road, Greenwich
3511	Ford 22, 341677, '14	Borough of Torrington, City Hall Torrington
3512	Pope-Hartford 29, 6688, '10	Frank H. Lee, Lee's Farm, Danbury
3513	Overland 25, 1328, '11	Amaryk Aldo, 1699 Madison Avenue, Bridgeport
3514	Chalmers 40, 1283, '10	Caroline E. Dudley, Ogden Street New Haven
3515	Overland 25 11528, '13	L. D. Rhinehart, 12 Lindale Street, Stamford
3516	Ford 22, 570207, '14	H. H. Kelsey, Clinton
3517	Hupmobile 16, 8718, '11	Arthur R. Steele, 40 School Street, Burnside
3518	Stevens-Duryea 24, 552, '06	G. C. Blickensderfer, 88 Bedford Street, Stamford
3519	Flanders 20, 51366, '10	Dr. J. E. Bowman, Stanwich Road Greenwich
3520	Ford 22, 60933, '11	Bell & Banzhaf, 12 Clinton Avenue, Stamford
3521	Henderson 27, 552, '14	Charles E. Sanford, 150 Shelton Avenue New Haven
3522	Pope-Hartford 27, 2853, '07	Frederick DePeyster, 333 Main Street, Portland
3523	Chalmers 38, 38476, '14	Daniel Colt, 144 Hinsdale Avenue, Winsted
3524	Maxwell 22, 3887, '10	George N. Philcox, Grove Street, Darien
3525	Flanders 20, 64840, '12	Roland W. Stevens, R. F. D. 2, Madison
3526	Corbin 36, 2054, '11	H. C. Hine, Hillside Place New Britain
3527	Hudson 25 7543, '11	George W. Hanbury, Main Street, Newington
3528	Buick 22, 108748, '15	George W. Carroll, 257 Broadway, Norwich
3529	Columbia 28, 8745, '08	Arthur A. Scofield, 323 Summer Street, Stamford
3530	Packard 48, 23718, '12	B. Austin Cheney, 225 St. Ronan Street New Haven
3531	Buick 22, 3187, '08	Dr. A. J. Givens, Stamford Hall, Stamford
3532	Ford 22, 94387, '12	Christian Holdt, 493 Howard Avenue Bridgeport
3533	Packard 48 51077, '13	Harriett E. Keeney, Somersville
3534	Cadillac 32, A349, '14	George B. Grocock, 225 Vine Street, New Britain
3535	Ford 22, 249264, '13	Emma F. Wakeman, Benson Avenue, Fairfield
3536	Buick 25, '12	Robert H. Cone, East Street, West Hartford
3537	Franklin 31 19228M, '14	Charles A. Willard, Madison
3538	Ford 22, 282349, '13	Albert L. Sperry, 14 Pardee Place, Westville
3539	Ford 22, 570711, '14	Lehigh Portland Cement Company, 149 High Street, Hartford
3540	Chalmers 25, 13680, '10	Ernest A. Wells, 2 Garden Street, Hartford
3541	Chalmers 25, 28338, '12	E. J. Miskill, 62 Ann Street Hartford
3542	Packard 40, 7656, '09	Miss Susie T. Cruse, 13 Pleasant Street, Waterbury
3543	Ford 22, 570344, '14	E. T. Brinkstreet, M.D. 170 Colony Street, Meriden
3544	Packard 40, 15661, '11	John R. Woodhull 188 Washington Avenue Bridgeport
3545	Chalmers 28, 23480, '12	John R. Woodhill, 188 Washington Avenue, Bridgeport
3546	Buick 25, 826 '12	N. T. Bulkley, 8 Robinson Avenue, Danbury
3547	Columbia 3, 584, '07	Edward M. Stone, 11 Sumner Street Hartford
3548	Cartercar 27, 9037, '14	Frank S. Cornwell, New Haven & Woodmont
3549	Buick 22, B9480, '14	Roger E. Allinn, 110 Avon Street New Haven
3550	Ford 22, 526786, '14	Ira Zer Allen, East Street, Litchfield
3551	Packard 38, 39337, '13	J. O. Casey, 935 Windsor Ave., Hartford
3552	Oldsmobile 19, 725561, '15	Daniel F. Murphy, 75 Spring Street, Norwich
3553	Pope-Hartford 28, 1858, '06	Howard Danard, 310 Old Church Road, Greenwich
3554	Ford 22, 237837, '13	Frank A. Hart, 68 East Main Street, Plainville
3555	Locomobile 32, 2380, '09	S. C. Colt, Farmington
3556	Simplex 53, 1101, '13	Arthur W. Malley, 22 Derby Avenue, New Haven
3557	Reo 25, 56095, '14	Chester E. Child, 106 South Main Street, Putnam
3558	Ford 22, 21723, '10	George N. Sterry, Merrow
3559	Ford 22, 421609, '14	Dr. G. M. Minor, Waterford
3560	Corbin 28, 1508, '10	Thomas J. Odell, 304 Park Street, New Britain
3561	Pathfinder 33, 2407, '15	E. S. Emmons, 63 Bassett Street, New Britain
3562	Chalmers 28, 30464, '12	H. Merriman Steele, 226 Church Street, New Haven
3563	Buick 25, 5553, '12	Harry B. Hanchett, M.D., 55 Main Street, Torrington
3564	Locomobile 32, 4007, '11	D. C. Smyth, 278 Orange Street, New Haven
3565	Overland 27, 385, '15	P. S. Kennedy, 93 Edwards Street, Hartford
3566	Cadillac 32 99253, '14	William C. Converse, 214 Whalley Avenue, New Haven
3567	Pope-Hartford 29, 6093, '10	Sam Stone, 94 Deer Hill Avenue, Danbury
3568	Stevens-Duryea 43, 22522, '11	William B. Tubby, North Street, Greenwich
3570	Abbott-Detroit 33, 50100, '14	James W. Davis, 1984 Park Avenue, Bridgeport
3571	Reo 25, 51728, '14	Stanley D. Morgan, Oakdale
3572	Tiley 36, 11, '09	C. G. Cheney, Essex
3574	Detroit Electric 5, 6486, '15	Mrs. Henry Fresenius, 291 Howard Avenue, New Haven
3575	Oakland 25, 4145, '11	Lester A. Klein, 171 Pearl Street, Thompsonville
3576	Cadillac 32, 99122, '14	H. C. Murray, 20 Turner Street, Willimantic
3577	Stearns-Knight 28, 5156, '11	Mrs. Alice G. Whittlesey, 226 Farmington Avenue, Hartford
3578	Oakland 19, '15	J. W. Beach, Jr., Boulevard, West Hartford
3579	Overland 30, 612120, '12	James Sweeney, 140 State Street, New London
3580	Ford 22, 560422, '15	Mrs. N. M. Clark, Riverside
3581	Cadillac 28, 22256, '10	Charles B. Jennings, Fairfield
3582	Buick 28, A1231, '10	Mrs. Mary E. Casey, 275 Asylum Street, Hartford
3583	Franklin 31, 16672, '14	Rosa P. Danielson, Putnam
3584	Peerless 38, 5756, '10	Frederick A. Johnson, Uncasville
3585	Reo 25, 33556, '11	George M. McClellan, 20 Church Street, Burnside
3586	Overland 27, 27799, '14	Ernest Porter, 162 Linwood Avenue, Bridgeport
3587	Ford 22, 534428, '15	Alexandro Soreceno, 11 Rapello Avenue, Middletown
3588	Packard 38, 76197, '15	Frank M. Tukey, M.D., 429 State Street, Bridgeport
3589	Reo 25, 50256, '13	G. F. Clarkson, Ridge Street, Greenwich

NUMERICAL LIST OF PLEASURE CARS

3590	Ford 22, 261597, '13	John J. Raynolds, 61 Washington Street, Bridgeport
3591	Hudson 25, 24413, '12	Richard M. English, M.D., 187 Main Street, Danbury
3592	Imperial 28, 4045, '14	G. H. Stumpf, Burnside
3593	E-M-F 25, 44206, '12	Charles T. Davis, Box 636, Middletown
3594	Ford 22, 166527, '13	Albert J. Williams, 126 Ogden Street, Bridgeport
3594	Maxwell 22, 509, '11	Michael Coppilli, 38 Belden Street, Hartford
3595	Buick 33, 141379, '15	William T. Hincks, 152 Park Place, Bridgeport
3596	Mitchell Light 6, 38, 55625, '15	George C. Black, 577 Quinnipiac Avenue, New Haven
3597	Whiting 16, 49, '09	Tanner & Wilcox, 9 Rowley Street, Winsted
3598	Ford 22, 417899, '14	Benjamin H. Thornton, 29 Prospect Street, Thompsonville
3599	Ford 22, 96856, '12	Bernard M. Culver, 160 Oxford Street, Hartford
3600	Buick 22, 24456, '12	W. H. Stedman, 236 Laurel Street, Hartford
3601	Maxwell Briscoe 25, A474, '12	E. F. Dodson, 985 Whalley Avenue, New Haven
3602	Studebaker 19, 302348, '13	John W. Wetzel, 215 Whalley Avenue, New Haven
3603	Cadillac 32, 78269, '13	J. A. Atwood, Jr., Wauregan
3604	Chalmers 29, 41524, '14	Charles H. Lippert, 34 Black Rock Street, New Britain
3605	Metz 22, 26662, '12	Wilbur F. Winn, 2837 Main Street, Bridgeport
3607	Overland 25, 693550, '13	Abraham Hoffman, 1136 Main Street, Hartford
3608	Packard 38, 75529, '14	Arthur G. Gorden, Hazardville
3609	Overland 27, 10350, '14	James E. Craig, 100 Washington Street, Hartford
3610	Studebaker 19, 204925, '12	Ada Mae Osmun, Redding
3611	Hudson 22, 12067, '12	Andrew Schlechtweg, 11 Woodland Avenue, Stamford
3612	Ford 22, 563271, '14	Pine Hill Crystal Spring Water Co., 465 Tenth Avenue, New York
3613	Cadillac 32, A31, '14	James H. Hyde, North Franklin
3614	Packard 38, 35231, '13	Frederick G. Platt, 32 Grove Hill, New Britain
3615	Ford 22, 300391, '13	Quincy Blakely, Main Street, Farmington
3616	Buick 22, 1592, '14	Edwin P. Brown, R. F. D., 29 Stamford
3617	Packard 48, 51504, '13	Adolph Hartman, 211 Collins Street, Hartford
3618	Buick 22, 183, '14	George A. Bostick, Elm Street, Thompsonville
3619	Pope-Hartford 36, 8503, '11	George H. Gilman, 149 Lafayette Street, Hartford
3620	Reo 27, 53455, '14	F. A. Olds, 435 Farmington Avenue, Hartford
3621	Ford 22, 52652, '11	Samuel R. MacDonald, R. F. D. 1, Wallingford
3622	Chalmers 28, 31348, '13	Berton R. Spear, 69 Grande Street, Suffield
3623	Krit 22, 2643, '12	The Charles W. Whittlesey Co., 261 State Street, New Haven
3624	Ford 22, 314624, '13	Harry Berson, 37 Olive Street, New Britain
3625	Stevens-Duryea 36, '09	Charles N. Lomnitzer, Fairfield
3627	Maxwell 12, 75274, '10	Earl G. Evans, Putnam
3629	Overland 27, 8010171, '15	Robert Walgren, 108 Beacon Street, Hartford
3630	Ford 22, 275097, '10	J. H. Sweet, 150 Blue Hills Avenue, Hartford
3631	Overland 27, 31096, '14	Angus C. Park, Stafford
3632	Buick 10, 7038, '09	The Cheney-Packer Company, 442 Bank Street, New London
3633	Ford 22, 14691, '10	Angelo DeF. Lincoln, 68 Summer Street, Norwich
3634	Stevens-Duryea 36, 9016, '11	I. F. Terry, Bethel
3635	Cadillac 32, 70454, '12	The C. F. Wooding Company, Wallace Avenue, Wallingford
3636	Interstate 28, 2418, '10	William R. Palmer, 827 Seaview Avenue, Bridgeport
3637	Ford 22, 310186, '14	Dr. John Purney, 16 Forest Street, New Britain
3638	Metz 22, 25973, '14	Robert H. Simonds, Warehouse Point
3639	Oakland 32, 9115, '12	Washington M. Rowland, 154 Howard Avenue, New Haven
3640	Pierce-Arrow 38, 30810, '10	John W. Lewis, 315 Field Point Road, Greenwich
3641	Buick 22, 5506, '12	F. L. Seymour, 6 Orchard Street, Norwalk
3642	Hupp Yeates Electric 10, 591, '12	Miss Carrie Herman, 28 Goodsell Street, Bridgeport
3643	Cadillac 28, 47107, '10	Ward W. Jacobs, 530 Farmington Avenue, Hartford
3644	Locomobile 48, 5968, '12	William C. Hungerford, 72 Russell Street, New Britain
3645	Overland 25, 50405, '11	Irving H. Peck, 20 Fairview Terrace, Derby
3646	Huppmobile 16, 30056, '13	J. B. Tatem, Tatem Street, Putnam
3647	Standard Electric 10, 522, '13	Mrs. Sarah Newton, Hartford
3648	Paige-Detroit 22, 534, '12	Ralph A. Tyrrill, Stewart St., Waterbury
3649	Paterson 25, A699, '11	Michael Noonan, 171 Sixth Street, Bridgeport
3650	Oakland 19, 362970, '14	Marvin H. Murrow, 49 Buckingham Street, Hartford
3651	Ford 22, 162396, '12	L. B. Scranton, 428 Center Street, Wallingford
3652	Franklin 31, 15626M, '12-13	Obadiah Butler, Danielson
3653	Cadillac 32, 43706, '12	W. R. Smith, 252 Colony Street, Meriden
3654	Cadillac 32, '14	W. S. Brace, 15 North Main Street, West Hartford
3655	Ford 22, 100678, '12	John Sherwood, Easton
3656	Maxwell 22, 105229, '12	Herbert S. King, 238 Sisson Avenue, Hartford
3657	Maxwell 16, 4458, '05	H. M. Baldwin, Westbrook
3658	Buick 25, 1772, '12	A. N. Shepard, Portland
3659	Ford 22, 453935, '14	G. Clarence Razee, 137 Alden Avenue, New Haven
3660	Studebaker 19, 60942, '14	John W. Fike, State Street, Westport
3661	Stevens-Duryea 36, 16237, '11	Henry A. Bishop, 179 Washington Ave., Bridgeport
3662	Baker Victoria 3, 4344, '09	Alice H. Keeler, 28 Strawberry Hill Avenue, Stamford
3663	Pope-Hartford 30, 20079, '14	Chauncey A. Sherman, 15 Thames Terrace, Norwich
3664	Locomobile 48, 5747, '12	S. H. Wheeler, Fairfield Avenue, Bridgeport
3665	Cadillac 32, 91138, '14	Alva E. Abrams, 903 Asylum Avenue, Hartford
3666	Detroit 3, 5837, '14	Sophie G. Adler, 396 St. Ronan Street, New Haven
3668	Ford 22, 415812, '14	S. H. Wheeler, Fairfield
3669	Reo 27, 66239, '15	J. F. Studwell, 40 Woodland Drive, Greenwich
3670	Cadillac 32, 69084, '12	Huntington Lee, 144 Edgehill Road, New Haven
3671	Buick 22, 112905, '15	Silas Ketcham, 2 Chestnut Street, South Norwalk
3672	Cadillac 28, 42604, '10	W. Hoyt Weber, 151 Courtland Avenue, Stamford
3673	Locomobile 48, 7047, '13	DeVer H. Warner, 169 Park Place, Bridgeport
3674	Reo 31, 498, '15	F. M. Holmes, Maple Hill, Newington
3675	Ford 22, 377784, '14	C. W. Blakeslee & Sons, 58 Waverly Street, New Haven
3676	Ford 22, 364803, '14	Ernest E. Malpass, 146 Beechwood Avenue, Bridgeport
3677	Interstate 28, 2563, '10	William B. Hall, 120 Townsend Avenue, New Haven
3678	Stearns 46, '09	Thomas Wallace, Jr., 393 Prospect Street, New Haven
3679	Stevens-Duryea 44, 28193, '13	Floyd Cranska, Main Street, Moosup
3680	Ford 22, 152272, '13	George Sorensen, 410 Greenwich Avenue, Greenwich
3681	Stevens 36, 16767, '12	Robert H. Dodd, 766 Broad Street, Meriden
3682	Reo 27, 51773, '14	William T. Owens, 1 Greenfield Street, Hartford
3683	Cadillac 32, '12	J. P. Johnson, 86 Arch Street, Greenwich

A. E. Woodford, Public Liability and Surety Bonds

NUMERICAL LIST OF PLEASURE CARS

3684	Thomas 43, 711, '11	Edwin H. Hills, Plainville
3686	Broc 10, 926, '12	Carrie M. Wolff, 1021 Central Avenue, Bridgeport
3687	Studebaker 19, 405558, '14	M. V. B. Dunham, Fairfield
3688	Overland 27, 23951, '14	Charles W. Gardner, 449 State Street, Bridgeport
3689	Maxwell Special 28, 86501, '12	Elmore A. Evans, 198 Prospect Avenue Shelton
3690	Ford 22, 221796, '13	Charles J. Dickgiessen, 10 Third Street, Derby
3691	Ford 22, 62221, '11	J. W. Dike, Thompson
3692	Chalmers 25, 17082, '10	Paul E. Saling, 34 Hudson Street, Hartford
3693	Abbott-Detroit 25, 1013, '11	T. M. Andrews, 76 Wall Street, Norwalk
3695	Buick 22, 117172, '15	John H. Cassidy, 120 Farmington Avenue, Waterbury
3696	Studebaker 20, 302538, '12	Emma M. Staby, 30 Thomas Street, West Haven
3697	Hupmobile 16, 13119, '12	Thomas Newton, Ridge Street, Greenwich
3698	Buick 22, 18181, '10	Soren Jensen, Banksville, N. Y.
3699	Herreshoff 18, 13519, '13	The Bradley, Smith Company, 102 Hill Stret, New Haven
3700	Ford 22, 107289, '12	Arthur Vogelsang, Evans Street, Waterbury
3701	Herreshoff 18, 13518, '13	The Bradley Smith Company, 102 Hill Street, New Haven
3702	Packard 40, 20291, '12	Henry L. Cammann, 56 Putnam Avenue, Greenwich
3703	Ford 22, 303520, '13	A. A. Emmons, Chester
3704	Mitchell 22, 23551, '12	Ira W. Hemphill, 16 Maple Avenue, Windsor
3705	Herreshoff 18, 11231, '12	The Bradley Smith Company, 102 Hill Street, New Haven
3706	Ford 22, 390559, '14	John F. Ryan, 157 Hillside Avenue, Hartford
3707	Ford 22, 237586, '13	G. U. Kierstead, 1095 Main Street, Hartford
3708	Columbia 28, 8729, '08	Paul Nash, 765 Main Street, Stamford
3709	Hudson 29, 65541, '14	D. N. Clark ,278 Corum Avenue, Shelton
3710	Cadillac 32, 87083, '13	Mrs. G. O. Downing, 70 Kenyon Street, Hartford
3711	Ford 22, 322319, '14	E. C. Converse, North Street, Greenwich
3712	Ford 22, 482839, '14	Alfred D. W. Chalker, Essex
3713	Buick 25, 104766, '14	Watson S. Woodruff, Orange
3714	Knox 40, 3924, '11	F. C. Blanchard, 144 Coleman Street, Bridgeport
3715	Sibley-Curtis 18, 30, '12	D. J. Newton, Granby
3716	Buick 22, 121731, '15	Mrs. Frank E. Adams, 235 Farmington Avenue, Hartford
3717	Buick 22, 2115, '11	T. H. Rossbottom, Sound Beach
3718	Cadillac 32, 79060, '13	E. R. Holmes, 55 High Street, Winsted
3719	Overland 25, '13	William G. Yokel, 308 Pearl Street, Hartford
3720	Buick 25, 8264, '13	Ahern Construction Company, 751 Main Street, Willimantic
3721	Ford 22, 402772, '14	Ahern Construction Company, 751 Main Street, Willimantic
3722	Oldsmobile 19, 85038, '15	Frederick H. Benton, Wallingford
3723	Franklin 31, 15363, '12	L. A. Bettcher, Short Beach
3724	Pierce-Arrow 48, 9929, '12	Mrs. C. H. Parsons, 310 West Main Street, New Britain
3725	Ford 22, 152508, '13	Frank A. Holby, Hoyt & Camp Avenue, Springdale
3726	Reo 27, 64834, '15	W. S. Hulbert, M.D., 30 Elm Street, Winsted
3727	Locomobile 32, 3551, '11	L. S. Catlin, Bridgeport
3728	Woods 3, 3939, '12	Ella B. Carey, 660 Prospect Avenue, Hartford
3729	Chalmers 25, 16026, '10	John Gellatty, Westport
3730	E-M-F 25, 37020, '12	Henry D. Murphy, 577 Brooks Street, Bridgeport
3731	Apperson 32, 6801, '14	Thomas H. Cox, 424 Edgewood Avenue, New Haven
3732	Reo 27, 54848, '14	O. T. Mather, 1040 Windsor Avenue, Hartford
3733	Ford 22, 462419, '14	George A. Morgan, 140 Fulton Street, New Haven
3734	Overland 30, 2135, '13	Eli Mix, 600 George Street, New Haven
3735	Chalmers 28, 23079, '12	H. Gordon Rowe, 411 Temple Street, New Haven
3736	Chalmers 38, 45441, '13	Charles Henry Bell, Portland
3737	Chalmers 28, 22534, '12	Joseph Merriam, 181 Washington Street, Middletown
3738	Waverly 5, 5104, '12	Helen Brown, 50 Farmington Avenue, Hartford
3739	Ford 22, 214420, '10	Allen S. Griswold, Farmington Avenue, West Hartford
3741	Stevens-Duryea 36, 16495, '10	Frank J. McGuire, 18 Elm Street, New Haven
3742	Jeffery 22, 40593, '14	John E. Loveland, 107 Broad Street, Middletown
3743	Chalmers 38, 36536, '13	E. A. Robinson, Glastonbury
3744	Overland 28, 54020, '11	Lewis C. Mead, 322 John Street, Bridgeport
3745	Ford 22, 34870, '12	Isadore Opper, 490 Orange Street, New Haven
3746	Cadillac 32, 45524, '13	W. E. Lewis, 12 Crescent Street, Glenbrook
3747	Ford 22, 357880, '14	Hugh L. Cooper, 128 Strawberry Hill, Stamford
3748	Overland 27, 33831, '14	J. T. Black, 285 Montauk Avenue, New London
3749	Ford 22, 403555, '14	U. S. Gutta Percha Paint Company, Eddy Street, Providence
3750	Cadillac 32, 41265	Louis L. Gotthelf, 82 Cliff Street, Norwich
3751	Ford 22, '11	C. R. Mandigo, 369 Albany Avenue, Hartford
3753	Jackson 32, 17719, '14	William J. Young, 14 Winter Street, Danielson
3754	Stearns-Knight 28, 5557, '12	Margaret L. Bronson, 1198 Chapel Street, New Haven
3755	Ford 22, 196829, '13	William M. Franklin, 89 Broad Street, Danielson
3756	Buick 32, 6505, '10	J. H. Ferris, 806 Main Street, Stamford
3757	Chalmers 38, 35807, '14	Homer V. Beebe, Storrs
3758	Ford 22, '14	T. Charles Tredeau, 453 Franklin Avenue, Hartford
3759	Paige-Detroit 25, 17169, '14-15	Frederick G. Meeker, 70 Deer Hill, Danbury
3760	Metz 22, 25138, '14	Cora B. Hunt, 1243 Main Street, Hartford
3761	Overland 25, 23071, '13	Fred J. Benton, 590 Water Street, Bridgeport
3762	Cadillac 32, 52482, '11	M. E. Lewis, Eastford
3763	Reo 25, 41875, '12	C. R. Turner, 291 Asylum Street, Hartford
3764	Studebaker 29, 601530, '13	John E. Downes, 28 Monroe Street, New Britain
3765	Buick 22, 5460, '14	Sidney C. Peck, 14 Fairview Avenue, Danbury
3766	Saxon 11, 2014, '14	F. L. Gross, R. F. D. 2, Waterford
3767	Pope-Hartford 29, 20165	Mrs. John H. Cobb, Spring Street, Fairfield
3768	Hudson 29, 73742, '15	Waldo S. Pratt, 86 Gillett Street, Hartford
3769	Cadillac 32, 78804, '13	Rev. J. H. Fitzmaurice, 70 Central Avenue, Norwich
3770	Little Four 19, 1348, '13	F. Willson Rogers, 133 Kenyon Street, Hartford
3771	Franklin 31, 20441M, '15	John W. Ives, M.D., 66 Broad Street, Milford
3772	Buick 25, 1406, '13	C. E. Pease, Saybrook
3773	Hupmobile 18, 54471, '15	F. D. Grave, Jr., 323 George Street, New Haven
3774	Reo 27, 68619, '15	Addie R. Ackerly, 647 Main St., Waterford
3775	Cadillac 32, 35073, '13	Mills Hobby Husted, 387 North Maple Avenue, Greenwich
3776	Locomobile 45, 8181, '14	Barend Van Gerbig, New Canaan
3777	Ford 22, 220260, '13	W. T. Gilbert, 18 Albert Street, Torrington
3778	Pope-Hartford 36, '11	Minnie R. Fay, 2361 North Avenue, Bridgeport

NUMERICAL LIST OF PLEASURE CARS

3779 Overland 27, 25865, '14 — W. M. Redfield, Fairfield
3780 Cadillac 32, A3847, '14 — Frank E. Johnson, 142 Collins Street, Hartford
3781 Stearns 43, 9064, '15 — P. A. Rockefeller, Greenwich
3782 Buick 25, 13392, '13 — Norman Putnam Ream, Thompson
3784 Ford 22, 544128, '14 — G. H. Baker & Co., Haymarket Square, Stafford Springs
3785 Buick 25, 335, '12 — Joseph B. Fernandez, Fairfield
3786 Studebaker 19, 438194, '15 — James Douglas Gold, 839 Myrtle Avenue, Bridgeport
3787 Overland 30, 61603, '12 — Robert A. Warner, 241 Court Street, West Haven
3788 Knox 40, '12 — C. A. Magill, 59 Division Street, New Haven
3789 Thomas 28, 29, '09 — Katherine Landers, 967 Pequot Avenue, New London
3790 Buick 22, 1642, '11 — Julius Reibert, Mountain Road, West Hartford
3792 E-M-F 25, 35587, '12 — Chester Hatch, R. F. D. 18, Danbury
3793 Pope-Hartford 29, 15678, '13 — John J. Missett, Whitney Street, Plainville
3794 Ford 22, 451516, '14 — Berandino & Tomassetti Construction Co., 46 Center St., Southington
3795 Columbia 38, 96676, '13 — R. C. Lasbury, Main Street, Broad Brook
3796 Cadillac 28, 19704, '10 — Michael Fleming, East Street, Suffield
3797 Stevens-Duryea 44, 32260, '14 — Mrs. Martin Hellmann, 95 Willow Street, Waterbury
3798 Stevens-Duryea 44, 28130, '13 — J. C. Shaw, 30 Rushing Place, Bridgeport
3799 Jackson 32, 6062, '09 — Fred L. Ryno, 268 Broad Street, Bridgeport
3800 Pierce-Arrow 48, 8373, '11 — Frank C. Armstrong, 724 Whitney Avenue, New Haven
3801 Peerless 44, 2020, '07 — Frank C. Armstrong, 724 Whitney Avenue, New Haven
3802 Ford 22, 612161, '15 — John J. Kaellmer, Jr., 12 Greenwich Avenue, Greenwich
3803 Hudson Light Six, 29, 79881, '14, but is '15 car, Charles L. Alvord, 47 Meadow St., Winsted
3804 Cadillac 32, 29830, '11 — M. E. Snow, Greenwoods Road, Norfolk
3805 Locomobile 32, 2402, '09 — Clarence Blakeslee, 698 George Street, New Haven
3806 Buick 22, '15 — Burton W. Bolles, 727 Farmington Avenue, Hartford
3807 Mitchell 33, 24949, '11 — William Whitney Hawkes, M.D., 31 High Street, New Haven
3808 Overland 27, 10060, '15 — John E. Wusterbarth, 36 Windsor Avenue, Meriden
3809 Buick 32, 1207, '12 — John S. Hall, Hadlyme
3810 Overland 27, 23590, '14 — R. G. Greene, 735 Washington Avenue, West Haven
3811 Cadillac 32, 66580, '12 — William W. Kenney, 30 Garfield Avenue, New London
3812 Ford 22, 89418, '12 — Wilbert N. French, 82 Benham Avenue, Bridgeport
3813 Stearns Knight 28, 5189, '12 — Dr. William J. Sheehan, 1226 Chapel Street, New Haven
3814 Cadillac 32, 93474, '14 — Mrs. George B. Spencer, 47 Fair Street, Guilford
3815 Fiat 42, 6167, '13 — Bruce Fenn, 129 Whitney Avenue, New Haven
3816 Chalmers 29, 42040, '14 — S. N. Dunning, 12 Mountain Road, West Hartford
3817 Simplex 46, 1423, '14 — John Booth Burrall, 16 Church Street, Waterbury
3818 Ford 22, 401928, '14 — Fred S. White, South Coventry
3819 Pope-Hartford 27, 3023, '07 — E. I. Bell, Main Street, Portland
3820 Crane 45, 13, '13 — Victor Morris Tyler, 760 Prospect Hill, New Haven
3821 Ford 22, 258278, '13 — A. L. Oliver, Bolton
3822 Ford 22, 365003, '14 — L. I. Pratte, M.D., Hunter Avenue, Taftville
3823 Metz 22, 23652, '14 — Joseph Wynkoop, 86 Park Terrace, Bridgeport
3824 Hudson 29, 75611, '15 — R. L. Fisher, 28th Street, West, New York
3826 Overland 25, 8120406, '15 — Peter N. Larson, 79 Middle Turnpike, South Manchester
3827 Studebaker 29, 607852, '14 — Walter C. Allen, 181 Greyrock Place, Stamford
3828 Ford 22, 114581, '12 — Hollis H. Lyman, 47 South Street, Willimantic
3829 Buick 22, 2595, '11 — James Sunderland, Ashford
3830 Pope-Hartford 29, 5394, '10 — E. L. Cushman, 100 Woodland Street, Hartford
3831 Packard 40, 10334, '10 — E. B. Lawrence, 94 South Avenue, New Canaan
3832 Reo 27, 65942, '15 — Elmer F. Schroeder, 442 George Street, New Haven
3833 Mercer 30, 993, '13 — Wallock Brothers, 1000 Chapel Street, New Haven
3834 Ford 22, 365174, '14 — Edward E. Forstrom, 100 Poplar Street, Bridgeport
3835 Reo 25, 45471, '13 — C. B. Barnard, Bloomfield
3836 Ford 22, 104508, '12 — N. Howard Brewer, 28 High Street, Hockanum
3837 E-M-F 25, 35776, '12 — Grace E. Bishop, 519 West 121st Street, New York
3839 Locomobile 22, 487, '06 — Lars Swenson, 75 Linwood Avenue, Bridgeport
3840 Baker 2, 2716, '07 — Mary B. Cowles, 1354 Chapel Street, New Haven
3841 Overland 25, 593787, '12 — E. C. Spahr, Seymour Avenue, Derby
3842 Cadillac 32, 78789, '13 — Harry A. Burnes, 1853 Main Street, Stratford
3843 Pierce-Arrow 48, 11096, '13 — Admiral W. S. Cowles, Main Street, Farmington
3844 Franklin 38, 14188, '11, — T. E. Logan, 468 Clinton Avenue, Bridgeport
3845 Packard 40, 190282, '11 — Frank C. Woodruff, Orange
3846 Buick 25, 1507, '13 — John Ash, Pomfret Center
3847 Hudson 27, 35138, '13 — C. V. Barrington, Grovers Avenue, Bridgeport
3848 Cadillac 32, 58682, '11 — Alice J. Sullivan, 274 Dixwell Avenue, New Haven
3849 Cadillac 28, 25116, '10 — H. B. Marshall, 149 Field Point Road, Greenwich
3850 Stevens-Duryea 36, 15146, '09 — John P. Kilfeather, 481 Edgewood Avenue, New Haven
3851 Hudson 27, 31925, '13 — Mrs. Elbert M. Reynolds, North Street, Greenwich
3852 Buick 22, 109685, '15 — Charles Seder, 15 Seward Street, Putnam
3853 Ford 22, 100580, '12 — Monroe Griswold, 28 Vernon Street, Hartford
3854 Oldsmobile 19, 84017, '14 — Mrs. Nathan T. Gregory, 8 Gulf Street, Milford
3855 Maxwell 22, 2531, '10 — Lawrence T. Cowles, Avon
3856 Cadillac 32, 82837, '13 — The Hygienic Ice Company, 881 State Street, New Haven
3857 Buick 22, 5025, '12 — D. W. McFarland, Green's Farms
3858 Ford 22, 570757, '15 — Myron L. Cooley, 354 North Main Street, Waterbury
3859 Ford 22, 334357, '14 — Charles S. Stern, M.D., 73 Greenfield Street, Hartford
3860 Hupmobile 16, 52677, '14 — Rush W. Kimball, 167 Broadway, Norwich
3861 Overland 27, 2573, '15 — Clarence E. Taylor, Kensington
3862 Hudson 32, 83789, '15 — F. F. Schaffer, Rockwell Avenue, Naugatuck
3863 Buick 32, 3901, '10 — Philip Seelig, Danbury
3864 Packard 40, 4895, '09 — H. H. Bridgman, Fox Hill, Norfolk
3865 Overland 25, 23145, '13 — Harry W. Phillips, 690 Central Avenue, Bridgeport
3866 Buick 22, 15753, '12 — Alvin R. Heerdt, 17 Merwin Street, Norwalk
3867 Stoddard-Dayton 24, 441, '09 — John Champion, 1026 Chapel Street, New Haven
3868 Ford 22, '15 — W. A. Smith & Son, 188 Cannon Street, Bridgeport
3869 Marmon 48, 25863, '14 — N. H. Heft, 695 Park Avenue, Bridgeport
3870 Chalmers 38, 37330, '14 — N. H. Sherwood, Southport
3872 Haynes 43, 15563, '14 — N. H. Heft, 695 Park Avenue, Bridgeport
3873 Packard 40, 21253, '12 — Susan B. Whitney, 800 Whitney Avenue, New Haven
3874 Overland 27, 7181, '14 — Joseph Disesa, 121 Main Street, Norwalk

NUMERICAL LIST OF PLEASURE CARS

3875	Packard 40, 15058, '10	Mrs. Elizabeth F. Migeon, 244 Migeon Avenue, Torrington
3876	Velie 34, 17438, '14	Winslow Russell, 23 Lorraine Street, Hartford
3877	Packard 48, 50854, '13	Mrs. Elizabeth F. Migeon, 244 Migeon Avenue, Torrington
3878	Packard 48, 23453, '12	Mrs. Elizabeth F. Migeon, Torrington
3879	Packard 38, 75730, '15	Mrs. Josephine G. Warren, 155 Britannia Street, Meriden
3880	Ford 22, 125129, '12	Miss L. F. Daley, 47, The Linden, Hartford
3881	Hupmobile 16, 5520, '10	A. J. Shipley, 39 Coe Street, Waterbury
3882	Locomobile 43, 5791, '11	Charles B. Keeler, Darien
3883	Ford 22, 39097, '11	George S. Sprague, 387 South Main Street, Wallingford
3884	Packard 48, 35399, '13	Mrs. Clara M. Swayze, 244 Migeon Avenue, Torrington
3885	Maxwell 22, 1995, '10	Frank K. Swan, 389 Orchard Street, New Haven
3886	Buick 22, 11130, '09	C. Raymond Rudd, Greenwich
3887	Ford 22, 463884, '14	Simons Brothers, 869 Bank Street, New London
3888	Stevens-Duryea 43, 25622, '12	Mrs. Gertrude S. Terry, 919 Fairfield Avenue, Bridgeport
3889	Ford 22, 152263, '13	John Kilnan, 403 Union Avenue, West Haven
3890	Pierce-Arrow 48, 9254, '12	E. G. Stoddard, East Railroad, Prospect Street, New Haven
3891	Cadillac 32, 31763, '11	L. R. Carter, 11 East Main Street, Waterbury
3892	Stoddard-Dayton 36, 122, '10	Mrs. Grace S. Mason, 28 College Street, New Haven
3893	Buick 22, 2768, '12	Grace S. Mason (Mrs.), 28 College Street, New Haven
3894	Ford 22, 40043, '11	Otto Nelson, Main Street, Farmington
3895	Ford 22, 208142, '13	William H. Carr, 144 Bedford Street, Stamford
3898	Ford 22, 181300 ,'13	Jane A. Whitmore, Middlesex Ave., Chester
3899	Ford 22, 317191, '13	Robert Wilson & Son, 115 Commerce Street, New Haven
3900	Buick 33, 120181, '15	W. J Keeney, Main Street, Mechanicsville
3901	Chalmers 25, 13146, '10	W. B. Sewell, 31 Bush Avenue, Greenwich
3902	Buick 22, C6266, '14	Max Gordon Son Corporation, Willow Street, Norwich
3903	Packard 28, 12648, '10	R. B. Kellogg, 196 Fern Street, Hartford
3905	Paterson 25, 327, '10	Jonah Sarno, Southport
3906	Chalmers 25, 14162, '10	Charles W. Parker, 1253 Broad Street, Hartford
3907	Premier 38, 8166, '12	Henry S. Miles, M.D., 417 State Street, Bridgeport
3908	Locomobile 43, 5820, '12	Annette K. Rankine, Punus Street, New Canaan
3909	Winton 48, 17925, '15	George M. Lovejoy, Highland Court Hotel, Hartford
3910	Detroit Electric 3, 4682, '13	George B. Alvord, 1033 Prospect Avenue, Hartford
3911	Cadillac 25, 6036, '09	J. C. Loomis, Maple Avenue, Windsor
3912	Pope 29, 549160, '10	Saxe & Floto, 883 Hamilton Avenue, Waterbury
3913	Cole 43, 14291, '14	Walter B. Briggs, 72 South Main Street, West Hartford
3914	Cadillac 32, 94840, '14	William P. Bacon, 4 Fairview Terrace, Derby
3915	Stevens-Duryea 36, 12983, '08	H. L. Shepard, 28 South Street, Bethel
3916	Ford 22, 322480, '14	Samuel Bashlow, 29 Elmer Street, Hartford
3917	Corbin 32, 3120, '12	E. K. Loveland, M.D., Watertown
3918	Cadillac 32, 78471, '13	Louis F. Berry, 59 Prospect Street, Stamford
3919	Pierce-Arrow 48, 12374, '14	J. J. Newman, 386 St. Ronan Street, New Haven
3920	Ford 22, 243982, '13	Jennie E. Mongrain, 1359 Iranistan Ave., Bridgeport
3921	Cole 27, 9089, '13	Victor Lingenheld, Main Street, Beacon Falls
3922	Rambler 32, 29145, '11	G. R. Cummings, 753 Broad Street, Meriden
3923	Chalmers 38, 35809, '14	S. B. Hall, 834 Broad Street, Meriden
3924	Maxwell 28, 1907, '10	E. M. Rose, Branford
3925	Hudson 25, 24414, '12	William M. Newsom, 875 Park Avenue, New York
3926	Stoddard-Dayton 24, 348, '09	Henry T. Prowitt, Elmcrest, Norwalk
3927	Ford 22, 165394, '12	N. C. Hansen, 549 Ellsworth Street, Bridgeport
3928	Maxwell 25, 3647, '14	John G. Stanton, M.D., 99 Huntington Street, New London
3929	Chalmers 38, 35666, '14	Alfred C. Fuller, 281 Oxford Street, Hartford
3930	Buick 22, 4005, '12	Thomas Blanz, 118 Forest Street, Stamford
3931	Mercer 22, 2332, '15	T. Earle Bartram, 558 Clinton Avenue, Bridgeport
3932	Ford 22, 228447, '13	H. C. Bradley, 98 Sanford Avenue, Bridgeport
3933	Jeffery 22, 41453, '14	Dr. Frank G. Baldwin, 45 Huntington Street, New Haven
3934	Ford 22, 171313, '13	The J. H. Hale Company, South Glastonbury
3935	Ford 22, 167940, '13	Kate F. Simpson, 758 Albany Avenue, Hartford
3936	Ford 22, 53258, '11	Charles A. Cameron, 39 Maple Street, West Haven
3937	E-M-F 25, A25190, '11	Horace E. Clark, 335 Norton Street, New Haven
3938	Reo 27, 65432, '15	H. DeForest Lockwood, 248 East Main Street, Meriden
3939	Ford 22, 171314, '13	F. W. Beach, 123 Silver Lane, Silver Lane
3941	Buick 22, 1835, '14	R. S. Barclay, Rowayton
3942	Ford 22, 2184, '09	Charles H. Walker, Jr., West Simsbury
3943	Panhard 40, 12555, '06	E. L. Marston, Byram Shore, Port Chester, N. Y.
3944	Ford 22, 182407, '12	Cedar Hill Cemetery, 453 Fairfield Avenue, Hartford
3945	Daimler 38, 9510, '12	E. L. Marston, Byram Shore, Port Chester, N. Y.
3946	Chalmers 25, 28200, '11	Lincoln G. Luce, Stafford Springs
3947	Buick 25, 3739, '11	James E. Fagan, West Street, Bloomfield
3948	Packard 40, 11919, '10	Mrs. Lewis Sperry, East Windsor Hill
3949	Ford 22, 146043, '12	Harold M. Clarke, M.D., 350 Park Avenue, Bridgeport
3950	Hudson 22, '066, '10	A. B. Bergman, M.D., 49 Howe Street, New Haven
3951	Franklin 31, 16276M, '14	Simon Hess, 255 Williams Street, New London
3952	Columbia 32, 4424, '10	Harry Davidoff, 58 Daly Street, Stamford
3953	Ford 22, 370351, '14	T. S. Skladzien, M.D., 37 West Main Street, Meriden
3954	Packard 38, 38290, '14	Mrs. D. C. Barton, Winchester Hotel, Winsted
3955	Ford 22, 181139, '13	George J. Clancy, 304 Seaview Avenue, Bridgeport
3956	Chalmers 29, 41047, '15	M. M. Downer, 387 Clinton Avenue, Bridgeport
3957	Buick 22, 5756, '09	W. J. Neidlinger, Main Street, Westbrook
3958	Ford 22, 224963, '13	Henry Prior, Main Street, Cromwell
3959	Ford 22, 570230, '15	Henry F. Stoll, 97 Fern Street, Hartford
3960	Imperial 25, 3224, '13	Oscar L. Hansen, 51 Freeman Street, Hartford
3961	Cadillac 32, 54598, '11	John Rundbaken, 15 Oakland Terrace, Hartford
3962	Maxwell 12, A567, '09	Charles N. Rich, Berlin Street, Berlin
3963	Ford 22, 233271, '14	Chase Rolling Mill Company, North Main Street, Waterbury
3964	Packard 48, 63089, '14	N. F. Allen, 520 Farmington Avenue, Hartford
3965	Jackson 32, 6275, '09	Nellie T. Hanmer, 67 Main Street, Wethersfield
3966	Chevrolet Baby Grand 21, 1718, '14	B. L. Lawton, 91 Lincoln Street, Meriden
3967	Columbia Electric 10, '07	Moses J. Husinsky, 281 Windsor Avenue, Hartford
3968	Columbia 28, 9055, '09	Frank D. Hatch, 47 North Main Street, West Hartford
3969	Chevrolet 21, 5216, '14	B. C. Rogers, 1085 Broad Street, Meriden

NUMERICAL LIST OF PLEASURE CARS

3970 Mitchell 25, 3087, '08 — John W. Beatty, 6 Elm Street, Norwalk
3971 Cadillac 32, 49456, '13 — Charles L. Holmes, 65 Pine Street, Waterbury
3972 Ford 22, 46795, '12 — Edward J. Grace, 120 Mount Grove Street, Bridgeport
3973 Reo 9, 14580, '09 — Wallace Bacon, 4 Bigelow Street, New Britain
3974 Hupmobile 16, 7365, '11 — James H. Healey, 212 Main Street, Derby
3975 Case 22, 23925, '14 — John W. Morse, Orange
3976 Buick 22, 109552, '15 — E. C. Bell, Unionville
3977 Cadillac 31, A10287, '15 — E. C. Converse, North Street, Greenwich
3978 Overland 25, 598843, '12 — H. G. Bellin, 497 Main Street, Ansonia
3979 Ford 22, 621642, '15 — Henry Kamerzel, 97 Gorman Street, Naugatuck
3980 Ford 22, 231076, '13 — Albert Johnson, Haddam
3981 McCue 28, 319, '09 — Charles R. Finley, Main Street, Warehouse Point
3982 Cole 40, 10926, '13 — F. C. Nichols, 171 Harrison Street, Bridgeport
3983 Ford 22, 572050, '15 — Ernest W. Grenman, Higganum
3984 Cadillac 32, 86512, '13 — Robert W. Smith, 43 East Main Street, Stafford Springs
3985 Columbia Electric 3, 5999, '09 — Mrs. Louise B. Cochrane, 157 Oxford Street, Hartford
3986 Dodge 24, 8147, '15 — Harry J. Caffrey, 136 Forest Street, Stamford
3987 Pope-Hartford 27, 2617, '07 — C. W. Sherwood, Saybrook Point
3988 Marion 25, 4063, '14 — John H. Morton, 15 Wilford Avenue, Branford
3989 Pullman 26, 8404, '11 — Ebenezer Hill, 46 West Avenue, South Norwalk
3990 Overland 27, 10505, '14 — William R. Bailey, 596 George Street, New Haven
3991 Chalmers 25, M28, '11 — William Whitman, Jr., Simsbury
3992 Fiat 42, 10321, '10 — William Whitman, Jr., Simsbury
3993 Overland 27, 39006, '14 — Richard Navarrette, Lockwood Avenue, Riverside
3994 Ford 22, 321020, '13 — Arthur L. Young, 92 River Avenue, Norwich
3995 Chalmers 28, 31958, '14 — Frank W. Igo, 261 Ashmun Street, New Haven
3996 Maxwell 20, 15235, '14 — Henry Robinson, 591 Park Avenue, Bridgeport
3997 Ford 22, 134874, '12 — William E. Finch, Indian Field Road, Greenwich
3998 Ford 22, 364233, '14 — Fred S. Bates, Ridgefield
3999 Cole 43, 11131, '14 — Emma S. Smith, Newtown
4000 Cadillac 32, 67807, '12 — George F. Dominick, Jr., Lake Avenue, Greenwich
4001 Ford 22, 417414, '14 — David Soodalter, 77 Kingsbury Street, Waterbury
4002 Buick 22, C7856, '14 — D. E. Abel, 200 Prospect Street, Willimantic
4003 Studebaker 19, 301596, '13 — F. H. Burritt, Weston
4004 Overland 27, '14 — Mrs. J. W. Dayton, South Street, Bethel
4005 Locomobile 32, 2491, '11 — C. B. Orton, 91 Putnam Street, Bridgeport
4006 Buick 33, 1398, '14 — Felix Bentz, 22 Clark Street, New Britain
4007 Corbin 32, 2016, '12 — D. C. Y. Moore, 161 Main Street, South Manchester
4008 Cadillac 32, 65277, '12 — Mrs. Edward Newfield, 36 Sumner Street, Hartford
4009 Ford 22, 557794, '14 — J. O. Lobdell, Fairfield
4010 Pierce-Arrow 40, 4622, '09 — E. C. Hammond, Waterford
4013 Buick 22, 138108, '15 — William J. Hamersley, 180 Farmington Avenue, Hartford
4014 Ford 22, 183161, '13 — William Brand, 130 Putnam Street, Hartford
4015 Ford 22, '13 — C. G. Bacon, 481 Main Street, Middletown
4017 Cadillac 31, A10275, '15 — William R. Bedford, 15 Sisson Avenue, Hartford
4017 Pope 29, 160, '09 — William R. Bedford, 15 Sisson Avenue, Hartford
4018 Ford 22, 453633, '14 — Clinton C. Peck, West Cheshire
4019 Ford 22, 559872, '14 — M. L. Vick, 315 Atlantic Street, Stamford
4020 Locomobile 32, 3997, '11 — Thomas Hassett, 172 Milbank Avenue, Greenwich
4021 Hudson 40, 58087, '14 — H. L. Shepard, 28 South Street, Bethel
4023 Ford 22, 668512, '15 — A. H. Lester, 3 N. Main St., Terryville
4024 Stevens-Duryea 44, 28323, '13 — D. W. Hubbard, 45 Highland Street, Hartford
4025 DeDion-Bouton 22, 113, '14 — H. C. Fleitmann, Noroton
4026 Chalmers 43, B11610, '13 — Marian Sturges, Wilton
4027 Reo 25, 50842, '13 — T. J. Allen, Granby
4028 Cadillac 32, 77365, '13 — S. E. Hopkins, 9 Terrace Avenue, Naugatuck
4029 Franklin 18, 12485, '11 — Frank M. Knight, Sunset Hill, Thompson
4030 Ford 22,86682, '12 — E. L. Moran, 70 Lockwood Street, Stamford
4031 Ford 22, 401731, '14 — Dr. C. E. C. Atkins, 209 John Street, Bridgeport
4032 Lenox 27, 168, '13 — J. T. Lawless, Glenville
4033 Packard 48, 23138, '11 — Frances E. Osborne, 500 Hawthorne Avenue, Derby
4034 Ford 22, 412837, '14 — Elmer L. Macomber, 8 Lincoln Avenue, Westerly
4036 Columbia 32, 9399, '10 — A. D. Ellsworth, Broad Brook
4037 Ford 22, 165932, '13 — Elizabeth H. Wilcox, Durham
4038 Overland 25, 81, 3460, '15 — E. K. Devitt, M.D., Lyme
4039 Overland 27, 7938850, '14 — August Sartre, Cobalt
4040 White 28, 21126, '14 — Harry A. Leonard, 902 Chapel Street, New Haven
4041 Haynes 28, 5863, '13 — H. Konold & Sons Company, 111 Church Street, New Haven
4042 Overland 25, 591908, '12 — Charles Hofacker, 702 Congress Avenue, New Haven
4043 Overland 25, 1826, '12 — Charles S. Smith, 965 Laurel Avenue, Bridgeport
4044 Studebaker 19, 412919, '13 — Ernest V. Sloan, 1717 State Street, Bridgeport
4045 Hupmobile 16, 41041, '13 — Dr. Paul Stetson, 154 Shelton Avenue, New Haven
4046 Locomobile 48, 3616, '14 — Mrs. M. H. Washburne, Salisbury
4047 Detroiter 18, 4598, '14 — D. E. Hamilton, 36 High Street, New Haven
4048 Regal 22, 7521, '14 — George G. Bannerman, Noroton
4049 Chalmers 38, 37266, '14 — Clarence B. Sturges, Sasco Point, Southport
4050 Studebaker 29, 601881, '13 — William D. Wanzer, Still River, New Milford
4051 Reading 40, 1110, '12 — E. W. Anderson, 139 Hillside Avenue, Waterbury
4052 Oldsmobile 19, 91644, '15 — William E. Howes, Care of Wheeler & Howes, Bridgeport
4053 Corbin 36, 2100, '10 — Maxwell S. Hart, 176 Lake Street, New Britain
4054 Buick 22, 107232, '15 — W. A. Goodrich, 86 Crescent Street, Waterbury
4055 Metz 22, 16996, '12 — Edwin M. Roberts, 10 Washington Avenue, Stamford
4056 Packard 40, 11648, '10 — William H. Hart, 56 Lexington Street, New Britain
4057 Cadillac 32, 51152, '13 — William Watson, 73 West Prospect Street, New Haven
4058 Parry 28, 651, '10 — W. H. Gledhill, 901 State Street, Bridgeport
4060 Marion 25, 4098, '14 — George E. Evans, 34 Averill Place, Branford
4061 Buick 22, 4918, '12 — David B. Henney, 134 Burnside Avenue, East Hartford
4062 Chalmers 43, 26102, '13 — Charles H. Nettleton, 61 Seymour Avenue, Derby
4063 Overland 25, '13 — L. Halpern, 81 Hillside Avenue, Waterbury
4064 Buick 16, 75930, '08 — Holly Galinco, Taff Homestead, Stamford
4065 Chalmers 40, 151, '11 — E. E. Somers, 295 Elm Street, West Haven

A. E. Woodford, Automobile Insurance

NUMERICAL LIST OF PLEASURE CARS

4066 Hudson 29, 80979, '15
4067 Hudson 29, 84423, '15
4068 Ford 22, 130835, '12
4069 Studebaker 29, AA61967, '14
4070 Saxon 11, 629, '14
4071 Oldsmobile 40, 70037, '11
4072 Buick 28, 1159, '13
4073 Buick 22, 103240, '15
4074 Ford 22, 283045, '13
4075 Cadillac 31, 8905, '15
4076 Cadillac 31, A8588, '15
4077 Cadillac 31, 13980, '15
4078 Franklin 31, 19972, '14
4079 Locomobile 43, 9418, '14
4080 Buick 28, 1409, '08,
4081 Cadillac 31, A14535, '15
4082 Panhard-Levassor 30, 14088, '07
4083 Franklin 31, 18052, '13
4084 Hudson 22, 6187, '10
4085 Abbott-Detroit 32, 5368, '12
4086 Marathon 17, 4480, '12
4087 Mitchell 28, 12327, '10
4088 Overland 25, 3645, '10
4089 Stevens-Duryea 43, 22742, '11
4090 Ford 22, 171304, '13
4091 Buick 22, 1134, '12
4092 Ford 22, '12
4093 Ford 22, 627592, '15
4094 Overland 25, 2416, '09
4095 Chalmers 43, 29247, '13
4096 Ford 22, 379213, '14
4097 R. C. H. 16, 7426, '14
4098 Hudson 29, 64561, '14
4099 Pierce-Arrow 38, 34594, '14
4100 Maxwell 25, 1301A, '12
4101 Locomobile 43, 8742, '14
4102 Ford 22, 353104, '14
4103 Packard 48, 51246, '14
4104 Cadillac 25, '09
4105 Mitchell 22, 22338, '12
4106 Packard 48, 29457, '12
4107 Ford 22, 136890, '12
4108 Pierce-Arrow 48, 8761, '11
4109 Oakland 19, 360772, '14
4110 Hudson 27, 35730, '13
4111 Renault 7, 35341, '11
4112 Chalmers 29, 39153, '14
4113 Pope-Hartford 29, 15442, '13
4114 Cadillac 48, 22579, '10
4115 Buick 22, 3314, '14
4116 Hudson 6-40, 29, 83079, '15
4117 Cadillac 32, 32439, '11
4118 Trumbull 13, 507, '14
4119 Thomas 43, '13
4120 Chalmers 25, 1465C, '10
4121 Franklin 31, 15346, '12
4123 Maxwell 28, 110139, '12
4124 Ford 22, 562949, '14
4125 Overland 27, 39795, '14
4127 Metz 22, 30691, '15
4128 Lozier 31, 7713, '13
4129 Buick 25, 7026, '12
4130 Franklin 31, 16202, '13
4131 Hupmobile 16, 32102, '13
4132 Ford 22, 42589, '11
4133 Trumbull 13, 1, '15
4134 Oldsmobile 19, 91535, '15
4135 Studebaker 19, 405116, '13
4136 Chalmers 43, 54345, '13
4137 Simplex 38, 1445, '14
4138 Thomas Little Six 43, 1016, '10
4139 Saxon 11, 7879, '15
4140 Oakland 29, 481080, '14
4141 Cadillac 31, A6799, '14
4142 Packard 40, ——, '11
4143 Metz 22, 19319, '13
4144 Maxwell 25, 115, '11
4145 Buick 25, 13048, '13
4146 Ford 22, 34862, '11
4147 Maxwell 22, 2712, '09
4148 Studebaker 19, 302786, '13
4149 Reo 27, 61549, '14
4150 Reo 25, 61684, '14
4151 Ford 22, 190982, '13
4152 Buick 22, 1245, '13
4153 Studebaker 20, 62363, '12
4154 Buick 25, 3471, '12
4155 Ford 22, 357788, '14
4156 Packard 48, 63309, '14
4157 Overland 27, 7789, '15
4158 Packard 40, 21173, '12

W. J. Fanning, 320 North Main Street, Union City
Robert K. Smith, 593 Farmington Avenue, Hartford
E. W. Mildrum, East Berlin
Isadore W. Resnik, 865 Chapel Street, New Haven
Raymond Birdseye, Birdseye Avenue, Meriden
Henry F. Parker, 71 McKinley Avenue, Norwich
Henry F. Parker, McKinley Avenue, Norwich
Samuel Kirby, 157 Church Street, Middletown
G. D. Russell, 54 Wall Street, Norwalk
C. W. Lines, 5 Steuben Street, Waterbury
Mrs. Elisha Turner, 180 Hempstead Street, New London
Genevieve S. Angier, 140 Edgehill Road, New Haven
Genevieve S. Angier, 140 Edgehill Road, New Haven
Clarence P. Roath, 60 Broad Street, Norwich
D. H. Buell, 46 Florence Avenue, New Haven
P. R. Buckley, 1224 Main St., Hartford
Mrs. Ira Dimock, 744 Farmington Avenue, Hartford
F. T. Fitch, East Hampton
C. H. Osgood, 151 Washington Street, Norwich
L. J. Booth, Litchfield
Fred E. Waite, R. F. D. 1, Mystic
Charles L. Thompson, 971 East Main Street, Stamford
Melvill J. Downes, Darien
Walter Perry, 12 St. Donan's Terrace, Ansonia
H. E. Snow, 113 Oakland Terrace, Hartford
C. G. Chapman, Wilton
John DeK. Alsop, 361 High Street, Middletown
Russell E. Morgan, 198 East Avenue, South Norwalk
Eugene E. Edwards, 31 Warwick Street, New Haven
Stephen S. Hall, 241 Main Street, Portland
James J. Walsh, 61 North Second Street, Meriden
Jennie E. O'Neil, West Rock Avenue, Norwalk
Edward E. Field, 33 Lynwood Place, New Haven
William F. Verdi, 13 Elm Street, New Haven
L. A. Martin, Glastonbury
H. P. Henshaw, 765 Fairfield Avenue, Bridgeport
G. S. Jennings, Maple Avenue, Southport
Augustus I. Mead, 384 Field Point Road, Greenwich
Herman C. Little, M.D., 23 Main Street, Stonington
Watson E. Rice, 192 Summer Street, Stamford
Sarah A. Sykes, 76 Prospect Street, Rockville
George K. Anderson, South Windham Road, Willimantic
Mrs. L. P. Bissell, Suffield
Mrs. M. T. Dill, 346 Edgewood Avenue, New Haven
F. U. Newcomb, Litchfield
George H. Joslin, M.D., Whitney Avenue, Hamden
Housatonic Lumber Company, 23 Factory Street, Derby
Charles W. Murdock, 185 Howard Avenue, New Haven
Rev. M. H. May, 25 St. Bernard's Terrace, Rockville
Robert J. Boyle, 332 Franklin Avenue, Hartford
Henry W. Gregory, 36 West Avenue, Norwalk
Hanford S. Weed, Weed Street, New Canaan
Clifford T. Smith, North Street, Litchfield
Simon Persky, 382 Howard Avenue, New Haven
Ross M. Turner, Palmer's Hill, Stamford
C. H. D. Moore, Fairview, Milford
William B. Jones, 81 Wooster Street, Danbury
Ralph G. Clark, 403 New Hall Street, New Haven
C. O. Miller, Jr., 27 Broad Street, Stamford
Ralph H. Hollister, Glastonbury
Harry J. Wylie, 25 Hotchkiss Place, Torrington
Lewis M. Robotham, 287 Collins Street, Hartford
Noble P. Bishop, 244 Livingston Street, New Haven
Howard J. Rice, Branford
John M. Williams, Jr., 22 Valley Road, Greenwich
C. M. Foss, 241 Ridgefield Avenue, Bridgeport
Harry Swirsky, 164 Oak Street, New Haven
Sanford Stoddard, 164 State Street, Bridgeport
Frederick Reiser, 59 Kensington Street, New Haven
E. Hershey Sneath, 285 Whitney Avenue, New Haven
Jennie C. Bronson, 1198 Chapel Street, New Haven
R. F. Metcalf, 170 Dwight Street, New Haven
Edward J. Keegan, Wilsonville
John W. Lewis, 315 Field Point Road, Greenwich
James H. Doughty, 68 Wilson Avenue, Torrington
William J. O'Connell, Springdale Road, Stamford
Edward L. Manville, 67 Howard Avenue, New Haven
Matthew DeMichiel, 58 High Street, Torrington
C. M. Kent, M.D., 27 Church Avenue, Forestville
Burt S. Clapp, 373 Wethersfield Avenue, Hartford
N. B. Decker, Fairview Avenue, Bridgeport
James E. Hungerford, Watertown
Frank M. Thompson, Bridge Street, Warehouse Point
George C. Johnson, 79 Elmwood Avenue, Bridgeport
John H. Dillon, 337 East Main Street, Waterbury
Birt O. Dennison, Eastern Point, Groton
G. E. King, 522 High Street, Middletown
Edmond E. Robert, Shore Road, Greenwich
Howard B. Tuttle, Millville Avenue, Naugatuck
Harmidas Couture, Church Street, Moosup
Howard B. Tuttle, Millville Avenue, Naugatuck

NUMERICAL LIST OF PLEASURE CARS

4159	Buick 22, 1483, '14	N. Selleck, 368 Main Street, Danbury
4160	Chevrolet 21, 1128, '14	C. R. Hollister, 28 Linden Street, New Haven
4161	Ford 22, 241435, '13	Joseph S. Billings, 48½ West Main Street, Meriden
4162	Ford 22, 527299, '14	Paul Massey, Old Mystic
4163	Ford 22, 400531, '14	W. St. J. Comstock, Wilton
4164	Reo 25, 44412, '13	Hartford Electric Light Company, 266 Pearl Street, Hartford
4165	Stearns-Knight 43, 8147, '13	William C. Skinner, Allyn House, Hartford
4166	Alco 25, 619167, '10	W. Schall, Jr., 849 Pequot Street, New London
4167	Trumbull 13, 9M, '14	Edward W. Jewett, 117 Broad Street, Norwich
4168	Ford 22, 478504, '14	J. L. Bedell, 31 Oak Street, Stamford
4169	Hupmobile 18, '15	Charles F. Worswick, 18 Park Street, South Manchester
4170	Peerless 38, 131096	Walter L. Goodwin, 1204 Asylum Avenue, Hartford
4171	Maxwell 16, 8689, '09	S. A. Shulansky, 131 Barbour Street, Hartford
4172	Stevens-Duryea 44, 30005, '14	Frederick D. Keeler, 3284 Main Street, Bridgeport
4173	Cadillac 32, 94154, '13	Wilfred E. Griggs, 29 Cooke Street, Waterbury
4174	Reo 25, 36836, '12	W. W. Bromley, 30 Palmer Street, Westerly, R. I.
4175	Hudson 22, 4012, '11	Harry Eddy, 59 Connecticut Avenue, Greenwich
4176	Waverly 5, 6089, '13	Samuel P. Williams, 110 Kenyon St., Hartford
4177	Oakland 25, A5563, '12	Mrs. W. B. Blair, 17 Waverly Street, New Haven
4178	Ford 22, 403643, '14	E. E. Rogers, 24 Granite Street, New London
4179	Pope-Hartford 39, 15709, '13	Edward W. Morley, 8 Westland Avenue, West Hartford
4180	Cadillac 32, A1355, '14	Carl Strakosch, New Hartford
4181	Ford 22, 281057, '13	Merritt S. Ward, R. F. D. 52, Bridgeport
4182	Ford 22, 250487, '13	Oliver J. Burr, R. F. D. No. 1, Torrington
4183	Pierce-Arrow 48, 9637, '12	E. F. Bugbee, 76 Bellevue Street, Willimantic
4184	Buick 25, 3750, '12	F. P. Bartley, 60 River Street, Danbury
4185	Willys-Overland 25, 25075, '13	Samuel A. Fiske, Berlin
4186	Metz 22, 22236, '13	Harry K. Miller, 1322 Baldwin Street, Waterbury
4187	Cadillac 32, 84103, '13	Theodore Sturges, Shippan Point, Stamford
4188	Reo 25, 47750, '13	Levi B. Cochran, 157 North Oxford Street, Hartford
4189	Packard 48, 50832, '13	James E. Scott, Burwell's Beach, Milford
4190	Ford 22, 478289, '14	Albert Pope, Woodbridge
4191	Buick 22, 5062, '12	H. W. Mather, 18 Gardner Street, South Norwalk
4192	Buick 32, 2781, '10	L. J. Storrs, Mansfield Center
4193	Overland 27, 29102, '14	George J. Loughman, 252 Montauk Avenue, New London
4194	Reo 25, 49153, '13	Henry Emmett, 358 Elm Street, New Britain
4195	Locomobile 43, 9944, '14	S. T. Davis, Jr., 206 Park Place, Bridgeport
4196	Rambler 32, ——, ——	Allen G. Betts, 188 Main Street, Norwalk
4197	Ford 22, 713536, '15	Zelly A. Bonoff, 387 George Street, New Haven
4198	Cadillac 32, 71262, '12	J. S. Rowe, 211 Fern Street, Hartford
4199	Hudson 29, 85290, '15	J. H. Brown, 103 Sherman Avenue, New Haven
4200	Buick 22, 109359, '15	C. G. Harrison, Main Street, Warehouse Point
4201	Hupp Yeats 5, 361, '11,	R. J. Carroll, 55 South Main Street, South Norwalk
4202	Ford 22, 482816, '14	H. W. Nungasser, M.D., 161 Burnside Avenue, Burnside
4203	Paige-Detroit 22, 3415, '12	The James N. Boyce Garage Inc., 637 Orange St., New Haven
4204	Pope-Hartford 45, 98M2242, '13	Solomon Youngman, 463 Farmington Avenue, Hartford
4206	Buick 22, 1814, '14	Wadham Ice Cream Company, 157 John Street, Bridgeport
4207	Saxon 11, 3589, '14	D. M. Pope, 92 Connecticut Hall, New Haven
4208	Studebaker 32, 101298, '13	Frank E. Guild, M.D., Windham
4209	Ford 22, 97017, '12	F. C. Stoddard, Simsbury
4210	Overland 27, 27289-T, '14	Arno M. Weber, 102 West Main Street, Rockville
4211	Chalmers 28, 82101, '13	John A. McKone, 109 Wethersfield Avenue, Hartford
4212	Hudson 29, 81388, '15	E. S. Goodrich, 104 Main Street, Hartford
4214	Ford 22, 84875, '12	Hattie Munson, North Woodbury
4215	Cadillac 32, 93972, '14	A. I. Mitchell, Prospect Street, Stafford Springs
4216	Ford 22, 254739, '14	Irwin W. Waterhouse, R. F. D. No. 16, Newtown
4217	Columbia 2½, 5744, '07	Franklin A. Morley, 142 Kenyon Street, Hartford
4218	Hudson 25, 15386, '12	M. J. Dahlin, Nichols Avenue, Stratford
4219	Ford 22, 251962, '13	Gulf Refining Company, 6 Huyshope Avenue, Hartford
4220	Franklin 18, 12715, '11	R. I. Skofield, Shorehaven, South Norwalk
4221	Ford 22, 338857, '14	The American Brass Company, Waterbury
4222	Cadillac 29, '10	Fred O. Vinton, Eagleville
4223	National 33, 9272, '14	Norman Wright, Centerbrook
4224	Hudson 27, 31205, '13	J. C. W. Baker, 153 Millville Avenue, Naugatuck
4225	R. C. H. 16, 294, '13	Mrs. Henry C. Crandall, 14 Williams Street, Westerly, R. I.
4226	Ford 22, 264077, '13	Stephen F. Reiman, 42 Summer Street, Meriden
4227	Cadillac 28, 41260, '10	John N. Hewitt, Hebron
4228	Overland 27, 041, '15	Neal A. Millane, 134 Main Street, Middletown
4229	S. G. V. 22, 1627, '14	Katherine Landers, 967 Pequot Avenue, New London
4230	Maxwell 25, 1A79241, '12	C. L. Alvord, 47 Meadow Street, Winsted
4231	Hudson 29, 84894, '15	M. J. Fuchs, 49 Broad Street, Stamford
4232	Ford 22, 254013 '13	Dr. C. W. Gaylord, 93 South Main Street, Branford
4233	Buick 22, 16065, '14	Emmett J. Heerdt, 33 Bedford Place, Stamford
4234	Buick 22, 5372, '10	W. G. Patten, 132 State Street, New Haven
4235	Chevrolet 21, 2129, '14	Fred T. Coleman, 34 High Street, South Norwalk
4236	Cadillac 28, 17604, '10	Edward S. Smith, M.D., 951 Park Avenue, Bridgeport
4237	Chalmers 25, 2439, '11	Frederick C. Fladd, R. F. D. 32, New Canaan
4238	Packard 38, 53202, '14	T. U. Renehan, 23 Union Street, Union City
4239	Flanders 20, 61552, '11	A. Winslow Leighton, M. D., 215 York Street, New Haven
4240	Buick 25, 4553, '12	George W. True, Middletown
4241	Winton 48, 12099, '12	George H. Wells, 579 Watertown Road, Waterbury
4242	Pierce-Arrow 48, 12683, '15	Alden Solmans, South Norwalk
4243	Studebaker 29, 606196, '14	Sam Aurilio, 131 Willard Street, Bridgeport
4244	Locomobile 43, 7020, '12	R. Wesley Mills, Jr., 85 Everett Street, New Haven
4245	Pope-Hartford 36, 863, '11	Dr. A. J. Givens, Stamford Hall, Stamford
4246	Elmore 25, 5165, '11	George F. Tyler, Vine Street, New Britain
4247	Studebaker 29, 600573, '13	Munroe Guett, 115 South Beacon Street, Hartford
4248	Cadillac 32, 91933, '14	Edna S. Bodenwein, 42 Nathan Hale Street, New London
4249	Buick 22, 11513, '14	Robert Henry Cameron, 15 Augur Street, Whitneyville
4250	Winton 48, 17183, '15	A. M. Dickinson, 82 Cooke Street, Waterbury
4251	Detroit Electric 3, 5438, '14	Ellen H. Gilman, 149 Lafayette Street, Hartford

NUMERICAL LIST OF PLEASURE CARS

4252	Rambler 40, 23070, '10	John F. Rogers, 61 Warren Street, Norwich
4253	Ford 22, 478284, '14	W. D. Baldwin, Cos Cob
4254	Interstate 32, 1928, '10	John C. B. Storrs, 771 Stratford Avenue, Stratford
4255	Saxon 11, 3394, '14	Arthur S. Hill, Highland Avenue, South Norwalk
4256	Franklin 31, 20562, '15	George A. Horne, 45 Kensington Avenue, Meriden
4257	Overland 27, 7625, '15	William B. Thorpe, 1200 Townsend Avenue, New Haven
4258	Pope-Hartford 29, 6907, '10	Elbert O. Smith, Gregory Boulevard, South Norwalk
4259	Cadillac 32, 97882, '14	L. E. Whiton, 71 Williams Street, New London
4260	E-M-F 25, A32580, '12	G. W. LaGrange, Saybrook
4261	Ford 22, 130645, '12	John W. Fruin, M.D., 380 West Main Street, Waterbury
4262	E-M-F 25, 6453, '09	William G. Fairbanks, Industrial School, Middletown
4263	Corbin 36, 1678, '11	Paul D. Hamilton, 153 Woodlawn Terrace, Waterbury
4264	Fiat 42, F6167, '13	H. H. Peck, The Elton, Waterbury
4265	Reo 27, 59746, '14	Howard M. Hickcox, corner Main & Cutler Streets, Watertown
4267	Ford 22, 173667, '13	Robert Rust, Pomfret Center
4268	Chevrolet 21, 1539, '14	J. R. McElwain, 69 Madison Street, Hartford
4269	Ford 22, 483111, '14	Cullman Brothers, Tariffville
4270	Atlas 16, 393R, '09	Charles L. Wright, Andover
4272	Ford 22, 185282, '13	Robert M. Balch, Warrenville
4274	Ford 22, 208784, '13	Nellie F. Lockwood, Georgetown
4275	Franklin 25, 15019, '11	H. Friedman, 88 Reilly Street, Bridgeport
4276	Ford 22, 486516, '14	Rev. Karl Reiland, Winsted
4277	Overland 27, 39703, '14	George W. Paul, 54 Lewis Street, Bridgeport
4278	Reo 25, 42500, '13	F. George Nordling, 1403 Boston Avenue, Bridgeport
4279	Sibley "30" 22, 450, '11	A. E. Humphrey, Simsbury
4280	Ford 22, 36797, '10	B. E. Schubert, Cos Cob
4281	Ford 22, 84905, '12	Rev. F. S. Clark, Easton
4282	Ford 22, 395762 Special, '14	Dwight M. Banks, Greenfield Hill
4283	Cadillac 32, 71154, '12	D. L. Vaill, 76 Coe Street, Winsted
4284	Paterson 32, 6270, '12	Willard S. Plumb, Trumbull
4285	Ford 22, 464204, '14	William J. Lum, 215 South Main Street, Wallingford
4286	Pope-Hartford 36, 2591, '11	Miss Sarah Swift, 117 Sigourney Street, Hartford
4287	Buick 22, B630, '14	John Egan, 108 Spring Street, Windsor Locks
4288	Packard 40, 11223, '10	The P. J. Kelly Furniture Company, 821 Grand Avenue, New Haven
4289	Ford 22, 186298, '13	Charles E. Osborn, Litchfield
4290	Pope-Hartford 29, 15465, '13	Louis C. Kingsbury, 54 Cone Street, Hartford
4292	Stearns-Knight 28, 5327, '12	Louis Kutscher, Jr., 511 Clinton Avenue, Bridgeport
4293	Velie 32, 11411, '10	Frederic Bill, Groton
4294	Mitchell 28, 30924, '13	Robert Shepard Schouler, 50 Lake Street, Moosup
4295	Pope-Hartford 36, 8115, '11	Hartford Rubber Works Company, 691 Park Street, Hartford
4296	Ford 22, 194424, '13	Cyrus W. Kellogg, 181 Edwards Street, New Haven
4297	Studebaker 29, 606910, '13	William O. Shelley, 96 Whitney Street, Hartford
4298	Pullman 32, 4296, '10	W. P. White, 163 Field Point Road, Greenwich
4299	Packard 38, 53736, '14	Oscar L. Warner, 117 Hill side Avenue, Naugatuck
4300	Metz 22, 21300, '13	Frederick W. Barrett, 421 Blue Hills Avenue, Hartford
4301	Ford 22, 303664, '14	J. P. Griswold, Windsor
4302	Overland 27, 12482, '14	City of New Haven, Street Department, New Haven
4303	Ford 22, 45844, '11	Herman Schultz, 55 Ridge Street, South Manchester
4304	Packard 40, 20720, '12	George O. Schneller, 103 South Cliff Street, Ansonia
4305	DeTamble 28, 3654, '12	S. D. Pierce, Lockwood Avenue, Riverside
4306	Cadillac 40, 99209, '14	Mrs. A. M. Zabriskie, North Street, Greenwich
4307	E-M-F 25, 36827, '12	S. K. Munson, 111 Maple Street, New Britain
4308	Overland 27, 34384, '14	Charles P. Haller, M.D., 461 State Street, Bridgeport
4309	Stanley 10, 6330, '11	William S. Anthony, 88 Prospect Street, Norwich
4310	Hudson 25, 11638, '11	W. F. Platt, Milford
4311	Packard 26, 26335, '12	Alfred L. Ferguson, Greenwich
4312	Ford 22, 104402, '12	Edward J. Burns, 320 Brightwood Avenue, Torrington
4313	Ford 22, 502986, '14	Izydore Jedriniak, 81 Main Street, Willimantic
4314	Hudson 29, 83662, '15	Henry J. Taylor, 754 Maplewood Avenue, Bridgeport
4315	Ford 22, 453297, '14	James S. Vanstone, 340 Park Avenue, Bridgeport
4316	Jackson 25, 7769, '10	E. E. Shannon, M.D., Ivoryton
4317	Stevens-Duryea 36, 12977, '08	C. C. Fuller, 61 Burton Street, Hartford
4318	Pierce-Arrow 38, 30818, '10	George W. Hayden, 55 Lorraine Street, Hartford
4319	Overland 27, 41014, '14	Stanley T. Goss, 48 Grove Hill, New Britain
4320	Locomobile 32, 4532, '11	Robert W. Kippen, Weston
4321	Ford 22, 389416, '14	James E. Kerrigan, 62 Edgewood Street, Hartford
4322	Pullman 33, 14-30 12, '14	John W. Brooks, Litchfield
4323	Studebaker 19, 436302, '15	Miss Anna G. Shelton, 258 Golden Hill Street, Bridgeport
4324	Corbin 36, 2074, '11	Charles Miller, 82 Hillside Avenue, Waterbury
4325	Ford 22, 421593, '14	Samuel G. Bush, Greenwoods Road, Norfolk
4326	Locomobile 48, 6401, '13	Dr. William H. Allee, Market Street, Ridgefield
4327	Buick 22, 596, '14	J. H. Colgan, 301 Arctic Street, Bridgeport
4328	Locomobile 32, 5492, '12	Albert D. DeBussy, 86 Westwood Road, New Haven
4329	Reo 27, 68024, '14	J. Fred Haig, Connecticut Hospital, Middletown
4330	Ford 22, 381333, '14	Walter Roberts, 63 Washington Street, Hartford
4331	Pope-Hartford 29, 6940, '10	Henry N. Fanton, 108 Park Avenue, Danbury
4332	Ford 22, 152829, '13	Eleanor M. Ingram, Hull's Farms, Southport
4333	Pope-Hartford 45, 12408, '12	Clarence Belcher, 40 Oxford Street, Hartford
4334	Chalmers 43, 25399, '13	John C. Ingram, Hull's Farms, Southport
4335	Paige-Detroit 26, 10714, '14	Winfield S. Kenyon, Woodstock Valley
4336	DeDion 11, C. F. 1, '10	Robert Jay Walsh, 68 Deerfield Avenue, Greenwich
4338	Buick 33, 120562, '15	Lawrence W. Wilson, Noroton Heights
4339	Buick 25, 2871, '12	Edwin W. Kirschner, 710 Broad Street, Meriden
4340	Cadillac 32, 75138, '13	Mrs. K. P. Williams, Glastonbury
4341	Peerless 38, 121023, '12	Mrs. D. E. Potter, 67 Wethersfield Avenue, Hartford
4342	Overland 27, 80-2758, '15	Moses K. Harvey, 459 Hamilton Avenue, Norwich
4343	Buick 22, 115697, '15	Silas R. Montgomery, 246 High Street, Bristol
4344	Buick 22, B2857, '14	H. W. Murlless, M.D., 29 Whitfield Street, Guilford
4345	Ford 22, 502857, '14	Albert Garinger, 30 Second Street, Stamford
4347	Columbia 28, 9205, '09	Dominick F. Burns, 530 Prospect Avenue, Hartford
4348	Chalmers 38, 36457, '14	Arthur S. Brown, 31 Williams Street, Ansonia

NUMERICAL LIST OF PLEASURE CARS

4349 Kissel Kar 32, 15042, '13 — Kate L. Carrier, Glastonbury
4350 Buick 16, 1002, '12 — Michael S. Aaronson, M.D., 410 Main Street, Ansonia
4351 Chalmers 43, D-2, '13 — The John T. Doyle Company, 30 Lenox Street, New Haven
4352 Hupmobile 16, 32867, '12 — J. S. Nielsen, 9 Parmelee Avenue, New Haven
4353 Maxwell 28, 86447, '12 — Milford G. Kenyon, 10 East Raymond Street, Hartford
4354 Cadillac 32, 65492, '12 — John G. Talcott, Talcottville
4355 Willys-Knight 25, 19217, '15 — Mrs. F. W. Read, 9 Brooklawn Place, Bridgeport
4356 Ford 22, 431783, '14 — Floyd B. Potter, Main Street, North Grosvenordale
4357 Stoddard 25, 227, '11 — Sara E. Quigley, 660 Chapel Street, New Haven
4358 Ford 22, 367317, '14 — G. Elmer Jones, Glenbrook
4359 Cadillac 32, ——, '15 — George D. Munson, 213 Christian Street, Wallingford
4360 Cadillac 32, 93439, '13 — John H. White, 93 Niles Street, Hartford
4361 Pope-Hartford 36, 2607, '11 — William H. Deming, 47 Highland Street, Hartford
4362 Pierce-Arrow 38, 31915, '11 — Miss Jennie E. Kent, Greenwich
4363 Maxwell 16, 99011, '12 — William W. Schellinger, 28 Huntington Avenue, Shelton
4364 Locomobile 48, 9148, '15 — Elmer H. Spaulding, 330 State Street, New London
4365 Ford 22, 322066, '13 — David S. Rich, 377 Main Street, Waterbury
4366 Ford 22, 21811, '10 — Edward E. Bates, Box 198, Darien
4367 Maxwell 20, 29086, '15 — Thomas F. Coffey, 63 Atwater Street, New Haven
4369 Rambler 32, 26071, '11 — Lucius C. Wilmot, 59 Baldwin Avenue, Waterbury
4370 Pope-Hartford 29, 1862, '09 — Archer C. Wheeler, 350 Golden Hill Street, Bridgeport
4371 Ford 22, 92489, '12 — George W. Bull, 83 Wallace Street, New Britain
4372 Franklin 25, 3926, '06 — E. C. Hammond, Waterford
4373 Chalmers 28, 22389, '12 — Earle C. Butler, 190 High Street, Middletown
4374 Cadillac 32, A4217, '14 — John T. Jeralds, 417 North Main Street, Wallingford
4375 Rambler 32, 32763, '13 — Frank W. Rowley, 128 Howard Avenue, New Haven
4377 Haynes 28, 5860, '13 — J. E. Nealy, Maher Avenue, Greenwich
4378 Hupmobile 16, 2482, '10 — Henry Leroy Lewis, 2070 Main Street, Stratford
4379 Maxwell 20, 1140, '14 — Mrs. W. D. Bishop, 199 Courtland Street, Bridgeport
4380 Cadillac 32, 99008, '14 — W. E. McClellan, M.D., 125 Trumbull Street, Hartford
4381 Ford 22, 208049, '13 — I. F. Carroll, 44 Willow Street, Stamford
4382 Ford 22, 131574, '12 — Richard Ackerman, Box 561, Middletown
4383 Packard 38, 75822, '14 — Philip Corbin, 27 West Main Street, New Britain
4384 Ford 22, 436852, '14 — T. Smith McLean, 834 Laurel Avenue, Bridgeport
4385 Pope-Hartford 36, 8142, '12 — Francis R. Cooley, 31 Woodland Street, Hartford
4386 Stevens-Duryea 43, 22390, '11 — Henry G. Curtis, Sandy Hook
4387 Henderson 27, 232, '13 — C. E. Betts, State Street, Westport
4388 Columbia 28, 9063, '09 — Mrs. A. W. Paige, 219 Park Avenue, Bridgeport
4389 Locomobile 32, 2654, '10 — W. D. Webb, 149 Field Point Road, Greenwich
4390 Reo 25, 46536, '13 — Louis P. Davis, 22 McKinley Street, Hartford
4391 Hupmobile 16, 26805, '12 — H. L. Tower, 36 High Street, New Haven
4392 Ford 22, 102036, '12 — John H. Griffin, 19 Christian Street, Wallingford
4393 Cadillac 32, 69662, '12 — Henry L. Brown, 295 Humphrey Street, New Haven
4394 Buick 25, 10618, '13 — John Sargent, Meadow Lane, Greenwich
4395 Buick 22, 101080, '15 — Fred Miles, Gaylordsville
4396 Reo 25, 59027, '13 — A. W. Hollister, 1 Locust Street, South Manchester
4397 Benz 38, 10241, '12 — George Quackenbush, Bush Avenue, Belle Haven
4398 Stearns 32, 4566, '10 — Franklin Burton, 87 South Cliff Street, Ansonia
4399 Detroit Electric 3, 1508, '10-11 — George D. Copley, 23 Park Place, New Britain
4400 Paige-Detroit 29, 5530, '15 — J. N. Lasbury, Broad Brook
4401 Ford 22, 147231, '13 — M. Louise Smith, R. F. D. 58, Round Hill, Greenwich
4402 Buick 22, 112221, '14-15 — Lillian J. S. Dudley, 39 Boston Street, Guilford
4403 Ford 22, 511191, '13 — James Miller, Jr., West Hartford
4404 Cadillac 32, 68243, '12 — W. F. Lawrence, 44 Stratford Road, Fairfield
4405 Ford 22, 182553, '13 — Amos H. Osborne, 258 Cook Street, Waterbury
4406 Regal 22, 5825, '13 — M. J. McGuire, 187 North Street, Stamford
4407 Ford 22, 459755, '14 — Mahlon A. Holmes, Somers
4408 Cadillac 32, 94584, '14 — George F. Drake, 17 Hillside Avenue, Winsted
4409 Packard 48, 35460, '12-13 — A. L. Foster, 775 Prospect Avenue, West Hartford
4410 Ford 22, 570306, '14 — Karl Peschel, 11 First Avenue, Fair Haven
4411 Chalmers 25, 42181, '14 — Louis Herrup, 118 Oakland Terrace, Hartford
4412 Allen 27, 2438, '14 — George L. Warner, West Suffield
4413 Chandler 27, 342, '14 — Floyd J. Angevine, 60 West Street, South Norwalk
4414 Ford 22, 264156, '13 — O. E. Hartenstein, 138 South Broad Street, Meriden
4415 Pierce-Arrow 38, 32547, '12 — W. E. Reis, 7 North Street, Greenwich
4416 Cadillac 28, 47637, '10 — E. O. Elmer, M.D., 805 Park Street, Hartford
4417 Pierce-Arrow 38, 33058, '12 — Frank H. Whipple, 274 Laurel Street, Hartford
4419 Lancia 22, 200, '10 — J. Gilbert Wilson, Belle Haven
4420 Maxwell 16, 76680, '12 — Frank P. Farrell, 43 Farview Avenue, Danbury
4421 Maxwell 20, 1289, '14 — Alonzo Batting, East Lyme
4422 Ford 22, 172592, '12 — A. W. Reynolds, Newtown
4423 Packard 40, 20900, '11 — Henry Trumbull, Park Place, Plainville
4424 Buick 28, 3757, '10 — Joseph H. Hall, 18 Hamlin Street, Norwich
4425 Velie 32, 13381, '12 — Adam Quandt, 31 Summer Street, Hartford
4426 Ford 22, 72289, '11 — Earle Jones, 79 Boston Street, Guilford
4427 Pope-Hartford 36, 7736, '11 — Charles S. Bottomley, 12 Ellington Avenue, Rockville
4428 Ford 22, 322216, '14 — Radcliffe H. Smith, East Street, New Britain
4429 Packard 38, 75254, '15 — Whitney Manufacturing Co., Hamilton Street, Hartford
4430 Grout 32, 3291, '09 — John Adlerhurst, 365 Winthrop Avenue, North Haven
4431 Detroit Electric 2½, 2086, '12 — W. L. Thompson, 105 Grove Street, Stamford
4432 Columbia 38, 96163, '12 — Charles G. Agard, Torrington
4433 Pierce-Arrow 43, 12883, '15 — Mrs. Caroline E. Frame, 440 Riverside Drive, N. Y.
4434 Chalmers 38, 37484, '14 — Fred A. Springer, R. F. D. 28 Cos Cob
4435 New Bristol 36, 1, '10 — Joseph H. Desmarais, M.D., 45 Prospect Street, Bristol
4437 Hupp Yeats 3, 309, '11 — A. R. Hillyer, 91 Elm Street, Hartford
4438 Franklin 18, 17075, '12 — Dr. Thomas G. Sloan, 6 Park Street, South Manchester
4439 Pierce-Arrow 48, 11622, '13 — Buell Hemingway, Main Street, Watertown
4440 Ford 22, 171308, '13 — Ernest N. Mackey, Main Street, South Glastonbury
4441 Buick 32, 908, '11 — Albert A. Forbes, 138 Silver Street, Silver Lane
4442 Buick 22 B9730, '14 — Chester S. Brett, 32 Glenville Avenue, Allston, Mass.
4443 Ford 22,90048, '12 — C. H. Pittman, 108 Blinman Street, New London

NUMERICAL LIST OF PLEASURE CARS

4444	Cadillac 28, 41217, '10	James H. Standish, M.D., 340 Windsor Avenue, Hartford
4445	Cole 43, 14287, '13	A. R. Carpenter, 128 Vine Street, Hartford
4446	Packard 40, 3647, '07	Mrs. W. H. Barnard, 896 Asylum Avenue, Hartford
4447	Ford 22, 573635, '14	Loren Bosworth, West Woodstock
4448	Stevens-Duryea 43, 1321, '12	Catharine A. Mecker, 337 Main Street, Danbury
4449	Packard 48, 32506, '12	J. H. Trumbull, Farmington Avenue, Plainville
4450	Hudson 26, 9621, '11	W. J. Simms, 172 Bond Street, Hartford
4451	Ford 22, 2762, '12	James J. McElroy, Center Street, Southington
4452	Cadillac 28, 18272, '10	Doolittle Brothers, 85 Broadway, New Haven
4453	Lozier 46, 2595, '12	C. E. Mathewson, Strawberry Hill, Stamford
4454	Overland 27, 16493, '14	Kenneth E. Kellogg, 61 Russell Street, New Britain
4455	Corbin 32, 3087, '11	Mrs. Theodore H. Brown, Southport.
4456	Baker Electric 2, 1866, '11	Whitney Mfg. Company, Hamilton Street, Hartford
4457	Stearns-Knight 28, 5028, '11	Townsend Palmer, 326 Washington Street, Middletown
4458	Oldsmobile 19, 25078, '14	H. Sanford Osborn, Redding Ridge
4459	American 22, '11	James A. Perry, Wolf Den Drive, Brooklyn
4460	Buick 22, 10186, '14	F. S. Bidwell & Co., Windsor Locks
4461	Hupmobile 16, 47917, '14	Bessie M. Ross, 1269 Forest Street, New Haven
4462	Ford 22, 33899, '10	Frank W. Roberts, 35 Whalley Avenue, New Haven
4463	Stearns 43, 8324, '13	Mrs. George L. Lilley, Hotel Elton, Waterbury
4464	Haynes 29, T1257, '15	Michael Connery, Georgetown
4465	Franklin 31, 19300, '14	James L. Thompson, 93 North Beacon Street, Hartford
4466	Peerless 32, 1525, '06	Edwin H. Bingham, 44 Gillett Street, Hartford
4467	Studebaker 29, 606663, '14	Mary E. Cantelo, 749 William Street, Bridgeport
4468	Ford 22, 21409, '10-11	A. F. Hyde, Berlin
4469	Ford 22, 570218, '14	Edward E. Higgins, R. F. D. 2, Clinton
4470	Maxwell 12, 2293, '10	C. C. Prentice, 15½ Magnolia Street, Hartford
4471	Ford 22, 547046, '14	C. E. Douglas, 235 Hickory Street, Norwich
4472	Buick 25, 4559, '12	Jesse Lund, 445 Wood Avenue, Bridgeport
4473	Stoddard-Dayton 24, 71, '08	Miss C. T. Baldwin, Stony Acres, Westville
4474	Ford 22, 463846, '14	John H. Pallett, 194 Elm Street, Meriden
4475	Ford 22, 453697, '14	James S. Gillespie, Noroton Heights
4476	Overland 25, 12551, '12-13	Dr. Ralph W. Nichols, Montowese
4477	Chalmers 29, 41784, '14	Selden B. Manwaring, Waterford
4478	Buick 22, 102021, '14	L. R. Cook, 322 North Main Street, Wallingford
4479	Ford 22, 478364, '14	M. B. Carpenter, 53 Schuyler Avenue, Stamford
4480	Locomobile 32, 3530, '10	C. L. Avery, Eastern Point Road, Groton
4481	Buick 14, 9066, '10	Dempsey & Sabin, Main Street, Salisbury
4482	Cadillac 32, 29400, '11	Charles B. Guyer, Imperial Avenue, Westport
4483	Ford 22, 380877, '14	John F. O'Brien, 28 Crown Street, Meriden
4484	Ford 22, 483822, '14	G. Wheeler, Waterford
4485	Ford 22, ——, '14	George C. Williams, 371 Woodstock Avenue, Putnam
4486	Packard 48, 50101, '13	E. A. Moore, Sunnyledge, New Britain
4487	Packard 48, 24288, '12	Henry P. Bartlett, 37 Quintard Terrace, Stamford
4488	Ford 22, 172159, '13	Lewis Hart, 35 Norfolk Street, Torrington
4489	Ford 22, 176445, '13	S. M. Schneer, 951 North Main Street, Waterbury
4490	Ford 22, 125298, '12	Harriet F. Raymond, 32 Seminary Street, New Canaan
4491	Reo 25, 37855, '12	Harriet H. Garrette, 55 Burton Street, Hartford
4492	Buick 33, 105780, '15	H. S. & S. L. King, Moosup
4493	Ford 22, 89168, '12	Mrs. William Burdick and Monroe S. Kenyon, Main Street, Oneco
4494	Pope-Hartford 36, 8033, '11	Whitney Manufacturing Company, Hamilton Street, Hartford
4495	Franklin 31, 20289, '15	Whitney Manufacturing Company, Hamilton street, Hartford
4496	Buick 16, ——, '08	Charles Hutchinson, Meadow Street, Litchfield
4497	Ford 22, 7204, '10	Richard Blackmore, M.D., Main Street, Farmington
4498	Ford 22, 385704, '14	A. M. Silver, 86 Windsor Avenue, Hartford
4499	Stoddard-Dayton 25, 90138, '12	Alfred Rosenberg, 34 Snipsic Street, Rockville
4500	Ford 22, 398400, '14	M. H. Barton, 47 Oxford Street, Hartford
4501	Ford 22, 453860, '14	George H. Drumm, 9 Henry Street, Bethel
4502	Cadillac 28, 17517, '10	Harold G. Bugbee, West Willington
4503	Pierce-Arrow 48, 11599, '14	M. W. Jacobus, 39 Woodland Street, Hartford
4504	Buick 22, 10851, '14	Herbert F. Robertson, 12 Oakland Street, Manchester
4505	Studebaker 29, 613341, '15	James E. Cuff, 154 Triangle Street, Danbury
4506	Cadillac 31, A7676, '15	Albert L. Crowell, Highland Park
4507	Ford 22, 81015, '12	Francis B. Gates, 354 Davenport Avenue, New Haven
4508	Overland 25, 60653, '12	Bureau of Engineering, New Haven
4510	Ford 22, 628287, '15	New Haven Bureau of Engineering, New Haven
4511	Overland 25, 691796, '13	Charles A. J. Poirot, Bradley Street, East Haven
4512	Stevens-Duryea 43, 250646, '12	Albert A. Betts, 55 Newtown Avenue, Norwalk
4513	Ford 22, 450264, '14	E. F. Adams, Derby Road Milford
4514	Ford 22, 294913, '13	L. W. Howe, South Glastonbury
4515	Peerless 48, 142064, '14	David Gordon, Hazardville
4516	Overland 27, 25547, '14	George Praglin, Durham
4517	Thomas 43, 1317, '11	R. J. Rice, 87 Wilcox Avenue, Meriden
4518	Ford 22, 275631, '13	Alberta R. Wood, Hickory Bluff, South Norwalk
4521	Ford 22, 608240, '15	Howard R. Storrs, 101 Oak Street, Hartford
4522	Stevens-Duryea 43, 22-301, '10	Miss Helen E. Chase, 155 Grove Street, Waterbury
4523	Packard 26, 9286, '09	Matthew H. Rogers, 172 Washington Avenue, Bridgeport
4524	Locomobile 48, 7336, '14	James H. Knight, 6 Charter, Oak Place, Hartford
4525	Reo 27, 54868, '14	D. B. Allen, 31 Kensington Avenue, Meriden
4526	American 46, 3650, '12	William C. Hayes, Woodmont
4527	Maxwell 28, 1086, '10	William A. Park, Gale's Ferry
4528	Ford 22, 453627, '14	H. Perlstein, Bridge Street, Unionville
4529	Overland 27, 3833, '15	J. H. Crowley, Canton Center
4530	Buick 22, 1838, '14	Burton A. Davis, Hamden
4531	Cadillac 32, 83556, '13	Frank H. Landon, Jr., 114 Sargeant Street, Hartford
4532	Buick 25, 7774, '13	Percy B. Price, 15 Cottage Street, Derby
4533	Overland 27, 24055, '14	Ellen Bishop Carder, Maple Avenue, Cheshire
4534	Pierce-Arrow 38, 32398, '12	J. G. Kingsbury, 2209 North Avenue, Bridgeport
4535	Metz 22, 15345, '12	Archie C. Brown, 23 Parker Street, Waterville
4536	Ford 22, 427690, '14	Richard Sanders, Thamesville
4537	Oakland 19, 371663, '15	J. A. Crilly, Jr., 146 Wethersfield Avenue, Hartford

A. E. W. stands for prompt and satisfactory adjustments

NUMERICAL LIST OF PLEASURE CARS

4538	Ford 22, 446221, '14	A. H. Lindeman, East Woodstock
4539	Krit 22, 10634 '14	Captain E. E. Allen, North Main street Ridgefield
4540	Overland 27, 43121, '14	Frank M. Crawford, 116 East Pearl Street, New Haven
4541	Buick 22, 6035, '10	Oscar F. A. Larson, 515 Quinnipiac Ave., New Haven
4542	Buick 22, 113105, '15	Thomas Gannon, Putnam
4543	Ford 22, 173321, '13	M. S. Pettit, Locust Avenue, New Canaan
4544	Oldsmobile 36, 67550, '10	O. A. Buzzell, East Lyme
4546	Reo 27, 58106, '14	George A. Harper, Main Street, Watertown
4547	Ford 22, 464023, '14	Henrietta B. Lantz,, 39 Taylor Avenue, East Haven
4548	Metz 22, ——, '14	Mrs. David Grant, Middlefield
4549	Locomobile 22, 1655, '08	Annette Vail Schlaet, Saugatuck
4550	Ford 22, 16224, '10	George B. Houston, 94 Fremont Street, Bridgeport
4551	Buick 22, 5494, '14	C. A. White, 35 Bedford Place, Stamford
4552	Buick 25, 5602, '12	Alvin W. Klein, 65 West Putnam Avenue, Greenwich
4553	Columbia 3, 5780, '07	Henry S. Robinson, 133 Woodland Street, Hartford
4554	Reo 31, 496, '15	Mrs. C. A. Kuebler, 107 Boswell Ave., Norwich
4555	Buick 22, 1513, '14	F. Louis Hall, North Windham
4556	Ford 22, 453659, '14	G. Fred Bennett, 120 Stratfield Road, Bridgeport
4558	Ford 22, '14	Ahern Brothers, East Windsor Hill
4559	Ford 22, 482564, '14	Charles F. Taylor, 24 Maple Avenue, Greenwich
4560	Ford 22, 110204, '12	M. E. Swanson, 24 Somers Street, Bridgeport
4561	Buick 32, 9976, '10	Nicholas Ostrofsky, 107 East Main Street, Torrington
4562	Ford 22, '14	E. O. Elmer, M.D., 805 Park Street, Hartford
4563	Hudson 27, 31541, '13	Irving M. June, Cos Cob
4564	Packard 26, 9490, '09	Eugene A. Hall, 89 Crown Street, Meriden
4565	Hupmobile 16, 11501, '11	William B. Bartlett, 63 Gillette Street, Hartford
4566	Packard 40, 16084, '11	G. M. White, 893 Farmington Avenue, Hartford
4567	Cadillac 32, 57545, 11,	Mrs. W. E. Canfield, 2 Spring Garden Avenue, Norwich
4568	Metz 22, 272084, '14	Dr. E. P. Osborne, Bethlehem
4569	Knox 40, 4937, '14	Alvin D. Higgins, 23 Pleasant Street, Thompsonville
4570	Ford 22, 452293, '14	Annie Svec, 35 Stuart Avenue, Norwalk
4571	Cadillac 31, 9831, '15	C. B. Parsons, 302 Hart Street, New Britain
4572	Cadillac 32, 59466, '11	George E. Prentice, 332 Main Street, Danielson
4573	Buick 25, 12952, '13	Mrs. Wilbur A. Parsons, 31 Barnard Street, Hartford
4574	Chalmers 28, 39109, '15	Mrs. Lucy A. Evarts, 406 Orange Street, New Haven
4575	Ford 22, 40962, '11	George A. Hall, Preston Avenue, Meriden
4576	Ford 22, 94644, '13	W. W. Thomson, Cera Street, West Hartford
4577	Cadillac 32, 98419, '14	R. H. Ensign, Main Street, Simsbury
4578	Packard 48, 5060, '13	Chas. E. Gross, 840 Asylum Ave., Hartford
4579	Packard 38, 53671, '14	Andrew Gordon, Hazardville
4580	Reo 27, 53492, '14	C. C. Moore, North Granby
4581	Buick 22, 115740, '15	Joseph M. Burdick, 258 West Main Street, Norwich
4582	Ford 22, 218459, '13	L. G. Gerard, 33 Pythian Avenue, Torrington
4583	Packard 38, 54521, '14	Mrs. E. C. Ulrich, 303 Whitney Avenue, New Haven
4584	Locomobile 48, 5428, '12	Howard S. Neilson, Althea Farm, Darien
4585	E-M-F 25, 3938, '09	Larrabee Whipple, R. F. D. 1, Baltic
4586	Buick 28, 6910, '10	B. M. Alling, Tyler City
4587	Pierce-Arrow 48, 10094, '12	David H. Clark, 33 Pearl Street, New Haven
4588	Ford 22, 56012, '11	R. C. Meeker, 1078 Fairfield Avenue, Bridgeport
4589	Studebaker 25, 301430, '12	C. P. Maxson, West Mystic
4590	Stevens-Duryea 36, 15556, '09	Henry H. Stockder, 92 Wilcox Avenue, Meriden
4591	Oakland 28, 430384, '14	Otis J. Hart, 397 Sigourney Street, Hartford
4592	Locomobile 48, 5755, '12	John Adams Thayer, Sylvan Avenue, Westport
4593	Ford 22, 198926, '13	George W. Munson, 98 West River Street, Milford
4595	E-M-F 25, 1025, '09	Eugene S. Drake, 433 Fairfield Avenue, Hartford
4596	Cadillac 32, 51049, '11	Francis B. Miller, 42 Blinman Street, New London
4597	Ford 22, 111813, '12	Albert H. Williams, Redding
4598	Maxwell 12 1035, '09	Judson C. Nevers, South Windsor
4599	Allen 27, 2274, '14	H. Clement Mather, Suffield
4600	Nat'l 6, A-B33, 11207, '15	Charles N. Hatch, Bridgewater
4601	Maxwell 12, 9056, '10	R. Hertzberg, 40 South Street, Stamford
4602	Ford 22, 228244, '13	A. R. Marsh, Litchfield
4603	Pope-Hartford 36, 2591, '11	David A. Sykes, 37 Elm Street, Rockville
4604	Hupmobile 16, 34576, '13	Mrs. W. W. Whiting, 345 Whitney Avenue, New Haven
4605	Overland 27, 163, '14	Herbert L. Whitney, 42 Seymour Avenue, Derby
4606	Maxwell 20, 13576, '14	George F. Hotton, 140 Alden Avenue, Westville
4607	Buick 28, 456, '11	H. E. Green, 324 Fairview Avenue, Bridgeport
4608	Rambler 32, 35178, '13	William H. Lowe, 18 Park Avenue, Waterbury
4609	Ford 22, 482880, '14	George S. Clark, New Haven Avenue, Milford
4610	Overland 25, 59-13073, '12	Dr. R. L. White, 32 Main Street, New Canaan
4611	Ford 22, 200448, '13	George S. Moshier, Waterford
4612	Reo 27, 67826, '15	John O'Malley, Grand Street, Suffield
4613	Buick 33, 125740, '15	J. Kenedy Tod, Sound Beach
4614	Ford 22, 381464, '14	Thomas P. Murdock, M.D., 42½ East Main Street, Meriden
4615	Ford 22, 352461, '14	F. N. Culver, 12 May Street, Naugatuck
4616	White 28, 11271, '11	T. S. Valentine, 210 South Avenue, New Canaan
4617	Buick 22, 106727, '14	Oliver Gildersleeve, Jr., Main Street, Gildersleeve
4618	Lozier 28, A1154, '15	Ernest C. Everett, 50 Railroad Avenue, Greenwich
4619	E-M-F 25, 44158, '12	Sarah Quinlivan, 712 Stanley Street, New Britain
4620	Buick 25, 653, '12	Dr. L. J. Thibault, 35 Willow Street, Waterbury
4621	Stutz 36, 2189, '14	Thompson Dean, Darien
4622	Metz 22, 17410, '12	E. L. Bradley, R. F. D. 1, Putnam
4623	Maxwell 20, 14590, '14	F. W. Kenyon, 81 Burnside Avenue, East Hartford
4624	Maxwell 38, 50073, '13	Robert D. Bone, 116 Bond Street, Hartford
4625	Ford 22, '14	William F. Bieber, 37 East Center Street, South Manchester
4626	Ford, 22, 2, '14	G. H. Noxon, Main Street, Darien
4627	Thomas-Flyer 43, 1558, '12	Horace F. Chase, 1018 Chapel St., New Haven
4628	Kissel Kar 32, 7156, '12	Wm. F. Chatlos, 460 Mill Hill Ave., Bridgeport
4629	Cadillac 32, 97945, '14	Alfred Hart, 138 Grove Street, Waterbury
4630	Hupmobile 16, 36813, 13'	Bernard P. Kane, 18 East Avenue, Norwalk
4631	Hudson 40, 45278, '13	Mortimer N. Judd, 92 Vine Street, New Britain

A. E. Woodford, Insurance, 803 Main St., Hartford, Conn.

NUMERICAL LIST OF PLEASURE CARS

4632	Buick 22, 399, '14,	H. C. Bibeau, 14 Hillside Avenue, Meriden
4633	Cadillac 32, A140, '14	Chauncey M. Bush, 11 Vanderbilt Road, Hartford
4634	Locomobile 48, 5949, '12	F. S. Hawley, 33 Yale Street, Bridgeport
4635	Ford 22, 154333, '12	W. K. Evarts, 146 South Main Street, Middletown
4637	Ford 22, 419057, '14	A. D. Carnell, 25 Hawley Street, New Britain
4638	Renault 42, 34927, '12	Katherine Landers, 967 Pequot Avenue, New London
4639	Ford 22, 526967, '14	Nelson E. Williams, New Britain
4640	Paige-Detroit 25, 17310, '15	Edythe M. Hoyt, Courtland Avenue, Glenbrook
4641	E-M-F 25, 5496, '09	Emil O. Zahn, 120 Fourth Street, Norwich
4642	Cadillac 32, 61948, '12	Dr. F. N. Bidwell, 52 Church Street, Norwich
4643	Buick 22, 100879, '15	George L. Hinman, 27 Harrison Street, Westville
4644	Peerless 60, 12301, '12	Oliver L. Johnson, 96 Union Street, Norwich
4645	Westcott 36, 677, '11	Edwin A. Treat, Glastonbury
4646	Cadillac 31, A11048, '15	C. L. Berger, Rockwell Avenue, Naugatuck
4647	Ford 22, 357794, '14	E. J. Laidlaw, Stanwich Road, Greenwich
4648	Pierce-Arrow 38, 31648, '11	F. D. Wanning, 30 Fairmont Place, Shelton
4650	Buick 22, 100412, '15	S. H. Kellogg, Haywood Avenue, Colchester
4651	Atlas 16, 189, '11	George S. Isham, Mansfield Depot
4652	Paterson 25, 676, '11	Howard R. Stevens, Orange
4653	Pope-Hartford 29, 15730, '13	Ralph E. Page, 404 Farmington Avenue, Hartford
4654	Interstate 32, 3429, '11	John R. Hill, 28 Pleasant Street, Danbury
4655	Buick 16, 6188, '07	H. D. Brooks, East Main Street, Westbrook
4656	Stevens Duryea 44, 28222, '13	Mrs. Henry L. Wade, 101 Pros. St., Waterbury
4657	Overland 25, 81907, '15	John P. Stevenson, North Granby
4658	Ford 22, 11821, '09-10	William R. Penrose, 76 Oxford Street, Hartford
4659	Ford 22, '14	P. Berry & Sons, 390 Windsor Street, Hartford
4660	Franklin 16, 6146, '08	W. A. Kinne, 66 Winthrop Street, New Britain
4661	Buick 16, 16516, '09	E. O. Reynolds, Main Street, Essex
4662	Columbia 3-5, 5935, '10	Marjorie P. Moore, 631 Farmington Avenue, Hartford
4663	Cadillac 32, 11709, '13	E. L. Sullivan, 1005 Noble Avenue, Bridgeport
4664	Buick 22, C7969, '14	Harry C. Oviatt, 154 Howard Avenue, New Haven
4665	Cadillac 32, 94463, '14	J. W. Green, 94 Rose Hill, Danbury
4666	Paige-Detroit 22, 4530, '12	Max Harris, 928 North Main Street, Waterbury
4667	Cole 43, 14469, '14	William J. Neary, 126 Fairview, Naugatuck
4668	Corbin 32, 3188, '12	John L. Kelly, M.D., 386 Elm Street, New Britain
4669	Ford 22, 446852, '14	Raymond Gascon, Abington
4670	Paige 25, 14782, '14	George H. Lee, 820 Lafayette Street, Bridgeport
4671	Studebaker 20, 72374, '12	R. C. Williams, East Center Street, Wallingford
4672	Paige-Detroit 25, 16327, '14	H. B. Beofield, 280 Edgewood Street, Hartford
4673	Columbia 28, 9002, '09	F. E. Sayre, Glenbrook Road, Glenbrook
4674	Ford 22, 713128, '15	Leon T. Bunnell, 31 Maple Street, Terryville
4675	Brush 6, 12959, '11	William H. Reeves, Westport
4676	Columbia 10, 1525, '06	Moritz Weider, 134 Woodland Street, Hartford
4677	Cadillac 32, 49196, '13	L. C. Brainard, Pearl Street, Thompsonville
4678	Chalmers 38, 35887, '13	Charles J. Foote, 26 Elm Street, New Haven
4679	Ford 22, 16404, '11	Mrs. A. Charest, 22 Park Street, Meriden
4680	Ford 22, 512033, '14	H. K. Hine, M.D., 50 Mitchell Avenue, Waterbury
4681	Mercer 30, 154, '10	Frank T. Cable, 606 Montauk Avenue, New London
4682	Ford 22, 171316, '13	E. R. Lampson, 175 North Beacon Street, Hartford
4683	Cadillac 32, 69891, '12	E. J. Sloan, 154 Oxford Street, Hartford
4684	Pope 45, 14050, '13	Charles H. Tenney, 50 Farmington Avenue, Hartford
4685	Cadillac 32, 37747, 13	W. T. Laragy, 330 Fairfield Avenue, Hartford
4686	Cadillac 32, 8120 3, '13	Mark S. Bradley, 956 Asylum Street, Hartford
4687	Cadillac 32, 68154, '12	William C. Cheney, Park Street, South Manchester
4688	Buick 22, 107818, '15	Mrs. E. J. Hawley, 27 Hough Avenue, Bridgeport
4689	Ford 22, 417548, '14	Frank Miller Lumber Company, East Washington Avenue, Bridgeport
4690	Hudson 22, 3229, '11	Harry S. Reynolds, M.D., 321 Grand Avenue, New Haven
4691	Buick 22, 7681, '12	Walter D. Case, Bloomfield
4692	Winton 48, 15193, '14	C. B. Stanley, 272 West Main Street, New Britain
4693	Ford 22, 36304, '11	Lewis E. Clark, Main Street, South Meriden
4694	Overland 27, 14371, '15	William H. Booth, 87 Forest Street, New Britain
4695	Chalmers 38, 34768, '14	Charles W. Harrison, 26 Lafayette Street, Milford
4696	Chevrolet 21, 5148, '14	T. H. Cogswell, Maple Hill, New Britain
4697	Trumbull 13, 119, '14	Frederick Frevot, 260 Brewster Street, Bridgeport
4698	Cadillac 32, A2704, '14	Edward Brush, 76 Maple Avenue, Greenwich
4699	Metz 22, 19816, '13	Ernest W. Woodward, Enfield
4700	Franklin 38, 9809, '13	Mrs. Frederic P. Newton, 128 Dwight Street, New Haven
4701	Overland 25, 20349, '15	Bert Lebas, 529 Union Avenue, Bridgeport
4702	Ford 22, 384254, '14	R. M. Anthony, 284 Bedford Street, Stamford
4703	Overland 27, 23960, '14	Ely P. Hicock, Southbury
4704	Ford 22, 277449, '13	Earle P. Atwood, New Milford
4706	R. C. H. 16, 235, '12	Clarence E. Caldwell, Darien
4707	Maxwell 16, 8069, '09	Herbert E. Kiracofe, 31 Prout Street, New Haven
4708	Cadillac 31, 8105, '15	Louis A. Walsh, 132 Willow Street, Waterbury
4709	Benz 40, 10276, '14	Frederick F. Wilkes, Shippan Point, Stamford
4710	Franklin 18, 7944, '10	Charles Wellington, 481 Seaview Avenue, Bridgeport
4711	Buick 28, 526, '10	Ernest G. Cone, East Hampton
4712	Overland 25, 593626, '13	Levi Mondor, Ballouville
4713	Maxwell 20, 3561, '14	Henry F. Clark, Orange
4714	Paterson 25, 696, '11	Oscar B. Plumb, Nichols
4715	Cadillac 32, A6511, '14	George Quackenbush, Bush Avenue, Belle Haven
4716	Ohio Electric 3, 4504, '14	William D. Morgan, 108 Farmington Avenue, Hartford
4717	Locomobile 40, 2265, '09	Charles E. Milmine, Wildwood, Lakeville
4718	Peerless 60, 143049, '14	Charles P. Cooley, 119 Farmington Avenue, Hartford
4719	Cadillac 31, A8178, '15	F. S. Bidwell, Sr., 5 North Main Street, Windsor Locks
4720	Buick 22, 3291, '14	F. E. King, 16 Girard Avenue, Hartford
4721	Overland 25, 28829, '13	John Oetzel, 30 Foster Street, Danbury
4722	Pierce-Arrow 48, 7592, '09	Ednah D. Cheney, 4 Hartford Road, South Manchester
4723	E-M-F 25, 29919, '11	A. H. Disco, 11 Oak Street, Norwich
4724	Buick 25, 6762, '13	Charles B. Slater, 249 Grandview Avenue, Waterbury
4725	Columbia 3, 5932, '08	Mrs. C. C. Kimball, 266 Farmington Avenue, Hartford

NUMERICAL LIST OF PLEASURE CARS

4726	Overland 25, 50114, '10	Howard J. Island, 56 Crown Street, Meriden
4727	Buick 22, 101204, '15	John Kramer, 72 Union Street, Rockville
4728	Thomas 18, 429, '09-10	Elizabeth A. Bauer, 41 West Avenue, Norwalk
4729	Chalmers 38, 36456, '14	Joseph McManus, 49 Garden Street, Hartford
4730	Ford 22, 11896, '12	Raymond L. Allen, 164 Read Street, New Haven
4731	Ford 22, 146662, '12	George F. Bates, 286 Boyden Street, Waterville
4732	Buick 22, 115638, '15	Fred M. Clark, Milford
4733	Apperson 32, 3064, '12	George A. Bentley, 1124 Park Avenue, Bridgeport
4734	Ford 22, 278439, '13	Israel Perro, Woodbury
4735	Stevens-Duryea 44, 28180, '13	George P. Smith, 433 Edgewood Avenue, New Haven
4736	Franklin 31, 18026, '13	D. B. Hawley, Long Hill
4737	Studebaker 29, 600239, '12	W. A. Rose, 237 Church Street, Torrington
4738	Hupmobile 16, 43548, '14	A. N. Judd, 301 Summer Street, Stamford
4739	Buick 22, 107646, '15	Roger S. Baldwin, Round Hill Road, Greenwich
4740	Cadillac 32, 67344, '12	Dr. Edwin P. Pitman, 52 Sylvan Avenue, New Haven
4741	White 22, 10739, '11	C. E. P. Sanford, 56 Dwight Street, New Haven
4742	Pierce-Arrow, 38, 33905, '13	Elizabeth F. Bishop, 173 Courtland Street, Bridgeport
4743	Winton Six 48, 15908, '14	George E. Judd, 52 Holmes Avenue, Waterbury
4744	Stevens-Duryea 43, 22791, '11	C. E. P. Sanford, 56 Dwight Street, New Haven
4745	Chalmers 28, 39822, '14	C. Purdy Lindsley, M.D., 59 College Street, New Haven
4746	Reo Fifth 25, 66018, '15	E. M. Hill, R. F. D. 2, Bridgeport
4747	E-M-F 25, 44457, '12	B. E. Connor, Thomaston
4748	Overland 25, 10545, '15	C. W. Bartow, 65 East Avenue, New Canaan
4750	Franklin 31.5, 25955, '14	Frank Cheney, Jr., 3 Hartford Road, South Manchester
4751	Knox 40, 4593, '12	Edward M. Francis, 770 New Britain Avenue, Hartford
4752	Maxwell 20, 30999, '15	John W. Sanford, Jr., Dixwell Avenue, Hamden
4753	Hudson 22, 570, '10	Willis L. Hayes, 31 Baltimore Street, Hartford
4754	Stoddard-Dayton 40, 679, '11	John F. Wilson, 21 Lincoln Avenue, Greenwich
4755	Cadillac 32, 80925, '13	Nancy E. Osborn, 7 Hendale Street, Stamford
4757	Chalmers 38, L339P, '14	Dwight C. Wheeler, 227 Ogden Street, Bridgeport
4758	Oldsmobile 43, 83287, '14	William H. Allen, 226 Fountain Street, New Haven
4759	Oakland 25, 1320, '10	William S. Scranton, East River
4760	White 22, 19690, '14	Mrs. S. H. Kirby, 224 Everit Street, New Haven
4761	Hupmobile 16, 8922, '12	H. N. Greene, Woodmont
4762	Ford 22, 218, '10	E. P. Backe, Rocky Hill
4763	E-M-F 25, 25485, '11	Ernest L. Prann, Deep River
4764	Buick 22, 2659, '12	Abe Speike, Stamford
4765	Maxwell 20, 14686, '15	James A. Sykes, 72 West Main Street, Stamford
4766	Cadillac 32, 60558, '14	Henry L. Wallace, 124 South Main Street, Wallingford
4767	Reo 25, 44058, '13	H. P. Henshaw, 765 Fairfield Ave., Bridgeport
4768	Pierce-Arrow 48, 11898, '14	Henry L. Wallace, 124 South Main Street, Wallingford
4769	Buick 22, 14492, '14	George Rutherford, Elm Street, Thompsonville
4770	Ford 22, 404504, '14	Philemon W. Johnson, Norfolk Library, Norfolk
4772	Stanley 10, 5956, '11	Charles H. Slocum, 148 Beacon Street, Hartford
4773	Cadillac 32, 29684, '11	Thomas Iverson, 236 Main Street, Torrington
4774	E-M-F 25, 6829, '10	F. C. Hoyt, New Milford
4775	Ford 22, 393779, '14	Peter Girard, 4 Hillside Avenue, Westerly, R. I.
4776	Maxwell 20, 1287, '13	W. H. Judson, M.D., 30 Academy Street, Danielson
4777	Studebaker 29, 607092, '14	Carl C. Back, 79 Fifth Street, Bridgeport
4778	Cadillac 32, 72119,	Mrs. H. A. Huntington, Windsor
4779	Jackson 27, 17145, '14	Frederick Perro, Woodbury
4781	Cadillac 32, 38839, '12	Frank S. Terrell, 603 Savin Avenue, West Haven
4782	Studebaker 29, 5237, '14	W. H. Geer, W. Norwalk Road, Darien
4783	Reo, 25, 62697, '14	Mrs. Ida Block, Botsford
4784	Marion 25, 1082, '12	Mrs. C. M. McCreery, 31 Bliennan Street, New London
4785	Ford 22, 300824, '13	Augustus Churchill Georgetown
4786	Ford 22, 102413, '14	Samuel Bacharach, 696 New Britain Avenue, Hartford
4787	Cadillac 32, 87155, '13	John A. Weed, Noroton
4788	Ford 22, 338008, '13	Arthur Lenway, Orange Avenue, West Haven
4789	Cadillac 31, '15	Dr. John B. Griggs, 92 Fern Street, Hartford
4790	Ford 22, 527093, '14	C. G. Emack, Long Hill
4791	Ford 22, 199240, '13	F. A. Griswold, Wethersfield
4792	Cole 32, 7857, '13	Charles E. Weeks, 96 Coleman Street, Bridgeport
4793	Pierce-Arrow 60, 66678, '13	Seymour Cunningham, Litchfield
4794	Hudson 27, 37251, '13	Seymour Cunningham, Litchfield
4795	Paige 25, 17060, '15	M. E. Lounsbury, 14 Pleasant Street, Stamford
4796	Maxwell 20, 14789, '15	C. T. Baldwin, M.D., 74 Oliver Street, Derby
4797	Chevrolet 21, 2444, '14	S. M. Clement, 235 Elm Street, New Haven
4798	Studebaker 27, 104276, '13	Willis F. Hobbs, 593 Clinton Ave., Bridgeport
4799	Mitchell 33, 1392, '12	Emma M. Stillman, 83 Courtland Street, Bridgeport
4800	Oakland 25, 18293, '12	F. Lee Gamble, 68 Evergreen Avenue, Hartford
4801	Everett 25, 3616, '11	C. E. Mason, R. F. D. 21, Danbury
4803	Oakland 19, 3616, '13	Samuel H. Sanford, 152 Caroline, Derby
4804	Maxwell 22, 1467, '10-11	Wilbur T. Jefferson, 67 Atwater Street, New Haven
4805	Marion 28, 2437, '10	Thomas A. Kirkham, 752 Park Avenue, Bridgeport
4806	Packard 26, 1270, '10	John T. Walsh, 105 Howard Avenue, Ansonia
4807	Buick 22, 13330, '10	H. Durant Cheever, North Street, Greenwich
4808	Overland 27, ——, '15	F. S. Chamberlain, 65 Forest Street, New Britain
4809	Pathfinder 40, 2142, '14	William H. Hunter, Georgetown
4810	Ford 22, 122575, '12	Wilbur Valine, King Street, Danbury
4811	Ford 22, 381356, '14	J. Victor Rohs, 17 Salem Street, Naugatuck
4812	Packard 40, 15095, '10	Irving Smith, Cummings Point, Stamford
4813	Cole 28, 16099, '14	A. & J. Williams Brothers, 77 Olive Street, New Haven
4814	Buick 22, 1698, '12	Edwin Leslie Fletcher, 59 Chalmers Ave., Bridgeport
4815	Studebaker 19, 411667, '14	Martin H. Kelly, 1035 North Avenue, Bridgeport
4816	Stoddard-Dayton 40, 114, '11	Angelo Porto, 146 Columbus Avenue, New Haven
4817	Cadillac 32, 56802, '11	Harold A. Parsons, 411 Bedford Street, Stamford
4818	Overland 25, 593364, '12	W. H. Green, 25 Deer Hill, Danbury
4820	Stevens-Duryea 44, 26182, '12	B. W. Collins, 450 Main Street, Meriden
4821	Metz 22, 31560, '15	William E. Stanton, 7 Winsted Road, Torrington
4822	Buick 22, 112017, '15	A. & S. Hartman, Hartford

NUMERICAL LIST OF PLEASURE CARS

4823	Cadillac 32, 67364, '12	Louis F. Anschutz, 100 South Cliff Street, Ansonia
4824	Chalmers 38, 35758, '14	William E. Stroud, 52 Wyllys Avenue, Middletown
4825	Pope-Hartford 29, 6615, '10	L. A. Kingsbury, South Coventry
4826	Stevens-Duryea 44, 26193, '13	M. F. Plant, Eastern Point, Groton
4827	Stevens-Duryea 44, 26229, '13	M. F. Plant, Eastern Point, Groton
4828	Crane 45, 4828, '13	M. F. Plant, Eastern Point, Groton
4829	Ford 22, 544675, '14	Miss E. J. Hinman, Broad Street, Fairfield
4830	Franklin 31, 16657M, '13	John C. Lounsbury, 26 Chestnut Street, West Haven
4831	Thomas Flyer 43, 502, '12	Hubert Fischer, 84 Washington Street, Hartford
4832	Krit 22, '14	F. N. Hastings, 64 Griswold Street, Meriden
4833	Krit 22, 1992, '12	Morris D. Slattery, 566 Howard Avenue, New Haven
4834	Velie 29, 19943, '15	A. W. DeBarthe, 81 Hartford Avenue, Wethersfield
4835	Maxwell 20, 15501, '15	James H. Glossenger, 41 Lee Avenue, New London
4836	Reo 27, 65364, '15	Robert M. Landon, Whitfield Street, Guilford
4837	Paige-Detroit 29, ——, '15	John W. Faucett, 48 Strawberry Hill, Stamford
4838	Saxon 11, 3300, '15	T. Arthur Lucksinger, 1162 Kossuth Street, Bridgeport
4839	Ford 22, 199043, '13	Stanley W. Bein, 509 Chapel Street, New Haven
4840	Cadillac 32, 59057, '11	Nathan E. Whiting, 27 Benjamin Street, Norwich
4841	Buick 33, 120356, '14	Mary E. Mooney, 39 Thomas Street, Bridgeport
4842	Ford 22, 556952, '14	E. W. Bigelow, North Street, Litchfield
4843	Cartercar 27, 6437, '12	Julius E. Ransom, Spring Street, Windsor
4844	Buick 28, 1763, '10	Stephen D. Pearl, North Main Street, Manchester
4845	Cadillac 25, 35088, '09	Charles J. Baldwin, 159 Maple Street, Norwich
4846	Maxwell 20, 14738, '14	Maxwell Motor Sales Corporation, 847 Main Street, Hartford
4847	Detroit 10, 5085, '13	Florence A. Hoadley, 357 Whitney Avenue, New Hvaen
4848	Stoddard-Dayton 25, 121, '11	Henry B. Bunnell, 16 Pond Street, New Haven
4849	Ford 22, 36513, '11	M. J. Coughlin, 360 Main Street, Danbury
4850	Regal 22, 1826, '11	Mrs. Charles C. Saunders, Sasqua Road, Southport
4851	Ford 22, 28136, '10	Lucius S. Allen, Elm Street, R. F. D. Thompsonville
4852	Ford 22, 426443, '14	Joseph Matzkin, 118 North Elm Street, Waterbury
4854	Ford 22, 478309, '14	August T. Hoffmeister, Highwood
4855	E-M-F 25, A27123, '11	H. E. Drake, 43 Main Street, Pine Meadow
4856	Overland 27, 10956, '15	Dr. James Young, 36 Park Avenue, Danbury
4857	Lewis 29, 2001, '15	Charles G. Agard, 217 Prospect Street, Torrington
4858	Ford 22, 349678, '14	G. W. Kilmer, 28 Wheeler Street, Winsted
4859	Chalmers 38, 37774, '14	Frank Thorp, Rock Ridge Avenue, Greenwich
4860	Ford 22, 56017, '11	Ivar G. Karlberg, 82 Sisson Avenue, Hartford
4861	Mitchell 25, 50535, '15	James J. Dennis, 743 Windsor Avenue, Hartford
4862	Ford 22, 109321, '12	Frank N. Taylor, 51 City Hall, Union City
4863	Ford 22, 300924, '14	J. E. Cornell, 97 White Street, Danbury
4864	Hudson 22, 3461, '11	William H. Jacobs, Washington
4865	Ford 22, 581527, '14	Mrs. R. M. Clark, Glen Elsinore, Pomfret Center
4866	Trumbull 13, 511, '14	Henry H. Loughran, Evergreen Avenue, Central Village
4867	Oldsmobile 36, 67840, '10	James H. O'Rourke, 274 Pembroke Street, Bridgeport
4868	Pope-Hartford 29, 15496, '13	Edwin R. Marsh, 437 Orange Street, New Haven
4869	Ford 22, 459953, '14	Albert Toussaint, Canaan
4870	Oldsmobile 40, 71227, '12	Edward F. Cole, 69 Linden Street, Waterbury
4871	Lozier 51, 3101, '11	Mrs. T. F. H. Weibel, 114 Sherman Avenue, New Haven
4872	Pope-Hartford 36, 2604, '13	Walter S. Garde, 217 Farmington Avenue, Hartford
4873	Ford 22, 129572, '12	Paul A. Raymond, 129 Mason Street, Greenwich
4874	Wescott 19, 1108, '15	United Illuminating Company, 1115 Broad Street, Bridgeport
4875	Chalmers 38, 48112, '15	C. A. Paul, 965 Fairfield Avenue, Bridgeport
4876	Ford 22, 232366, '13	Edward P. Sharretts, Post Road, Noroton
4877	Ford 22, 613057, '15	William H. Bell, R. F. D. Box 30, Middletown
4878	Flanders 20, 50496, '10	H. P. Giddings, Windsor Heights, Windsor
4879	Hudson 40, 58662, '14	Harry B. Curtis, 1097 Iranistan Avenue, Bridgeport
4880	Patterson 25, 2018, '11	William A. Johnston, 79 Orange Street, Bridgeport
4881	Pope-Hartford 36, 2607, '12	Joseph P. Kling, 1001 Dixwell Avenue, Highwood
4883	Maxwell 20, 23012	Robert G. Warren, 93 Court Street, West Haven
4884	Ford 22, 533187, '14	Henry M. Davitt, Broad Street, Forestville
4885	Ford 22, 646686, '15	C. D. Rafferty, Grove Lane, Greenwich
4886	Cadillac 28, 44636, '10	Milton Simon 312 Fairfield Avenue, Hartford
4887	Pope-Hartford 29, 781, '13	Alexander Troup, 318 Winthrop Street, New Haven
4888	Pope-Hartford 29, 15542, '13	C. W. Blakeslee & Sons, 58 Waverly Street, New Haven
4889	Cadillac 31, ——, '15	L. B. Gaylor, 176 Greyrock Place, Stamford
4890	Cadillac 25, '09	E. L. Austin, 16 Lincoln Street, Hartford
4891	Baker Electric 2½, '12	Mrs. M. F. Toy, 1057 Asylum Avenue, Hartford
4892	Oakland 19, 37885, '15	Samuel Russell, Jr., Middletown
4893	E-M-F 25, 18316, '11	A. J. Norris & Co., 67-73 Arch Street, Greenwich
4894	Chalmers 28, 15121, '12	J. Salmonsen, 1311 Park Street, West Hartford
4895	Little Four 19, 1978, '12	Charles E, Paulman, Glastonbury
4896	Stoddard-Dayton 32, R. S. 50, '10	Charles J. Dillon, 69 Buckingham Street, Hartford
4897	Atlas 16, 366R, '07	Helen B. Hayden, 6 Clinton Place, West Haven
4898	Saxon 11, 3627, '14	Charles R. Dickinson, Saybrook Point
4899	Ford 22, '15	Edwin C. Northrop, 51 Church Street, Waterbury
4900	Buick 33, '15	Dudley M. Morris, 405 Linden Avenue, Bridgeport
4902	Studebaker 20, 427338, '15	Martha Renkun, Beacon Falls
4903	Knox 40, 4762, '12	L. F. Bissell, 74 Prospect Street, Rockville
4904	Studebaker 25, 313176, '13	Mfr's Iron Foundry, 785 Union Avenue, Bridgeport
4905	Buick 22, 104201, '14	John E. Calhoun, Cornwall
4906	Flanders 20, '11	H. O. Daniels, Middletown
4907	Franklin 38, 9605, '12	L. W. Beecher, 986 Whalley Avenue, New Haven
4908	Cadillac 32, 15143, '11	Frederic S. Hoffer, 895 Asylum Avenue, Hartford
4909	Stoddard-Dayton 25, 90677, '12	Bartholomew Jacob, Ocean Dr., West Stamford
4910	Rambler 32, 29253, '12	C. F. Ferrin, 36 Huntington Street, New London
4911	Cadillac 25, 88367, '06	Clayton E. Peck, West Cheshire
4912	Chandler 27, 3135, '14	M. M. Henderson, 59 West Avenue, Norwalk
4913	Peerless 48, 142328, '14	Mrs. A. E. Godfrey, North Street, Litchfield
4914	Mitchell 28, 41342, '14	Charles B. Sanford, Main Street, Forestville
4915	Metz 22, 28754, '14	A. C. Gilbert, 14 Everitt Street, New Haven
4916	Chalmers 28, 23485, '12	Harold H. Mead, 116 South Avenue, New Canaan

NUMERICAL LIST OF PLEASURE CARS

4917	Overland 27, 27819, '14	Herman E. Doerr, 150 Shuttle Meadow Avenue, New Britain
4918	Cadillac 25, 33632, '09	C. H. Merritt, Jr., 346 Main Street, Danbury
4919	Cadillac 28, 19637, '10	Emil G. Reinert, 109 Ann Street, Hartford
4920	Winton 48, 17875, '15	Jacob J. Newman, 386 St. Ronan Street, New Haven
4921	Kissel Kar 32, 7006, '12	H. M. Hulsizer, 228 Park Street, New Haven
4922	Ford 22, 300869, '14	James B. Hall, West Hartland
4923	Thomas 43, 1599, '11	F. T. Wheeler, 5 Farmington Avenue, Plainville
4924	Overland 27, 11185, '14	J. P. & J. C. Manning, Enfield Street, Thompsonville
4925	Ford 22, 11253, '11	Arthur L. Jackson, Suffield
4926	Ford 22, 82522, '12	James W. Young, 625 Blue Hills Avenue, Hartford
4928	Hudson 22, 675, '10	John Atkins, 666 Chapel Street, New Haven
4929	Velie 32, 10603, '10	George W. Van Alstyne, 38 Bayview Avenue, South Norwalk
4930	Ford 22, 509991, '15	Ernest Scott, Barry Avenue, Ridgefield
4931	Chalmers 43, 24115, '12	Charles Ferry, 435 Washington Avenue, Bridgeport
4932	Buick 33, 129072, '15	C. F. Smith, 32 Lexington Street, New Britain
4933	Buick 25, 3245, '12	Dr. James H. Kingman, 159 Broad Street, Middletown
4934	Moyer 38, 165, '12	James G. Curtiss, Howard Avenue, Ansonia
4935	Pathfinder 27, 1187, '13	W. P. Allen, 1108 Fairfield Avenue, Bridgeport
4937	Ford 22, 413058, '14	F. Downing, M.D., Moosup
4938	Cadillac 32, 81722, '13	Dr. J. B. Boucher, 25 Charter Oak Avenue, Hartford
4939	Buick 32, 935, '09	Thomas Sarsfield, 337 West Main Street, Stamford
4940	Pope-Hartford 27, 2875, '08	C. J. Manwaring & Sons, South Main Street, Niantic
4941	Ford 22, 165647, '14	Ethel S. Kellogg, 72 St. John Place, New Canaan
4942	Chalmers 28, 32302, '13	Herbert L. Camp, Middletown
4943	Knox 40, ——, '13	Mrs. M. L. Smith, 70 Central Avenue, Waterbury
4944	Chalmers 25, 2054, '11	J. B. Leete, 519 Edgewood Avenue, New Haven
4945	Fiat 42, F6082, '13	C. W. Schwartz, Suffield
4946	Simplex 38, 1062, '13	C. W. Schwartz, Suffield
4947	Baker 3, 7617, '12	Ellen P. O'Flaherty, 140 Main Street, Hartford
4948	Chalmers 38, 35443, '14	Mrs. M. H. Wilson, 47 South Main Street, Middletown
4949	Cadillac 32, 65334, '12	Miss B. G. Redfield, 764 Asylum Avenue, Hartford
4950	Rambler 32, 29278, '12	Aniello Cavallaro, 213 Caroline Street, Derby
4951	Hotchkiss 16, 2148, '10	Mrs. Charles B. Wood, Simsbury
4952	Jackson 20, 762, '07	Michael Claps, 60 Vergil Street, Stamford
4953	Columbia 3, 4952, ——	Hubert Fischer, 84 Washington Street, Hartford
4954	Ford 22, 109595, '12	Thomas Robins, 23 Putnam Avenue, South Norwalk
4955	Ford 22, 63743, '12	Theodore H. Bidwell, 25 Chestnut Street, South Manchester
4956	Moon 33, 41113, '14	D. W. Haggerty, Stratfield Hotel, Bridgeport
4957	Maxwell 20, 13441, '14	E. C. Babson, 284 Main Street, Danielson
4958	Reo 25, 47872, '13	J. H. Quinn, 3 Park Street, South Manchester
4959	Metz 22, 17767, '12	Daniel S. Guile, Poquetanuck, Norwich
4960	Mitchell 28, 17046, '11	Thomas J. Rice, 407 Temple Street, New Haven
4961	Buick 25, 6043, '12	F. L. Scott, Main Street, Farmington
4962	Peerless 48, 132151, '12	The Misses Van Vleck, 168 Church Street, Middletown
4963	Reo 25, 25339, '10	Monroe Brothers, 355 Crown Street, New Haven
4964	Franklin 18, 12449, '11	Laberge H. Geer, 2 Hall Court, South Manchester
4965	Allen 20, 3875, '15	T. H. Sanders, 1193 Main St., Hartford
4966	Pope-Hartford 36, 7756, '10	John R. Hills, 47 Main Street, Hartford
4967	Peerless 48, 132185, '13	Frederick Swindells, 65 Elm Street, Rockville
4968	Hupmobile 16, 49689, '14	William P. McGord, Brook Ridge Drive, Greenwich
4969	Regal 25, 3487, '10	Henry Avery, Westport
4970	Hupmobile 16, 47918, '14	Hunter S. Marston, Greenwich
4971	Stevens-Duryea 43, 23412, '11	S. N. Robinson, 145 Oxford Street, Hartford
4972	Buick 25, 2917, '12	Herbert J. Regan, 15 Davis Avenue, Rockville
4973	Singer 38, 757, '15	Mrs. M. L. Herrick, Strawberry Hill, Stamford
4974	Pugeot 22, 21213, '14	John McMullen, Judah Island, South Norwalk
4975	Ford 22, 527161, '15	John Jensen, 63 Middle Turnpike, Manchester Green
4976	Pope-Hartford 27, 61724, '07	Irving Lockwood, 184 South Avenue, New Canaan
4977	Jeffrey 33, 38611, '14	Clarence D. Burbank, 154 Pearl Street, Thompsonville
4978	Hupmobile 18, 53968, '14	Helene Warren, Brookside Drive, Greenwich
4979	Cadillac 28, 47824, '10	Louis C. Gadbois, 50 Hempstead Street, New London
4980	Ford 22, 198893, '13	Henry N. Costello, M.D., 23 Vineland Terrace, Hartford
4981	Ford 22, 453634, '14	Leo N. Mitchell, 176½ West Main Street, Meriden
4982	Locomobile 32, 2734, '09	Nans C. Volz, Brookside Dr., Greenwich
4983	Stevens-Duryea 44, 28096, '13	David H. Miller, Georgetown
4984	Overland 30, 2029, '13	Howard F. Smith, 68 King Street, Bridgeport
4985	Palmer-Singer 38, 45269, '11	Harold H. Barnes, 1228 Quinnipiac Avenue, New Haven
4986	Buick 25, 1658, '12	Leslie L. Brewer, 663 Main Street, East Hartford
4987	Hupmobile 16, 13532, '12	Patrick H. McGuire, 1602 Fairfield Avenue, Bridgeport
4988	Ford 22, 526798, '14	T. H. Burton, Jewett City
4989	Pope-Hartford 45, 14074, '13	Charles E. Ripley, 550 Farmington Avenue, Hartford
4990	Ford 22, 426285, '14	E. H. Schultz, Seaview Avenue, Milford
4991	Overland 25, 26570, '13	Mary Button Burnham, Hampton
4992	Ford 22, '15	Elsie W. Johnson, Greenwich
4993	Hudson 22, 3296, '11	J. S. Gillespie, 765 Main Street, Stamford
4994	Ford 22, 403438, '14	Dr. T. J. Murray, 26 Main Street, New London
4995	Studebaker 19, 306012, '13	Robert L. Bush, 17 Church Street, Hartford
4996	Ford 22, 227231, '14	John M. Tatem, Eastford
4997	Franklin 31, 20542, '15	J. M. Merrow, 288 Fairfield Avenue, Hartford
4999	Moon 29, 61621, '15	James A. Broderick, Main Street, Terryville
5000	Packard 40, 10512, '10	Mabel Pencier, Highland Court Hotel, Hartford
5001	Packard 40, 11336, '10	Robert Porteus, 13 Forest Street, Hartford
5002	Packard 36, 11027, '10	Edith Haywood, Shippan Avenue, Stamford
5003	Hupmobile 18, 53994, '15	Lilian Wing Spear, 95 Gardner Avenue, New London
5005	Peerless 38, 6269, '09-10	Morris B. Beardsley, 230 Park Place, Bridgeport
5006	E-M-F 25, 11682, '10	Clifford F. Brewer, 415 South Main Street, East Hartford
5007	Ford 22, 570755, '14	Carl P. Plumb, 926 West Main Street, Waterbury
5008	Ford 22, 96339, '12	Thomas N. Webster, 149 Allen Place, Hartford
5009	Pope-Waverly 3, 3403, '07	F. Stanley Bradley, 102 Wall Street, New Haven
5010	Allen 27, 2183, '14	Dr. D. A. Shambaugh, 26 Union Park, Norwalk
5011	Franklin 28, 8090, '09	John H. Shaw, 90 College Street, New Haven

NUMERICAL LIST OF PLEASURE CARS

5012	Daimler 38, 9388, '12	H. F. Farnham, Station 65, East Windsor Hill
5013	Knox 38, 2910, '09	Ira P. Bennett, "Abogail," Woodmont
5014	Wyllis-Knight 25, 2039, '15	H. F. Farnham, East Windsor Hill
5015	Regal 25, 148, '13	C. E. Hubbard, 259 Wethersfield Avenue, Hartford
5016	Cadillac 32, 80364, '13	Alva G. Abrams, 903 Asylum Avenue, Hartford
5017	Franklin 31, 19247, '14	Thaddeus Crane, Main Street, Ridgefield
5018	Ford 22, 186296 '13	William J. Nicholson, East Granby
5019	Ford 22, 331892, '14	Charles H. Robbins, M.D., 326 Grand Avenue, New Haven
5021	Ford 22, 26346, '10	Frederick Webster, 573 Stillman Street, Bridgeport
5022	Cole 32, 5185, '12	Dr. A. N. Phillips, Glenbrook
5023	Packard 38, 76385, '15	Cora D. Coffin, Windsor Locks
5025	Locomobile 48, 4722, '11	Mrs. I. DeVer Warner, 225 Park Place, Bridgeport
5026	Ford 22, 711719, '15	Charles E. Shepard, West Hartford
5027	Packard 26, 12390, '10	H. P. Mills, Mayo Avenue, Greenwich
5028	Ford 22, 402931, '14	Joseph Sharfman, 15 Belden Street, Hartford
5029	Ford 22, 482948, '15	Stephen J. Ungvary, 123 West Street, South Norwalk
5030	Ford 22, 177336, '13	Herman Tobias, 311 Trumbull Street, Hartford
5031	Ford 22, 200650, '13	James D. Copp, 11 Post Hill Place, New London
5032	Buick 25, 200, '13	The H. R. Walker Company, New Britain
5033	Buick 22, 2268, '13	William C. Rungee, 387 North Maple Avenue, Greenwich
5034	Ford 22, 47906, '12	Clyde A. Parsons, 103 South Street, Bristol
5035	Pullman Junior 22, S1541, '15	Ross M. G. Phillips, 607 Second Avenue, West Haven
5037	Lozier 28, '14	R. J. Warren, 119 West Main Street, Meriden
5038	Studebaker 27, 105726, '13	Adolf Sherman, 175 Sixth Street, Bridgeport
5039	Oldsmobile 32, 57151, '08	Harley M. Hodges, 290-292 York Street, New Haven
5040	Stutz 36, 518A, '12	R. E. Shaw, 800 Asylum Avenue, Hartford
5041	Buick 22, 5178, '13	Harry S. Studwell, Valley Street, Cos Cob
5042	Chalmers 38, 37039, '14	C. Alfred Wagner, Quintard Avenue, Sound Beach
5043	Overland 27, 6060, '14	Robert D. Daley, 6 Church Street, New Haven
5044	Buick 22, 115780, '15	The H. R. Walker Company, New Britain
5045	Cadillac 31, 11503, '15	Frederick A. Johnson, Uncasville
5046	Packard 40, 15945, '11	Charles L. Goodwin, 89 Elizabeth Street, Hartford
5047	Haynes 29, 9820, '15	Richard C. Maercklein, 213 Laurel Street, Hartford
5048	Cadillac 32, 53569, '13	Thomas G. Alcorn, M.D., 25 South Street, Thompsonville
5049	Studebaker 29, 501162, '15	Mark L. Blaisdell, Clinton
5050	Ford 22, 15126, '12	Clifton L. Dawley, Laurel Hill Road, Norwich
5051	R. C. H. 16, 5217, '13	Charles H. Durlach, 168 Clinton Avenue, New Haven
5052	Corbin 32, 57, '08	Karl J. Beij, 61 Crown Street, Hartford
5053	Stearns 32, 4554, '11	Thomas F. Garvan, 236 Farmington Avenue, Hartford
5054	Packard 48, 35066, '12	Lucien T. Warner, 61 Broad Street, Bridgeport
5055	Detroiter 18, 2150, '13	Henry C. Deming, Main Street, Berlin
5056	Packard 48, 63291, '14	Moses Fox, 534 Prospect Avenue, Hartford
5057	Locomobile 48, 4889, '11	Mrs. Alice T. Guild, 41 Urban Street, Stamford
5058	Cadillac 31, 6485, '15	H. S. Chase, 42 Church Street, Waterbury
5059	King 24, 2200, '14	Marion Levy, Compo Inn, Westport
5060	R. C. H. 16, 6802, '13	Edward S. Nidd, New Canaan
5061	Hudson 29, 76734, '14	W. F. Dobbs, 46 Washington Avenue, Danbury
5062	Stevens-Duryea 43, 22607, '12	C. Rickard, 534 Howard Avenue, Bridgeport
5063	Ford 22, B125200, '13	M. A. Coan, 113 Canner Street, New Haven
5064	Overland 27, 10425, '15	Ridgley Larkin, 95 West Park Avenue, New Haven
5065	Stoddard-Dayton 36, 1149, '09	Ridgley Larkin, 95 West Park Avenue, New Haven
5066	Oakland 29, 371179, '15	C. Crepaux, Sunray Hill, New Hartford
5067	Ford 22, 206533, '13	Arthur H. Merrill, 101 Elm Street, Hartford
5068	Overland 28, 56652, '11	George B. Bliss, 177 North Street, Stamford
5070	Baker Electric 3, 2027, '11	Joseph S. Porter, 3 Marlborough Street, Portland
5071	Locomobile 48, 7869, '14	James S. Elton, 70 Church Street, Waterbury
5072	Ford 22, 678169, '15	Fairbanks, Morse & Co., 30 Church St., N. Y.
5074	Overland 27, 30862, '14	H. A. Wheeler, 927 Park Avenue, Bridgeport
5075	Oldsmobile 36, 67255, '10	Frederic C. Bill, Groton
5076	Ford 22, 642224, '15	B. G .Southwick, Storrs
5078	Ford 22, 570323, '15	Elmer E. Carpenter, 102 Lewiston Avenue, Willimantic
5079	Stoddard-Dayton 24, 506, '09	Robert M. Sperry, 94 Lenox Avenue, Bridgeport
5080	Stearns-Knight 28, 5625, '12	F. G. Beck, 821 Congress Avenue, New Haven
5081	Hudson 40, 57322, '14	N. W. Hendryx, 76 Audubon Street, New Haven
5082	Moline 25, 1173, '10	John T. Hayes, Florence Street, South Manchester
5083	E-M-F 25, 98095, '12	Theodore Perry, 10 Jane Street, Shelton
5084	Hupmobile 16, 33923, '13	DeWitt Ottman, 22 Strawberry Hill, Stamford
5085	Cadillac 28, 24882, '10	John T. McKnight, Ellington
5086	Ford 22, 191800, '13	Joseph Sobol, 17 Sherwood Place, Greenwich
5087	Ford 22, 377813, '14	George P. Michahelles, 791 Grand Avenue, New Haven
5088	Overland 27, 4362, '15	Mrs. E. A. Smith, 16 Lincoln Avenue, Westerly, R. I.
5089	Oldsmobile 32, 61034, '08	H. H. Sherwood, 331 Clinton Avenue, Bridgeport
5090	Stevens-Duryea 43, 2223211, '11	N. Selleck, 368 Main Street, Danbury
5091	Buick 22, 110847, '15	R. S. Goodwin, M. D., Elm Street, Thomaston
5092	Hupmobile 18, 53867, '14	Robert C. Houston, South Elmwood Place, Bridgeport
5093	Overland 27, 30073, '14	Henry C. Gaylord, Prospect Street, Falls Village
5095	Ford 22, 462108, '14	Cromwell O. Chase, Dayville
5096	Regal 25, 9539, '14	Lewis A. Dibble, 26 Frederick Street, Naugatuck
5097	Chalmers 28, 30900, '12	Charles H. Armstrong, 20 Brooklawn Avenue, Bridgeport
5098	Ford 22, 527098, '14	James J. Flaherty, 127 Meadow Street, New Haven
5099	Chalmers 25, 13277, '10	W. W. Mertz, 57 Migeon Avenue, Torrington
5100	Jeffery 22, 47601, '15	Harvey J. Brooks, Deep River
5101	Buick 22, 117099, '15	A. J. Emmons, Main Street, Portland
5102	Franklin 18, 12261, '10	Dr. J. H. Hutchins, Abington
5103	Stevens-Duryea 36, 15799, '09	Henry L. Ellenberger, 890 Quinnipiac Avenue, New Haven
5104	Maxwell 16, 12847, '11	Annie M. Reynolds, North Haven
5105	Ford 22, 100953, '12	Walter E. Islieb, 323 South Main Street, Silver Lane
5106	Hudson 40, 50658, '13	W. Grant Jerman, 56 Broad Street, Stamford
5107	Staver 32, 964, ——	Ernest H. Reed, 500 Huntington Avenue, Stratford
5108	Mercer 32, 1215, '13	Horace B. Merwin, 816 Fairfield Avenue, Bridgeport
5109	Oakland 40, 60780, '14	C. H. Frisbie, 54 McKinley Avenue, Norwich

NUMERICAL LIST OF PLEASURE CARS

5110	Ford 22, 90198, '12	Harry F. Hilditch, 55 Prospect Street, Thompsonville
5111	Buick 22, 20603, '09	John J. McIntyre, 6 Wethersfield Avenue, Hartford
5112	Chandler 27, 45, '12-13	Frank A. Wilmot, 633 Clinton Avenue, Bridgeport
5113	Marion 25, 2533, '12	W. A. Gleeson, 176 Migeon Avenue, Torrington
5114	American 22, X602, '13	George K. Macauley, 380 Stanley Street, New Britain
5115	Locomobile 22, 1649, '08	Virginius J. Mayo, 996 Dixwell Avenue, Hamden
5116	Buick 22, 15753, '12	Edward C. Bailey, 7 Rogers Avenue, Milford
5117	Ford 22, 250311, '13	Edward J. Whalen, M.D., 47 Sisson Avenue, Hartford
5118	Oldsmobile 54, 65735, '10	Virginius J. Mayo, 996 Dixwell Avenue, Hamden
5119	Locomobile 22, 1851, '08	Virginius J. Mayo, 996 Dixwell Avenue, Hamden
5120	Oldsmobile 54, 65723, '10	Virginius J. Mayo, 996 Dixwell Avenue, Hamden
5121	Chalmers 25, 16438, '10	Olcott F. King, Station 36, South Windsor
5122	Mercer 30, 699, '12	N. P. Cooley, 330 Hart Street, New Britain
5123	Hupmobile 16, 5542, '10	John E. Case, Simsbury
5124	Moyer 32, 214, '13	Arthur C. Kaiser, 12 Maple Street, Ansonia
5125	Chevrolet 21, 5483, '14	Charles M. Nettleton, 51 Cherry Street, Milford
5126	Ford 22, 43083, '11	Mary L. Falsey, 498 Howard Avenue, New Haven
5127	Chalmers 25, 12585, '10	Louis L. Norton, 641 Whitney Avenue, New Haven
5128	Ford 22, 298895, '13	Dudley B. Deming, 5 Johnson Street, Waterbury
5129	Spencer-Evarts 12, 1, '14	Louis R. Spencer, 55 Allen Place, Hartford
5130	Chevrolet 21, 4010, '14	William E. Burk, 76 Robbins Avenue, New Britain
5131	Oakland 19, 371527, '15	Charles Fall, 120 Beacon Street, Hartford
5132	Pope-Hartford 29, 2421, '10	Henry F. Shailer, Chester
5133	Stoddard-Dayton 25, 793, '11	Charles W. Page, Westerly, R. I.
5134	Packard 38, 54350, '14	Jacob Lyon, 119 North Beacon Street, Hartford
5135	Peerless 57, 2822, '10	F. T. Maxwell, Maxwell Court, Rockville
5136	Buick 32, 2820, '09	Dr. G. DeLuise, 236 Bank Street, Waterbury
5137	Hudson 40, 50673, '13	Florence Wurts, 654 Savin Avenue, West Haven
5138	E-M-F 25, 37420, '12	Joseph A. Horne, 751 Main Street, Stamford
5139	Hudson 29, 81725, '14	E. W. Peck, 666 Long Brook Avenue, Stratford
5140	Buick 22, 102300, '15	Jennie L. Wood, Ellington
5141	Cole 43, 14269, '14	E. W. Harral, 123 Harrison Street, Bridgeport
5142	Oldsmobile 36, 58693, '09	Louis R. Adams, Rowayton
5143	Cadillac 32, 50252, '13	Jacob Anenberg, 544 Main Street, Middletown
5144	Cadillac 32, 92975, '14	J. H. Fagan, 87 Court Street, Middletown
5145	Oakland 25, A4169, '11	A. W. Benton, Hamden
5146	Ford 22, 152264, '13	Henry Davison, Hotchkissville
5147	Maxwell 12, 5722, '10	Sherman T. Cole, 335 Clinton Avenue, Bridgeport
5148	Studebaker 25, 607111, '14	Charles H. Kemper, Westport
5150	Dodge 24, 8598, '15	Oscar J. Bradley, 358 Crown Street, New Haven
5151	Herreshoff 18, 214, '12	W. J. Hickmott, 29 Sumner Street, Hartford
5152	Buick 25, 6257, '12	Whitcomb Blaisdell Machine Co., 134 Gold Street, Worcester, Mass.
5153	Ford 22, 411121, '14	Phillip Bardeck, 170 Arch Street, New Britain
5154	Chalmers 38, 37223, '14	Phillip Bardeck, 170 Arch Street, New Britain
5155	Marion 25, 889, '10	Josephine B. Bennett, 22 Forest Street, Hartford
5156	Ford 22, 453652, '14	Robert G. Moseley, 39 Race Street, Bristol
5158	Ford 22, 1971, '08	G. F. Button, Hockanum
5159	Fiat 30, 8487, '10	Charles E. Diefenthaler, New Canaan
5160	Ford 22, 90708, '12	Malcolm S. Beckwith, 57 North Main Street, West Hartford
5162	Buick 22, 113273, '14	L. S. Seymour, North Main Street, Windsor Locks
5163	Hupp 16, 41831, '14	O. R. Lamphier, 14 Maple Avenue, Collinsville
5164	Rolls-Royce 29, 2562, '13	Miss H. J. Topping, North Maple Avenue, Greenwich
5165	Peerless 38, 6207, '10	Frank C. Sumner, 609 Farmington Avenue, Hartford
5166	Cadillac 10, 20812, '06	John T. Perkins, 48 Church Street, Greenwich
5167	Oldsmobile 44, 83027, '14	H. H. Ensworth, 510 Farmington Avenue, Hartford
5168	Ford 22, 203296, '13	Ernest Lobdell, Easton
5169	Maxwell 12, 10	A. E. Single, 76 Tremont Street, Hartford
5170	Chalmers 25, '12	David Gould, 71 Whiting Street, Plainville
5171	Cadillac 32, 47363, '12	Walter H. Twitchell, 24 Fairview Avenue, Naugatuck
5172	Cadillac 32, 55532, '13	Nelson A. Pomeroy, 96 Hillside Avenue, Waterbury
5173	Jeffrey 22, 45362, '14	Albert F. Bidwell, 10 Laurel Street, South Manchester
5174	Hudson 40, 59142, '15	Clarence S. Byxbee, 3 Cedar Street, South Norwalk
5175	Buick 22, 13990, '10	W. D. Mackie, Orchard St., Cos Cob
5176	Ford 22, 290902, '14	Willis A. Weed, 15 Cherry Street, New Canaan
5177	Maxwell 20, 13329, '14	Mrs. John H. Hackett, Waterford
5178	Cadillac 32, 32795, '11	Ralph H. Melcer, Uncasville
5179	Ford 22, 166110, '13	Floyd Tucker, 105 Brooklawn Place, Bridgeport
5180	Hudson 22, 2562, '09	T. S. Allis, 54 Atwater Avenue, Derby
5181	Corbin 32, 3163, '12	Dr. D. W. O'Connell, 24 Union Street, New Britain
5182	Corbin 32, 3138, '12	Fred M. Colton, Granby
5183	Buick 22, 117491, '15	Winchester Repeating Arms Company, New Haven
5184	Overland 27, 14658, '15	C. A. Allison, 83 Union Street, Middletown
5185	Overland 27, 12554, '14	Carroll D. Wills, R. F. D. 42, Norwalk
5186	Carter Car 25, 1392, '11	Charles J. Wakely, Canton Center
5187	Cadillac 32, 56684, '13	Timperico Neri, 84 Spring Street, New Britain
5188	Chevrolet 21, 5060, '15	F. H. Phillips, Kensington
5189	Ford 22, 382009, '14	Ernest Canfield, R. F. D. 15, Stepney
5190	Ford 22, 417460, '14	John Moore, 4 Longworth Avenue, Middletown
5191	Columbia 32, 9486, '10	Miss Mary R. Rich, Shippan Avenue, Stamford
5192	Ford 22, 469138, '14	W. H. Whitney, Jr., Enfield
5193	Columbia 28, 8733, '08	William J. Grown, 283 Main Street, Hartford
5194	Buick 22, 1628, '14	Robert J. Sisk, 16 Jay Street, New London
5195	Autocar 19, 5422, '05	H. A. Wilson, High Street, Moosup
5196	Pierce-Arrow 48, 11884, '14	Thomas Hooker, 51 Hillhouse Avenue, New Haven
5197	Overland 27, 3655, '14	Frank J. Gamble, 1389 Chapel Street, New Haven
5198	Buick 22, 102470, '14	Rev. Thomas H. Tiernan, High Street, Moodus
5199	Hudson 40, 50434, '13	F. M. Chambers, 339 Willow Street, New Haven
5201	Buick 22, 142256, '15	F. R. Goodrich, Main Street, Portland
5202	Ford 22, 3263, '09	Clarence E. Miller, Middlefield
5203	Scripp-Booth 9, 282, '14	R. S. Seymour, 81 Rock St., Winsted

NUMERICAL LIST OF PLEASURE CARS

5204	Cadillac 28, 20670, '10	Mrs. Bert C. Fuller, Somers
5206	Lozier 28, A1068, '15	Joseph S. Fairbanks, 438 Atlantic Street, Stamford
5206	Ford 22, 482876, '14	Marck Filanowski, Derby Avenue, Milford
5207	Ford 22, 167138, '13	Walter A. Blau, Middletown
5208	Buick 22, 6596, '13	W. F. Driscoll, 1132 Main Street, Burnside
5209	Metz 22, 16100, '12	E. Linn Pease, Thompsonville
5210	Pope-Hartford 29, 15081, '13	Arthur N. Wheeler, Trumbull
5211	Ford 22, 249435, '13	E. James Root, 35 Bliss Street, Hartford
5212	Overland 25, '13	A. J. Apter, 429 Windsor Avenue, Hartford
5213	Maxwell 12, 534, '10	Auto Repair & Salvage Company, 15 Orchard Street, East Hartford
5214	Hudson 40, 56703, '14	Maxwell J. Bofird, Windsor Street, Buckland
5215	Ford 22, 570494, '14	M. T. Boles, 30 Mason Street, Greenwich
5216	Oakland 27, 40353, '13	M. B. Sanders, 123 South Main Street, Wallingford
5217	Ford 22, 232683, '13	Thos. H. Green, John A. Wessman, Jr., 415 Broad, 419 Crown St., Meriden
5218	Lozier 46, 2273, '10	Robert Mallory, East Port Chester
5220	Locomobile 32, 3655, '11-10	Paul Schwarz, Deerfield Dr., Greenwich
5222	Cadillac 25, 18803, '09	Wheaton F. Dowd, Winsted
5223	Chalmers 25, 27961, '12	Mrs. H. M. Dormitzer, Main Street, Woodbury
5224	Locomobile 22, '06	The Smedley Company, 266 State Street, New Haven
5225	Buick 22, 825, '14	J. E. McHugh, 170 Lockwood Street, Stamford
5226	Overland 27, 866, '14	Ernest J. Moeller, 777 Elm Street, New Haven
5227	Ford 22, 476189, '14	A. J. Billins, R. F. D. 32, New Canaan
5228	Simplex 53, 5009222, '09	William Wilson Heaton, Brookside Dr. Greenwich
5229	Rambler 25, 9254, '06	Edmund B. Lewis, Allyn's
5230	Pierce-Arrow 48, 10860, '13	William G. Rockefeller, Greenwich
5231	Packard 40, 3171, '06	William G. Rockefeller, Greenwich
5232	Krit 22, 5331, '12	Benjamin Bernstein, 280 Main Street, Bridgeport
5233	Saxon 11, 3216, '14	William Lahey, Locust Avenue, New Canaan
5234	Ford 22, 3851, '07	Alfred P. Wheeler, 6 Lincoln Street, Meriden
5235	Maxwell 20, 29176, '15	Leroy G. Stacy, New London
5236	Pope-Hartford 29, 7040, '10	Harvey M. Kent, 14 Arch Street, Norwalk
5237	Ford 22, 84579, '12	T. M. Ross, Eagleville
5238	Ford 22, 118040, '12	Shore Line Electric Railway Company, 28 Shetucket St., Norwich
5239	Ford 22, 209933, '13	Henry J. Cline, 15 New Street, Naugatuck
5240	Buick 25, 1333, '14	H. H. Heminway, Watertown
5241	Reo 25, 52506, '14	Christian C. Simons, 53 Cottage Street, Bridgeport
5242	Columbia 28, 9021, '09	George W. Voohees, 81 Riverside Avenue, Norwalk
5243	Locomobile 32, 4069, '12	Mrs. E. L. Kirhoffer, 37 Lewis Street, Greenwich
5245	Metz 22, 22055, '15	Charles H. Beers, 230 White Street, Danbury
5246	Franklin 28, 8889, '10	William L. Keeler, Wilton
5247	R. C. H. 16, 7240, '13	Sylvester J. Hagerty, 189 Mason Street, Greenwich
5248	Stevens-Duryea 44, 26242, '13	Franklin L. Couch, 259 Durfee, Yale College, New Haven
5249	Partin-Palmer 22, 1709, '14	Minnie C. Anthony, 564 George Street, New Haven
5250	Metz 22, 28754, '14	Paul Longbridge, 131 Grove Street, New Haven
5251	White 28, 119, '14	William R. Shaffer, Orange
5252	Chalmers 25, 4405, '11	Myron J. Brown, Lafayette Place, Greenwich
5253	Stevens-Duryea 48, 32062, '14	S. H. Read, 1298 Chapel Street, New Haven
5254	Metz 22, 26497, '14	Martin E. Elmore, South Windsor
5255	Cadillac 32, 98630, '14	The Geometric Tool Company, Blake & Valley Sts., New Haven
5256	Ford 22, 303094, '13	Viola H. Wheeler, 339 Main Street, Seymour
5257	Buick 16, 2267, '11	George C. Pitman, North Street, Greenwich
5258	Chalmers 28, 20539, '11	Mrs. B. R. Wells, Lakeville
5259	Franklin 31, 21357, '15	Robert H. Simonds, Warehouse Point
5260	Maxwell 25, 19719, '15	Elias J. Bishop, 466 Broad Street, New London
5261	Stoddard-Dayton 25, 148, '11	A. W. Gilbert, Middletown
5262	Ford 22, 322671, ——	Rumsey & Cameron, 31 Pond Street, New Haven
5263	Ford 22, 66454, '11	George O. Butler, Main Street, Simshury
5264	Haynes 43, 6666, '13	Charles H. Armstrong, 20 Brooklawn Avenue, Bridgeport
5265	Ford 22, 357567, '13	Elwood W. Smith, Milford
5266	Overland 25, 3140, '15	John T. Newton, 2018 Chapel Street, New Haven
5267	Stevens-Duryea 44, 28184, '13	Mary H. Whitney, Enfield Street, Enfield
5268	Overland 27, 9346, '14	James Murray, Main Street, Wethersfield
5269	Alpena 25, 6867, '13	Dominic DiPoto, 392 East Street, New Haven
5270	Locomobile 48, 9131, '14	Louis P. Roath, 22 Warren Street, Norwich
5271	Ford 22, 478639, '14	Oliver S. Blakeman, Monroe
5272	Jackson 32, 12165, '12	F. A. Barnes, Mystic
5273	Oakland 27, 42970, '13	August Schwermann, Esq., 432 Union Ave., West Haven
5274	Pope-Hartford 29, 5876, '09	J. H. Rorsback, Canaan
5275	Ohio 28, 1505, '11	Gilbert D. Ide, Stafford
5276	Pope-Hartford 29, '09	Richard B. Smith, Mohican Hotel, New London
5277	Packard 38, 39543, '13	Mrs. John H. Rose, 43 Concord Street, Hartford
5278	Cadillac 25, 37048, '09	F. Ritch Smith, Sound Beach
5279	Oakland 25, 6262, '12	Verne E. Taylor, 3 Willow Court, Stamford
5280	Ford 22, 398779, '14	Dr. E. K. Parmelee, 119 South Cliff Street, Ansonia
5281	Pope-Hartford 45, 14089, '13	Max Lustig, 1758 Park Avenue, Bridgeport
5282	Pope-Hartford 44, 8967, '11	Benjamin C. Perkins, 237 North Oxford Street, Hartford
5283	Ford 22, 239446, '13	Augustus Efford, Barnum Avenue, Stratford
5284	Ford 22, 453408, '14	H. H. Nettleton, 247 Colorado Avenue, Bridgeport
5285	Pierce-Arrow 48, 8391, '11	M. W. Jacobus, 39 Woodland Street, Hartford
5286	Ford 22, 389140, '14	H. H. Nettleton, 247 Colorado Avenue, Bridgeport
5287	Ford 22, 137121, '12	Charles M. Lockwood, 49 Preston Street, Hartford
5288	Pierce-Arrow 48, 11745, '14	Morgan G. Bulkeley, 136 Washington Street, Hartford
5289	Autocar 12, 722, '03	W. H. Prothero, 51 Greene Avenue, Norwich
5290	Detroit 1-10, 5271, '14	Miss Elizabeth R. Hooker, 436 Orange Street, New Haven
5291	Maxwell 12, 8304, '10	E. S. Francis, 59 Greenfield Street, Hartford
5292	Chalmers 43, 25924, '13	D. H. Kelly, 21 Atwater Avenue, Derby
5293	Hupmobile 16, 25162, '12	W. H. Barnes, 398 Whalley Avenue, New Haven
5294	Buick 25, 1180, '13	Rev. J. H. Jackson, 59 Cabot Street, Hartford

A. E. Woodford, Insurance, 803 Main St., Hartford, Conn.

NUMERICAL LIST OF PLEASURE CARS

5295	Reo 27, 54677, '14	W. D. Manchester, High Street, Rocky Hill
5296	Hudson 27, 30911, '13	Julius Kaufmann, 238 Strawberry Hill, Stamford
5297	Grant 12, 34, '14	A. F. Bardwell, Bedford Road, Stamford
5298	Ford 22, 271103, '13	G. H. Allen, 40 East Center Street, North Manchester
5299	Pierce-Arrow 48, 9292, '12	Louis H. Porter, Noroton Hill, Stamford
5300	Hotchkiss 22, 2069, '11	A. Douglas Dodge, Westogue
5301	Regal 22, '12	William E. Smith, East Windsor Hill
5302	Cadillac 32, 43360, '13	A. W. Blycher, 14 Davidson Street, Bridgeport
5303	Cadillac 32, 83601, '13	George L. Lux, 14 Barker Avenue, Hartford
5304	Cadillac 32, 59911, '13	C. L. Berger, Rockwell Avenue, Naugatuck
5305	Peerless 57, 2917, '10	Douglas Alexander, Edgehill Farm, Stamford
5306	Overland 27, 35572, '14	Fred C. Ives, 17 Elizabeth Street, Hartford
5307	Hupmobile 18, 52632, '15	John Wheeler, 58 Harvard Street, Waterville
5308	Buick 25, 4454, '13	H. W. White, Windsor
5309	Chalmers 38, '14	Charles P. White, 1 Maple Avenue, Glenbrook
5310	Everett 25, A3674, '11	R. G. Cholmeley Jones, 103 East Sixteenth Street, New York
5311	Saxon 11, 3612, '14	R. E. Jones, Storrs
5312	Buick 25, 575, '12	Paul R. Allen, 364 Bedford Street, Stamford
5313	Ford 22, 249321, '13	William O. Burr, Fairfield
5314	Cadillac 25, 13620, '09	G. G. Ernst, Elmcrest, Norwalk
5315	Hupmobile 10, 48187, '14	Charles H. McNally, 270 West Main Street, Stamford
5316	Stevens-Duryea 44, 26002, '14	Walter Learned, 2 Broad Street, New London
5317	Ford 22, 96100, '12	G. S. MacAlpine, Suffield, Windsor Locks
5318	Ford 22, 196808, '13	Watson E. Rice, 192 Summer Street, Stamford
5320	Interstate 32, 982, '11	Bruno Schubert, 1015 State Street, New Haven
5321	Ford 22, 143602, '12	A. B. Burleson, 266 Walnut Street, Willimantic
5322	Mercer 30, 541, '12	Wallack Brothers, 1000 Chapel Street, New Haven
5323	Stanley 10, 6086, '11	H. P. Boynton, New Milford
5324	Chevrolet 21, 3221, '14	Robert J. Merriam, 100 Colony Street, Meriden
5325	Ford 22, 84191, '11	F. W. French, 125 Woodside Avenue, Waterbury
5326	Chevrolet 21, 7533, '15	George A. Reynolds, 18 Asylum Street, New Haven
5327	Ford 22, 110175, '12	F. B. Hill, 16 Union Street, Meriden
5328	R. C. H. 16, '12	Samuel H. Graham, 849 Dewey Street, Bridgeport
5329	Cadillac 31, 7418, '15	M. S. Rogers, 103 Linden Street, New Haven
5330	Jeffery 22, 41144, '14	E. B. Goodrich, 435 Farmington Avenue, Hartford
5331	Hudson 29, 81793, '15	H. Stephen Bridge, School Street, Hazardville
5332	Cadillac 32, 81610, '13	Mrs. George H. Day, 27 Marshall Street, Hartford
5334	Ford 22, 511470, '14	Frank E. Skelly, 189 Wolcott Street, Waterbury
5335	Cadillac 32, 81355, '13	Sidney A. Brown, 265 Williams Street, New London
5336	Studebaker 16, 440094, '15	Henry W. Lowd, Madison Avenue, South Manchester
5337	Buick 25, 4295, '12	L. E. Stevens, 186 Elm Street, Meriden
5338	Overland 25, 18526, '13	C. M. Cook, 175 East Main Street, Branford
5339	E-M-F 25, 38340, '12	J. C. Smith, Silver Lane
5340	Oakland 40, 60028, '13	William Roberts, 2715 Main Street, Bridgeport
5341	Ford 22, 132683, '12	John F. Donovan, 84 Clarkson Street, Ansonia
5342	Ford 22, 239595, '14	J. E. Stoddard, 34 West Main Street, Meriden
5343	Chalmers 38, 37961, '14	William J. Grippin, 85 Park Avenue, Bridgeport
5344	Reo 27, 67838, '15	Otto Burk, Glastonbury
5346	Hudson 27, 36264, '13	F. B. Noble, Woodruff Avenue, Watertown
5347	Pathfinder 33, 2403, '15	A. L. Pelton, 57 Foster Street, Meriden
5348	Reo 27, 54736, '14	Herbert E. Keeney, Glastonbury
5349	Ford 22, 228222, '13	A. B. Ackerman, Farm Avenue, Forestville
5350	Columbia 28, 9022, '09	R. L. Bohannan, M.D., 453 Atlantic Street, Stamford
5351	Hudson 40, 57787, '14	Angus McDonald, Westport
5352	Reo 27, 37120, '15	E. Tucker Sons Co., 66 Allyn Street, Hartford
5353	Overland 27, 8132, '14	George E. Sivers, 80 Elmwood Place, Bridgeport
5354	Lexington 29, 1015, '15	Miss Sadie H. Mead, Lake Avenue, Greenwich
5355	Locomobile 32, 5830, '12	Josiah T. Marean, Hotel Bassett, Brooklyn, N. Y.
5356	Ford 22, 357341, '14	Everett Perkins, Stafford Springs
5357	Flanders 5, 1350, '12	H. B. Humason, 201 Vine Street, New Britain
5358	S. P. O. 24, 111, '10	Barend M. VanGerbig, New Canaan
5359	Buick 25, 3533, '13	C. Rufus Knapp, Graduates' Club, Elm Street, New Haven
5360	Franklin 31, 16124, '13	Rev. John D. Coyle, 79 Davenport Avenue, New Haven
5361	Buick 22, 8750, '12	Arthur P. Hatch, Richmond Hill, Stamford
5362	Cadillac 32, 28558, '11	Jake Lebeshevsky, Scitico
5363	Packard 40, 21232, '12	William B. Leigh, Waldemere Avenue, Bridgeport
5364	Ford 22, 6083, '09	Carl O. Holmstrom, 45 Kibbe Street, Hartford
5365	Pope-Hartford 29, 5484, '09	B. L. McGurk, 19 Sherman Street, Hartford
5366	Stevens-Duryea 44, 28350, '13	Mrs. W. H. Earle, 178 East Avenue, Norwalk
5367	Buick 32, 4897, '10	M. J. Riordan, 94 Main Street, Norwalk
5368	Cadillac 25, 34544, '09	Arthur H. Mills, Bloomfield
5369	Buick 28, 917, '10	C. R. Morse, 1 East Street, Bethel
5370	Reo 25, 51665, '14	Alexander J. Keeney, 39 North Main Street, West Hartford
5371	Ford 22, 27019, '11	Elizabeth D. King, East Street, Elmwood
5372	Cadillac 32, 64861, '12	Captain D. A. Brand, 177 Ocean Avenue, New London
5373	Packard 26, 26062, '12	William B. Leigh, Waldemere Avenue, Bridgeport
5374	E-M-F 25, '11	Louis Goldberg, 1965 Main Street, Bridgeport
5375	Premier 38, 1380, '13	Frank H. Alford, 25 Court Street, New Britain
5376	Overland 25, 11903, '15	Fred B. Baur, Noroton Avenue, Noroton
5377	Reo 25, 68710, '15	George T. Mathewson, Thompsonville
5378	Cadillac 28, 16169, '09	Malleable Iron Fittings Company, Branford
5379	Ford 22, 248630, '13	Claude V. Badger, Woodtick Road, Waterbury
5380	Ford 22, 327438, '14	William R. Coleman, Woodbridge
5381	Ford 22, 14346, '12	Allen J. Wright, 57 Newton Street, Meriden
5382	Buick 22, 8520, '14	J. S. Bissell, 199 Main Street, Torrington
5383	Studebaker 19, 434359, '15	F. A. Weidlich, 628 William Street, Bridgeport
5384	Studebaker 25, A34362, '12	M. Cohn, 63 Orange Street, Hartford
5386	Reo 27, 57443, '14	Edmund A. Moeglin, 460 Colony Street, Meriden
5388	Ford 22, 366449, '14	Gertrude M. LaGrange, 93 Broad Street, Stamford

NUMERICAL LIST OF PLEASURE CARS

5389	Pope-Hartford 29, 15607, '13	George A. Bartlett, 215 Church Street, Willimantic
5390	Pathfinder 33, 2112, '14	E. J. Todd, 442 State Street, New Haven
5391	Reo 27, 55760, '14	August P. Bassinger, Water Street, Warehouse Point
5392	Buick 22, 123382, '15	Mrs. L. C. Bruce, North Street, Greenwich
5393	Pope-Hartford 29, 15597, '13	Wilbur S. Peck, 10 Osborne Street, Danbury
5394	Overland 28, 10111, '15	Charles E. Torkelson, Colchester Avenue, East Hampton
5395	Overland 28, 8794, '14	John A. Torkelson, Middletown Avenue, East Hampton
5396	Ford 22, 173225, '13	D. Petri-Palmedo, 767 Laurel Avenue, Bridgeport
5397	S. G. V. 22, 1733F, '14	S. C. Colt, Farmington
5399	Ford 22, 526751, '15	W. J. Nichols, Hampton
5400	Reo 25, 54836, '14	Curt F. Beck, 28 Governor Street, East Hartford
5401	Cadillac 25, '09	C. O. Purinton, M.D., 12 South Main Street, West Hartford
5402	Overland 27, 2010663, '15	G. W. Merrow, 34 Forest Street, Hartford
5403	Cole 40, 10777, '13	Joseph Lipsitz, 287 Lexington Avenue, Bridgeport
5404	Packard 38, 75575, '15	Newton C. Brainard, 135 Washington Street, Hartford
5405	Buick 22, 14042, '10	Wells Hastings, Main & Meadow Streets, Farmington
5406	Pierce-Arrow 48, 12303, '14	W. C. Bryant, 271 Park Avenue, Bridgeport
5407	Metz 22, 15520, '14	Daniel T. Haines, 240 Main Street, Portland
5408	Columbia 38, 1006, '12	C. P. Case, 17 Raymond Street, Hartford
5409	Pierce-Arrow 38, 35222, '15	Mrs. J. H. Davis, 333 Laurel Street, Hartford
5410	Jeffery 22, 43088, '14	Arthur A. Tanner, 126 Chestnut Avenue, Waterbury
5411	Overland 25, 598427, '13	Harris Rahn, 420 Main Street, Bridgeport
5412	Pope-Hartford 29, 15691, '13	The Edward Balf Company, 26 State Street, Hartford
5413	Ford 22, 165247, '13	Paul Rosa, 300 South Main Street, Naugatuck
5414	Ford 22, 109616, '12	Thomas Bloomfield, West Haven
5415	Maxwell 16, 12711, '11	William R. Brayton, Pomfret Center
5416	Cartercar 22, 1221, '11	Pok Laszlo, Jr., 1614 Barnum Avenue, Bridgeport
5417	Reo 31, 872, '15	Edward Handel, Maple Street, Glastonbury
5418	Pullman 30, 1196, '14	L. R. Blackman, 274 Fairfield Avenue, Bridgeport
5419	Cole 43, 14534, '14	James W. Robbins, 269 Church Street, Naugatuck
5420	Ford 22, 482884, '14	Dr. George H. Bodley, 18 Lexington Street, New Britain
5421	Pope-Hartford 29, 7930, '13	Dr. George F. Converse, 1 Whalley Avenue, New Haven
5422	Ford 22, 317192, '14	Walter E. Gee, 134 Center Street, West Haven
5423	Marion 28, 3275, '10	Anna C. Harris, Barnum Avenue, Stratford
5424	Hudson 27, 3325, '13	Helen W. Gray, Newfield Road, Stamford
5425	Renault 16, 18904, '10	Jonathan Thorne, 1 Grovers Avenue, Bridgeport
5426	Overland 30, 611998, '12	William C. Beck, Darien
5427	Regal 22, 3216, '12	Robert W. Stevens, 231 New Britain Avenue, Hartford
5428	Reo 27, 68386, '15	Everett E. Arnold, 44 Connecticut Boulevard, East Hartford
5429	Abbott-Detroit 32, 27016, '14	J. P. McNamara, 54 Hanover Street, Bridgeport
5430	Ford 22, 243784, '13	Benjamin I. Hart, 323 State Street, Bridgeport
5431	Pierce-Arrow 48, 7554, '10	E. C. Converse, North Street, Greenwich
5432	Reo 25, 54780, '14	B. G. Austin, 55 Deerfield Avenue, Hartford
5433	Overland 27, 7244, '15	Frederic C. Bishop, 1241 Chapel Street, New Haven
5434	Thomas 43, 233, '10	A. Willard Case, Highland Park
5435	Reo 27, 53367, '14	Frank S. Lee, Main Street, Glastonbury
5436	E-M-F 25, 99130, '09	M. L. Danehy, Colebrook Road, Winsted
5437	Buick 25, 7919, '13	William F. Hoerle, 301 Migeon Avenue, Torrington
5438	Ford 22, 259375, '13	Joseph A. Cavanaugh, 35 Orchard Street, Norwalk
5439	Packard 32, 15241, '10	E. H. Hooker, 16 East Sixty-seventh Street, New York
5440	Packard 26, 9358, '09	E. H. Hooker, 16 East Sixty-seventh Street, New York
5441	Mercer 32, 1041, '13	William G. Rockefeller, Greenwich
5442	Ford 22, 94246, '12	Hartford Electric Light Co., 266 Pearl Street, Hartford
5443	Ford 22, 220894, '13	Hartford Electric Light Co., 266 Pearl Street, Hartford
5444	Stanley Steamer 20, 7571, '14	Irving L. Nettleton, 775 Washington Ave., Bridgeport
5446	Buick 25, 3556, '12	Agnes F. Edwards, Riverside
5447	Ford 22, 36863, '11	George B. Marchant, 13 Huntington Street, Hartford
5448	Chevrolet 21, 8544, '14	J. W. Purtill, South Glastonbury
5449	Ford 22, 84874, '12	Harold C. Parsons, Durham
5450	Cutting 22, 1231, '11	George A. Parsons, 172 Blue Hills Avenue, Hartford
5451	Ford 22, 51227, '11	Rodney R. Usher, Sound Beach Avenue, Sound Beach
5452	Paige-Detroit 25, 16086, '14	James E. Gallagher, 17 Johnson Avenue, Danbury
5453	Reo 25, 26018, '12	Stephen E. Karl, New Canaan
5455	Michigan 28, 11678, '13	James Mitchell, Jr., Main Street, Suffield
5456	Peerless 40, 6745, '11	Mrs. W. H. Wiley, Stanwich Road, Greenwich
5457	Ford 22, 170805, '13	Frederic L. Tapley, 19 Lenox Street, Hartford
5458	Mitchell 25, 50266, '14	H. R. McCheaney, Danbury
5459	Packard 48, 23499, '12	Theodore Lyman, 22 Woodland Street, Hartford
5460	Stevens-Duryea 54, 20104, '10	Rolland Griffin, Granby
5461	Ford 22, 314979, '14	Kate A. Ryan, 230 Ashley Street, Hartford
5462	Detroit Electric 3, 4635, '13	George J. Capewell, Jr., 969 Asylum Avenue, Hartford
5463	Buick 25, 5148, '12	W. C. Jessup, 15 Arch Street, Norwalk
5464	Studebaker 13, 303912, '13	Edward L. Ray, 65 Sisson Avenue, Hartford
5465	Hupmobile 16, 32583, '13	Raymond C. Birks, Pond Point, Milford
5466	Ottomobile 32, 506, '12	Prentice White, 869 Farmington Avenue, West Hartford
5467	Interstate 28, 766, '10	M. J. Kenney, 1340 Stanley Street, New Britain
5468	Ford 22, 27294, '13	D. D. Rice, 110 Pearl Street, Torrington
5469	Ford 22, 316314, '14	Fred St. John, Perry Avenue, Norwalk
5470	Cadillac 32, 45000, '12	Austin Wakeman, Myrtle Avenue, Westport
5471	Cadillac 31, A7665, '15	Angus Park, Baltic
5472	Jackson 32, 12676, '12	H. Morgan Hewitt, 36 School Street, Groton
5473	Reo 25, 54281, '14	M. M. Scarbrough, M.D., 76 Wall Street, New Haven
5474	Stoddard-Dayton 25, 85782, '12	Dwight D. Monroe, West Hartford
5475	Pierce Arrow 38, 31707, '11	R. P. Tyler, 450 St. Ronan St., New Haven
5476	Mercer 32, 1433, '13	Edwin H. Bingham, 44 Gillette Street, Hartford
5477	Corbin 36, 1687, '12	Mrs. Dora E. Dinnan, West Mountain, Meriden
5478	Cadillac 32, 99531, '14	Fred W. Arnold, 892 Farmington Avenue, Hartford
5479	Ford 22, 442207, '14	J. A. Lane, 133 Brittania Street, Meriden
5480	Chalmers Master Six 38, 24B 3006, '14	I. D. Marshall, 299 Main St., W. Haven

NUMERICAL LIST OF PLEASURE CARS

5481	Chalmers 25, ——, '15	Herbert G. Strong, 81 Walnut Street, Winsted
5482	Columbia 6, 5409, '11	G. W. Merrow, 34 Forest Street, Hartford
5483	Maxwell 16, 10501, '11	Benjamin Croll, 27 Hawthorn St., Hartford
5484	Ford 22, 18360, '11	Dennis W. McNamara, Rocky Hill
5485	Pope-Waverly 3, 1178, '02	Mrs. Alice C. Fitzgerald, 110 Edwards Street, Hartford
5486	Haynes 28, 3761, '11	Louis Luippold, Main Street, Orange
5487	Ford 22, 464031, '14	Alfred C. Fenn, "The Highlands," Higganum
5488	Stevens-Duryea 54, 20735, '12	A. C. Sternberg, Jr., Mountain Road, West Hartford
5489	Ford 22, 398773, '14	Ebenezer Ritchie, 15 Brewster Street, Shelton
5490	Ford 22, 100340, '12	Clarence W. Weir, North Main Street, East Hampton
5491	Simplex 32, 18, '05	C. Irving Place, Main Street, Sharon
5492	Houpt-Rockwell 72, 6003, '10	A. F. Rockwell, Brightwood, Bristol
5493	Stearns-Knight 28, 6013, '13	Charles C. Beach, 54 Woodland Street, Hartford
5495	Buick 22, 13147, '10	H. H. Hamlin, 1207 Main Street, Hartford
5496	Stanley 10, 5148, '10	R. H. Woodford, 240 Farmington Avenue, Bristol
5497	Buick 22, 7798, '13	W. H. Fitzell, 41 Francis Street, Berlin
5498	Stevens-Duryea 36, 164-33, '11	Mrs. Gertrude S. Terry, 919 Fairfield Avenue, Bridgeport
5499	Pope-Hartford 45, 12286, '12	L. A. Kingsbury, South Coventry
5500	White 22, 14859, '12	Richard J. Smith, 201 Sring St., New Haven
5501	Cole 43, 14687, '14	William Kenneth Sessions, 36 Bellevue Avenue, Bristol
5503	Overland 27, 8012315, '15	Clark W. Reynolds, 90 Lincoln Street, Meriden
5504	Columbia 28, 9018, '09	Louis Faugno, 429 Washington Avenue, West Haven
5505	Cadillac 32, 58676, '11	H. T. Allen, 44 Linden Street, Waterbury
5506	Thomas 43, 215, '10	Lawrence W. Case, Spring Street, Highland Park
5507	Locomobile 32, 5600, '11	Charles B. Keeler, Darien
5508	Locomobile 43, 8163, '14	Bridgeport Hydraulic Company, 820 Main Street, Bridgeport
5509	Ford 22, '13	C. Huntington Lathrop, North Franklin
5510	Overland 25, 5441, '11	Lillian Tooker, Darien
5511	Oldsmobile 28, 54210, '08	The Mellor Welding Company, 31 Kossuth Street, Bridgeport
5512	Ford 22, 403290, '14	Cleft-Rock Farm Company, Woodbridge
5513	Corbin 32, 734	Beulah G. Banks, Fairfield
5514	Ford 22, 137119, '12	John R. Booth, 603 Whalley Avenue, New Haven
5515	Elmore 32, 3191, '09	Samuel J. Miller, Cannon Station
5516	Buick 22, 18120, '10	J. G. Ely, M.D., Hamburg
5517	Premier 38, 8773, '13	George W. R. Hughes, 294 Main Street, West Haven
5518	Studebaker 29, 500617, '15	George A. Robertson, 317 Valley Street, Willimantic
5519	Pope-Tribune 16, 1333	Louis Fisk, 36 Colony Street, Meriden
5520	Ford 22 588257, '15	Alfred H. Terry, City Engr., Bridgeport
5522	Stearns-Knight 43, 6184, '13	Theodore R. & George S. Hoyt, 1068 Main Street, Stamford
5523	Pope-Hartford 29, 519, '13	Dr. V. M. Knapp, 37-39 New Street, Danbury
5524	Lexington 29, 1059, '15	William H. Henneberger, Bedford Street, Stamford
5525	Stevens-Duryea 54, 20221, '10	H. Henneberger, Stamford
5526	Hollister 19, No. 1, '14	William B. Hollister, Ridgefield
5527	Cadillac 32, 55859, '11	Burdett S. Adams, 175 Grand Ave., New Haven
5528	Chevrolet 21, 5201, '14	Mrs. M. M. Butler, 490 West Main Street, Meriden
5529	Paige 22, 1086, '13	A. J. Kinsman, 174 Pleasant Street, Willimantic
5530	Overland 27, 41775, '14	Walter S. Lay, Whitney Avenue, Hamden
5531	Chalmers 25, 11846, '10	Jeannie L. Buxton, Riverside
5532	Packard 40, 20722, '12	Edward H. Fennessy, 772 Broad Street, Meriden
5533	Stevens-Duryea 44, 28110, '13	A. E. Tweedy, 10 Terrace Place, Danbury
5534	Ford 22, 182552, '13	Dr. P. T. Keeley, 238 North Elm Street, Waterbury
5535	Reo 25, 51308, '14	Eugene M. Blake, M.D., 55 Trumbull Street, New Haven
5536	Peerless 38, 141161, '14	Frank Cheney, Jr., 3 Hartford Road, South Manchester
5537	Packard 40, 13460, '10	T. F. Gallagher, 32 Imlay Street, Hartford
5538	Marion 25, 3534, '12	Dr. Alvin A. Hunt, 22 Preston Street, Hartford
5539	Oldsmobile 36, A2564, '09	William D. Cameron, 66 Lockwood Avenue, Stamford
5540	Ford 22, 643445, '15	Merrick J. Botham, Pomfret Center
5541	Packard 40, 3284, '06	William G. Rockefeller, Greenwich
5542	Pierce-Arrow 60, 6032, '07	William G. Rockefeller, Greenwich
5543	Ford 22, 379084, '13	City of New Haven, City Hall, New Haven
5544	Overland 25, 4950, '13	George A. Fisk, R. F. D. 42, Norwalk
5545	Patterson 25, 13043, '11	J. A. Sherwood, Long Hill
5546	Overland 30, ——, '12	S. F. Matthews, Elmwood
5547	Buick 25, 2621, '11	Daniel R. Kane, Deep River
5548	Locomobile 48, 5399, '12	A. J. Donovan, Thomaston
5549	Cadillac 32, 97490, '14	James Bathgate, Flanders Avenue, East Lyme
5550	Packard 40, 3885, '07	H. S. Chase, 42 Church Street, Waterbury
5551	E-M-F 25, 22398, '11	J. K. Berry, Rockridge, Greenwich
5552	Hudson 29, 80847, '12	Mrs. Joseph Welch, 46 Hough Avenue, Bridgeport
5553	Buick 22, 18414, '10	Emma L. E. Kirkham, 20 Cottage Avenue, Glenbrook
5554	Buick 22, 8816, '14	Louis Mabrey, 57 Broadway, Norwich
5555	Pierce-Arrow 38, 31160, '11	William F. Stafford, 6 East Seventy-ninth Street, New York
5556	Thomas 43, 145, '10	Raymond S. Case, Unionville
5557	Ford 22, 568516, '14	Carolyn M. S. Reith, 126 West Broad Street, Westerly
5558	Moyer 28, 137, '12	William F. Tammany, 20 Fairfield Avenue, South Norwalk
5559	Chalmers 25, 18665, '12	Karl A. Dolge, Westport
5560	Metz 22, 21785, '13	Rev. U. O. Mohr, Life's Farm, Branchville
5561	Metz 22, 17528, '12	A. J. Kinsman, 174 Pleasant Street, Willimantic
5562	Chandler 27, 890, '14	C. F. Bennett, 123 Forest Street, New Britain
5563	Columbia 38, 10101, '11	Andrew L. Fennessy, Old Church Road, Greenwich
5564	Packard 48, 632,78, '15	Mrs. Julia S. Whittemore, 361 Church Street, Naugatuck
5565	Peerless 38, 5447, '10	J. L. Smith, Shippan Point, Stamford
5566	Franklin 38, 14047, '11	William B. Schubert, 801 Grand Avenue, New Haven
5567	National 33, 11003, '15	F. W. Behrens, 162 Fairfield Avenue, Bridgeport
5568	Ford 22, 203016, '13	R. F. Baker, R. F. D., West Cheshire
5569	Reo 25, 38954, '12	M. A. Bidwell, 104 Vine Street, Hartford
5570	Ford 22, 2825, '10	E. R. Tierney, 13 May Street, New Haven
5571	Overland 25, 814543, '15	Edward T. Bement, Portland
5572	Peerless 38, 4300, '09	Herbert L. Nichols, Bedford Road, Port Chester, N. Y.

NUMERICAL LIST OF PLEASURE CARS

5573	Maxwell 28, 2862, '10	Frank H. Rowley, 607 Albany Avenue, Hartford
5574	Ford 22, '10	Frank J. Bates, Main Street, Thompson
5575	Cadillac 32, 83194, '14	Edward H. Newbury, 22 Willow Street, Mystic
5576	Cadillac 32, 96927, '14	Charles E. Billings, 153 North Beacon Street, Hartford
5577	Overland 28, 421128, '10	H. J. Best, 114 Fairfield Avenue, Hartford
5578	Oldsmobile 19, 10958, '15	William H. Larder, 311 Orchard Street, New Haven
5579	Locomobile 32, 1552, '08	Luke Lamb, 369 Central Avenue, Bridgeport
5580	Columbia 32, 9508, '11	A. L. Hills, 7 Forest Street, Hartford
5581	Cadillac 32, C1081, '14	Rudolph L. Kautz, 97 Livingston Street, New Haven
5582	Ford 22, 502811, '14	W. F. Tomlinson, 38 Main Street, Danbury
5583	Stutz 36, 1653, '13	F. H. Billard, 144 Lincoln Street, Meriden
5584	Premier 32, 2463, '11	Homer A. Jasmin, 1188 State Street, Bridgeport
5585	Stoddard-Dayton 25, 170, '09	Fred S. Nelson, 34 Florence Street, New Haven
5586	Overland 27, 29317, '14	Rev. Patrick Daly, 195 S. Main St., New Britain
5587	Hudson "33," 25, 17504, '12	Harry S. Powers, South Windsor
5588	Cadillac 28, 18811, '10	Jason L. Randall, 10 Ramsdell St., Groton
5589	Overland 25, 8116771, '15	Lewis H. Berch, 178 Ashley St., Hartford
5590	Ford 22, 32242, '11	Henry E. Smith, 210 Clinton Ave., New Haven
5591	Ford 22, 230701, '13	William S. Sloan, Unionville
5592	Buick 22, 113304, '15	George F. Bishop, 16 River St., Stamford
5593	Chalmers 38, 34835, '14	George D. Lyford, 340 Migeon Ave., Torrington
5594	Reo 27, 64240, '15	M. H. Camp, 67 Russell St., New Britain
5595	Hudson 40, 61572, '14	Joseph P. Frisbie, 365 William St., Bridgeport
5596	Cadillac 31, A6386, '15	Whitney Palache, Farmington
5597	Ford 22, 263865, '13	H. E. Browne, 41 Barnard St., Hartford
5598	Overland 25, 599606, '12	William R. Keeler, 1176 Iranistan Ave., Bridgeport
5599	Oakland 25, 63679, '12	F. F. Simonton, Thompsonville
5600	Pope Hartford 29, 15389, '13	W. F. Whittelsey, 427 Main St., Hartford
5601	Oakland 19, 370422, '15	Louis M. Crandall, 192 Broad St., Norwich
5602	E. M. F. 25, 17726, '10	United Illuminating Co., 223 George St., New Haven
5603	Chalmers 28, 31862, '13	Otto P. Epstein, 302 Vine St., Hartford
5604	Oakland 27, 8481, '12	Wm. Hickey, 434 Stratford Ave., Bridgeport
5605	Metz 22, '14	W. B. Watrous, 127 Pleasant St., Willimantic
5606	E. M. F. 25, 27229, '11	Louis R. Chapman, Hamburgh
5607	Reo 31, 435, '15	R. J. Atwell, 297 College St., Middletown
5608	Cadillac 32, 64267, '12	William Foulds, Sr., 91 N. Main St., Manchester
5609	Cadillac 32, 78217, '13	James H. Guernsey, 88 Cottage Ave., Ansonia
5610	Buick 22, 1529, '13	George D. Stevens, 13 Main St., Torrington
5611	Ford 22, 38768, '11	Emmett J. Heerdt, 33 Bedford Place, Stamford
5612	Stevens-Duryea 36, 549160, '09	Mary H. Smith, Bridgeport Turnpike, Milford
5613	Paige 25, 16010, '14	Julius S. Weiss, 427 Wilmot Ave., Bridgeport
5614	Buick 22, 114233, '15	Rossiter W. Raymond, Washington, Conn.
5615	Overland 25, 598342, '12	Adolph Glashoff, 18 Grand St., Norwalk
5616	Cadillac 32, 87800, '13	Alden J. Hill, N. Branford Ave., Branford
5617	Ford 22, 478361, '14	T. W. Carter, Jr., Hobson St., Shippan Pt.
5618	Pope Hartford 29, '10	M. J. Hogan, 53 Grove St., Hartford
5619	Maxwell 25, 2115, '11	Chas. Burnham, 59 W. 44th St., New York City
5620	Locomobile 32, 5604, '13	Howard S. Neilson, Althea Farm, Darien
5621	Ford 22, 132706, '12	Martin Davis, 60 W. Broad St., Stamford
5622	Buick 22, 109205 '15	George M Hayward, 1808 E. Main St., Waterbury
5623	Ford 22, 98397, '12	Henry S. Peck, 1187 Chapel St., New Haven
5624	Ford 22, 146389, '12	Nicola M. Sansone, 519 Pembroke St., Bridgeport
5625	Buick 22, 23172, '10	John Pigaty, Hill Street, Derby
5626	Ford 22, 20674, '11	R. Victor Morse, West Main Street, Plymouth
5627	Cadillac 32, 66490, '12	Charles E. Morgan, 473 Broad Street, Meriden
5628	Packard 38, 38791, '12	Earl D. Sprague, 270 East Washington Avenue, Bridgeport
5629	Ford 22, 139703, '12	Mrs. C. B. Rhodes, 460 North Main Street, Wallingford
5630	Overland 25, 6532, '15	James P. Herrick, 7 High Street, Milford
5631	Buick 22, 1134, '13	Henry R. Bond, Jr., 205 Williams Street, New London
5632	Metz 22, 28309, '14	J. Stephen Naser, East Litchfield
5633	Ford 22, 210774, '13	John B. Robertson, 390 Prospect Street, New Haven
5634	White 22, 22838, '15	Oscar E. Greenenwald, 110 Park Way, New London
5635	Velie 22, 30574, '13	F. W. Loudon, Glenbrook
5636	Paige 25, ——, '15	Allen A. Knapp, Greenwich
5637	Ford 22, 85772, '13	George A. Lincoln, Oneco
5638	Overland 19, 45043, '11	F. W. Hill, Jordan Lane, Wethersfield
5639	Flanders 20, 54307, '11	Erik J. Salo, 135 Capen Street, Hartford
5640	Chalmers 25, 28208, '11	Charles Lowe, 143 Clinton Avenue, New Haven
5641	Corbin 32, 3166, '12	Robert W. Carter, Coe Avenue, Meriden
5642	Ford 22, 239505, '13	Albert B. Beadle, R. F. D., New Hartford
5643	Buick 22, 102237, '15	D. B. Mercer, 108 Harrison Street, Westville
5644	Bailey 2, 118, '10	William E. Sessions, 50 Bellevue Avenue, Bristol
5645	Corbin 32, 1502, '10-11	H. H. Ensworth, 510 Farmington Avenue, Hartford
5646	Ford 22, 398888, '14	William J. Sheedy, 75 Franklin Avenue, Hartford
5647	Ford 22, '11	J. & J. A. Lacourciere, 26 Carter Avenue, Meriden
5648	Packard 48, 23944, '12	William H. Kelsey, 884 Lafayette Street, Bridgeport
5650	Cadillac 25, 10749, '09	George C. Bradley, 1259 Quinnipiac Avenue, New Haven
5651	Ford 22, 64253, '12	J. H. Candee, Main Street, Orange
5652	Overland 27, 8549, '14	H. A. Hartson, North Windham
5653	Stearns-Knight 43, 3225, '13	The Geometric Tool Co., Blake & Valley Streets, New Haven
5654	Stevens-Duryea 36, 16529, '10	George H. Edwards, 276 Park Avenue, Bridgeport
5655	Herreshoff 18, 13517, '13	The Bradley Smith Company, 102 Hill Street, New Haven
5656	Krit 22, 6483, '13	The Bridgeport Land & Title Company, 875 Main St., Bridgeport
5657	Buick 22, 107449, '15	H. E. French, 740 Kossuth Street, Bridgeport
5658	Waverly 3, 5018, '11	A. W. Hazen, 299 Court Street, Middletown
5659	Buick 22, 10474, '13	L. E. Pratt & T. L. Harris, Main Street, Deep River
5660	Overland 22, 45617, '11	Robert L. Hogan, 48 Main Street, New London
5661	Overland 28, 52315, '11	William J. Butler, M. D., 712 Howard Ave., New Haven
5662	Reo 31, 480, '15	Mrs. R. W. Dennison, 118 Highland Avenue, Waterbury

NUMERICAL LIST OF PLEASURE CARS

5663	Ford 22, 478165, '14	Carroll Beach, 206 Wethersfield Avenue, Hartford
5664	Metz 22, 29147, '14	Dwight Linn, 131 Grove Street, New Haven
5665	Ford 22, 208543; '13	Harry C. Smith, 399 Willow Street, Waterbury
5666	Mitchell 43, 44080, '14	A. H. Dolge, Imperial Avenue, Westport
5667	Ford 22, 127507, '12	Delia Wyant, Washington Depot
5668	Pope-Hartford 36, 11187, '12	P. L. Chamberlain, 7 Mead Avenue, Greenwich
5669	Pope-Hartford 27, 2492, '07	Union Express Company, 116 Railroad Avenue, Greenwich
5670	Chandler 27, 720, '15	Charles Fable, King Street, Westport
5671	Overland 25, 2799, '09	Carolyn A. Sartain, Benson Road, Fairfield
5672	American 32, 0198, '12	L. D. Rhinehart, 12 Lindale Street, Stamford
5673	Paige 26, 16386, '14	George R. Blodgett, New Haven
5674	Overland 27, 4062, '15	Frank W. Emerson, Moosup
5675	Ford 22, 150724, '12	George M. Barnes, 310 East Main Street, Meriden
5676	Hupmobile 16, 53158, '15	William P. Uncle, 38 Oak Street, South Manchester
5677	Ford 22, 117642, '12	Howard L. Webster, 183 Homer Street, Waterville
5678	Buick 22, 3733, '08	Alonzo G. Webb, 233 Milbank Avenue, Greenwich
5680	Pope-Hartford 29, 9707, 09	W. M. Storrs, 1034 Prospect Avenue, Hartford
5681	Paige-Detroit 26, 14852, '14	Rev. Watson L. Phillips, 413 Temple Street, New Haven
5682	Pope-Hartford 29, 15807, '13	Arthur E. Penfield, 163 Maple Street, Bridgeport
5683	Overland 27, 30329, '14	Joseph F. Johnson, Dana, Mass.
5684	Ford 22, 417465, '14	Richard H. Erwin, Maple Hill, New Britain
5685	Ford 22, 526817, '15	The Fisk Rubber Co. of N. Y., 292 Asylum Street, Hartford
5686	Overland 27, 3279, '14	Ralph L. Seymour, 115 East Main Street, Plainville
5689	Ford 22, 241482, '13	Philip E. Curtis, 809 Asylum Avenue, Hartford
5690	Overland 27, 6240, '15	Frederick S. Olmstead, 66 North Street, Danbury
5691	Scrippo-Booth 14, ——, '15	Connecticut Electric Equipment Co., 15 Church Street, Meriden
5692	Chalmers 29, 21146, '12	W. E. Sloan, 1533 Chapel Street, New Haven
5693	Stevens-Duryea 36, 15801, '10	Frederick A. Searle, 83 Forest Street, New Britain
5694	Jackson 25, 10241, '11	Albert E. Risley, 399 Windsor Avenue, Hartford
5695	Packard 38, 38297, '13	Charles B. Everitt, 206 Columbia Boulevard, Waterbury
5696	Packard 38, 38382, '13	F. C. Rawolle, Mayo Avenue, Greenwich
5697	Overland 25, 19889, '13	F. D. Wanning, 30 Fairmount Place, Shelton
5698	Overland 27, 37851, '14	H. L. Barton, Pearl Street, Middletown
5699	Flanders 20, 81268, '12	Chester A. Hull, R. F. D. 1, Bridgeport
5700	Buick 25, 6051, '12	Edward D. Rockwell, 16 Spring Street, Bristol
5701	Ford 22, 478011-510995, '14	Harry C. Proctor, 139 Oakland Terrace, Hartford
5702	Ford 22, 2061, '07	Robert B. Goodyear, Washington Avenue, North Haven
5703	Lancia 30, B2036, '14	John Booth Burrall, 16 Church Street, Waterbury
5704	Ford 22, 645159, '15	Richard J. Dwyer, M.D., 214 Franklin Avenue, Hartford
5706	Cadillac 28, 45503, '10	George O. Strong, 94 Prospect Street, Willimantic
5707	Everett 25, 4793, '12	Billings & Spencer Company, 142 Russ Street, Hartford
5708	Ford 22, 478582, '14	Mike K. Krugel, 25 North Leonard Street, Waterbury
5709	Buick 22, 1481, '14	David Gibbs, 1 Washington Heights, Meriden
5710	Maxwell 16, 1142, '11	Herbert G. Richards, Main & School Streets, Glastonbury
5711	Reo 25, 42267, '12	W. H. Haertel, 202 Windsor Avenue, Hartford
5712	Overland 25, '10	J. J. Kenny, 432 Seaview Avenue, Bridgeport
5713	Peerless 48, 142125, '13	Thomas L. Cheney, South Manchester
5714	Isotta Fraschini 10, 6032, '10	Y. Murai, Riverside
5715	Cadillac 10, '05	Andrew Warren, 69½ West Street, Danbury
5716	Locomobile 32, 2706, '09	George Boles, 249 Milbank Avenue, Greenwich
5717	Packard 26, 18852, '11	John Heaphy, 793 Laurel Avenue, Bridgeport
5718	Peerless 25, 16005, '10	Frederick F. Brewster, 840 Whitney Avenue, New Haven
5719	Ford 22, 359733, '14	Charles W. Daly, M.D., 381 Capitol Avenue, Hartford
5720	Oakland 32, 9229, '12	Margarita Knopf, Cos Cob
5721	Pierce-Arrow 48, 9405, '12	Ralph E. Slaven, Rock Ridge, Greenwich
5722	Locomobile 32, 4196, '11	H. P. Henshaw, 765 Fairfield Avenue, Bridgeport
5723	Ford 22, 328691, '13	Howard D. Gordon, 7 School Street, Hazardville
5724	Columbia 28, 9003, '09	A. I. Gould, Silver Lane
5725	Ford 22, 151282, '12	Reuben P. Potter, Frances Place, Norwich
5726	Ford 22, 86219, '12	George Streit, 38 Water Street, Torrington
5727	Overland 27, 34743, '14	James Sanford, 28 Winchester Street, Waterbury
5728	Ford 22, 254134, '13	Mrs. William M. Spencer, 29 William St., Westerly, R. I.
5729	Cadillac 32, A483, '14	H. C. Brown, 141 Van Sheff, New Haven
5730	Metz 22, 30882, '15	Robert D. Hastings, 1144 Prospect Avenue, Hartford
5731	Haynes 28, 5988, '13	Caleb C. Johnson, 19 Willis Street, New Haven
5732	Mitchell 33, 22294, '12	Oscar W. Swanson, Warham Street, Windsor
5733	Cadillac 10, ——, '06	John F. Kelleher, 50 Carroll Street, Naugatuck
5734	Reo 30-50, 60332, '14	Harry A. Traver, 193 Bassett St., New Britain
5735	Ford 22, 186366, '13	J. Clarence McLean, 34 Lafayette Street, Milford
5736	Cadillac 32, 52185, '13	Bennet Bronson, 56 Church Street, Waterbury
5737	Cadillac 32, 93164, '14	D. N. Barney, Cedar Street, Farmington
5738	Pope-Hartford 29, 2421, '10	Harry J. D. Plaut, 201 Main Street, Danbury
5739	Ford 22, 591501, '15	The Tiley Pratt Company, Essex
5740	Hudson 22, 2946, '11	Georgianna M. Bishop, 173 Courtland, Bridgeport
5741	Ford 22, 65950, '12	Willis W. Wood, 573 Ellsworth Street, Bridgeport
5742	Oakland 25, A2517, '10	John Knapp, Bald Hill, Ridgefield
5743	Ford 22, 605571, '15	A. Vanderloan, River Road, Maromas
5744	Jeffery 22, 45095, '14	Mrs. Lura E. Dutton, 59 Idylwood Avenue, Waterbury
5745	Overland 25, 3422, '09	J. F. Chesborough, Stonington
5746	Buick 22, 5095, '14	George Sherrill, M.D., 700 Main Street, Stamford
5747	E-M-F 25, 1450, '09	Ethel C. Comstock, Main Street, Ivoryton
5748	Packard 38, 54263, '14	Robert H. Comstock, Main Street, Ivoryton
5749	Moon 29, 61434, '15	F. A. Sedgwick, 84 Oxford Street, Hartford
5750	Studebaker 19, 313445, '13	T. G. Bennett, 423 Prospect Street, New Haven
5751	White 28, 20616, '14	Edgar H. Dowson, 132 McKinley Avenue, New Haven
5752	E-M-F 25, 12337, '09	W. A. Wheeler, 25 Hoyt Street, New Canaan
5753	Hudson 22, 1887, '10	N. H. Park Commissioner, City Hall, New Haven
5754	Knox 40, 4131, '11	James W. Lyon, 260 Congress Street, Bridgeport

NUMERICAL LIST OF PLEASURE CARS

5755	Apperson 32, 4406, '13	William H. Rippere, 25 Prospect Street, Ansonia
5757	Hudson 40, 57896, '14	D. H. Baker, Greenwich
5758	Hudson 40, 58427, '14	G. M. Moffett, Calhoun Dr. Greenwich
5759	Stanley Steamer 20, 6423, '12	The United Electric Light & Water Co., Waterbury
5762	Cadillac 32, 83434, '13	Dr. E. H. Johnson, 297 Church Street, Naugatuck
5763	Maxwell 12, 7898, '10	G. W. Hatch, New Milford
5764	Knox 30, 2296, '07	E. H. Wood, M.D., 541 Fairfield Avenue, Bridgeport
5765	Ford 22, 166858, '13	Eugene F. Hutchinson, Columbia
5766	Winton 48, 14592, '13	Wm. M. Fliess, Woodbury
5767	Stanley 10, 5487, '10	J. R. Gregg, Day Avenue, Suffield
5768	Locomobile 32, 3013, '10	Mary D. Hotchkiss, Watertown
5769	National 40, 4128, '11	Mrs. Marion Kenyon, Main Street, Plantsville
5770	Ford 22, 19145, '10	Arthur M. Gordon, Plymouth
5771	Ford 22, 258521, '13	Thomas E. Fitzgerald, 217 Center Street, Wallingford
5772	Cadillac 32, ——, '13	Charles A. Thompson, Melrose
5773	Imperial 22, 40585, '15	Thornton J. Belden, Bronson Avenue, Greenfield Hill
5774	Knox 38, 2964, '09	Egbert Marsh, 348 Mill Hill Avenue, Bridgeport
5775	Cadillac 32, 95278, '14	W. T. Woodruff, Main Street, Thomaston
5776	Hupmobile 16, 11571, '11	Dr. G. H. Wilber, 261 Wakelee, Ansonia
5777	Lexington 26, 2180, '14	D. Willis Merritt, 109 Arch Street, Greenwich
5778	Stearns 28, 5572, '12	John A. Lilley, 45 Prospect Street, Waterbury
5779	E-M-F 25, 12263, '11	John P. Lykke, 1170 Park Street, Hartford
5780	Reo 27, 54793, '14	Willis Gengras, 86 Prospect Avenue, Hartford
5781	Ford 22, 252759, '13	Orrin W. Head, 173 West Rock Avenue, New Haven
5782	Ford 22, 623721, '15	George F. Taylor, Sandy Hook
5783	Regal 25, 384, '14	H. F. Phelps, Clinton
5784	Cole 27, 89128, '13	F. C. Chidsey, 31 Alger Place, New London
5785	Renault 30, 31294, '12	Robert McM, Gillespie, Stamford
5786	E-M-F 25, 12306, '10	George W. Duryea, Oak Street, New Canaan
5787	Hupmobile 16, 30384, '13	L. D. Thayer, 18 College Street, New Haven
5788	Knox 40, 4879, '13	W. W. Adams, Main Street, Moosup
5789	Hudson 29, 65310, '14	Robert Hay, 373 Summer Street, Stamford
5790	Interstate 28, 2286, '10	Mrs. William Vollmer, 1106 North Avenue, Bridgeport
5791	Mitchell 28, 13381, '10	E. H. Waterbury, 10 Hotchkiss Place, Torrington
5792	Overland 25, 350, '11	George E. Barber, 91 Atwater Avenue, Derby
5793	Oakland 19, 361108, '14	Daniel J. Kenney, 433 Park Avenue, Bridgeport
5794	Brush 6, 20126, '12	W. H. Plumley, Clintonville
5795	Buick 22, 5777, '12	A. W. Barber, 50 Pleasant St., Putnam
5796	Krit 22, 1931, '12	William H. Werner, 14 East Main Street, Bridgeport
5797	Chalmers 38, 38212, '14	B. A. Armstrong, 200 Hempstead Avenue, New London
5799	Itala 42, 456, '07	E. T. Holmes, North Street, Greenwich
5800	Ford 22, 398893, '14	C. D. Deming, M. D., 27 Wethersfield Avenue, Hartford
5801	Overland 25, 24953, '13	Raymond O. Palmer, 9 Ridgewood Street, Waterbury
5802	Cadillac 32, A536, '14	B. Havens Heminway, Main Street, Watertown
5803	Ford 22, 453346, '14	Rinold Shrayer, 313 Main Street, Norwalk
5804	Buick 25, 6709, '13	Mrs. A. J. Maynard, 29 Water Street, Putnam
5805	Chalmers 40, 548, '11	Mrs. H. Wales Lines, 65 Pleasant Street, Meriden
5806	Ford 22, 111841, '12	Robert L. Kimball, 281 State Street, New London
5807	Pope-Hartford 29, 7058, '10	Dr .A. J. Givens, Stamford Hall, Stamford
5808	Corbin 32, 915, '08	William E. Beers, 37 Pearl Street, New Britain
5809	Fiat 42, 16045, '12	William E. Beers, 37 Pearl Street, New Britain
5810	Pratt 25, 1104, '12	Joseph Makuch, Moodus
5811	American 25, 1095, '14	Arthur H. Waterman, 1314 Albeemarle Road, Brooklyn, N. Y.
5813	Herreshoff 18, 11227, '12	Joseph Walsh, New Britain
5814	Locomobile 32, 5672, '12	Annie M. Goodman, 834 Asylum Avenue, Hartford
5815	Locomobile 43, 5695, '12	Annie M. Goodman, 834 Asylum Avenue, Hartford
5816	Marion 25, 35345, '12	Cassius E. Risley, 72 Naubuc Avenue, Glastonbury
5818	Cadillac 32, 98911, '14	Franklin N. Platt, 111½ South Cliff Street, Ansonia
5819	Oakland 19, 371489, '15	R. S .Sanders, Walter Avenue, West Hartford
5820	Reo 25, 38169, '12	Wictor E. Anderson, 1245 Main, Hartford
5821	Corbin 36, 1676, '11	Charles S. Palmer, 127 East Main Street, Meriden
5822	Hudson 22, 1351, '10	D. S. Waldron, Gilbert Avenue, Winsted
5823	Ford 22, 294359, '13	Francis Ellen Brinley, New York
5824	Ford 22, 255197, '13	Winthrop White, Andover
5825	E-M-F 25, 549160, '10	Edwin G. Lewis, 197 North Main Street, Southington
5826	Buick 22, 107274, '15	John J. Clancy, Bridge Street, Unionville
5827	Ford 22, 352019, '14	Koster Dankulov, Grants Street, Norfolk
5828	Lozier 46, 2588, '12	M. T. Bennett, 22 Forest Street, Hartford
5829	Cadillac 32, 76411, '13	E. B. Gaylord, 143 Holabird Avenue, Winsted
5830	Overland 27 2348, '14	C. S. Woodmancy, 278 Laurel Street, Hartford
5831	Overland 27, 8012849, '15	Mrs. R. J. Gardner, 50 Windsor Avenue, Hartford
5832	Buick 22, 16465 '10	The American Brass Company, Torrington
5833	E-M-F 25, 6722, '09	Joseph Brush, North Street, Greenwich
5835	Buick 22, 6005 '12	A. J. Ketchin & Son, Tariffville
5836	Buick 22, 112958, '14	Thomas T. Kent, 30 Vanderbilt, New Haven
5837	Ford 22, '11	Arthur E. Cook, 66 Crown Street, Meriden
5838	Buick 22, 2601-2414, '13	F. J. Wilcox, Ivoryton
5839	Packard 40, 13405, '10	Edward A. Stratton, 69 North Street, Danbury
5840	American 32, ——, '13	Franklin Hart Burdge, 191 Canner Street, New Haven
5841	Ford 22, 282222, '14	Howard Boss, Waterford
5842	Maxwell 12 2338, '09	Jacob Wiech, 22 Clement Street, New London
5843	Pope 36, '11	John B. Knox, 222 Collins Street, Hartford
5844	Buick 22, 794-B '14	Southern New Eng. Tel. Co., 114 Court Street, New Haven
5845	Detroit Electric 5, 5660, '14	Marie N. Sturhahn, 695 Prospect Avenue, Hartford
5846	Ford 22, 14206, '10	Edward L. Lear, 77 Orchard Street, New Haven
5848	Ford 22, 306399, '13	Arthur C. Dickinson, West Suffield
5849	Maxwell 16, 10905, '11	Bridgeport Coach Lace Company, 805 Wood Avenue, Bridgeport
5850	Ford 22, 208034, '13	L. D. Stottler, Jr. 14 Relay Place, Stamford
5851	Chalmers 25, 233, '11	H. V. Hugins, High Street Collinsville

NUMERICAL LIST OF PLEASURE CARS

5852	Overland 29, 5017, '09	G. A. Foster, 59 Mason Street, Greenwich
5853	Chalmers 25, 14753, '10	Ralph Clark, 300 Howard Avenue, New Haven
5854	Studebaker 19, 6338, 13	William McCrombie, 41 North Main Street, South Norwalk
5855	Buick 22, 1573, '14	Orville G. Bennet, Old Church Road, Greenwich
5856	Ford 22, 254691, '13	Daniel Barron, Somers
5857	Ford 22, 213436, '13	Edward Kearns, 14 Pleasant Street, East Hartford
5858	Ford 22, 32644, '12	George D. Packer, 13 Lewis Street, New London
5859	Cadillac 32 98325, '14	Frank M. Clark, 76 Atwater Avenue, Derby
5860	Cadillac 32, 55331, '11	Mrs. R. W. Sherman, 272 South Main Street, West Hartford
5862	Oakland 25, '11	D. C. Peck, 68 Broad Street, Plainville
5864	Chalmers 25, 18849, '12	E. B .Seamans, High Street, Mystic
5865	Buick 25, 9935, '13	A. J. Miles, 47 Maple Street, Seymour
5866	Cadillac 10, 2985, '05	F. B. Gales, Main Street, Plymouth
5867	Metz 22, 30743, '15	G. A. Beers, 242 Summer Street, Bristol
5868	Buick 33, 129522, '15	Cheney Brothers, Hartford Road, South Manchester
5869	Cadillac 32, 96675, '14	C. E. House, 167 Main Street, South Manchester
5870	Chalmers 25, 13789, '11	R. A. Lowry 234 Pearl Street, Hartford
5871	Ford 22, 451703, '14	Samuel McDonald, Colchester
5872	Ford 22, 248487, '13	Royal E. S. Hayes, 314 West Main Street, Waterbury
5873	Chalmers 38, 35812, '14	M. Elizabeth Banks, Greenfield Hill, Fairfield
5874	Cole 40, 10640, '13	Benjamin W. White, 477 State Street, Bridgeport
5875	Ford 22, 21625, '10	Jay W. Bronson, Windsor
5876	Stearns 43, 8352, '14	Frederick Schrader, 109 Mill Hill Avenue, Bridgeport
5877	Reo 25, 47334, '13	A. L. Briggs, Park Street, West Hartford
5878	Overland 27, 4094, '15	Fred V. McDonough, 8 Connerton Street, New Britain
5879	Ford 22, 41144, '14	Albert M. Waters, Brookfield
5880	Jeffery 22, 41310, '14	Harry M. Norton, 27 Chestnut Street, South Manchester
5882	Cadillac 32, 65637, '12	Merton W. Webster, Berlin
5883	Buick 22, '10	M. B. Kilborn, 107 Dwight Street, Woodbridge
5884	Overland 25, 22734, '13	Robert J. Walker, 45 North Second Street, Meriden
5885	Overland 25, '08	James Naylor, 3 Main Street, Hartford
5886	Marion 25, 36046, '12	Wallace W. Clark, 300 Howard Avenue, New Haven
5887	Cadillac 32, 67971 '12	George F. Tubbs, 388 West Main Street, Norwich
5888	Buick 22 1225, '14	Carlton H. Leach, 57 Lawn Avenue, Middletown
5889	Ford 22, '14	H. M. Brown, M.D., Suffield
5890	Flanders 20, 76631, '10	Birdsey & Raven, 294 East Main Street, Meriden
5891	Flanders 20, 204422, '12	The J. Allis Construction Co., 54 Connecticut Avenue, Greenwich
5892	Buick 25, 10092 '12	L. J. Carroll, 1085 Chapel Street, New Haven
5893	Maxwell 12, 9972, '10	The J. Allis Construction Co., 54 Connecticut Avenue, Greenwich
5894	Packard 38, 38513, '13	George E. Barrett, Jr., North Guilford
5895	Ford 22, 155784, '13	William K. Van Olinda, 88 Hope Street, Stamford
5896	Ford 22, 95214, '12	Laura Vallee, 232 Pine Street, Waterbury
5897	Lozier 51, 4248, '13	Howard D. Gordon, 7 School Street, Hazardville
5898	Oakland 19, 361817, '14	Jacob Zabilowski, Highwood
5899	Overland 30, 2092, '13	Cornelius B. Taylor, Newtown
5900	Corbin 32, 1651, '11	The American Hardware Corp., Franklin Square, New Britain
5901	Chalmers 32, 35431, '13	H. D. Johnson, Highwood
5902	Ford 22, 591185, '15	John Sherman Hoyt, Rowayton
5903	Pope-Hartford 29, 15539, '13	Frederick W. Warner, Main Street, Wethersfield
5904	Pope-Hartford 29 1862, '09	H. P. Johnson, 355 Main Street, East Haven
5905	Pierce-Arrow 48, 9964, '12	M. H. Brennan, 515 Willow Street, Waterbury
5906	Cole 32, 7102, '13	John T. Crowley, Beacon Falls
5907	Chalmers 25, 8475, '11	Dr. A. H. Meyers, Corner Main & Holmes Streets, Mystic
5908	Oakland 19, 35255, '13	William M. Strawn, 1968 Park Avenue, Bridgeport
5909	Regal 22, '12	Raymond I. Longley, Storrs
5910	Cadillac 32 72377, '12	Herbert M. Bacon, 43 Morris Street, Hartford
5911	Stoddard-Dayton 36, 48211	H. D. Strong, 36 Walnut Street, Winsted
5912	Ford 22, 527036, '15	Charles Colli, Center Street, Windsor Locks
5913	Ford 14, 05	F. M. Sperry, Avon
5915	Maxwell 28, 5571, '10	M. T. Brazel, 151 Vine Street, Hartford
5916	Buick 22, C4614, '14	George F. Pentecost, D.D., Pentland Street, Darien
5917	Ford 22, 11	A. A. Fuller, 401 Chestnut Street, New Britain
5918	Moon 22, 14439, '15	C. W. Upson, 274 Lincoln St., New Britain
5919	Overland 25, 2711, '13	Asa R. Scranton, Jr., South Woodstock
5920	Columbia 32, 9330, '11	E. M. Sperry, 510 Winthrop Avenue, New Haven
5921	Locomobile 40, 3884, '10	S. McLean Buckingham, Watertown
5922	Hudson 29, 78870, '15	W. E. Baldwin, 1856 South Main Street, Stratford
5923	Cadillac 32, A1041, '14	Herbert L. Moeller, 422 Edgewood Avenue, New Haven
5924	Paige-Detroit 22, 619, '12	Dr. A. L. Hendricks, 26 Trumbull Street, New Haven
5925	Ford 22, 125421, '13	Jesse A. Chase, Oak Street, New Canaan
5927	Cadillac 32, 81104, '13	Harlan P. Waterman, 793 Albany Avenue, Hartford
5928	Mitchell 38, 55064, '14	George W. Flint, 408 Main Street, Danbury
5929	Ford 22, 413507, '14	J. S. Louis Martin, Governor Street, Ridgefield
5930	Cadillac 32, 47619, '13	G. Emanuelson, 292 Blatchley Avenue, New Haven
5931	Hupmobile 16, 29790, '12	Samuel Schwartz, 17 Spruce Street, New Haven
5932	Buick 25, 7775, '13	Nathan Dane, 885 Elm Street, New Haven
5933	Packard 38, 39289, '13	C. D. White, 248 Broadway, Norwich
5935	Chalmers 25, 28707, '11	James O'Malley, West Suffield
5936	Oakland 25, 7076, '12	Norman S. Ritch 140 Henry Street, Port Chester, N. Y.
5937	Thomas 43, 1724, '12	James English, 363 St. Ronan Street, New Haven
5938	Pope-Hartford 29, 15871, '13	J. C. Burwell, 29 Bridge St., Winsted
5939	Cadillac 32, 65788, '12	Mrs. Catherine G. Chappell, 116 Huntington Street, New London
5940	Columbia 28, 5049, '09	C. Morris Hatheway, 110 High Street, Hartford
5941	Rambler 32, 32988, '13	George W. Lewis, 1112 Chapel Street, New Haven
5942	Buick 22, 137246, '15	Walter B. Crooks, Laurel Hill Avenue, Norwich
5943	Ford 22, 558039, '13	Robert S. Bradley, Harbor Street, Branford
5944	Aston 25, 1, '08	C. G. Wadhams, 908 Main Street, Torrington
5945	Havers 33, 556, '12	Frank H. Kimberly, 631 Townsend Avenue, New Haven
5946	Ford 22, 526855, '15	Fred C. Nichols, White Hill, Shelton

NUMERICAL LIST OF PLEASURE CARS

5947 Marathon 28, 5961, '14 — Jesse H. Derby, Milton
5948 Ford 22, 365719, '14 — Mabel E. Foster, 400 Atlantic Street, Stamford
5949 Ford 22, 315785, '14 — Miss Grace S. Gilbert, 311 North Main Street, Wallingford
5950 Krit 22, 599, '10 — Mary A. Whalley, 1002, Howard Avenue, Bridgeport
5951 Benz 20, 7868, '11 — Charles G. Goodwin, 84 Scarborough Street, Hartford
5952 Detroit Electric 5, 2238, '10 — Gertrude D. Woolson, Watertown
5954 Baker Electric 3, 1369, '09 — H. B. West, M.D., 59 South Main Street, South Norwalk
5955 Overland 30, 6115-16, '12 — Robert F. Shepard, 124 Prospect Street, New Haven
5956 Cadillac 32, 28379, '11 — Belden B. Brown, Jr., 688 Main Street, Stamford
5957 Paige-Detroit 25, 138809, '14 — L. W. Andrews, 52 Washington Avenue, Danbury
5958 Locomobile 48, 6372, '13 — Thomas F. Jackson, 162 Willow Street, Waterbury
5959 Hudson 22, 1938, '10 — Edwin R. Myer, Ridgefield
5960 Ford 22, 635959, '15 — C. Sanford Bull, 151 Hillside Avenue, Waterbury
5961 Overland 25, 592169, '12 — Ezra W. Suley, Easton
5962 Trumbull 13, 315, '14 — Mrs. A. H. Trumbull, 75 Huntington Avenue, Stratford
5963 Stutz 36, 4F, 2430, '14 — Robert H. Maynicke, 21 Chapel Lane, Riverside
5964 Overland 27, 4961, '14 — Mrs. M. D. Seymour, 51 Fifth Street, Derby
5965 Ford 22, 478268, '14 — R. Leonard Baker, 149 Livingston Street, New Haven
5966 Ford 22, 588000, '15 — Julius G. Day, Shelton
5967 Ford 22, 110215, '12 — Fred C. Jennings, Fairfield
5968 Cadillac 32, 9948, '14 — Lewis H. Bronson, 1485 Chapel Street, New Haven
5969 Overland 19, 2513353, '15 — William H. Smith, Boston Post Road, Saybrook
5970 Overland 27, 1023[illegible], '15 — Rev. J. C. Mathieu, Wauregan
5971 Hudson 40, 81371 '15 — H. A. Houghton, 114 Grove Street, Putnam
5972 Franklin 31, 16712, '14 — N. W. Kendall, Kenmore, New Haven
5973 Overland 27, 7816, '15 — William A. Schenck, 668 Broad Street, Meriden
5974 Flanders 3, 1274 — George C. Edwards, 174 Park Place, Bridgeport
5975 Pope-Hartford 30 ,20208 '14 — George H. Gilman, 149 Lafayette Street, Hartford
5977 Studebaker 19, 4C28078, '14 — Murphy Brothers, Willimantic
5978 Stevens-Duryea 45, 28309, '14 — J. M. Emerson, 38 William Street, Ansonia
5979 National 38, 7290, '1 2 — James H. Cooke, 65 Kenyon Street, Hartford
5980 Maxwell 25, 3102, '14 — M. J. Adams, 1162 Chapel Street, New Haven
5981 Ford 22 F197377, '13 — Nelson E. Freshour, 650 William Street, Bridgeport
5982 Buick 22, 3573, '12 — Robert C. Mitchell, R. F. D. 1, Southbury
5983 Lexington 27, R. A. 614-E, '12 — Harold H. Barnes, 1228 Quinnipiac Avenue, New Haven
5984 Hupmobile 16, 12700, '11 — Walter L. Goodwin, 1204 Asylum Avenue, Hartford
5985 Oakland 40, 60294, '13 — T. F. Newhouse, Windsor
5986 Ford 22, 254891, '13 — Frederick R. Hamre, 193 Chatham Street, New Haven
5987 Ford 22, 317633, '14 — E. B. Miller 12 Woodland Street, New Britain
5988 Chevrolet 21, 7575, '15 — Edward H. Fennessy, 772 Broad Street, Meriden
5989 Pierce-Arrow 48, 9619, '12 — Benjamin Strong, Jr., North Street, Greenwich
5990 Ford 22, 322203, '14 — David A. Rosow, 367 Blue Hills Avenue, Hartford
5991 Ford 22, 607909, '15 — Irving F. Palmer, Plainfield
5992 Ford 22, 803069, '13 — Carl F. Pressmar, Water Street, East Port Chester
5993 Pope-Hartford 27, 2620, '07 — P. F. Walsh, 206 Huntington Street, New London
5994 Reo 27, 63156, '14 — Thomas J. Kelley, 64 Oxford Street, Hartford
5995 Cadillac 32, 97931, '14 — Carolyn Segalla Elsner, 277 Windsor Avenue, Hartford
5996 Reo 25 27200, '10 — Fuller Storage Battery Company, 62 Ann Street, Hartford
5997 Stearns-Knight 43, 8325, '13 — E. L. Scofield, 76 South Street, Stamford
5998 Trumbull 13, 606, '15 — LoConte Brothers, 276 Hough Avenue, Bridgeport
5999 Ford 22, 238626, '13 — A. C. Morse, 361 George Street, New Haven
6000 Ford 22, 220014, '13 — Daniel Barron, Somers
6001 Maxwell 12, 933, '09 — Franz Chwatal, East Haddam
6002 Cadillac 31, 7338, '15 — Miss A. H. Bennett, 423 Prospect Street, New Haven
6003 Oakland 25, 6059, '00 — John W. Wright, M.D., 810 Myrtle Avenue, Bridgeport
6004 Ford 22, 90237, '12 — Eric Anderson, Woodbridge
6005 Pierce-Arrow 48, 10906, '13 — Ralph J. Miner, 48 Dwight Street, New Haven
6006 Ford 22, B2768, '13 — Justus B. Ritch, 25 Lawrence Street, Greenwich
6007 Overland 25, 996, '15 — Lester Greenman, 179 Laurel Hill Avenue, Norwich
6008 Overland 25, 24606, '13 — Earl F. Ballou, 85 Clinton Avenue, New Haven
6009 Buick 22, 12417, '10 — William G. Tower, 147 Fitch Street, Westville
6010 National 38, 7262, '13 — C. H. Jockums, 31 Cottage Avenue, Ansonia
6011 Maxwell 25, 100662, '13 — Erroll M. Augur, Woodbridge
6012 Maxwell 28 88182, '12 — Erroll M. Augur, Woodbridge
6013 Studebaker 25, 38507, '11 — Vito Cotone, 337 Pequonnock Street, Bridgeport
6014 Ford 22, 451360, '14 — Thomas W. Donovan, 189 North Main Street, Ansonia
6016 Columbia 38, 96159, '12 — M. L. Murliess, Suffield
6017 Marion 25, 4284, '14 — Edgar T. Clark, 35 Governors Avenue, Milford
6018 Ford 22, 526816, '15 — Henry C. Bell, Main Street, Portland
6019 Franklin 18, 2530, '11 — R. C. Bosworth, 218 Woodstock Avenue, Putnam
6020 Cadillac 32, 3946, '14 — F. P. Latimer, 28 Elton Street, Torrington
6021 Reo 27, 53349, '14 — Archie H. Hayes, 55 West Center Street, South Manchester
6022 Ford 22, 164135, '13 — C. A. Robinson, 25 Hudson Street, Hartford
6023 Reo 25, 28335, '11 — Gustav L. Carlson, 47 Boulanger Street, Hartford
6024 Columbia 32, 9664, '10 — James R. Kirkpatrick, Cromwell
6025 Cadillac 10, 6580, '05 — August Thorslund 650 Summer Street, Stamford
6026 Hudson 29, 76283, '14 — Fred A. Lockwood, 103 East Avenue, Norwalk
6027 Saxon 11, 7884, '15 — George M. C. Hubbard, Higganum
6028 Cadillac 32, 67742, '12 — Simon L. Ewald, Mohegan Avenue, New London
6029 Ford 22, 263906, '13 — A. C. Burnham & Co., 1242 Main Street, East Hartford
6030 Corbin 30, 3149, '12 — John Meiklem, 184 Bunker Avenue, Meriden
6031 Columbia 3, '08 — Anna M. Harris, 142 Wethersfield Aveune, Hartford
6032 Hudson 29 78876, '15 — H. S. Humphrey, 16 Russell Street, New Britain
6033 Hudson 29, 66252, '14 — Joseph Parsons, Lakeville
6034 Buick 22, 6100, '14 — S. M. Canfield, Milford
6035 Ford 22, 453867, '14 — Frank Bebbington, Mansfield Center
6037 Columbia Knight 38, 96531, '12 — Frank Wilcox, 377 Main Street, West Haven
6038 Reo 27, 57144, '14 — W. W. Horton, M.D., 55 Main Street, Bristol
6039 Ford 22, 119806, '12 — Mrs. Gertrude Hills, East Hartford

NUMERICAL LIST OF PLEASURE CARS

6040	Cadillac 32, 69676, '12	George G. McLean, Main St., Portland
6041	Cadillac 32, 66857, '12	C. M. Wooster, Tariffville
6042	Hupmobile 18, 54316, '15	George S. Hadley, 815 Clinton Avenue, Bridgeport
6043	Chalmers 38, 38319, '14	H. P. Isham, 230 Farnam Street, New Haven
6044	Ford 22, 439123, '14	Charles C. Gildersleeve, M.D., 29 Lincoln Avenue, Norwich
6045	Lexington 24, 2527, '15	Thomas J. Bowen, Danbury
6046	Pierce-Arrow 38, 34379, '14	N. T. Guernsey, Greenwich
6047	Ford 22, 62205, '15	Thomas & Barrett, 1837 Fairfield Ave., Bridgeport
6048	Pierce-Arrow 48, 10308, '13	George Hart, 190 Fern Street, Hartford
6049	Ford 22, 526939, '14	Mrs. Jean Thielcke, 208 White Street, Danbury
6050	Cadillac 32, 95601, '14	Arthur C. Hurlburt, 19 Chapin Place, Hartford
6051	Studebaker 19, 34659, '15	J. H. Buffum, M. D., 214 Center Street, Wallingford
6052	Maxwell 25, 517, '11	Alice G. Case, 1 Gold St., Silver Lane
6053	Maxwell 20, 25623, '15	W. L. Scofield, Stamford
6054	Buick 28, 959, '11	John A. W. Sagendorf, R. F. D. 20, Danbury
6055	Mercer 30, 789, '12	F. D. Chamberlin, 120 Capitol Avenue, Hartford
6056	Ford 22, 591469, '15	R. C. Blatchley, 36 West Main Street, Meriden
6057	Studebaker 19, 310857, '13	Frederick J. Patrick, Hurlbutt, Wilton
6058	Overland 25, 6486, '13	H. G. Day, 158 Whitney Avenue, New Haven
6059	Ford 22, 66923, '12	Duncan F. Dodd, 46 Olmstead Street, East Hartford
6060	Buick 22, 2559 11-12	Harry B. Barnes, North Main Street, Essex
6061	E-M-F 25, 11635, '10	Edward G. Camp, Walnut Grove, Middletown
6062	Jackson 25, 10214, '12	A. W. Marsh, 1015 Whalley Avenue, New Haven
6063	Elmore 24, 2452, '08	Ephraim Nelson, 299 Lombard Street, New Haven
6064	Locomobile 32, 4354, '12	Herbert M. Lyon, Stratfield Road, Bridgeport
6065	Houpt-Rockwell 48, 4035, '10	Victor Morris Tyler, 760 Prospect Hill, New Haven
6066	Reo 25, 4944, '13	E. W. Bennett, 55 Trinity Street, New Britain
6067	Ford 22, 369224, '14	F. A. Strong, 164 Washington Street, Middletown
6068	Ford 22, 62122, '12	Gaspere Pellicane, 891 New Britain Avenue, Hartford
6069	Ford 22, 608229, '15	Frank M. Wright, 218 Summer Street, Stamford
6070	Ohio 3, 3525, '13	Electric Auto Station, Incorporated, 118 Church Street, Hartford
6071	Victoria Electric 3, 5945	Electric Auto Station, Incorporated, 118 Church Street, Hartford
6072	Studebaker 19, 429348, '14	Dwight W. Blish, 18 Holl Street, South Manchester
6073	Stearns-Knight 28, 6042, '13	Helen J. Gardner, 226 Mill Hill Avenue, Bridgeport
6074	Buick 22, 4546, '10	Abraham Pomerantz, 579 Front Street, Hartford
6075	Locomobile 32, 3588, '10	Alfred Gilbert Smith, Edgewood Dr. Greenwich
6076	Ford 22, 139085, '12	S. A. Case, Cutler Street, Watertown
6077	Ford 22, 69051, '12	J. Harry Barker, 120 West Main Street, Branford
6078	Kissel Kar 31, 25090, '15	T. E. Duncan, 37 Burton Street, Hartford
6079	Ford 22, 118981, '12	Meeker B. Jones, 31 Osborn Avenue, South Norwalk
6080	Columbia 28, 9042, '09	Adam Quandt, 31 Sumner Street, Hartford
6081	Buick 22, 570, '13	DeWitt Decker, 53 Washington Avenue, Danbury
6082	Franklin 31, 19869, '15	Herman Isacs, 226 Oak Street, Bridgeport
6083	Chalmers 29, 41413, '15	Charles P. Williams, Stonington
6084	Stevens-Duryea 24, '07	George R. Lum, South Wilton
6085	Ford 22, 398580, '14	E. B. Weldon, M.D., 327 Broad Street, Bridgeport
6086	Maxwell 16, 3383, '11	Frank A. Mechaley, 148 Washington Avenue, Stamford
6087	Cadillac 32, 138737, '12	William B. Green, 159 North Beacon Street, Hartford
6088	Baker Electric 1-10, V1728, '11	Charles D. Alton, M.D., 1470 Asylum Avenue, Hartford
6089	Overland 27, 1653, '14	Baker Brothers, Cromwell
6090	Buick 22, 2068, '13-14	Adam Purves, 116 Beacon Street, Hartford
6091	Hudson 40, 61720, '15	David H. Miller, Georgetown
6092	Chalmers 25, 423, '11	H. G. Williams, 22 Valley Road, Greenwich
6093	Pierce-Arrow 60 6239, '09	R. A. C. Smith, 640 Park Avenue, New York
6095	Stevens-Duryea 44, 28130, '14	Mrs. W. D. Bishop, 199 Courtland Hill, Bridgeport
6096	Thomas 43, 1643, '12	Frank B. Gurley, Shippan Avenue, Stamford
6097	Buick 22, 2842, '14	William Byers, William Street, Thomaston
6098	Ford 22, 519111, '11	William Johnson, 231 Main Street, Willimantic
6099	Paige 26, 15606, '14	John G. Beck, 517 Congress Avenue, New Haven
6100	Columbia 28, 2725, '08	J. F. Foster, 104 Fairfield Avenue, Hartford
6101	Pope-Hartford 27, 3628, '08	Elias Pratt, 27 Daycoeton Place, Torrington
6102	Maxwell 29, 86886, '12	Austin D. Pierce, 155 Vine Street, Hartford
6103	Buick 22, 3887, '12	John R. Latham, 42 Summit Avenue, New London
6104	Pope-Hartford 29, 15275, '12	Henry T. Bray, 48 Court Street, New Britain
6105	Ford 22, 146571, '12	W. P. Henshaw, Ridgefield
6106	Ford 22, 402, '08	Andrew Anderson, Bankville, N. Y.
6107	Paige-Detroit 22, 2067-7556, '12	Dr. Arthur E. Guildford, 10 Water Street, Torrington
6108	Pope-Hartford 45 14027, '13	Hartford Rubber Works Company, 691 Park Street, Hartford
6109	Ford 22, '14	A. S. Burnham, 129 Silver Lane
6110	Mitchell 25, '08	Edward H. Blair, M.D., High Street, Hartford
6111	Maxwell 20, 4222, '14	Sheldon S. S. Campbell, South & Center Streets, Collinsville
6112	Ford 22, 467331, '14	Edward L. Bigley, Southbury
6113	Chalmers 25, 15020, '10	W. F. H. Lockwood, Hotel Ansonia, New York
6114	Maxwell 16, 1346, '07	W. A. Jamieson, Bloomfield
6115	Reo 27, 63713, '14	H. H. Fenn, 43 Reservoir Avenue, Meriden
6116	Chalmers 28, 21679, '12	F. H. Abbe, Enfield
6117	Reo 27, 64511 '15	Mrs. Ida E. Miller, 10 Perry Street, Now London
6118	Overland 27, 16039, '14	George R. Hubbard, 37 Queen Street, Meriden
6119	Ford 22, '14	George W. Shea, 155 Newhall Street, New Haven
6120	Maxwell 16, 76862, '12	George B. Lovell, 807 Orange Street, New Haven
6121	E-M-F 25, 4643, '10	Perley D. Lillie, West Suffield
6122	Buick 22, 110684, '15	Stuart A. Mead, 384 Field Point Road, Greenwich
6123	Buick 25, 1618, '11	Estate William Zeigler, College Point, Noroton
6124	Ford 22, B229535, '13	H. H. Robinson, Clintonville
6125	Chalmers 38, 37194, '14	A. C. Gaynor, 1828 North Avenue, Bridgeport
6126	Hudson 25, 15964, '12	W. H. Griswold, 45 Suffield Street, Windsor Locks
6127	Courier 22, '10	C. A. Bevan, M. D., 381 Main Street, West Haven
6128	Stevens-Duryea 43, 25177, '12	A. M. Cooper, 195 Brooklawn Avenue, Bridgeport
6129	Buick 22, 22722, '09	John F. Dwyer, Bloomfield

NUMERICAL LIST OF PLEASURE CARS

6130 Dodge 24, 3077, '15
6131 Overland 27, 23920, '14
6132 Buick 32, 290, '11
6133 Ford 22 '14
6134 Ford 22, 38258, '11
6136 Studebaker 19, 312117, '13
6137 Hupmobile 18, 54454, '14
6138 Pierce-Arrow 60, 66727, '13
6139 Ford 22, 412448, '14
6140 Pope-Hartford 36, 7584, '11
6141 Ford 22, 51224, '11
6142 Locomobile 43, 8164, '14
6143 Ford 22, '11
6144 Ford 22, 671294, '14
6145 Hudson 25, 27607, '12
6146 Cadillac 32, A1433, '14
6147 Reo 25, 52354, '14
6148 Cadillac 32, 72412, '12
6149 Reo 27, 68480, '15
6150 Buick 22, 126427, '15
6151 Buick 22, 114119, '15
6152 Chevrolet 21, 7420, '15
6153 Cadillac 28, 44002, '10
6154 Buick 22, '10
6155 Pope-Hartford 30, 20155, '14
6156 Buick 25, 340, '12
6157 Cadillac 31, A8022, '15
6158 Ford 22, 419904, '14
6159 Overland 27, 4191, '15
6160 Hupmobile 16 34260, '13
6161 Cadillac 32, 52051, '11
6162 Overland 25 25225, '14
6163 Ford 22, 165409, '13
6164 Pilot 29 1705, '15
6165 Cadillac 32, 32750, '12
6166 Premier 38, 10763, '15
6167 Stevens-Duryea 43, 22168, '11
6168 Regal 25, 2013, '10
6169 Maxwell 25, 79267, '12
6170 Ford 22, 32126, '10
6171 Ford 22, 354542, '14
6172 Reo 25, 47547, '13
6173 Stoddard-Dayton 24, 444 '10
6174 Hupmobile 18, 55510, '15
6175 Overland 27, 29273, '14
6176 Cadillac 32, 43020, '12
6177 Ford 22, 298219, '14
6178 Ford 22, 234708, '13
6179 Chandler 27, 3127, '15
6180 Firestone-Columbus 27, 1590, '12
6181 Trumbull 13, 535, '14
6182 Henry 25, 1715, '10
6183 Woods 10, 162, '15
6184 Ford 22, 162570, '14
6185 Ford 22, 636846, '15
6186 Studebaker 19, 435951, '15
6187 Saxon 11, 484, '14
6188 Buick 22, 313, '12
6189 Ford 22, 250379, '13
6190 Cadillac 28, 45211, '10
6192 Ford 22 212264, '13
6193 Ford 22, 377973, '14
6194 Packard 48 23135, '12
6195 Cadillac 28, 46381, '10
6196 Chevrolet 21, 4681, '14
6197 Ford 22, '14
6198 Ford 22, 254447, '13
6199 Reo 27, 55215, '14
6200 Ford 22, 32112 '10
6201 Stearns 46, 389, '07
6202 Ford 22, 52623, '12
6203 Cadillac 32, A8485, '15
6204 Chevrolet 21, 2738, '14
6205 Ford 22, 300878, '13
6206 Cadillac 32, 98009, '14
6207 Locomobile 40, 2223, '10
6208 Stevens-Duryea 24, 1994, '06
6209 Reo 25, 64501, '14
6210 S. G. V. 22, 1523F, '13
6211 Studebaker 29, 15695, '15
6212 Reo 25, 49949, '13
6213 Pierce-Arrow 38, 34023, '13
6214 E-M-F 25, 27113 '11
6215 Ford 22, 236287, '13
6216 Cadillac 10, 4412, '07
6217 Packard 48, 35319, '13
6218 Overland 27, 14147, '14
6219 Ford 22, 19366, '12
6220 Metz 22, 18903, '13

Arthur H. Langley, Columbia Boulevard, Waterbury
J. J. Crain, North Main Street, Wallingford
N. N. Hill, East Hampton
Cornelius Reynolds, 1175, Dixwell Avenue, Highwood
Ferdinand Cramer, 231 Greenwich Avenue, Greenwich
Carl E. Dartt, 13 East Maple Street, New Canaan
Lawrence Y. Spear, 95 Gardner Avenue, New London
Lucie I. Hart, 204 West Fifty-fifth Street, New York
Dana C. Keith, Eastford
B. H. Hibbard, 153 Arch Street, New Britain
Orrin Case, East Granby
Frederick N. Belding, 54 Talcott Avenue, Rockville
H. F. Atwood, Watertown
Charles E. Spencer, Jr., 61 Church Street, Waterbury
C. F. Yochum, 75 Garfield Avenue, Danbury
Alice Patterson Merritt, 64 Deerfield Avenue, Hartford
Louis E. Engel, 501 Blue Hills Avenue, Hartford
Fred C. Gustetter, 402 Farmington Avenue, Hartford
William A. Lorenz, 96 Garden Street, Hartford
J. L. Bevier, Windsor
Byron B. Horton, "Oakwood," Stamford
H. A. Nettleton, 1 Huntington St., South Manchester
James E. Whalen, 34 Buckingham Street, Hartford
Arthur Akehurst, Park Street, West Hartford
Jesse A. Gray, Sharon
Anson F. Keeler 2 Butler Street, Norwalk
H. W. Cray, Main Street, Moosup
Alice D. Darr, Long Ridge, Stamford
Myron R. Durham, 291 Townsend Avenue, New Haven
Oswald Oxsalido, 996 Dixwell Avenue, New Haven
A. S. Crosby, Orange
Grace H. Paulding, Penfield Road, Fairfield
Adolph Heuber, 25 Wooster Street, Danbury
John J. Molloy, 165 Clark Street, Hartford
Stone & Newfield, 14 Terrace Place, Danbury
Mrs. S. S. Thompson, 153 York St., New Haven
Conn. Electric Mfg. Company, Connecticut Ave., Bridgeport
J. R. Washburn, Brooklyn
Charles Mather Lane, 262 Sargeant Street, Hartford
Horace Parkhurst, Durham Center
Joseph F. Calvert, Sachem Road, Cos Cob
Roswell A. Elton, 429 West Street, Bristol
R. D. Case, Simsbury
H. E. Waterhouse, M. D., 426 State St., Bridgeport
Daniel J. McCarthy, M.D., 778 Washington Avenue, Bridgeport
George P. Moore, 567 Union Street, Bridgeport
J. D. Leaden, Poquonock
L. M. King, East Canaan
Gorton P. Morgan, Highwood, Norwalk
Robert Jordan, 36 Mansfield Street, New Haven
Clarence W. Francis, 19 William Street, Westerly, R. I.
Anna M. Sinnott, 30 Harbison Avenue, Hartford
Albert B. Willard, Madison
Dwight S. Fanton, Hill Crest Avenue, Westport
William G. Loeffler, 346 Lafayette Street, Bridgeport
R. N. Hemenway, 111 Lexington Street, New Britain
Anton Pogany Keeler Avenue, South Norwalk
Frederick McDermant, 276 Main Street, Stamford
E. C. Gehrels, 67 Grassy Plain, Bethel
Emily C. Ward, 81 Havemeyer Place, Greenwich
Martin Snow, 988 State Street, Bridgeport
John L. Cannon, 235 Blatchley Avenue, New Haven
H. S. Chase, 42 Church Street, Waterbury
C. H. Merritt, 350 Main Street, Danbury
A. L. Williams, Colonial Park, West Haven
Carl T. Kent, 133 Grove Street, Putnam
William Hyland, Jr., 188 Enfield Street, Thompsonville
D. B. Marwick, Hawley Street, New Britain
J. H. Parker, 160 Colony Street, Meriden
Douglas Alexander, Edgehill Farm, Stamford
L. J. Sheldon, Jr., Woodbury
Louise P. Cowles, Bush Avenue, Greenwich
Frank H. Kimberly, 631 Townsend Avenue, New Haven
George Cobb, Columbia
H. C. Murray, 20 Turner St., Willimantic
Frank J. Holmes, 619 Greenwich Avenue, Greenwich
J. Hubert Grisgvold, Black Hall
Borough of Wallingford, Water Department, City Hall, Wallingford
E. E. Dickinson, Essex
J. M. Emerson, 38 Williams Street, Ansonia
E. Parker Sanborn, M. D., 27 Main Street, Bristol
T. G. Bennett, 423 Prospect Street, New Haven
F. L. Benjamin, 317 Ridgefield Street, Hartford
Harry S. Reid, East Street, Suffield
Dwight M. Hodge, Cromwell
Mrs. Charles F. Brooker, 37 State Street, Ansonia
Barnette Dexter Ray, Park Place, Danbury
Mark T. Sheehan, M. D., 91 North Whittlesey Ave., Wallingford
Thomas O. Perry, 1166 Townsend Avenue, New Haven

A. E. W. stands for insurance and service

NUMERICAL LIST OF PLEASURE CARS

6221	Ford 22, 341440, '14	Fred W. Devenport 23 Dwight Street, Ansonia
6222	Reo 25, 34266, '11	Ervin L. Furrey, South Windsor
6224	Ford 22, 91813, '14	F. H. Howard, 42 Parrott Avenue, Bridgeport
6225	Reo 27, 54763, '14	Lenehan & Molloy, 1212 Main Street, Hartford
6226	Reo 27, 66168, '15	Jacob Gancher, M.D., 239 North Main Street, Waterbury
6227	Detroit 3, 2473, '10	Thomas W. Farnam, 37 Hillhouse Avenue, New Haven
6228	Overland 28, 53151, '11	Chester P. Meeker, 8 Maple Street, Norwalk
6229	Buick 22, 116892, '14	Emerson R. Newell, Brookside Dr. Greenwich
6230	Studebaker 19, 424593, '14	S. A. Peckham, 53 Spring Street, Willimantic
6231	Overland 29, 82378, '15	George B. Leland, 35 St. George Avenue, Stamford
6232	Cadillac 32, 97477, '14	L. B. Brockett, 10 Shetucket Street, Norwich
6233	Mitchell 28, 14267, '10	Frank Hopkins, Hawleyville
6234	Packard 38 53127, '13	Howard B. Tuttle, Millville Avenue, Naugatuck
6235	Little 19, 1022, '13	Antonio Cutone, Centerbrook
6236	Ford 22, 535594, '15	Dexter's Bakery, 123 Carew Street, Springfield, Mass,
6237	Ford 22, 428568, '14	Dexter's Bakery, 123 Carew Street, Springfield, Mass.
6238	Maxwell 25, 78891, '12	Frederick M. Hill, 445 Dixwell Avenue, New Haven
6239	Ford 22, 45795, '12	Thomas Prentice, 92 Bassick Avenue, Bridgeport
6240	Buick 22, 113276, '15	E. H. Hawley, 260 Park Street, Bridgeport
6241	Ford 22, 108368, '12	Lena R. Hemingway, 1510 Quinnipiac Avenue, New Haven
6242	Metz 22, 18435, '13	Mrs. R. F. Skelton, Noroton Avenue, Noroton Heights
6243	Ford 22, 57367, '11	V. R. Webster, 44 Central Street, Thompsonville
6244	Pierce-Arrow 48, 11750, '13	W. C. Bryant, 271 Park Avenue, Bridgeport
6245	Reo 25, 63679, '15	Howard Clark, 105 Washington Terrace, Bridgeport
6246	Ford 22, 366284, '14	W. Ernest Markham, East Hampton
6247	Ford 22, 224028, '13	George E. Brush, 4 Mead Avenue, Greenwich
6248	Ford 22, 454866, '15	Empire Rubber & Tire Company Trenton, N. J.
6249	Ford 22, 132611, '13	J. M. White, 294 Main Street, Bristol
6251	Metz 22, 21045, '13	The Flexible Rubber Goods Company, Salisbury
6252	Pierce-Arrow 48, 9819, '12	Alfred Gilbert Smith, Edgewood Dr. Greenwich
6253	Cadillac 31, 12754, '15	W. E. Hitchcock, 107 So. Main Street, Branford
6254	Packard 48, 23918, '12	Miss H. I. Hoadley, 304 Crown Street, New Haven
6255	Regal 28, 4387, '12	W. T. Davis, 13 Carroll Court, Naugatuck
6257	Ford 22, 95391, '12	Lewis G. Northrop, Bridgewater
6258	Maxwell 12, 4242, '09	H. B. Mallory, 101 Park Ave., Danbury
6259	Paige 25, 14576, '14	Frank L. Smith, Main Street, Broad Brook
6260	Briscoe 15, 2198, '15	C. W. Gildersleeve, 25 Denison Ave., Mystic
6261	Ford 22, 349639, '14	Lucius E. Weaver, Main Street, East Hampton
6262	Locomobile 48, 4964, '12	Charles T. Wills, Greenwich
6263	Ford 22, 434056, '14	Dennis Barnett, Main Street, Jewett City
6264	Cadillac 32, 98911, '14	R. H. Hubbell, 216 Coram Avenue, Sheldon
6265	Packard 40, 15057, '11	George C. Brown, Wilton
6266	Ford 22, 137167, '12	Henry W. Andrews, 256 N. Main Street, Wallingford
6267	Cadillac 32, 33046, '11	Jere J. Murphy, 71 Walnut St., Naugatuck
6268	Stevens Duryea 44, 28413, '13	Wm. D. Fitch, 376 St. Ronan St., New Haven
6269	Locomobile 32, 2274, '10	Chas. C. Godfrey, 753 Lafayette St., Bridgeport
6270	Cadillac 32, 67689, '12	Alton T. Miner, 168 Cyrstal Ave., New London
6271	Ford 22, 568748, '15	Cornelius R. Duffie, Morris
6272	Majestic R. S. 10, 50076, '15	P. W. Kenworthy, 311 Wall Street, Meriden
6273	Cadillac 10, '07	John Carlson, 461 Broad St., Hartford
6274	Ford 22, 227983, '13	James A. Lutes, 60 Pierce St., Plainville
6275	Reo 25, 38925, '12	Wm. G. Brandenberg, 20 Scyms St., Hartford
6276	Buick 16, 2295, '11	W. C. Libson, Westport
6277	Studebaker 25, A-31145, '11	L. P. Hutton, 211 N. Main St., Southington
6278	"Motorette" 8, 340, '13	Henry C. Gidman, Greenwoods Rd. East, Norfolk
6279	Maxwell 28, 87579, '12	Ralph C. Young, Mechanic Street, Danielson
6280	Studebaker 19, 436528, '14	B. F. Cooney, 456 Wood Ave., Bridgeport
6281	Buick 22, 127100, '15	Halsey W. Kent, Greenwich
6282	National 33, 9581, '14	H. A. Johnson, 41 Liberty St., New Britain
6283	Ford 22, '14	Kenneth W. McNeil, Marina Park, Bridgeport
6284	Hudson 29, 84481, '15	W. S. Lockwood, 93 East Ave., New Canaan
6285	Ford 22 591477, '14	Kenneth W. McNeil, Marina Park, Bridgeport
6286	Moon 29, 61581, '15	Walter Merrill Gilbert, 37 Wells Ave., E. Hartford
6287	Franklin 16, 19022, '08	P. H. Bromley, Laurel Hill Ave., Norwich
6288	Indian 80E, 297, '15	Andrew Anderson, 294 Park Ter., Hartford
6289	Stevens-Duryea 36, 16425, '10	V. T. Hammer, Rogers St., Branford
6290	Packard 48, 63181, '14	Earle S. Baxter, 86 Main St., Winsted
6291	Packard 40, 20047, '12	Elsie P. Lyon, 816 Broad St., Meriden
6292	Ford 22, 544440, '15	Wm. Widmann Jr., Greenwich Ave., Greenwich
6293	Buick 22, 351, '14	L. L. Chapman, Broadway, Norwich
6294	Hudson 29, 74029, '15	Wilbur H. Squire, 4 Wash. Heights, Meriden
6295	Packard 48, 36814, '13	Frank E. Lalley, 1015 Fairfield Ave., Bridgeport
6296	Hudson 40, 50164, '13	James I. Brereton, 2532 North Ave., Bridgeport
6297	Ford 22, 60854, '11	Elmer A. Dent, 504 Whitney Ave., New Haven
6298	Buick 22, 1439, '14	George Thompson, 2 N. Front, Taftville
6299	Lozier 46, 2403, '11	The Misses T. & A. McCutcheon, 16 Mayo Ave., Greenwich
6300	Oakland 25, A 1433, '10	A. F. Sandquist, 295 Humphrey St., New Haven
6301	Corbin 32, 1152, '11	Wm. J. Luby, 94 Windsor Ave., Meriden
6303	Hudson 27, 30880, '13	George F. Betts, 17 Springwood Ave., Norwalk
6304	Ford 22, 403895, '14	Thos. N. Brons, Derby Ave., Orange
6305	Buick 22, 3079, '14	Chas. F. Walters, 269 Middle St., Bridgeport
6306	Pope Hartford 36, 8062, '11	Eva B. Leete, Fair St., Guilford
6307	Maxwell 12, 629	Mrs. E. Allen Purdy, R. F. D. No. 27, Greenwich
6308	Peerless 40, 1272, '12	John Elton Wayland, 48 E. 53rd St., New York
6309	Chalmers 25, 4497-1889 '11	R. W. Camp, 465 High St., Middletown
6310	Maxwell 12, 4592, '10	Robert Higley, West Simsbury
6311	Ford 22, 346079, '14	James L. Appley, South Canterbury
6312	Ford 22, 171874, '13	John R. Spencer, 65 Cedar St., South Norwalk
6313	Cadillac 32, 96674, '14	H. C. Noble, 10 Lexington St., New Britain

NUMERICAL LIST OF PLEASURE CARS

6314 Baker 10, 150423, '15
6315 Maxwell 28, '10
6316 Mitchell 38, 36040, '13
6317 Buick 33, 129609, '15
6318 Locomobile 43, 80005, '13
6319 Locomobile 48, 9174, '15
6320 Buick 22, 897, '14
6321 Pierce-Arrow 40, 34992, '14
6322 Franklin 31, 20210, '14
6323 Reo 25, 37151, '12
6324 Premier 38, 8230, '13
6325 Ford 22, 177172, '13
6326 Studebaker 19, 310940, '13
6327 Ford 22, 563010, '14
6328 Packard 48, 50820, '13
6329 R. C. H. 16, 4906, '13
6330 Ford 22, 318422, '13
6331 Little 19 872, '13
6332 Buick 22 2214, '12
6333 Mercedes 32, 5130, '04
6334 Maxwell 28, 87019, '12
6335 Maxwell 22, 172, '10
6336 Ford 22, 377970, '14
6337 Pullman 48, 13-2064, '13
6338 Ford 22, 153378, '13
6339 Franklin 31, 18451, '15
6340 Packard 38, 76046, '15
6341 Buick 25, 1070, '13
6342 Warren Detroit 25, 1865, '11
6343 Oldsmobile 19, 85076-725-466, '15
6344 Packard 39034, '14
6345 Packard 48, 63072, '14
6346 Buick 33, T-1347, '14
6347 Buick 22, 10499, '14
6348 Maxwell 19, 4464, '14
6349 Case "30" 27, 11145, '13
6350 Mitchell 43, 55224, '15
6351 Ford 22, 327024, '14
6352 Cadillac 31, A-8308, '15
6353 Buick 22, 103100, '15
6354 Buick 25, 12156, '13
6355 Chalmers 29, 43234, '15
6356 Winton-6 48, 14220, '13
6357 Ford 22, 366456, '14
6358 Reo 27, 52814, '14
6359 Kissel Kar 48, 20448, '14
6360 Kissel Kar 28, 10396, '13
6361 Mitchell 43, 44188, '14
6362 Packard 26, 26057, '12
6363 Ford 22, 406609 '14
6364 Buick 22, 9444, '14
6365 Pope Hartford 36, 7734, '11
6367 Cadillac 32, 68967, '12
6368 Packard 48, 24350, '12
6369 Hupmobile 16, 53301, '14
6370 Ford 22, 155600, '13
6371 Ford 22, 65253, '11
6372 Patterson 25, 695, '11
6373 Ford 22, 105186, '12
6374 Ford 22, 49079, '11
6375 Maxwell 22, 3445, '12
6376 Overland 27, 28642, '14
6377 Ford 22, 512061, '14
6378 Cadillac 31, 8595, '15
6379 Chalmers 25, 18236, '11
6380 Overland 25, 7267, '12
6381 Jackson 36, 5696, '09
6382 Mitchell 28, 30228, '13
6383 Cadillac 10, 549160, '05
6384 Buick 33, 105728, '15
6385 Buick 22, 2689, '08
6386 Ford 22, 278916, '13
6387 Corbin 32, 1368, '12
6388 Buick 22, 8947, '14
6389 Ford 22, 233215, '13
6390 Pope 45, 14147, '13
6391 Packard 40, 8262, '09
6392 Ford 22, 232233, '13
6393 Stutz 36, 406, '13
6394 Mitchell 28, 70011, '11
6395 Buick 33, 109554, '15
6396 Corbin 36, 2076, '12
6397 Imperial 25, 3168, '13
6398 Corbin 32, 3161, '12
6399 Stevens Duryea 36, 12002, '08
6400 Pierce Arrow 48, 11080, '13
6401 Cadillac 31, A7063, '15
6402 Cadillac 10, 4629, '07
6403 Ford 22, 453311, '14

Mabel A. Thompson, Parsonage Rd., Greenwich
Harry Schwartz, 121 Ann Street, Hartford
Lester B. Wheeler, 60 Van Zandt, St., East Norwalk
Eugenia M. Dawley, 87 Broad Street, Norwich
DeVer C. Warner, 70 Linden Ave., Bridgeport
DeVer H. Warner, 169 Park Place, Bridgeport
John T. Rogers, Maplemont, Sherman
May W. Trowbridge, 46 Hillhouse Ave., New Haven
Wm. Pitt Baldwin, 1145 Chapel St., New Haven
T. I. Ferguson, 117 Wells Street, Bridgeport
Leslie E. Korper, 154 Warrenton, Hartford
H. W. Redding, 997 Howard Ave., Bridgeport
Ernest T. Giddings, East Granby
Ethel M. Owen, 61 Garden St., Ansonia
Evelyn M. Godfrey, 1546 Fairfield Ave., Bridgeport
Chas. A. Dreisbach, 240 Clinton Ave., New Haven
Paul Ackerly, Vernon
R. S. Petrillo, 127 Winthrop Ave., New Haven
Henry W. Chappell, 93 St. John Place, New Canaan
E. B. Close, Rockridge, Greenwich
Arthur R. Ives, Paddock Ave., Meriden
Mrs. Louis Knox, 114 Liberty St., Danbury
John Beschel, 105 Ward St., New Haven
Everett L. Peck, 44 Conn. Boulevard, E. Hartford
Wm. H. Tiffany, 220 East Lake St., Winsted
W. J. Frederick, 50 Windsor Ave., Hartford
Hugh L. Cooper, 128 Strawberry Hill Ave., Stamford
A. Olson, New City St., Essex
Wm. M. Ballou, 3 Liberty Place, Southington
Edw. M. Phelps, 114 Williams Ave., Winsted
E. C. Pinney, Stafford. H. P. 38
Archer J. Smith, 191 Pros., Waterbury
H. A. Spaford, Glastonbury
Allan T. Speirs, Lyme
Nicholas Carvo, 194 Homestead Ave., Hartford
Frederick O. Faulk, Jr., College St., Saybrook Point
Frederick S. Belden, 492 Farm. Ave., Hartford
Louis S. Carter, 26 Park St., S. Manchester
Howard M. Barber, 156 West Broad St., Westerly, R. I.
Peter Daly, 1 Maple Avenue, Derby
D. C. Allen, Montowese
Alice M. Grant, 215 Vine St., Hartford
Wm. B. Walker, Thermos Ave., Norwich
The Briggs Mfg., Co., Voluntown
F. E. Sands, 64 Lincoln St., Meriden
Dr. A. J. Wolff, 320 Collins St., Hartford
Nicola Mariani, 119 Green St., New Haven
James Keating, Whiting Ave., New Haven
George A. TenBroeck, Ansonia
Shea-Sullivan Co., 303 Main Street, Stamford
George J. Frazier, Westford Ave., Stafford Springs
Wm. G. Forbes, 134 Silver St., Silver Lane
A. Anderson, 15 Walnut Street, New Britain
Archer J. Smith, 191 Pros. St., Waterbury
Albert C. Gardner, 42 College St., New Haven
Mrs. Adriana B. Brown, 175 Woodruff Ave., Brooklyn, N. Y.
Minnetta C. Schneider, 96 High St., Middletown
Edgar R. Bennett, R. F. D. No. 4, Bridgeport
Walter Hodgkinson, 177 Barker St., Hartford
M. I. Tyler, 25 Dean, Hartford
Hjalmar Johnson, Riverside
H. W. Bassett, 6 Court St., Windsor
Frank Edwards, Jr., Park Ave. Ext., Bridgeport
Mrs. Ella F. Smith, 1361 Boulevard, New Haven
Alvan B. Pierce, 530 East St., New Britain
Walter E. Price, Bridge St., Warehouse Pt.
Altieri Bros., 1560 N. Main St., Waterbury
Edward Swanson, Warham St., Windsor
C. E. Griswold, Broad St. Ex., Waterford
John L. Brevoort, 46 Hobart St., New Haven
Horace B. Clark, 160 Garden St., Hartford
Irving S. Holmes, Ridgefield
Edw. J. Turbert, M. D., 30 Sisson Ave., Hartford
Anna H. Frisbie, 86 Russell St., New Britain
Frank H. Barnes, 237 N. Main St., Southington
F. F. Small, 111 N. Beacon, Hartford
Edward Shearson, Greenwich
Dr. Edward G. Fox, 8 Hartford Ave., Wethersfield
A. L. Bonetti, 15 Dartmouth St., Hartford
R. W. E. Alcott, Mountain Rd., West Hartford
H. P. Richards, 326 Chestnut St., New Britain
K. J. McAlpine, 184 Seymour St., Hartford
Winfred E. Chapin, 51 Spring St., Hartford
F. L. Lawton, M. D., 295 Main St., Hartford
E. C. Lamoureux, 159 Whitney St., Hartford
Morris F. Marks, 215 Oxford St., Hartford
Walter L. Goodwin, 1204 Asylum Ave., Hartford
Mrs. Robert Thompson, 54 First St., S. Norwalk
Max Honeyman, 399 W. Main St., New Britain

NUMERICAL LIST OF PLEASURE CARS

6404	E. M. F. 25, 47725, '12	Irving Elson, 6 Denver Ave., Bridgeport
6405	E. M. F. 25, 11405, 10	Orville C. Walden, Uncasville
6406	Lozier 36, 7973, '14	Mrs. John A. Buckingham, Watertown
6407	E. M. F 25, 88676, '12	W. L. Storrs, Mansfield Center
6408	Maxwell 12, 10470, '10	Arthur T. Young, Unionville
6409	Buick 22, 3163, '13	Mrs. Florence Louden, Riverside
6410	Mitchell 43, 39631, '13	Frederick G. Graves, 161 N. Main St., Waterbury
6411	Overland 27, 32528 ,'14	E. A. Hayes, 466 Elm St., New Haven
6412	Auto Car 19, 5407, '05	W. B. Gammons, Hilliard St., S. Manchester
6414	Ford 22, 156863, '13	B. L. Barker, 58 E. Main St., Branford
6415	Isotta 55, 4021, '08	Wm. Maxwell, 31 Union St., Rockville
6416	Renault 42, 29190, '11	Wm. Maxwell, Rockville
6417	Buick 25, 6425, '12	Robert Hazen, Union St., Thomaston
6418	Ford 22, 357720, '14	Grace A. Hamlin, Stanwich Rd., Greenwich
6419	Locomobile 32, 4538, '11	Edwards M. Smith, M. D., 867 Park Ave., Bridgeport
6420	Overland 25, 5911233, '12	John Hanson, 562 Central Ave., Westville
6421	Chalmers 28, 12525, '10	Walter E. Nader, 108 Bank St., Waterbury
6422	Moyer 48, 354, '14	B. R. Dudley, 568 Washington Ave., West Haven
6423	Buick 32, 1296, '12	Karl C. Kulle, Suffield
6424	Overland 27, 42906, '14	Arthur Q. Southwick, 87 Broad St., Stamford
6425	Ford 22, 586860, '14	Grace C. Holt, 10 Whittlesey St., New London
6426	Paige 25, 17892, '15	Dr. M. W. Maloney, 18 Vine St., New Britain
6427	Ford 22, 481056, '14	Hilary Cuthbert, 7 Kohanza St., Danbury
6428	Ford 22, 224939, '13	Joseph H. Mylchreest, 50 Brainerd Ave., Middletown
6429	Pope-Hartford 29, 6534, '10	Alford M. Smith, 104 Meriden Ave., Southington
6430	Packard 40, 5519, '08	E. H. Hooker, 16 E. 67th St., New York City
6431	Ford 22, 215469, '13	Wm. G. Forbes, 134 Silver St., Silver Lane
6432	Mitchell 43, 144539, '14	Arthur G. Todd, New Milford
6433	Ford 22, 277672, '13	Joseph Aaron, 67 Spear St., Torrington
6434	Stanley Steamer 10, 7462, '14	M. J .Fuchs, 49 Broad St., Stamford
6436	Ford 22, 112317, '12	Arthur A. Muir, Eagleville
6437	Dodge 24, 1514, '15	Chas. E. Butterfield, E. Main St., Stafford Springs
6438	Maxwell 12, 689, '09	Frederick G. Schlachter, 195 York St., West Haven
6439	Pope Hartford 29, 20268, '14	John L. Dower, 199 Collins St., Hartford
6440	Ford 22, 818, '08	Arthur Otterbein, 112 Farm Hill St., Middletown
6441	Overland 27, 38492, '14	Fessenden L. Day, 819 Myrtle Ave., Bridgeport
6442	Kissel Kar 32, 15322, '13-14	Frederic L. Leighton, 154 Grove St., New Haven
6443	Ford 22, 616075, '15	Howard W .Brayton, 42 High St., Hartford
6444	Locomobile 48, 4671, '11	Walter B. Knight, 1120 Main St., Willimantic
6445	Oakland 25, 4720, '12	Edward A. Prince, 498 Howard Ave., New Haven
6446	Hudson 29, 82546, '15	Fred M. Godard, Warehouse Point
6447	Packard 38, 75952, '15	Chas. G. McAron, 1232 Boulevard, Hartford
6448	Maxwell 25, 80254, '12	Thomas N. Cooke, 60 Lafayette Place, Greenwich
6449	Peerless 48, 122094, '12	Ernest S. Fuller, Somers
6450	Metz 25, 33370, '15	Clarence G. Stiles, Southbury
6451	Ford 22, 116828, '12	Albert P. Vincent, King St., Danbury
6452	Ford 22, 118053, '12	Edward W. Alexander, 71 Church St., Hartford
6453	Maxwell 22, 105320, '12	James L. Harrington, 231 Montauk Ave., New London
6454	Packard 38, 76360, '15	Dorothy R. Boardman, 10 Marshall St., Hartford
6455	Overland 27, 27055, '14	The Skat Co., 791 Park St., Hartford
6456	Packard 38, 53963, '14	F. T .Wheeler, 5 Farmington Ave., Plainville
6457	Overland 27, 7180, '14	Harry W. Earle, 4 Morgan, Norwalk
6458	Matheson 48, 1625, '11	W. E. Caulkins & Son, 401 Trumbull St., Hartford
6459	Ford 22, 380488, '13	Dr. J. L. Loftus, 683 Asylum Ave., Hartford
6461	Apperson 32, 4045, '13	L. M. Case, 48 Tremont St., Hartford
6462	Cadillac 28, 24275, '10	Edward P. Jones, 640 Main St., Winsted
6463	Pope Hartford 29, 15626, '13	J. F. O'Leary, 107 Montauk Ave., New London
6464	Buick 22, 3849, '12	Leo B. Santangelo, 34 Warwick St., Middletown
6465	Stanley Steamer 30, 6626, '11	George B. Allen, 193 Ashley St., Hartford
6466	Buick 22, 7676, '13	John Roberts, 314 Bedford St., Stamford
6467	Regal 22, 107, '10	Neoclite Luppi, Hamden
6468	Ford 22, 227025, '13	J. E. Flaherty, M. D., 75 Union St., Rockville
6469	Haynes 28, 7552, '14	Charles H. Nearing, 371 Ward, Wallingford
6470	Peugeot 12, 7082, '14	Wm. E. S. Griswold, Clapboard Ridge Rd., Greenwich
6471	Ford 22, 367995, '14	R. C. Millard, Norwalk Country Club, Gregory Pt., Norwalk
6472	Pierce Arrow 48, '15	Edw. W. Hooker, 10 Myrtle St., Hartford
6473	Pierce Arrow 48, 7955, '10	Edw. W. Hooker, 10 Myrtle St., Hartford
6474	Detroit Electric 3, '12	Edw. W. Hooker, 10 Myrtle St., Hartford
6475	Columbia 3, '09	Edw. W. Hooker, 10 Myrtle St., Hartford
6476	Cadillac 31, 13000, '15	Frederic C. Atkins, 711 Pros. Ave., Hartford
6477	Ford 22, 167119, '13	Hyman Gerstein, 158 Mather St., Hartford
6478	Ford 22, 266843, '15	Mrs. J. G. Farren, Tariffville
6480	Pope Hartford 29, 6489, '11	G. A. Andre, M. D., 154 Whitney St., Hartford
6481	Marion 33, 92, '14	M. J. Adams, 1162 Chapel St., New Haven
6482	E. M. F. 25, 19778, '11	The Brodeur & Lynch Co., 176 Pratt St., Meriden
6483	Pope Hartford 36, 17118, '13	Richard Williams, "Glendowa," Whitney Ave., Hamden
6484	Hupmobile 16, 1664, '11	John E. Macso, 269 Sterling St., Bridgeport
6485	Oakland 27, 41616, '13	John Geloso, 9 Front St., Ansonia
6486	Buick 22, 8633, '13	Minnie Orr Jones, Main St., Suffield
6487	Studebaker 19, 303532, '13	Chas. H. Crandall, High Ridge, Stamford
6488	Chalmers 38, 37831, '14	Mrs. Hugh Harbison, 104 Washington St., Hartford
6489	Ford 22, 388836, '14	Rock Spring Water Co., 413 John St., Bridgeport
6490	Ford 22, 589201, '15	The Silliman & Godfrey Co., 1119 Broad St., Bridgeport
6492	Cadillac 32, 88210, '13	Ralph B. Ives, 245 Kenyon St., Hartford
6493	Oldsmobile 36, 549160, '08	Freeman F. Patten, Stafford Springs
6494	Maxwell 12, 924, '09	E. F. Smith, Sound Beach
6495	Pope Hartford 29, 75395, '13	The Montowese Brick Co., North Haven
6496	Pope Hartford 45, 2744, '12	David J. Post, 23 Wash. St., Hartford
6497	Hudson 29, 65497, '14	H. W. Byars, 32 Willow St., Waterbury

A. E. W. stands for prompt and satisfactory adjustments

NUMERICAL LIST OF PLEASURE CARS

6498	Abbott Detroit 28, 1734, '12	Carlton E. Osborn, West Hartland
6499	Buick 28, 2349, '10	J. E. Doane, Centerbrook
6500	Chandler 27, 143, '14	J. W. Grant, 49 Yale St., Bridgeport
6501	Packard 48, 23976, '12	Chas. A. Monagan, 64 Cooke St., Waterbury
6502	Buick 25, 10204, '13	John J. Evans, Madison
6503	Buick 22, 1004, '12	Philias J. Gagner, 470 Arch St., New Britain
6504	Reo 27, 60606, '14	A. J. Talcott, Hockanum
6505	Reo 25, 38886, '12	Robert H. Daly, South Windsor
6506	Reo 25, 40203, '12	Vincent A. Rice, 34 Baltimore St., Hartford
6507	Ford 22, 188298, '13	F .L. Grosvenor, 1009 Boulevard, Hartford
6508	Baker 3, 1860, '12	May B. Sullivan, 22 So. Marshall St., Hartford
6509	Ford 22, 379260, '14	Irving I. Ingraham, 72 Pros. Pl., Bristol
6510	Ford 22, 90951, '12	Mrs. E. S. Donovan, Edgewater Sound Beach
6511	Ford 22, 64232, '11	Irving S. Mallott, 192 Bunnell St., Bridgeport
6512	Buick 22, 6498, '09	Frank E. Todd, 546 State St., New Haven
6513	Chalmers 38, 37987, '14	Harry C. Brooks, 147 Tremont St., Hartford
6514	Indian 7, 90E411, '13	Wm. F. Morgan, R. F. D. 2, Westerly, R. I.
6515	Stanley 20, 5566, '12	T. B. Lashar, 111 Myrtle Ave., Bridgeport
6516	Metz 22, 16847, '12	Edgar M. Loper, 41 Park Ave., Danbury
6518	Thomas 36, 1230, '07	G. W. Clark, 29 Tremont St., Hartford
6519	Ford 22, 166095, '13	Eli B. Ives, M. D., 561 State St., Bridgeport
6520	Buick 22, '07	Irva C. Webster, Hockanum
6522	Maxwell 21, 15565, '15	James A. Roberts, Hillstown Rd., S. Manchester
6524	Baker 2, 7447, '12	Helen L. Johnson, 637 Pros. Ave., Hartford
6525	Pope-Hartford 36, 8125, '12	W. C. Mason & Co. Inc., 746 Main St., Hartford
6526	Ford 22, 322614, '14	F. G. & L .C. Eisenman, 154 Linwood Ave., Bridgeport
6527	Cadillac 32, 55610, '13	F. Irvin Davis, 897 Asylum Ave., Hartford
6528	Maxwell 25, 2648, '11	Albert R. Borho, 155 Orange St., New Haven
6529	Buick 22, 116217, '15	Melvin Hepburn, 184 Temple St., New Haven
6530	Locomobile 48, 6551, '13	Edwin H. Mathewson, 64 West Ave., South Norwalk
6531	Studebaker 19, 434321, '15	John Vilari, 80 Wood Ave., Bridgeport
6532	Cadillac 32, 78682, '13	Robert R. Congdon, Jr., 36 Nathan Hale St., New London
6533	Ford 22, 147127, '13	Samuel A. Grove, 244 Spring St., New Haven
6534	Cadillac 32, 50808, '11	Dr. Arthur T. Gilyard, 30 Englewood Ave., Waterbury
6535	Cadillac 32, 97166, '14	F. W. Tolles, 116 Fairview Ave., Naugatuck
6536	Ford 22, 591073, '15	Edward B. Close, 375 Park Ave., New York City
6537	Stoddard-Dayton 25, 172, '11	Chas. A. Congdon, R. F. D. No. 1, Middletown
6538	Kissel Kar 48, 4412, '12	James H. Brown, Stamford
6539	Baxter side car 7, '13	Louis Deschamps, 23 Poquonnock Rd., Groton
6540	White 22, 9449, '11	Wm. F. DeKlyn, 10 Mott Ave., Norwalk
6541	Stearns 46, 2126, '08	Dr .Geo. F. Converse, 1 Whalley Ave., New Haven
6542	Reo 27, 54076, '14	Nathan Schwartz, 74 Humphrey St., Seymour
6543	Ford 22, 566986, '15	William H. Ross, Eastford
6544	E. M. F. 25, 36498, '12	L. B. Healy, 70 Main St., Norwalk
6545	Stanley 10, 6193, '10	Donald G. Mitchell, 5 Granite St., New London
6547	Maxwell 28, 5306, 11	Gilbert J. Cairns, 85 Fern St., Hartford
6548	Ford 22, 214895, '13	Elijah Rogers, R. F. D., Southington
6549	Grinnell 3, H 4047, '12	Antonio Andretta, 462 Farm. Ave., Hartford
6550	Ford 22, 128318, '12	Ralph R. Mabie, 5 Edgewood Pk., New Rochelle, N. Y.
6551	Hupmobile 18, 56279, '15	James J. Hodgson, 224 College St., Middletown
6552	Ford 22, 97826, '12	Marcus White, 99 Forest St., New Britain
6553	Ford 22, 221844, '13	Albert C. Wilson, R. F. D. No. 3, Bridgeport
6554	Reo 25, 50094, '14	James W. Green, 20 Girard Ave., Hartford
6555	National 38, 7093, '13	Billings & Spencer, 142 Russ St., Hartford
6556	Overland 28, 56440, '11	David Thomas, 74 Sea St., New Haven
6557	Stutz 38, 1678, '14	Irving H. Chase, 63 Prospect St., Waterbury
6558	Chalmers 38, 34762 '13	Floyde W. Andrews, 343 Humphrey St., New Haven
6559	Cadillac 32, 50798, '13	F. W. Bowers, 115 Whitney St., Hartford
6560	Sibley-Curtiss 18, 106, '12	Jesse J. Anderson, Main St., Avon
6561	Correja 28, '11	Fred E. Smeed, 404 State St., Bridgeport
6562	Chalmers 43, 33794, 13	McCarthy Bros., 45 Chestnut Ave., Waterbury
6563	Buick 32, '10	R. C. Bolling, Dublin Rd., Greenwich
6564	Buick 25, 4122, '12	M. J. Burnham, 19 S. Main St., W. Hartford
6565	Apperson 32, 2406, '12	Edwin A. Smith, 454 Wash. Ave., West Haven
6566	Ford 22, 405506, '14	Oscar W. Baker, R. F. D. No. 1, Putnam
6567	Buick 33, 1863, '14	Reuben A. Lockhart, M. D., 756 Wash. Ave., Bridgeport
6569	Chandler 27, 1603, '14	Paul P. Wilcox, Durham
6570	Hudson 27, 371913, '13	E. Brennan, 289 Willow St., Waterbury
6571	Rambler 40, 28716, '12	Walter H. Twitchell, 24 Fairview Ave., Naugatuck
6572	Rambler 40, 26832, '12	Walter H. Twitchell, 24 Fairview Ave., Naugatuck
6573	Reo 27, 54535, '14	Christian Jensen, Hartford
6574	Locomobile 43, 9109, '14	Joseph F. Barry, M. D., Brookridge Rd., Greenwich
6575	Hudson 25, 16700, '12	C. T. O'Brien, Arlington Hotel, Ansonia
6576	Cadillac 10, 2935, '04	A. H. Hornkohl, 18 Locust St., New Britain
6577	Cadillac 32, 92033, '14	C. H. Merritt, 350 Main St., Danbury
6578	Hupmobile 16, 35267, '13	E. S. Weed, Simsbury
6579	Oakland 27, 8428, '12	Frank Shea, Hobson St., Stamford
6580	Overland 27, 12512, 14	Wm. G. LaPlace, Main St., Deep River
6581	Ford 22, 616052, '15	Ruth M. Cogswell, 554 Albany Ave., Hartford
6582	Columbia 4, 6005, '11	Ada W. Tucker, 19 N. Beacon St., Hartford
6583	Stevens Duryea 44, 28308, '14	Philo M. Beers, 923 Kossuth St., Bridgeport
6584	Brush 6, 7631, '11	Eliza T. Birdsall, West Ave., Darien
6585	Ford 22, 526980 '15	Michael Sisitzky, Thompsonville
6586	Reo 25, 49966, '14	Dr. C .V. Flaherty, 305 Park St., Hartford
6587	Simplex 53, 1453, '14	E. B. Close, Rockridge, Greenwich
6588	Velie 32, 16115, '13	Patrick J. Dwyer, 638 Baldwin St., Waterbury
6589	Overland 25, 6191, '15	John D. Fitzgerald, 1474 Iranistan Ave., Bridgeport
6590	Buick 33, 120060, '15	W. Greaves Crabtree, 1271 Noble Ave., Bridgeport
6591	Chalmers 43, 25860, '13	Lewis A. Miller, 68 Wilcox Ave., Meriden

A. E. Woodford, Insurance, 803 Main St., Hartford, Conn.

NUMERICAL LIST OF PLEASURE CARS

6592 Overland 25, 6663, '15
6593 Buick 38, 921963, '14
6594 Maxwell 12, 3871, '09
6595 Own make 25
6596 Ford 22, 179415, '13
6597 Buick 28, 181545, '10
6598 Ford 22, 322200, '14
6599 Cole 40, 10639, '13
6600 Chalmers 28, 2695, '13
6601 Pope Hartford 29, 5264, '09
6602 Ford 22, 412831, '14
6603 Hupmobile 16, 8109, '11
6604 Maxwell 38, 50352, '13
6606 Ford 22 323331, '13
6607 Maxwell 22, ——, '10
6608 Hudson 29, 75680, '15
6609 Fiat 42, 6188, '13
6611 Marathon 28, 4300, '13
6612 Buick 28, 1182, '10
6613 Trumbull 13, 733, '15
6614 Buick 25, 6627, '12
6615 Elmore 32, 2187, '08
6616 Ford 22, 147562, '12
6617 McCue 32, 346, '11
6618 Metz 22, 3462, '12
6619 Buick 32, 506, '12
6620 Pierce Arrow 38 32208, '12
6621 Cadillac 31, A-8615, '15
6622 Jackson 25, 1974, 10
6623 Buick 22, 117169, '15
6624 Maxwell 20, 21820, '15
6625 Chalmers 38 3630, '14
6626 Buick 22, 123789, '15
6627 Reo 27, 68684, '15
6628 Buick 22, 1262, '15
6629 Maxwell 20, 19601, '15
6630 Ford 22, 616076, '15
6631 Henry 22, '10
6632 Chalmers 28, 20706, '12
6633 Mitchell 43, 44539, '15
6634 Buick 22, 1425, '08
6635 Cadillac 31, A8948, '15
6636 Buick 22 118044, '15
6637 Haynes 29, Eng. 9102, '15
6638 Cadillac 31, A-8173, '15
6639 Overland 25, 12282, '12
6640 Chalmers 25, 24896, '13
6641 Ford 22, 641598, '15
6642 Studebaker 27 103446, '13
6643 Studebaker 27, 105344, '13
6644 Ford 22, 127764, '12
6645 Buick 22, 8542, '13
6646 Inter State 32, 2355, '10
6647 Reo 25, '13
6648 Pierce Arrow 38, 31435, '11
6650 Oakland 19, 36080, '13
6651 Maxwell 38, 50165, '13
6652 Buick 22, 1201, '14
6653 Ford 22, 88905, '12
6654 Warren Detroit 25, 1053, '10
6655 Ford 22, 263145, '13
6656 Ford 22, 478290, '14
6657 Jackson 32, 2141, '10
6658 Mitchell 32, 24688, '12
6659 Buick 22, 117253, '15
6660 Ford 22, 227399, '13
6661 Chalmers 40, 26752, '13
6662 Lozier 51, 1009, '08
6663 Ford 22, 482960, '15
6664 Flanders 20, 72676, '12
6665 Cadillac 32, A-2013, '14
6666 Fiat 42, 6145, '12
6667 Empire 19, 2201, '11
6668 Ford 22, 615281, '14
6669 Maxwell 25, 3078, '14
6670 Harley-Davidson 8, 3577-H, '14
6671 Ford 22, 356739, '14
6672 Cadillac 28, 40189, '10
6673 Chevrolet 21, 6962, '15
6674 Buick 22, 106892, '15
6675 Packard 40, 16827, '11
6676 Ford 22, 400947, '13
6677 Studebaker 19, 431756, '15
6678 Lewis VI 29, 1354, '15
6679 Ford 22, 203672, '13
6680 Indian Sidecar 7, 73G008, '15
6681 Indian Moto-cycle 7, 71G374, '15
6682 Maxwell 12, 8895, '10
6683 Metz 22½, '15

Wm. L. Granniss, 991 Quinnipiac Ave., New London
Board of Public Works, City Hall, Meriden
Herbert F. Allen, Scotland
Eldridge E .Wright, 4 Thompson St., Bridgeport
Henry C. Istas, 49 Henry St., New Haven
Wm. P. Camp, Durham
Vinton L. Knight, 85 E. Main St., Plainville
George B. Newton, 50 Windsor Ave., Hartford
Mrs. S. Russell, Jr., Middletown
S. Russell, Jr., Middletown
Herbert L. Hoxie, 27 Moss St., Westerly, R. I.
Roger W. Egan, 50 Court St., New Britain
Roger W. Egan, 50 Court St., New Britain
A. J. Norris & Co., 67-73 Arch St., Greenwich
Clinton D. Chase, 83 Alice St., Bridgeport
Arthur Reed Kimball, 175 Grove St., Waterbury
Stella B. Mead, 25 Granite St., New London
H. P. Battey, 605 Lincoln St., New Britain
Jacob Voorhis, 30 W. Putnam Ave., Greenwich
John J. Merriman, 26 Ashley St., Hartford
Geo. F. Cowee, 11 Vanderbilt Rd., W. Hartford
Raymond & Ambler, Wilton
Dr. E. F. Schofield, 58 E. Elm St., Greenwich
Geo. R. Finley, 49 Garden St., Hartford
E. Alan Meyer, W. Willington
Cyrus W. Brown, 73 Broad St., New London
J. G. Kingsbury, 2209 North Ave., Bridgeport
Jeremiah Joseph Ryle, 248 Atlantic St., Stamford
C. G. Lawton, Brooklyn
J. C. Beers, Newtown
Jas. A. Smith, 21 Virginia Ave., Poughkeepsie, N. Y.
L. O. Smith, 137 Wash. St., Norwich
Wilbur I. Smith, 142 Howard Ave., New Haven
Geo. Dawson, East Glastonbury
Luke A. Parsons, Farmington Ave., Unionville
Arthur F. Ells, 34 Randolph Ave., Waterbury
Dr. G .N. Gaboury, 107 Putnam St., Hartford
Merwin V. Leek, 21 Spring St., Windsor
Sylvester Miller Foster, Evergreen Ave., Westport
Mary A. O'Neil, 9 Irving St., Hartford
Ansonia Lumber Co., 130 Canal St., Ansonia
Richard Wayne, 256 Kenyon St., Hartford
F. A. Griswold, Wethersfield
Frederic G. Patience, 25 Plainfield St., Hartford
Mrs. C. A. Burnap, Windsor Locks
John P. Sabin, 253 School St., Putnam
Wm. J. Howd, Stony Creek
Paul Horvath, 226 Pine St., Bridgeport
Katherine A. Edwards, 129 Collins St., Hartford
Anna R. Fernandez, 26-28 West Porter St., Waterbury
The Bill Bros. Co., 46 Ann St., Hartford
Edward Zeller, 322 Main St., Stamford
Emily J. Disbrow, 39 Short Hill, Easton
K. B. Noble, 504 Pros. Ave., Hartford
E. V. Preston, 31 Gillett St., Hartford
E. Irving A. Johnson, 209 Hawley Ave., Bridgeport
W, T. Marchant, 159 Vine St., Hartford
Dr. T. F. Rockwell, 45 Park St., Rockville
Herman Schmidt, North Colony Rd., Meriden
Leavitt J. Tyrrell, 11 Welton St., New Haven
Jas. A. Collins, 459 Center St., Meriden
Emil R. Mott, 39 Houston St., New Haven
Salvatore DiFrancesco, 54 Morgan St., Westerly, R. I.
Dr. Jos. E. Root, 464 Farm. Ave., Hartford
Wm. J. Noble, 109 Sexton St., New Britain
W. H. Haynes, 165 Collins St., Hartford
Silas B. Hall, 834 Broad St., Meriden
John A. Weed, Noroton
Roy Briggs, Grand St., Suffield
Albert N. Lattin, 18 Warrenton Ave., Hartford
J. H. Steane, 61 Imlay St., Hartford
Julius W. Noyes, Bridgeport
Seth B. Toms, 40 Central Ave., E. Hartford
Edward H. Morse, 365 Sigourney St., Hartford
Clarence L. Kilbourn, 202 Blatchley Ave., New Haven
L. H. Clark, Buckland
Arthur Mautte, 33 Dudley St., New Haven
M. H. Grover, 145 Main St., Norwalk
Randolph Everett Rogers, 379 George St., New Haven
W. R. Baird, 28 Williams St., Norwich
Elias F. Wilcox, Mystic
Ernest Edman, 39 Sargeant St., Hartford
K. C. Barrows, Bolton
Peter T. Farrell, 91 Church St. New Britain
Allan O'Brien, 83 Ward St., Hartford
Harry E. Merriman, 575 New Britain Ave., Hartford
Raymond A. Beckwith, 1283 Main St., Hartford
J. J. Burns, 74 Edgewood, Hartford
Chas. E. Stinson, 29 Poquonock Ave., Windsor

A. E. Woodford, Automobile Insurance

NUMERICAL LIST OF PLEASURE CARS

6684 Reo 25, 39423, '12 — Mrs. Herbert Swift, 49 Park Pl., New Britain
6685 Baker 3, 5634, '11 — Mrs. A. E. Bolter, 62 Gillett St., Hartford
6686 Little "4" 19, 1922, '12 — E. W. Sherwood, Rocky Hill
6687 Pope Hartford 29, 15133, '12 — Wallace S. Farnham, S. Windsor
6688 Ford 22, 372709, '14 — L. I. Baldwin, 105 Lincoln St., Hartford
6689 Buffalo Electric 2, 2027, '13 — Eli Herrup, 52 Buckingham St., Hartford
6690 Paige 22, 8611, '14 — B. B. Warner, Darien
6691 Lambert 20, 2430, '09 — S. H. Bodley, 15 Russell St., Thompsonville
6692 Reo the Fifth 25, 45877, '13 — J. T. Murray, Jr., 99 Charlotte St., Hartford
6694 American 22, 414, '13 — E. W. Hofmann, 228 Dixwell Ave., New Haven
6695 Benz 39, 6293, '12-11 — F. E. Lewis, 2nd, Saugatuck
6696 Buick 22, 10654, '10 — Geo. Rigby, 32 French Hill, Middletown
6697 Metz 22, 29077, '14 — Edward H. Bowe, 187 Sylvan Ave., Waterbury
6698 Ford 22, 380869, '14 — S. J. Stone, Stockton, N. J.
6699 Stevens Duryea 36, 13115, '10 — Samuel A. Herman, Winsted
6700 Velie 22, '13 — Fred J. Castonguay, 17 Vernon St., Hartford
6701 Paige-Detroit 29, 55702, '15 — Mrs. W. G. Warnock, 212 Colony St., Meriden
6703 Ford 22, 95365, '12 — George W. Crosby, Stanley Quarter, New Britain
6704 Buick 22, 4110, '12 — C. H. Lindsey, 48 Main St., New London
6705 Overland 25, 819820, '15 — F. B. Griffin, N. Bloomfield
6706 Stearns 32, 4652, '11 — Newton C. Brainard, 135 Washington St., Hartford
6707 Cadillac 32,1211, '14 — H. M. Merriam, Main St., Watertown
6708 Lozier 44, 2182, '10 — W. G. Bushnell, 15 Edgehill Road, New Haven
6709 Reo 24, '12 — Louis N. Wiley, Thompsonville
6710 Maxwell 28, 7214, '08 — S. F. Kaezuk, 92 South St., Willimantic
6711 Hudson 22, '10 — W. B. Culver, Grand St., Suffield
6712 National 40, 3183, '10 — W. B. Hotchkiss, 124 Willow St., Waterbury
6713 Metz 22, 22890, '13 — Chas. A. Palmer, R. F. D. No. 2, N. Stonington
6714 Cadillac 10, '05 — John S. Robinson, Roxbury
6716 Cadillac 32, 97340, '14 — N. L. Andrews, 108 Wash. St., Hartford
6717 Pierce Arrow 38, 31617, '11 — Albert W. Johnston, Dublin Rd., Greenwich
6718 Metz 22, 2610 '13 — Delbert L. Allen, Granby
6719 Cadillac 31, 8404, '15 — W. G. Mixter, 250 Edwards St., New Haven
6720 Locomobile 48, 9329, '15 — Mrs. Mary F. Jones, Hillside Rd., Greenwich
6721 Hudson 25, 9309, '10 — Frank F. Rodgers, Post Road, Noroton
6722 Overland 27, 11066, '15 — Max A. Durrschmidt, Shelton
6723 Hupmobile 16, 1014, 10 — Samuel N. Osborn, 82 Fairview Ave., Naugatuck
6724 Cadillac 32, 58867, '11 — Henry G. Peck, 11 Peck St., Norwich
6725 Ford 22, 239978, '13 — Adna S. Hall, 46 Park St., Bridgeport
6726 Buick 25, 10623, '13 — George H. R. Lowery, 23 Blackhall St., New London
6727 Buick 22, '12 — Charles F. Gallup, Abington
6728 Jackson 25, 12370, '12 — Sam Litvin, 244 Bank St., Waterbury
6729 Ford 22, 292640, '13 — Jean DuMortier, 8 Wash. St., Norwalk
6730 Ford 22, '11 — S. H. Rundle, 374 Main St., Danbury
6731 Hudson 25, 24332, '12 — Geo. A. Kinner, 12 Grand St., Bethel
6732 Hupmobile 16, '10 — Frank B. Wheeler, 62 Rockwell St., Winsted
6733 Ford 22, 588016, '15 — Owen O'Neill, M. D., 784 Main St., Willimantic
6734 Cadillac 32, 91305, '14 — C. E. Crane, 41 Cook St., Waterbury
6735 Reo 25 25953, '11 — John A. Hofman, 1159 East St., New Britain
6736 Pope-Hartford 27, '07 — Henry J. Thompson, 30 Washington St., Hartford
6737 Pope Waverly 2, 2491, '06 — E. A. Moore, Sunnyledge, New Britain
6738 Studebaker 19, 410918, '14 — F. G. Macomber, 39 Evergreen Ave., Hartford
6740 Chalmers 25, 18799, '12 — Oliver B. North, 115 Everitt St., New Haven
6741 Ford 22, 948177, '13 — The Elec.-Supply & Equip. Co., 103 Allyn St., Hartford
6742 Cadillac "30" 32, 53081, '11 — E. T. Pettigrew, 192 Thames St., Groton
6743 Stevens Duryea 24, '08 — George A. Hummel, Rocky Hill
6744 Michigan 28, 4454, '13 — Robert W. Higgins, 1732 Main St., Stratford
6745 Ford 22, 105836, '12 — Clifford F. Martin, Main St., Woodbury
6746 Ford 22, 372258, '14 — J. N. Geisler, Tolland
6747 Case 22, 24193, '14 — J. O. Osterlund, 317 Wethersfield Ave., Hartford
6748 American 40, 412, '07 — Geo. Rockwell, 30 First Ave., Waterbury
6749 Ford 22, 406162, '14 — Chas. E. Anderson, 140 Liberty St., Middletown
6750 Buick 25, 3591, '12 — Arthur F. Hughes, 235 College St., Middletown
6751 Ford 22, 57059, '12 — C. H. Howard, Redding
6752 Ford 22, 421603, '14 — Ernest E. Rogers, Lyme
6753 Oakland 19, 361392, '14 — M. J. Dowd, M. D., 25 Church St., Thompsonville
6754 Buick 28, 3822, '10 — Carl A. Lunden, Deep River
6755 Overland 25, 2533, '12 — Chas. E. Wyant, 46 Shelton Ave., New Haven
6756 Reo 27, 61764, '14 — Charles B. Bryant, 154 Edgewood St., Hartford
6757 Ford 22, 98658, '12 — Wm. Bacon Bailey, 26 Edgewood Ave., New Haven
6758 Ford 22, 591308, '15 — W. J. Torrant, Canaan
6759 Ford 22, 173543, '13 — Steve E. Charland, 22½ Hurlburt St., New Britain
6760 Moyer 32, 227, '13 — J. Howard Staub, 100 South St., Stamford
6761 Maxwell 16, 75999, '12 — David A. Viets, East Granby
6762 Ford 22, 35398, '11 — Agur S. Beach, R. F. D. No. 1, Bridgeport
6763 Cadillac 28, 24733, '10 — A. C. Hexamer, 48 Grove St., Stamford
6764 Ford 22, 397000, '11 — Lillian R. Savage, Orange
6765 Pope 29, 15842, '13 — Henry R. Buck, 293 Oxford St., Hartford
6766 Ford 22, 442544, '14 — Dr. J. Formichelle, 654 Pembroke St., Bridgeport
6767 Ford 22, 178527, '13 — George F. Lancaster, 309 Willow St., Waterbury
6770 Buick 22, 4970, '10 — George H. Letts, Rowayton
6771 Franklin 31, 16834, '14 — George M. Adkins, Maple Ave., North Haven
6772 Columbia 3, 5923, '10 — H. A. Giddings, 201 Fern St., Hartford
6773 Buick 22, 522, '14 — W. A. Wintter, 313 Seaview Ave., Bridgeport
6774 Cole 32, 7536, '13 — J. D. Flynn, 111 Wethersfield Ave., Hartford
6775 Cadillac 32, 83013, '13 — S. R. Spencer, Suffield
6776 Packard 48, 50366, '14 — Richard S. Sherwood, Southport
6777 Franklin 43, 9295, '10 — Rosa P. Danielson, Putnam
6778 Cadillac 32, A 4104, '14 — L. R. Heim, 63 Balmforth Ave., Danbury

NUMERICAL LIST OF PLEASURE CARS

6779	Cadillac 31, '15	Mrs. Chas. C. Bissell, Main St., Suffield
6780	E. M. F. 25, 34484, '12	Wm. W. Turner, 63 Trinity St., New Britain
6781	Ford 22, 421590, '14	Geo. H. Baldwin, Farm Ave., Kensington
6782	Ford 22, 155806, '13	Frederick H. Bourger, Hills Pt. Rd., Westport
6783	Alco 53, 24660, '13	J. Willmann, 66 Fifth St., Derby
6784	Corbin 32, 864	Burton A. Leffingwell, Canaan
6785	Ford 22, 441084, '14	Chas. A. Pierce, 24 Broad St., Danielson
6786	Overland 25, 6730, '13	Frank E. Pond, Forestville
6787	Hudson 25, 16952, '11	Henry Mercier, Merchants Ave., Taftville
6788	Hudson 29, 79772, '15	Wm. E. Primrose, 481 Ogden St., Bridgeport
6789	Stanley 10, 7783, '14	Wm. C. Russell, 645 Pros. Ave., Hartford
6790	Ford 14, 402, '05	Hildegard Larson, 384 Greenwich Ave., Greenwich
6792	Ford 22, 699239, '15	Thos. F. Erdman, M. D., Preston
6793	Cadillac 10, 549, '07	Gilbert Bowers, 130 Wash. St., Norwich
6794	Ford 22, 273812, '14	Carl Lueders, 45 Elm St., Bethel
6795	Maxwell 28, 891, '10	R. L. Flynn, 210 Hawthorne, Derby
6796	Ford 22, 381926, '14	Edw. T. Mills, Ells St., Norwalk
6797	Jeffery 21, 47058, '15	S. J. Hamilton, Simsbury
6798	Firestone Columbus 25, 939, '12	Ralph Hollister, Bloomfield Ave., Windsor
6799	Packard 48, 23820, '11	Ralph Barker, 143 Coleman St., Bridgeport
6801	Ford 22, 616056, '15	Joseph J. Shapiro, 27 Pleasant St., Hartford
6802	Oldsmobile 19, 85063, '15	Frank A. Hogenauer, 1279 Noble Ave., Bridgeport
6803	Overland 25, 697656, '13	Willard S. Plumb, Trumbull
6804	Ford 22, 310473, '14	L. C. Baker, 436 Chestnut St., New Britain
6805	Kissel 28, 10396, '13	Seymour Kashman, 83 Wash. St., Hartford
6806	Buick 22, 100278 Motor, '15	T. C. Miller, Gildersleeve
6807	Hudson 25, N10122, '11	Walter A. Smith, 130 Montauk Ave., New London
6808	Buick 22, 382, '13	Jean Guyer, 223 Conn. Ave., New London
6809	Ford 22, 91214, '14	H. H. Nettleton, 247 Colorado Ave., Bridgeport
6810	Franklin 31, 19567, '15	Fred S. English, 175 Willetts Ave., New London
6811	Stevens Duryea 36, 12879, '07	Mrs. Geo. A. Lewis, 66 Ter. Ave., Naugatuck
6812	Hupmobile 16, 26544, '12	S. Friedman, 207 Hamilton St., Bridgeport
6813	Maxwell 16, 14887, '11	Isabelle S. Sherer, 1 Wash., S. Norwalk
6815	Pope Hartford 36, 8020, '11	Clarence E. Thompson, 224 Elm St., W. Haven
6816	Buick 28, 1118, '10	Harry G. Selchow, 94 Field Pt. Rd., Greenwich
6817	Lozier 48, 4160, '14	Helen W. Smith, Linden Lodge, Stamford
6818	Haynes 29, 168897, '15	Etta F. Dow, 309 Humphrey St., New Haven
6819	Cadillac 32, 1616, '13	Nelson Macy, Hope Farm, Greenwich
6820	Cadillac 32, 81343, '13	Wm. H. Buckley, Baltic
6821	Pullman 48, 7007, '12	Jos. Hall, 24 Broad St., Norwich
6822	Columbia 4	Jacob Kiefer, 276 Congress St., Bridgeport
6823	Overland 25, 4549, '15	Louis E. Funck, 91 Stearns St., Bristol
6824	Overland 25, 19598, '13	Standard Oil Co. of N. Y., 370 N. Front St., Hartford
6825	Buick 32, 36, '10	Lewis J. Francis, Deep River
6826	Buick 22, 10, '14	G. L. Mason, Warehouse Point
6827	Pope Hartford 36, M 2591, '11	Alexander W. Dougherty, Plainfield
6828	Buick 25, 10719, '13	Edward H. Brockway, 999 Pros. Ave., Hartford
6829	Oakland 28, 9807, '12	C. G. Bostwick, 202 Sargeant St., Hartford
6830	Stevens Duryea 54, 20417, '10	Chas. S. Fox, Spring St., Fairfield
6831	Firestone 28, 528, '11	J. F. Axetelle, M. D., 561 Main St., Hartford
6832	Studebaker 20, 72648, '12	Mrs. W. W. Brackett, 28 Court St., New Britain
6833	Ford 22, 99446, '12	F. E. Warner, 97 Broadway, Milford
6834	Columbia 4, 5996, '10	Dr. J. W. Felty, 734 Pros. Ave., Hartford
6835	Hudson 27, 80931, '13	Etta L. Patterson, 537 Wash. Ave., West Haven
6836	Buick 22, 20159, '10	Russell F. Barker, 65 Deerfield Ave., Hartford
6837	Maxwell 12, 8960, '10	Robert N. Tomlinson, 495 Fairfield Ave., Bridgeport
6838	Chalmers 25, 16515, '10	Roland E. Andrews, 62 Curtis Ave., Wallingford
6839	Locomobile 30, 3965, '10	Chas. B. Pinney, Stafford Springs
6840	Buick 22, G8511, '14	Mary C. Walsh, Main St., Portland
6841	Cadillac 32, 86994, '13	Chas. N. Myers, Cromwell
6842	Ford 22, '13	E. A. Dreher, Middletown
6843	Dodge 24, 51223, '15	C. F. Boutwell, 3 Crescent Ter., South Norwalk
6844	Ford 22, 84862, '12	Wm. Bradshaw, 11 Nichols St., Seymour
6845	Chalmers 25, 11834, '10	Jas. H. Spencer, Westbrook
6846	Ford 22, 151495, '13	J. Francis Browne, 158 Pearl St., Thompsonville
6847	Ford 22, 613193, '15	Mary Jasmin, R. F. D. 1, Putnam
6848	Cutting 25, 3352, '13	Wm. Killam, Short Beach
6849	Chandler 27, 818, '14	Frederick A. Strong, 2211 Main St., Bridgeport
6850	Overland 25, 6758, '13	W. H. Munson, Woodbury
6851	Overland 25, 597133, '12	F. W. Devitt, M. D., Main St., Deep River
6853	Ford 22, 463975, '14	Wm. V. Lelasher, 27 Sunnyside Ave., Waterbury
6854	Studebaker 27, 102843, '13	Chas. W. Hodges, 100 East Ave., New Canaan
6855	Hudson 40, 68120, '14	Yale Rubin, 549 Main St., Ansonia
6856	Ford 22, 248247, '13	F. B. Converse, M. D., West Willington
6857	Chalmers 29, 40236, '15	F. A. Maryott, 23 Seward St., Putnam
6858	Hudson 40, 58065, '14	P. J. Kane, Gulf St., Milford
6859	Ford 22, 511789, '14	Albert J. Wheeler, Milford
6860	Packard 38, 39696, '13	F. G. P. Barnes, 459 St. Ronan St., New Haven
6861	Locomobile 48, 8830, '14	F. L. Palmer, 581 Pequot Ave., New London
6862	Krit 22, 11623, '14	Henry Conti, Milford
6863	Oakland 19, 361346, '14	Samuel Peel, 474 E. Wash. Ave., Bridgeport
6864	Buick 33, 125969, '15	R. A. Lombard, 982 Railroad Avenue, Bridgeport
6865	Stevens Duryea 11, 764, 05	Chas. H. Smith, New Canaan
6866	Ford 22, 60832, '12	S. F. Hills, 80 Tremont St., Hartford
6867	Locomobile 48, 5945, '12	Douglas D. Swan, 111 Bedford, Stamford
6868	Everett 25, 3617, '12	D. W. Raymond, 6 Wash. St., South Norwalk
6869	Detroit 5, 6230, '15	Fannie B. Goodwin, 1400 Main St., Hartford
6870	Pope 29, 15324, '13	Irving Lockwood, South Ave., New Canaan
6871	Ford 22, 168506, '13	John H. Ramsay, Pleasant St., Windsor

A. E. Woodford, Fire, Marine and Compensation Insurance

NUMERICAL LIST OF PLEASURE CARS

6872	Herrshoff 18, 440, '10	Louis W. Mills, 34 Morehouse St., Bridgeport
6873	Ford 22, 570709, '15	Adelbert DuBon, Poquonock
6874	Cadillac 28, 45139, '10	John A. Baton, Wauregan
6875	Pope Hartford 45, 14076, '13	John T. Robertson, 17 Oakland St., Manchester
6876	Ford 22, 146532, '12	C. N. Onderdonk, 667 Main St., East Hartford
6877	Ford 22, 386013, '14	Chas. H. Frazure, 9 New St., Danbury
6878	Maxwell 20, 14767, '15	Dr. Edw. S. Moulton, 237 York St., New Haven
6880	Hudson 29, 76447, '14	Rev. V. P. Karkauskas, 149 John St., New Haven
6881	Ford 22, 152351, '13	Joseph D. Kroha, 87 North St., Danbury
6882	Ford 22, 40057, '12	H. T. Partree, 72 Main St., Torrington
6883	Detroit Electric 3, 5309, '14	Mrs. C. S. DeForest, 421 Humphrey St., New Haven
6884	Ford 22, 614447, '15	Herbert E. Smyth, 376 John St., Bridgeport
6885	Ford 22, 453414, '14	Hattie A. Lewis, 13 Platt Ave., Meriden
6887	Cadillac 28, 42243, '10	Jas. T. Ryan, North Greenwich
6888	Krit 22, 5742, '13	H. W. Cole, 1151 Kossuth St., Bridgeport
6889	Ford 22, 6660, '10	Denney S. Hull, 12 Academy, Norwalk
6890	Mitchell 43, 9217, '14	Wm. R. Palmer, 827 Seaview Ave., Bridgeport
6891	Packard 38, 53734, '14	Philip Pond, 21 Everit St., New Haven
6892	Buick 25, 2929, '13	Virgil W. Champion, 124 Wash. St., S. Norwalk
6893	Corbin 32, 1523, '10	Michael F. Campbell, 365 Edgewood Ave., New Haven
6894	Pope Hartford 29, 5033, '09	Dwight A. Burnham, 36 High St., New Haven
6895	Cadillac 32, 66808, '12	Harry R. Sharpe, Main St., Manchester
6896	Ford 22, 52123 ,'13	Harold J. Haley, 96 School St., Burnside
6897	Marquette 32, 1098, '12	Geo. E. Denicourt, 366 Alden Ave., New Haven
6898	Cadillac 32, A-4079, '14	Jane T. Smith, 593 Farm. Ave., Hartford
6899	Studebaker 20, 205204, '13	John V. McGinn, 2 Viewcrest St., S. Norwalk
6900	Ford 22, 352233, '14	Walter D. Makepeace, 27 Cooke St., Waterbury
6901	Ford 22, 481645, '14	T. R. MacCartie 2717 Main St., Bridgeport
6902	Overland 25, 6268, 13	Minor S. Wait, Middletown
6903	Buick 22, 2252, '14	F. P. ,Sherman, Stepney
6904	Ford 22, 422674, '14	John Chapman, Cornwall Bridge
6905	Oakland 40, 60061, '13	Ray A. Harris, North Windham
6906	Ford 22, 395738, '14	Ovila Fortin, 311 Center St., Meriden
6907	Studebaker 27, 104796, '13	Frank N. Wells, 31 Forest St., New Britain
6908	Oakland 25, '12	Fred W. Konold, South St., Collinsville
6909	Buick 22, 583, '14	Mrs. Lena Brown, 44 Woodland Ave., Stamford
6910	Buick 33, 1708, '14	Est. Chas. C. Glock, 47 North 2nd St., Meriden
6911	Ford 22, 110176, '12	Michael Farra, Jr., South Willington
6912	Ford 22, 502460, '14	Peter Jordt, 42 Garden St., Thompsonville
6913	Ford 22, 383561, '14	G. I. Engle, 42 College St., New Haven
6914	Metz 8, 6820, '10	E. F. Hendrix, Northville
6915	Ford 22, 27210, '11	Joseph Barber, Rockville
6916	Hudson 27, 35102, '12	Hermann N. Teimann, Sr., Newtown
6917	Cadillac 32, 29832, '10	B. L .Newton, 321 Collins, Hartford
6918	Ford 22, 453856, '14	P. Berry & Sons, 390 Windsor St., Hartford
6919	Ford 22, 48339, '11	Frank H. Smith, 68 Lawn Ave., Middletown
6920	White 22, 17926, '14	Arthur C. Tillinghast, Plainfield
6921	Franklin 18, 7344 ,'09	Mrs. E. H. Lovejoy, Pomfret
6922	Studebaker 19, 409527, '14	Florena M. Beers, Westport Ave., Norwalk
6923	Stanley Steamer 10, 6076, '11	Everett S. Osterbanks, 3 North Ave., Norwalk
6924	Buick 22, 11797, '13	E. N. Peck, East Haddam
6925	Cadillac 32, 93209, '14	Mrs. Harriet Hart Lamb, 89 Munroe St., Winsted
6926	Car-Nation 18, 150, '14	Harry Schine, 154 Main St., Bridgeport
6927	Cadillac 32, 96717, '13	Edward Miller, 360 Broad St., Meriden
6928	Overland 22, 381103, '10	James F. Gregory, 6 Westport Ave., Norwalk
6929	Ford 22, 153063, '13	Oscar Steinke, 265 Wash. Ave., New Haven
6930	Maxwell 22, 5156, '11	Wm. S. Warren, Eastford
6931	Franklin 18, 7999, '10	Leonard W. Bacon, 113 Whitney Ave., New Haven
6932	Locomobile 40, 1975, '08	Mrs. I. E. Palmer, 326 Wash. St., Middletown
6933	Ford 22, 91452, '12	The W. L. Ward, 26 Bank St., Seymour
6934	Packard 40, 20319, '12	Charles F. Bliss, 5 N. Cliff St., Ansonia
6935	Winton 48, 8403, '09	Edward W. Hazen, Haddam
6936	Davis 19, 378, '14	Jacob Wiegel, 36 Bellevue St., Hartford
6937	Brush 6, '08	W. L. Converse, 96 Washington St., Hartford
6938	Regal 22, 1541, '13	Frank J. Carey, 64 W. Prospect St., New Haven
6939	Mitchell 43, A4040, '14	Frank J. Carey, 64 W. Prospect St., New Haven
6940	Ford 22, 623410, '15	Dr. William H. Allee, Main Street, Ridgefield
6941	Packard 48, 63384, '14	George W. Derrick, 140 Leete Street, West Haven
6942	Buick 22, 4907, '10	George W. Hudson, Poplar Terrace, Stratfield
6944	Overland 25, 12515, '09	Henry R. Minor, 1 Lincoln Avenue, South Norwalk
6945	Packard 38, 75285, '15	Mrs. Julia S. Whittemore, 861 Church Street, Naugatuck
6946	Cadillac 32, A486, '14	Edwin H. Johnson, 297 Church Street, Naugatuck
6947	Mitchell 43, 984, '13	Leroy Eddy, Cos Cob
6948	Ford 22, 401703, '14	Paul Gabin, 130 Cherry Street, New Britain
6949	Cadillac 32, 59505, '11	Smith Brothers, Stonington
6950	E-M-F 25, 442329, '12	W. LeRoy Ketchum, 338 Beechwood Avenue, Bridgeport
6951	Buick 22, 16325, '10	Frank B. Rose, Waterford
6952	Buick 22, 109659, '15	John H. Warner, East Haddam
6953	Buick 25, 1426, '12	Mary E. Loewe, Higganum
6954	Haynes 28, T550, '14	George H. Milligan, 56 Washington Place, Bridgeport
6955	Oldsmobile 40, 70755, '11	Mrs. T. F. H. Weibel, 114 Sherman Avenue, New Haven
6956	White 22, 10314, '11	John H. Tracy, Main Street, Jewett City
6957	Studebaker 20, 62078, '12	Geo. Wellington Spencer, R .F. D. No. 72, Old Saybrook
6958	Packard 26, 12698, '10	A. J. Nutting, Belle Haven, Greenwich
6959	Regal 22, 9795, '14	David B. Reynolds, 98 Bedford Street, Stamford
6960	Ford 22, 353524, '14	Mrs. Robert H. McPherson, 211 West Eighty-fifth Street, New York
6961	Cadillac 32, 66896, '12	S. G. Avery, Bozrah
6962	Buick 25, 139, '11	Edison W. Deuse, Chester
6963	Stanley 20, 5014, '09	W. W. Harris, 34 Chestnut Street, South Manchester

NUMERICAL LIST OF PLEASURE CARS

6964	Ford 22, 8614, '10	E. S. Holly, Perry Avenue, Norwalk
6965	Oakland 25, 3827, '11	W. R. Dawley, 5 Tanner Street, Norwich Town
6966	Hudson 29, 82083, '15	Fred H. Tripp, 48 France St., Norwalk
6967	Locomobile 32, 4605, '12	Mrs. J. C. Lynch, 826 Myrtle Avenue, Bridgeport
6968	Pope-Hartford 36, 7577, '13	Ray Delage, 213 Providence Street, Putnam
6969	Maxwell 41, 57092, '14	Thomas S. Birdseye, 330 Caroline Street, Derby
6970	Buick 22, 483, '12	Edw. D. Hall, M. D., 530 E. Main St., Meriden
6971	Cadillac 32, 4014, '14	C. W. Henger, Main Street, Watertown
6972	Columbia 38, 96154, '12	John N. Brooks, Litchfield Street, Torrington
6973	Buick 22, 118267, '15	Daniel Sullivan, M. D., 58 Huntington Street, New London
6974	Stevens-Duryea 44, 32035, '14	Arthur J. Smith, Newtown
6975	Jackson 33, 17649, '15	O. L. Peterson, 6 Hawkins St., Danielson
6976	Ford 22, 165821, '13	C. J. Stafford, Wethersfield
6977	Studebaker 19, 406845, '14	Robert Joselovsky, 4 Cove Avenue, East Norwalk
6978	Ford 22, 118826, '12	John H. Sutcliffe, 23 Lester St., Westerly, R. I.
6979	Detroit Electric 3, 2637, '10	Mrs. W. F. Gilbert, Hotel Taft, New Haven
6980	Hupmobile 16, 42060, '14	Harold A. Moseley, 215 Enfield Street, Thompsonville
6981	Ford 22, 442541, '14	T. T. Brady, 361 Benham Avenue, Bridgeport
6982	Alpena 25, 1050, '11	C. A. Kandetzki, 1190 Townsend Avenue, New Haven
6983	Cadillac 32, 60364, '13	Mrs. H. M. Brainerd, Middle Haddam
6984	Ford 22, 322287, '14	Connecticut Mills Company, Incorporated, Danielson
6985	Overland 27, 40000, '14	George W. Mitchell, 35 Bellevue Avenue, Bristol
6986	Ford 22, 220245, '13	Mrs. O. E. Goslee, East Granby
6987	Stoddard-Dayton 24, 527, '10	The Guernsey-Westbrook Co., 60 Prospect Street, Hartford
6988	Ford 22, 567049, '15	Imogene C. Barnes, 514 Migeon Avenue, Torrington
6989	Studebaker 29, 613399, '15	Charles A. Makarewich, 262 Wallace Street, New Haven
6990	Packard 48, 50901, '13	Henry A. Bishop, 179 Washington Avenue, Bridgeport
6991	Ford 22, 164169, '13	William Lutters, Durham Center
6992	Buick 32, 9956, '10	Dr. W. L. Griswold, 19 West Elm Street, Greenwich
6994	Hupmobile 16, 25368, '12	Eugene C. Hosley, 216 Blake Street, New Haven
6995	Cameron 24, ——, ——	W. J. Driggs, 102 Conn. Boulevard, East Hartford
6996	Simplex 38, 1058, '13	R. R. Colgate, Sharon
6997	R. C. H. 16, 3574, '13	Charles L. Pomeroy, 1307 East Main Street, Meriden
6998	Ford 22, 571490, '15	H. L. Vietts & Co., Thompsonville
6999	Ford 22, 35533, '11	Mae E. Rutledge, 138 Park St., New Canaan
7000	Ford 22, 88495, '12	Palmer P. Jordan, Broad Street, Danielson
7001	R. C. H. 16, 4685, '13	Fred Opperman, 28 Orchard Place, Greenwich
7002	Buick 22, 109922, '14	William Rainand, Hanover Street, Meriden
7003	Ford 22, 45432, '11	Thomas W. Hall, 34 Daycoeton Place, Torrington
7004	Maxwell Special 28, 87402, '12	Harrie T. Hoyt, 110 Deer Hill, Danbury
7005	Overland 30, 1768, '13	William L. Smith, 68 Deer Hill Avenue, Danbury
7006	Ford 22, 177210, '14	Hezekiah R. Elwood, Hull's Farm, Fairfield
7007	Dodge 24, 52044, '15	Elmer C. Quiggle, 698 Farm. Ave., Hartford
7008	Kissel Kar 31, 25028, '15	William S. Brockway, 999 Prospect Avenue, Hartford
7009	Ford 22, 827573, '14	M. J. Casey, 256 Windsor Avenue, Hartford
7010	Locomobile 40, 2885, '10	B. Frank Finney, 83 Mason Street, Greenwich
7011	E-M-F 25, 2901, '10	Clarence A. Boyd, 45 Suburban Avenue, Stamford
7012	Reo 27, 64480, '15	A. Marion Hawley, 147 Sigourney Street, Hartford
7013	Paige-Detroit 26, 16319, '14	Frank S. Bradley, 149 Center Street, West Haven
7014	Reo 27, 63030, '14	F. J. Olds, Hartford
7015	Ford 22, 216240, '13	W. L. Fenn, 103 North Beacon Street, Hartford
7016	Flanders 20, 201468, '12	Henry C. Herdroth, 46 High Street, Stamford
7017	Locomobile 48, 7065, '13	Robert Mallory, 8 Montague Terrace, Brooklyn, N. Y.
7018	Ford 22, 322103, '14	M. B. Thayer, R. F. D. 32, New Canaan
7019	Studebaker 19, 437374, '15	Gustave Machalowski, R. F. D. 4, Bridgeport
7020	Pullman 25, 8391, '10	David C. Brown, 330 Main Street, Danbury
7021	Moon 32, 3042, '14	Thomas F. Maguire, 29 Dorman Street, New Haven
7022	Dodge 24, '15	John F. Sweeney, 199 Fairview Street, New Britain
7023	Saxon 11, 579, '14	Charles H. Newton, 98 West Main Street, Plainville
7024	Mitchell 28, 10067, '10	Florence M. Brusie, 203 Wethersfield Avenue, Hartford
7025	Pope Hartford 29, 15630, '13	John J. Hickey, 326 Jackson St., Willimantic
7026	Studebaker 19, 407763, '14	Albino Pola, 316 Elm Street, New Britain
7027	Columbia 38, 9804, '11	J. E. Shepard, South Windsor
7028	Ford 22, 321116, '13	Mrs. Fred Leach, North Woodbury
7029	Stoddard-Dayton 32, '06	Robert H. Burns, 217 Campbell Avenue, West Haven
7030	Oakland 19, 372500, '15	L. D. Hickmott, 580 Farmington Avenue, Hartford
7031	Ford 22, 170364, '13	Adolph Obernesser, 151 Pleasant Street, Willimantic
7032	Buick 22, 119705, '14	Adelbert R. Young, Main Street, Jewett City
7033	Stevens-Duryea 36, 12483, '07	Joseph Parsons, Lakeville
7034	Ford 22, 399983, '14	Hugh Hennessy, 38 North Washington Avenue, Bridgeport
7035	Ford 22, 41782, '11	Hugh J. Marshall, 50 Moss Street, Westerly, R. I.
7036	Detroit 3, 4812, '13	Jennie M. Gay, 658 Farmington Avenue, Hartford
7037	Hupmobile 16, 13341, '12	Clarence A. Moore, 567 Union Avenue, Bridgeport
7038	Cadillac 32, 84570, '13	George B. Alford, 1033 Prospect Avenue, Hartford
7039	Ford 22, 235403, '13	Jacob Greenberg, 4 Wooster Street, Hartford
7040	Buick 22, 115960, '15	Eleanor P. Mercer, 64 Huntington Street, New London
7042	Pierce-Arrow 48, 21637, '14	G. L. Hedges, 330 Norton Street, New Haven
7043	Chalmers 24, 10951, '09	Fred Reichardt, R. F. D., Glastonbury
7044	Chalmers 25, 18763, '11	H. W. Cook, Hope Street, Springdale
7045	Packard 48, 23758, '12	Caroline E. Dudley, Ogden Street, New Haven
7046	Ford 22, 1721, '09	Louis W. Dubois, Oakville
7047	Chalmers 28, 32042, '13	Margaret G. Beach, Elm Street, Stratford
7048	Ford 22, 150724, '11	J. A. Cooke, M. D., 27 Linsley Avenue, Meriden
7049	Reo 25, 39260, '12	Frank J. Preston, 30 Raymond Street, Hartford
7050	Ford 22, Spl. '15	C. G. Hubbell, 179 West Ave., Bridgeport
7051	Maxwell 20, 23766, '15	Walter F. Dwy, 175 Boyden Street, Waterville
7052	Oakland 25, A2001, '10	H. P. Parker, Webbs Hill, Stamford
7053	Ford 22, 97335, '12	Hartford Board of Park Commissioners, 49 Pearl Street, Hartford
7054	Buick 22, 11759, '13	George W. Russell, Waterbury, 236 Bank Street

NUMERICAL LIST OF PLEASURE CARS

7055	Buick 16, 2122, '11	Samuel Rosen, 33 Abbott Avenue, Waterbury
7056	Pierce-Arrow 40, 6429, '06	Charles Mallory, Port Chester, N. Y.
7057	Maxwell 25, 77206, '12	Dr. E. J. Abbott, 81 Euclid Avenue, Waterbury
7058	Stanley Steamer 10, 4788, '09	Mrs. Caroline A. Stowe, 5 West Avenue, South Norwalk
7059	Buick 25, 5961, '12	N. W. Millard, 148 Main Street, Bristol
7060	Buick 22, 110606, '15	William J. Ferris, Field Point Park, Greenwich
7061	Regal 22, 2991, '12	Clifton Meek, R. F. D. 43, Norwalk
7062	Reo 25, 64412, '15	Samuel Chesbro, Pleasant Street, Willimantic
7063	Ford 22, 26618, '10	Ethel S. Goldfaden, Otis Street, Dayville
7064	Overland 25, 23496, '13	William J. Dougherty, 1496 North Avenue, Bridgeport
7065	Ford 22, '13	Luc Castonguay, 249 Jefferson Street, Hartford
7066	Chalmers 28, 31845, '13	Gustav B. Carlson, 79 Crescent Street, Middletown
7067	Overland 27, 7589, '13	Peter J. Leonard, 220 South Whittelsey Avenue, Wallingford
7068	Ford 22, 534304, '15	Seth D. Strickland, R. F. D. Portland
7069	Hudson 22, 7348, '11	P. M. Benedict, 208 St. Ronan Street, New Haven
7070	Hudson 27, 35422, '12	J. Irving Dibble, 19 Bayview Avenue, South Norwalk
7071	Buick 22, 119500, '15	Charles H. Carter, 36 Mason Street, Greenwich
7072	Ford 22, 357403, '14	Dr. C. B. Tschummi, Stafford Springs
7073	Maxwell 12, 1085, '06	Mads Mickelson, Main Street, Fairfield
7074	Maxwell 20, 3470, '14	The Thomas Company, 634 Third Avenue, West Haven
7075	Westcott 19, 1122, '15	William G. Minty, 15 Seeley Street, Bridgeport
7077	Ford 22, 607885, '15	George B. Cowell, 409 Noble Avenue, Bridgeport
7078	Studebaker 19, 405899, '13	T. E. Duncan, 37 Burton Street, Hartford
7079	Oakland 27, 41145, '13	Nina A. Goldschmidt, 11 Concord Street, South Norwalk
7080	Metz 22, 31352, '15	Harry E. Raymond, 215 Milbank Avenue, Greenwich
7081	Cadillac 32, 98915, '14	W. Scott Eames, 69 Church Street, New Haven
7082	Ford 22, 314807, '13	R. H. Norton, Whitfield Street, Guilford
7083	Chevrolet 21, 5750, '15	William H. Gilbert, 19 Wharf Street, Milford
7084	Buick 25, 1562, '11	The Day & Lee Company, 107 Water Street, New Haven
7085	Oakland 19, 38010, '13	M. P. Fillingham, 104 North Cliff Street, Ansonia
7086	Indian 7, 84E922, '14	Adolph O. Schomburg, 7 Water St., Putnam
7087	Mercedes 32, 2495, '05	Geo. H. Rowland, Jr., 165 Adams St., Bridgeport
7088	Hudson 25, 24305, '12	F. E. Lalley Company, 647 Water Street, Bridgeport
7089	Pope-Hartford 36, 17090, '13	T. F. Brabazon, 41 Concord Street, Hartford
7090	Hudson 29, 741338, '15	G. Percival Bard, East Main Street, Stafford Springs
7091	Pierce-Arrow 48, 12962, '15	Ellen E. Hayes, 118 Prospect St., Waterbury
7092	Pierce-Arrow 38, 32379, '11	E. E. Hayes, 118 Prospect Street, Waterbury
7094	Buick 22, 2671, '12	Wilbur C. Byington, 15 Washington Avenue, Stamford
7095	Moyer 32, 249, '13	William Krusch, 184 Main Street, Norwalk
7096	Reo 37, 57411, '14	Thomas P. Malley and wife, 50 High Street, Thompsonville
7097	Reo 27, 66907, '15	Andrew Jager, Franklin Street, Thompsonville
7099	Detroit 3, 2657, '11	L. S. Ellsworth, Main Street, Simsbury
7100	Reo 27, 63451, '15	Henry H. Sutphin, 262 Kenyon St., Hartford
7101	Packard 40, 6244, '08	Torrington Realty Co., Torrington
7102	Reo 25, 40449, '12	Geo. C. Bailey, 65 Church Street, Hartford
7103	Regal 22, 5832, '13	Fred M. Brady, 124 Washington Street, New Britain
7104	Pope Hartford 29, 549160, '10	Francis E. Green, New Canaan
7105	Ford 22, Special, '15	Wm. T. Rock, 2962 Main Street, Bridgeport
7107	Corbin 36, 2052, '12	F. G. Hotchkiss, 458 Orange Street, New Haven
7108	Ford 22, 258952, '13	E. S. Francis, 59 Greenfield Street, Hartford
7109	Buick 25, 495, '12	Nelson M. Bowes, Saybrook
7110	Stevens Duryea 44, '13	Watson S. Woodruff, Orange
7111	Houpt-Rockwell, '48, 4087, '11	Chas. Downs, 80 Summer Street, Bristol
7112	Jackson 32, 15343, '14	C. T. Barbour, 255 South Main St., Wallingford
7113	Herreshoff 18, '09	Charles L. Gellatly, Stratford
7114	Ford 22, 3373, '10	Collington & Salvatore, 41 W. Main St., Meriden
7115	Ford 22, 178294, '13	Wesley H. Finney, Park Ave., Sound Beach
7116	Locomobile 22, 1258, '07	Wm. E. Ritch, 270 Greenwich Ave., Greenwich
7117	Welsh 34, 590, '08	E. J. Lobdell, Old Church Road, Greenwich
7118	Stevens Duryea 24, 2091, '06	Frank Palmer, 4 Barnum Ave., Naugatuck
7119	Studebaker 19, '13	Huntington Clark, Roxbury
7121	Reo 25, 36390, '12	Laurence E. Norlander, 56 South Burritt St., New Britain
7122	Ford 22, 238018, '13	Henry N. Hanson, Whiting Street, Plainville
7123	Hupmobile 18, 54011, '15	C. S. Hubbard, Jr., Higganum
7124	Pierce Arrow 36, 30223, '09	C. Mallory, Port Chester, N. Y.
7125	Metz 22, 28888, '14	Franklin Allen, 16 Allen Place, Hartford
7126	Reo 27, 68781, '15	L. P. Abbe, Hazardville
7127	Stearns 22, 127, '15	Arthur S. Knox, 220 Collins Street, Hartford
7128	Studebaker 29, 500791, '14	Rev. J. J. Duggan, Westport
7129	Buick 22, 9629, '09	R. R. Tyler, Tylerville
7130	Detroit Electric 5, 3914, '13	Hartford Electric Light Co., 266 Pearl St., Hartford
7131	Regal 22, 336, '11	E. V. LaRue, Main Street, Plymouth
7132	Cadillac 32-4, A-1918, '14	Arthur DuBois, Mead Point, Greenwich
7133	Brush 6, 12163, '11	Frank L. Burr, M. D., Rocky Hill
7135	Ford 22, 417531, '14	Louise C. Deming, Farm in Torrington
7136	Metz 22, '15	E. Melville Price, 32 West St., Hartford
7137	Trumbull 18, 365, '14	Frank A. Martin, Groton
7138	Maxwell 16, 76394, '11	Adolph E. Abetz, 334 S. Main St., New Britain
7139	R. C. Hupp 16, 1218, '12	The George E. Sykes Co., 73 Walnut St., Hartford
7140	Simplex 53, 1142, '13	M. B. Foster, Sound Beach
7141	Buick 22, 7611, '13	The Capitol City Lumber Co., 115 Front St., Hartford
7142	Metz 22, 27241, '14	Theodora Ellsworth, Warehouse Point
7143	Cadillac 32, '12	Arthur B. Clark, Derby Road, Milford
7144	Reo 25, 45123, '13	T. J. Gorman, 23 Linden St., South Manchester
7145	Buick 22, 1291, '14	Frank Terry Brooks, Rock Ridge, Greenwich
7146	Maxwell 25, 291, '11	Edwin C. Andrews, 14 Mead Ave., Greenwich
7147	Studebaker 19, 440180, '15	Margaret E. Coogan, 49 Main St., Windsor Locks
7149	Ford 22, 96314, '12	Daniel Cantarow, M .D., 73 Windsor Ave., Hartford
7150	Ford 22, 367403, '14	Granville G. Ferry, 3 Division Street, Bethel

A. E. W. stands for prompt and satisfactory adjustments

NUMERICAL LIST OF PLEASURE CARS

7151	Ford 22, 189869, '13	Samuel Contois, 349 Lenox St., New Haven
7152	Reo the Fifth 25, 46281, '13	Charles B. Moore, 146 Elm St., Winsted
7154	Cadillac 25, 33774, '09	Wm. L. Kleinle, Stratford
7155	Ford 22, 701415, '15	Ernest W. Avery, Somers
7156	Moon 25, 8108, '13	Wm. D. Minor, 184 Shelton Ave., New Haven
7157	Brush 6, 7239, '11-12	L. E. Richardson, 210 Pomfret, Putnam
7158	Ford 22, 34594, '11	W. F. Ranney, Cromwell
7159	Overland 27, 13606, '15	I. L. Belden, 1980 Main St., Stratford
7160	Corbin 32, 840, '11	E. H. Rolston, 155 Main St., Seymour
7161	Packard 40, 3342, '07	B. F. DeKlyn, Hotel Manhattan, New York City
7162	Pullman 26, 1368, '13	Dr. V. M. Knapp, 37-39 New St., Danbury
7163	Buick 32, 548, '12	Jennie R. Ritch, 118 W. 57th Street, New York
7164	National 38, 5957, '13	Edward W. Goss, 90 Pine St., Waterbury
7166	Ford 22, 346116, '14	Wm. H. Phillips, 1510 Main St., Willimantic
7167	Cadillac 32, 55685, '11	S. C. Bradford, 42 College St., New Haven
7168	Buick 22, B-672, '14	H. P. Beausoleil, 187 Broad Street, Norwich
7169	Winton 49, 8493, '09	Elbert H. Stevens, Westbrook
7170	Hupmobile 18, 53233, '15	C. Kingsbury Billings, 95 Avon St., New Haven
7171	Marion 27, 48047, '12	John D. Sanger, East Woodstock
7172	Ford 22, 217737, '13	John P. Burke, 542 5th Ave., New York City
7173	Ford 22, 327559, '14	Amos L. Miller, Weatogue
7174	Overland 30, 611848, '12	Charles S. Macomber, Norwalk
7175	Ford 22, 63130, '11	Charles H. Krieble, 75 Elm Street, West Haven
7176	Buick 33, 120686, '15	W. M. Bennet, Old Church Road, Greenwich
7177	National 38, 7418, 13	Jens Nielson, 143 S. Cliff Street, Ansonia
7178	Buick 22, 36714, '14	Byrd W. Wenman, Shippan Point, Stamford
7179	Mitchell 38, 55511, '15	Gustavus F. Davis, Windsor
7180	Ford 22, 327619, '14	W. H. Emerick, Jr., East St., Hartland
7181	Ford 22, 198200, '13	F. H. Robbins, Rocky Hill
7183	Hupp 16, 33095, '13	Jonathan E. Eno, Simsbury
7184	Buick 22, 101024, '15	David Bidwell, Glastonbury
7185	Packard 48, 50082, '13	Robert H. Nesbit, 71 Whitney Ave., New Haven
7186	Pope Waverly 2½, 14217, '01	L. S. Moses, Bridgeport
7187	Cadillac 10, 5136, '06	J. Thomas Scofield, 18 Linden Place, Stamford
7188	Excelsior Auto Cycle 7, 54101, '14	Dorey Jarvis, Palmer St., Jewett City
7189	Ford 22, 622238, '15	Dennison Mfg. Co., 902 Chapel St., New Haven
7190	Cadillac 32, 98975, '14	Lewis B. Crosby, 20 Summitt Ave., New London
7191	Cadillac 32, 66312, '12	Robert Struthers, Owls Nest, Stamford
7193	Ford 22, 38321, '11	The Taylor & Fenn Co., 54 Arch Street, Hartford
7194	Studebaker 19, 431439, '15	A. C. Innis, Elm Street, New Milford
7195	Overland 27, 80-14607, '15	R. C. Lasbury, Broad Brook
7196	Ford 22, 254636, '13	James M. Atlas, 247 Fairfield Ave., Bridgeport
7197	Detroit 3, 4820, '13	A. N. Williams, 34 Evergreen Ave., Hartford
7198	Ford 22, 622242, '15	F. W. Smith, 31 Temple St., New Haven
7199	Ford 22, '13	Charles W. Covell, Broad Brook
7200	Pope 29, '10	Clarence W. Church, 207 Laurel St., Hartford
7201	Jackson 25, 10247, '10	Dr. Charles L. Colton, 164 Sargeant St., Hartford
7202	Cadillac 28, 23379, '10	Richard L. Faux, Branford Farms, Niantic
7203	Ford 22, 36340, '12	R. C. Ingraham, 105 Brown St., Hartford
7204	Ford 22, 526827, '14	Edwin E. Lewis, Preston
7205	Reo 25, 45268, '12	Richard J. Devitt, Kennedy St., Burnside
7206	Buick 32, 9233, '10	Oliver H. Scofield, R. F. D. No. 30, Stamford
7207	E. M. F. 25, 37822, '12	Alfred G. Nadler, M. D., 377 Orange St., New Haven
7209	Mitchell 28, 20545, '11	John H. Behre, 154 South Ave., New Canaan
7210	Chevrolet 21, 21387B, '14	The F. C. Bushnell Co., 221 Water St., New Haven
7211	Oldsmobile 36, 4, '09	Wm. L. Finesilver, 71 Orange St., Hartford
7212	Buick 22, 126136, '15	Mrs. Florence Alling, 468 Edgewood Ave., New Haven
7213	Buick 25, 2695, '12	Eugene Boardman, East Haddam
7214	Stevens Duryea 44, 28011, '12	Joel A. Sperry, 308 Whalley Ave., New Haven
7215	Hudson 25, 16931, '12	Wm. P. Hemming, Knickerbocker Ave., Springdale
7216	Pierce Arrow 38, 30782, '10	Dr. J. S. Chaffee, 44 Elm St., Sharon
7217	Cadillac 31, 7218, '15	W. W. Radcliffe, Shelton
7218	Trumbull 13, 749, '15	New Haven Gas Light Co., 80 Crown St., New Haven
7219	Marmon 43, 114021, '14	John D. Chapman, Round Island, Greenwich
7220	Haynes 32, 4653, '12	E. J. Emmons, New Milford
7221	Hudson 29, 64722, '14	James E. Ellis, Jr., Ells St., Norwalk
7222	Overland 27, 8012915, '15	Judson H. Root, 66 Washington St., Hartford
7223	Maxwell 16, 14712, '11	Edmund Spicer, M. D., 292 W. Main St., Waterbury
7224	National 38, 8234, '14	Philip Henault, 35 Hobart St., Norwich
7225	Ford 22, 460141, '14	Swift & Co., 126 Church St., Hartford
7226	Ford 22, 36675, '11	Mrs. H. S. Allen, Woodbury
7227	Studebaker 19, 428044, '14	George W. Hawley, 871 Park Ave., Bridgeport
7228	Cadillac 31, 9866, '15	Mrs. C. Royce Boss, 17 Granite St., New London
7229	Ford 22, '15	Mrs. J. H. Hale, Main St., South Glastonbury
7230	Buick 22, 2991, '14	H. G. Jarvis, M. D., 98 High St., Hartford
7231	Overland 30, 1993, '13	F. G. Metcalf, 2 Farnum Hill, Bethel
7232	Ford 22, 453845, '14	Harry E. Bates, 5 Cedar St., South Norwalk
7233	Ford 22, '13	W. Beatman, 48 Congress St., Hartford
7234	Blissmobile 28, 1, '10	Philip N. Bliss, 85 West St., Danbury
7235	Buick 22, 3526, '14	J. S. Deuse, Chester
7236	Sears-Roebuck 13, '11	J. S. Deuse, Chester
7237	Buick 22, A-12, '12	C. Pond Webb, 23 Oak St., Stamford
7238	Cadillac 10, 8209, '08	E. E. Comstock, Main St., Centerbrook
7239	Haynes 28, 303, '13	Wm. C. Jacques, 229 Beach St., West Haven
7240	Ford 22, 580910, '14	C. N. Haskell, M. D., 525 State St., Bridgeport
7241	Mitchell 25, 1771, '14	Jozseph Fertaly, 5 Wildmans Lane, Danbury
7242	Ford 22, 322663, '14	Arthur C. Heebst, 1261 Noble Ave., Bridgeport
7243	Ford 22, 190603, '12	Roy R. Holabird, North Haven
7244	Ford 22, 379169, '14	John C. Sorensen, 271 Auger St., Whitneyville

NUMERICAL LIST OF PLEASURE CARS

7245	Buick 22, 115467, '15	I. J. Willis, 36 Pearl St., Norwich
7246	Cadillac 32, 71228, '12	W. W. Howe, 1022 Main St., E. Hartford
7247	Locomobile 48, 5973, '12	Mrs. F. S. Root, 479 Whalley Ave., New Haven
7248	Chalmers 29, 39899, '14	J. M. H. Black, 397 Williams St., Bridgeport
7250	Oakland 25, A 3860, '11	Ralph L. Taylor, 331 Summer St., Stamford
7251	Ford 22, 799, '08	Sherman F. Carpenter, North Main St., E. Hampton
7252	Buick 22, 118377, '15	H. M. Upson, Waterbury
7253	Cutting 36, 2480, '12	Samuel N. Osborn, 82 Fairview Ave., Naugatuck
7254	Locomobile 48, 7859, '13	A. L. Martin, 30 Davis Ave., Rockville
7255	Ford 22, 188729, '13	W. H. Rolf, Boston St., Guilford
7256	Overland 30, 61365, '12	Albert B. Scholhorn, 591 Whalley Ave., New Haven
7257	Detroit Electric 10, 6448, '15	Frank Miller, 540 Brooklawn Ave., Bridgeport
7258	Ford 22, 481081, '14	Holyoke Belting Co., 24 Hobert Ave., Norwich
7259	Ford 22, '11	William Oswald, Norwalk
7260	Stoddard Dayton 36, 344, '09	Harry E. Nettleton, 156 Main St., West Haven
7261	Ford 22, 694522, '15	Arthur Scrimgeour, 701 Warren St., Bridgeport
7262	Stevens Duryea 36, 16387, '11	Jane E. Mills, 1267 Fairfield Ave., Bridgeport
7263	Maxwell 22, 78204, '11	John F. Harrison, 507 Atlantic St., Stamford
7264	Reo 25, 5G235, '10	J. Vance, 159 Maple St., New Britain
7265	Buick 32, 1295, '10	Essex Light & Power Co., Essex
7266	Cadillac 32, 94115, '14	George Lauder, Jr., Greenwich
7267	Ford 22, 208161, '13	Harvey L. Jenkins, 248 John St., Bridgeport
7268	Ford 22, 62618, '13	Max E. Cutler, 31 Patterson Ave., Stratford
7269	Pope Hartford 36, 11320, '12	Emma P. Foster, 791 Prospect St., Hartford
7270	Pope Hartford 45, 14059, '13	Elmer C. Quiggle, 698 Farmington Ave., Hartford
7271	Studebaker 19, 302786, '13	E. D. Cottrell, E. Ogden St., Bridgeport
7272	Ford 22, 15251, '13	P. G. Zipf, 417 Greenwich Ave., Greenwich
7273	Rambler 32, 26027, '11	W. B. Stevens, Main St., Deep River
7274	Ford 22, 591108, '15	J. & D. Ross Bros., 563 N. Main St., Waterbury
7276	Flanders "20" 20, 79256, '12	Edwin L. Hoyt, 3 Westport Ave., Norwalk
7278	Regal 22, 1286, '11-12	Frederic J. Morrison, M. D., Wilton
7279	Chevrolet 21, 7488, '15	E. H. Andrus, Windsor
7281	Buick 22, 4862, '14	John H. Meder, 60 Pleasant St., Danbury
7282	Columbia Electric 3, 5959, '11	Henry H. Goodwin, 576 Farmington Ave., Hartford
7283	Studebaker 19, 310738, '13	Rubino & Yungermann, 101 Orange St., New Haven
7284	Buick 22, 8816, '14	D. E. Blackmar, 357 Willow St., Waterbury
7285	Pullman 32, 6083, '12	Morris A. Beers, R. F. D. No. 10, Fairfield
7287	Overland 27, 10216, '15	J. M. Hollibaugh, 685 High St., Naugatuck
7288	Reo 25, 33752, '11	W. L. Barrows, Main St., Glastonbury
7289	Overland 25, 3753, '13	M. J. Newman, 119 Meadow St., New Haven
7290	Jeffery 22, 40964, '14	H. S. Backus, Main St., Broad Brook
7291	Buick 22, 126091, '15	F. A. Hefflon, Deep River
7292	Reo 27, 51681, '14	H. B. Hale, 58 Wells Ave., E. Hartford
7293	Cole 32, 7963, '13	Benedict D. Flynn, 267 Farmington Ave., Hartford
7295	Buick 14, 10, '10	Richard Long, 162 Sisson Ave., Hartford
7296	Chevrolet 21, 9807, '15	Marietta S. Babb, 79 Howard Ave., New Haven
7297	Maxwell 20, 3572, '14	F. E. Williams, Kensington
7298	Chalmers 25, 18867, '12	Charles W. Eddy, High St., Thomaston
7299	Ford 22, 130888, '13	Ray H. Ives, Eliot St., Fairfield
7300	Ford 22, 38978, '11	T. F. Murray, 784 Noble Ave., Bridgeport
7301	Packard 48, 50931, '14	Julius Kaufmann, 238 Strawberry Hill, Stamford
7302	Reo 27, 67717, '15	James H. Stannard, 2 Oakland, Manchester
7303	Buick 22, 102693, '15	Margaret R. Johnson, Padanaram Road, Danbury
7304	Marion 25, 35057, '12	John H. Buckley, 470 W. Main St., New Britain
7305	Ford 22, 478099, '14	Oliver P. Bartlett, 31 Pros. St., Danielson
7306	Marion 28, 2692, '10	E. B. Moore, 4 Orange Ave., Milford
7307	Ford 22, 282236, '13	L. M. Heminway, Litchfield
7308	Ford 22, 232658, '13	Mrs. Althea Collins, Willimantic
7309	Stanley 10, 6352, '12	L. W. Gwskin, Berlin
7310	Ford 22, 596302, '14	Mrs. R. B. Bulkeley, 275 Kenyon St., Hartford
7311	Cadillac 32, 3384, '14	James J. Lawlor, 70 Spencer St., Winsted
7313	Firestone Col. 32, 1368, '12	F. L. Mansfield, 603 Quinnipiac Ave., New Haven
7314	Buick 25, 127, '13	Chidsey Bros., Park Place, East Hampton
7315	Pierce Arrow 48, '13	George W. Hayden, 55 Lorraine St., Hartford
7316	Maxwell 25, 769, '11	Wm. R. Dunham, South Main St., East Hartford
7318	Oakland 25, A-2509, '10	W. H. Palmer, 385 Washington St., Norwich Town
7319	Cadillac 32, 64223, '12	Mrs. W. H. Palmer, 385 Wash. St., Norwich Town
7320	Buick 22, 103683, '15	Charles Merz, Milford
7322	Buick 16, 2993, '10	Joseph Heim, Coventry
7323	Ford 22, 19508, '13	Robert E. Loudon, Norwalk
7325	Briscoe 15, 1679, '15	Natalie B. Fitch, 376 St. Ronan St., New Haven
7326	Ford 22, 219966, '14	Mary P. Delia, 82 Hamilton St., Bridgeport
7327	Ford 22, 621816, '15	Mary A. O'Brien, Capitol Ave., Meriden
7328	Ford 22, 678652, '15	Hyman Brown, 199 Caroline St., Derby
7329	Overland 30, 61393, '12	Ezra B. Wood, 1365 Boulevard, New Haven
7330	Interstate 32, 4314, '12	T. S. Coleman, 98 Humphrey St., Seymour
7331	Buick 32, ——, '10	Carl J. Fagerholm, 197 Adelaide St., Hartford
7332	Overland 25, 50496, '11	Ward S. Gregory, 5 West Ave., Norwalk
7334	Stoddard Dayton 40, 157, '11	Herbert Barnes, 1212 Quinnipiac Ave., New Haven
7336	Overland 27, 82387, '15	George H. Gregoire, Moosup
7337	Garford 28, 62, '11	A. A. Anderson, Greenwich
7338	Briscoe 15, 1716, '15	William R. Ryder, 308 Atlantic St., Stamford
7339	Ford 22, 417478, '14	H. F. Farnham, East Windsor Hill
7340	Buick 22, 5732, '14	R. P. Tyler, 450 St. Ronan St., New Haven
7341	Ford 22, 258180, '13	Wilbur H. Smith, 35 Eld St., New Haven
7342	Mitchell 28, 14612, '10	George B. Whitehead, Maple Ave., Green's Farms
7343	Krit 22, '14	Smith C. Blackman, Jr., 16 Tom Thumb St., Bridgeport
7344	E. M. F. 25, 2006, '12	Charles E. Isleib, 735 Park St., Hartford
7346	Ford 22, 534506, '14	Robert T. Frisbie, Cor. Hart & Vine Sts., New Britain

A. E. Woodford, Automobile Insurance

NUMERICAL LIST OF PLEASURE CARS

7347 Buick 22, 114698, '15
7348 Studebaker 19, 307479, '13
7349 Chevrolet 21, 4898, '14
7350 Metz 22, 30386, '15
7351 Stearns 22, L-231, '15
7352 Reo 25, 62072, '13
7353 Overland 22, 45682, '11
7354 Cadillac 32, 84228, '13
7355 Panhard 30, 12316, '06
7356 Knox 40, 4417, '11
7357 Buick 25, ———, '12
7358 Ford 22, 258551, '13
7359 Flanders 20, 56423, '11
7360 Autocar 12, '08
7361 Ford 22, 643664, '15
7362 Buick 22, 955, '14
7363 National 40, 5519, '12
7364 Hudson 22, 7387, '11
7365 Stoddard Dayton 25, 617, '11
7366 Paige Detroit 25, 13961, '14
7367 Flanders 20, '11
7368 Ford 22, 35448, '11
7369 Reo 27, 54785, '14
7370 Oldsmobile 19, 85425, '15
7371 Cadillac 31, A9775, '15
7372 Buick 22, 108181, '14
7373 Reo 27, 61232, '15
7374 Buick 25, 852, '11
7375 Chalmers 29, 43283, '15
7376 Ford 22, 396702, '14
7377 Overland 27, 7354, '15
7378 Stevens-Duryea 43, 32004, '14
7379 Hudson 25, 21950
7380 Buick 22, 13600, '14
7381 Ford 22, 232116, '13
7382 Studebaker 29, 611389, '14
7383 Stevens-Duryea 47, 32108, '14
7384 Rambler 40, 26029, '11
7385 Columbia 28, 9111, '09
7386 Ford 22, 293867, '13
7387 Ford 22, ———, '15
7388 Hudson 22, 5203, '10
7389 Studebaker 19, 438180, '15
7390 Reo 25, 38458, '12
7391 Studebaker 20, 66160, '12
7392 Oldsmobile 19, 91652, '15
7393 Pope Hartford 29, 5197, '09
7394 E. M. F. 25, 18214, '11
7395 Cadillac 32, '12
7396 Winton 48, 15846, '14
7397 Lozier 36, 66203, '14
7398 Premier 38, 8157, '13
7399 Atlas 40, 1070, '09
7400 Studebaker 29, 601685, '14
7401 King 24, 1689, '14
7402 Overland 25, 15529, '15
7403 Cadillac 32, 54864, '12-13
7404 Overland 27, 28241, '14
7405 E. M. F. 25, 41854, '12
7407 Overland 27, 23187, '14
7408 Buick 22, 7379, '14
7409 Packard 40, 3807, '07
7410 Chevrolet 22, 3413, '14
7411 Buick 25, 11796, '13
7413 Ford 22, 108128, '12
7414 Buick 22, 6762, '14
7415 Buick 22, 126831, '15
7416 Overland 29, 82578, '15
7417 Marmon 43, 315049, '15
7418 Ford 22, 3972, '10
7419 Ford 22, 566494, '15
7420 Indian 7, 85F 456, '13
7421 Studebaker 27, 102907, '13
7422 Cadillac 32, 83691, '13
7423 Buick 22, 1163, '14
7424 Ford 22, 8308, '12
7425 Westcott 19, 1112, '15
7426 Mitchell 32, 3320, '08
7427 Jeffrey 22, 715, '14
7428 Ford 22, 570060, '15
7429 Mitchell 28, 12848, '10
7430 Chalmers 38, 37535, '14
7431 Jackson 25, 12426, '12
7432 Buick 22, '14
7433 Ford 22, 351149, '14
7434 Pope-Hartford 29, 15712, '13
7435 Ford 22, 199687, '13
7436 Ford 22, 294839, '13
7437 Hupmobile 16, 8862, '12

Paul S. Thompson, 157 York St., New Haven
F. St. George Smith, 20 Lenox Dr., Greenwich
Rodger Hanrahan, 209 Poplar St., New Haven
F. D. Kent, Hazardville
Arthur C. Pomeroy, Wallachs Point, Stamford
Harry Rider, 201 East Ave., South Norwalk
H. R. Douglas Inc., 73 Jefferson Ave., New London
E. S. Ela, Green Hill, South Manchester
A. J. Nutting, Greenwich
John B. Kennedy, 251 Dwight St., New Haven
Wise N. Upson, 36 Pearl St., Hartford
Burton A. Sellew, 269 Wethersfield Ave., Hartford
Andrew Bradley, 21 James St., Danbury
M. S. Sheketoff, 77 Windsor Ave., Hartford
Maurice S. Leonard, 393 Prospect St., Willimantic
Nelson P. Whaples, 16 Elm St., Hartford
Hobart T. Montague, 156 Prospect St., Waterbury
Harold H. Heyer, 70 Coit St., New London
Alfred J. Ensign, 319 S. Main St., Silver Lane
O. H. Muller, 31 High St., South Manchester
A. R. Carpenter, 128 Vine St., Hartford
Willard E. Treat, Silver Lane
Carl W. Jainsen, 78 Edgewood St., Hartford
Mabel O. Gordon, Main St., Danielson
Edgar H. Platt, Watertown
F. B. Dalton, 6 Hillside Dr., Danbury
Daniel Hoffman, 1741 Stratford Ave., Bridgeport
Herbert F. Fisher, 100 Huntington St., Hartford
Percy Stowe, Old Mystic
Wm. F. Peebles, 11 Strawberry Hill, Stamford
Charles H. Bavier, Main St., Plymouth
W. F. Tait, 828 North Ave., Bridgeport
Irving H. Chase, 63 Prospect St., Waterbury
Arthur M. McHugh, 150 College St., Middletown
John F. McHugh, M. D., Pearl St., Thompsonville
Conrad G. Moller, South Ave., New Canaan
B. M. W. Hanson, 122 Tremont St., Hartford
E. L. Frisbie, 129 Prospect St., Waterbury
Ernest Walker, 46 Whiting St., W. Hartford
W. H. Miller, 86 Evergreen St., Hartford
B. A. Jennings, Southport
Robert Gregg, West Suffield
John J. Conway, 50 Worth St., Bridgeport
S. W. Houghton, 20 Maple St., Hazardville
Louis W. Benedict, 760 Broad St., Bridgeport
Edna K. Farist, 195 E. Main St., Bridgeport
S. R. Pinkham, Southport
M. H. Mallett, South Main St., New Milford
Henry E. Stoughton, Thomaston
John B. Phillips, Glenbrook
Chas. Stewart Smith, Noroton Hill, Stamford
G. B. Leavenworth, 830 Elm St., New Haven
P. L. Shea, 169 Howard St., New London
F. W. Loomis, 91 S. Burritt St., New Britain
M. H. Talcott, Talcottville
George R. Secor, Milford
Alvin D. Moulton, 3180 Main St., Bridgeport
New Britain Gas Co., 25 W. Main St., New Britain
D. E. Sprague, 7 Sheffield St., Waterville
W. F. Day, 102 Barker St., Hartford
George Kirk, Jr., Ridge Ave., Ridgefield
Yale D. Bishop, 1074 Chapel St., New Haven
Henry H. Oatley, Jr., East Killingly
Albert E. Coleman, 2 Bigelow St., East Hartford
Harry Palmer, Sound Beach
Patrick Kohler, Long Hill
Daniel P. Tumey, 217 Farren Ave., New Haven
C. C. McNamara, 134 Broadway, Norwich
Raymond B. Thompson, Parsonage Rd., Greenwich
Fred Wm. Berger, 18 Avon St., New Haven
P. C. Holleran, Norfolk
F. H. Blodgett, 4 Spring St., Warehouse Point
Charles H. Leeds, 50 Suburban Ave., Stamford
Henry P. Sage, 48 Howe St., New Haven
George W. Sanford, 27 Shultas Place, Hartford
John Van Ost, Care Y.M.C.A. Hartford
James F. Coleman, 73 Black Rock Ave., Bridgeport
Augustus M. Gerdes, New Canaan
Homer R. Peck, 300 Humphrey St., New Haven
Frederic K. Stokes, Higganum
E. S. Rosenbluth, 129 Washington Ter., Bridgeport
Sheldon Bassett, 66 Trumbull St., Milford
A. Curtis Case, 71 Greenfield St., Hartford
E. T. Sharpe, M. D., 12 Elizabeth, Derby
Albert S. Cook, 44 Sycamore Road, Hartford
Edward B. Griffith, D. D. S., 2496 North Ave. B'port
Eberhard Schmidt, Carter St., New Canaan
American Cigar Co., 818 Windsor St., Hartford
Wm. A. Maxwell, Mystic Ave., Westerly, R. I.

NUMERICAL LIST OF PLEASURE CARS

7438 Buick 22, 118087, '15
7439 Maxwell 12, 3027, '09
7441 Chevrolet 21, 815, '14
7442 Locomobile 43, 5831, '12
7443 Buick 22, Eng. 2628, Frame 2097, '14
7444 Reo the Fifth, 25, 56213, '14
7445 Overland 27, 12850, '15
7447 Maxwell 12, 1027, '09
7448 Krit 22, 7170, '13
7449 Overland 27, 50123, '12
7450 Hudson 29, 80065, '14
7451 Home Made 40, 1, '11
7452 Oldsmobile 32, 57630, '08
7453 Pierce 48, 8900, '11
7454 Cadillac 32, 43659, '12
7455 Overland 25, 1747, '15
7456 Maxwell 25, 129, '11
7457 Stoddard Dayton 24, 359, '09
7458 Ford 22, 56528, '12
7459 Pope Hartford 36, 17075, '13
7460 Buick 22, 23100, '10
7462 Maxwell 28, 5320, '10
7463 Overland 27, 3280, '14
7464 Overland 27, 801442, '15
7465 Ford 22, 567507, '15
7466 Packard 38, 53373, '14
7467 Stanley Steamer 10, 5360, '10
7468 Packard 38, 75063, '14
7469 Overland 25, 2230, '15
7470 Studebaker 20, 81540, '12
7471 Buick 25, 11272, '13
7472 Packard 48, 24352, '12
7473 Cadillac 31, A-9850, '15
7474 Franklin 31, 20584, '15
7475 Overland 27, 86351, '14
7476 Studebaker 19, 433996, '15
7477 Hudson 25, 17397, '12
7479 Krit 22, 11126, '14
7480 Studebaker 29, 68005, '14
7481 Ford 22, 6262, '08
7482 Ford 22, 399654, '14
7483 Ford 22, 210420, '13
7484 Detroit Electric 3, 4838, '13
7485 Cole 40, 17159, '13
7486 Buick 22, 126293, '15
7488 Ford 22, 723705, '15
7489 Hupmobile 16, 34060, '13
7490 Cadillac 32, 99279, '14
7492 Ford 22, 636352 '15
7493 Buick 25, 3603, '12
7494 Moyer 28, 49, '11
7495 Ford 22, 346208, '14
7496 E. M. F. 25, 17756, '10
7497 Ford 22, 49167, '12
7498 Overland 25, 881, '14
7499 E. R. Thomas 40, 1226, '10
7500 Pope-Hartford 36, 11282, '12
7501 Buick 25, 1674, '12
7502 Metz 22, 31676, '15
7504 Kissel Kar 28, 16343, '15
7505 Detroit 1½, 3676, '12
7506 Cadillac 32, 51613, '11
7507 Paige 25, 15429, '14
7508 Buick 33, 129095, '15
7509 Chevrolet 21, 407-2, '14
7510 Ford 22, 200451, '13
7511 Overland 29, 82244, '15
7512 Oakland 40, 60388, '13
7513 Ford 22, 608070, '15
7514 Mitchell 22, 23180, '12
7515 Oldsmobile 19, 84852, '15
7516 Buick 22, 8006, '14
7517 Simplex 46, 1245, '15
7518 Stoddard Dayton 28, 169, '10
7519 Ford 22, 623701, '15
7520 Buick 25, 2213, '12
7521 Knox 40, 4206, '11
7522 Chalmers 28, 23077, '12
7523 Alco 24, 10724, '08
7524 Packard 48, 24235, '12
7525 Ford 22, 685614, '15
7526 Hupp 18, 53016, '15
7527 Pierce Arrow 48, 10430, '13
7528 Ford 22, 170788, '13
7529 Regal 22, 7033, '13
7530 Ford 22, '14
7531 Ford 22, 454328, '14
7532 Packard 40, 20244, '11
7533 Buick 25, 8639, '13

Richard Gorman, 15 Seward St., Putnam
Dwight C. Lines, 51 Baldwin Ave., Milford
Michael Butcher, 246 George St., New Haven
Eugene T. Kirkland, 747 Montauk Ave., New London
Val. Lichtenstein, East Haddam
H. Dayton Humphrey, 265 West Main St., New Britain
Augustus C. Stearns, Quaker Hill
Samuel Stitt, 92 Lincoln St., Middletown
W. P. Case, 734 Iranistan Ave., Bridgeport
Estelle De Witt, Wilton
Wm. R. Smith, Oakville
N. D. Holbrook, Thomaston
Carlson & Benson, 219 Ann St., Bridgeport
F. A. Wallace, 72 S. Main, Wallingford
George A. Mathews, Jr., 120 Avon St., New Haven
W. T. Andrew, Tyler City
A. T. Jones, 18 Woodlawn Ter., Waterbury
Wm. P. Robertson, 30 Sherman St., Hartford
Oscar E. Jackson, 74 S. Whitney St., Hartford
E. L. Ropkins, 856 Prospect Ave., Hartford
Mrs. Carrie Watson, Bigelow St., South Manchester
Fitch A. Hoyt, 172 North St., Stamford
George L. Carey, 99 Sachem St., Norwich
John J. Downey, 27 Clark St., Hartford
William S. Holmes, R. F. D., Simsbury
William Parks, Stafford
Mrs. Minnie J. Butler, Scott St., Watertown
Hayes Q. Trowbridge, 100 Edgehill Rd., New Haven
Charles W. Cramer, Portland
Gustav Reinwald, 1004 Dixwell Ave., Highwood
W. S. Raymond, Hoyt St., New Canaan
Norwalk Tire & Rubber Co., Norwalk
F. P. Weston, 21 Pearl St., Torrington
Wm. H. Heald, 52 E. Main St., Stafford Springs
Edward D. Wickwire, 1411 Thomaston Ave., Waterville
Arthur Meeker, 1078 Fairfield Ave., Bridgeport
Clayton L. Osborne, Platts Mills, Naugatuck
The D. M. Read Co., 1090 Main St., Bridgeport
Joseph H. Quittner, 41 Seaview Ave., S. Norwalk
Grover C. Warner, Naugatuck
Annie M. Waterbury, Glenbrook
Truman L. Weed, 47 So. Burritt St., New Britain
Henrietta A. Howe, 1008 Asylum Ave., Hartford
E. H. Scovill, Woodbury Road, Watertown
Joseph M. Schirmer, Maple Dr., Greenwich
W. H. Dunn, Broad Brook
Buel C. Grant, South Windsor
Addie H. Strong, 475 Quinnipiac Ave., New Haven
Carrie G. Ball, 1169 Iranistan Ave., Bridgeport
Thomas W. Crowe, 64 Grove Hill, New Britain
E. P. Chesbro, 197 Pleasant St., Willimantic
A. F. Hunter, 284 Beach St., Bridgeport
Dr. Henry C. Spring, 344 N. Main St., Bristol
Robert Mandeville, 243 Martin St., Hartford
George B. Chaplin, Dean Ave., Warehouse Pt.
A. J. Muller, Elm Hill, New Britain
Franklin L. Hornan, 164 Howard Ave., N. Haven
Stanley G. Adams, 5 Wethersfield Ave., Hartford
W. Alex. Briggs, 119 Capitol Ave., Hartford
Annie E. Holcomb, Windsor
George E. Buckley, 943 Asylum, Hartford
Louis W. Slocum, 981 Boulevard, Hartford
P. W. Fox, M. D., 369 Main St., New Britain
H. E. Thatcher, 62 Rogers, Branford
Sadie E. Johnson, 80 S. Cliff St., Ansonia
Harry S. Bradford, 910 Broad St., Meriden
Frank Roberts & Son, Silver Lane
Ernest H. Johnson, M. D., 64 Holmes Ave., Waterbury
George S. Benham, 213 Westfield Ave., Ansonia
Edgar F. King, Cos Cob
Vernon J. Bean, Hill St., Suffield
Thomas E. Parker, M. D., 436 S. Main St., Waterbury
Philip Schwartz, Suffield
F. S. Nelson, 34 Florence Ave., New Haven
Frank Dainesi, 71 Lamson St., West Haven
Arthur M. Flint, Grove St., Thomaston
Edwald Weyer, W. Suffield
Arthur D. Sykes, 49 Elm St., Rockville
A. E. Mitchell, Strawberry Hill, Stamford
C. A. Templeton, 13 E. Main St., Waterbury
A. M. Annis, 171 High St., Rockville
Stanley T. Kellogg, Bridgeport
Oliver C. Smith, 732 Lafayette St., Bridgeport
H. S. Karrmann, North Woodbury
Frederick Wm. Arlt, M. D., 236 Dwight St., New Haven
W. K. Birdsall, 65 Central Ave., Naugatuck
Arthur Melbourne, 118 Melbourne St., Naugatuck
Helen Fitzgerald, 44 Cottage Place, Waterbury
W. F. Rafferty, 127 Grove St., Putnam

NUMERICAL LIST OF PLEASURE CARS

7534	Pope Hartford 29, 15130, '13	Ezra E. Post, Clinton
7535	Cadillac 32, 98121, '14	Mrs. Antonio Vaslola, 210 Bank St., Waterbury
7536	Overland 25, 50565, '11	Dr. R. J. Collins, 148 Main St., Norwich
7537	Paige 25, 10011, '13	Henry Schriefer, 4 Hoyt St., Danbury
7538	Cole 28, 20101, '15	Clark J. Nettleton, 177 Cliff St., Naugatuck
7539	Buick 22, 5321, '14	Dr. B. F. Henchey, 296 Main St., Torrington
7540	Cadillac 31, A8605, '15	E. A. Vibbard, Fairfield
7541	Kissel Kar 28, 10389, '13	C. H. Tibbits, 245 N. Main St., Wallingford
7544	Ford 22, 2908, '10	Alfred H. Clark, 1307 Howard Ave., Bridgeport
7545	Buick 22, 5900, '14	C. W. Morse, 24 Hoyt St., Stamford
7546	Chalmers 29, 43908, '15	H. F. Greenman, 286 Park Place, Bridgeport
7547	Overland 27, 7927169, '14	G. F. Lockwood, 40 Cherry St., New Canaan
7548	Ford 22, 527072, '15	Walter J. Brown, 40 Catlin St., Meriden
7549	Loco 38, 6109, '13	Louis A. Lehmaier, Cliff St., Norwalk
7550	Ford 22, 251507, '13	R. J. Evans, 127 Campfield Ave., Hartford
7551	Simplex 38, 734, '11	Robert S. Crocker, 28 Patterson Ave., Greenwich
7552	Chevrolet 26, 599, '14	Edw. N. Tarbell, 186 Benton St., Hartford
7553	Cadillac 28, 43940, '10	Norma C. Burgess, Lilley Rd., W. Hartford
7554	Ford 22, 303663, '14	R. D. Sanford, Norfolk Rd., Litchfield
7555	E. M. F. 25, 15641, '10	Frederick M. Livingston, Greenwich
7556	Indian 7, '15	W. D. McCulloch, 88 Edwards St., Hartford
7557	Overland 27, 22595, '14	R. B. Murray, Berlin
7558	Cadillac 32, 57700, '13	Allan J. Carmichael, 595 Whitney Ave., New Haven
7559	Paige 25, 12166, '14	J. H. Griswold, 26 Mansfield St., Hartford
7560	Overland 25, 50558, '12	Thomas H. Collins, Garden St., Farmington
7561	Ford 22, 20341, '11	L. W. Norton, 1049 E. Main St., Meriden
7563	Buick 25, 5021, '13	Frank P. Becton, 243 Willow St., Waterbury
7564	Chalmers 29, 39854, '14	Geo. Brazos, 136 High St., Middletown
7565	Maxwell 20, 21552, '15	Lewis G. Paine, 1847 Howe Ave., Shelton
7566	Overland 25, 811916, '15	F. W. Devitt, Main St., Deep River
7567	Ford Runabout 22, 388664, '14	Gulf Refining Co., New Britain
7568	Ford 22, 685564, '15	F. P. Griswold, Jr., 481 Broad St., Meriden
7569	Ford 22, 322201, '14	Cox & Dunn, 23 Trinity St., 18 Union St., New Britain
7570	Ford 22, 527081, '15	Chas. R. Wittig, 22 Carpenter St., Hartford
7571	Buick 32, 5593, '10	Charles Buck, State St., Westport
7572	Moon 29, 61583, '15	Robert Kannegiesser, 51 Sylvan Ave., New Haven
7573	Cadillac 32, 98369, '13	Wallace W. Malley, 305 St. Ronan St., New Haven
7574	Buick 28, 664, '13	Charles Buck, State St., Westport
7575	Maxwell 12, 3347, '09	Emil Theakelsen, 361 Franklin Ave., Hartford
7576	Ford 22, 311878, '14	Wm. E. Finch, Indian Field Road, Greenwich
7577	Ford 22, 414490, '11	Richard H. Bell, 44 Governor St., East Hartford
7578	Haynes 28, 3511, 11	Mrs. F. M. Goodell, 56 Grove St., Bridgeport
7579	Lozier 40, 2580, '10	Ezra H. Fitch, Romford
7580	Pierce Racine 28, '11	Peter Callahan, 8 Belden Place, Norwalk
7581	Overland 30, 711191, '13	E. W. Hurlock, 1986 North Ave., Bridgeport
7582	Mathewson 48, 1306, '12	Charles F. Blanchard, R'R'1, Bristol
7583	Cadillac 25, 37307, '09	James B. Thomas, 175 Blue Hills Ave., Hartford
7584	Jackson 32, 5897, '09	Dr. Edw. S. Warnes, 956 Iranistan Ave., Bridgeport
7585	Ford 22, 526856, '14	John R. Barnes, Yalesville
7586	Mercedes 32, 4864, '05	Edwin H. Baker, Putnam Hill, Greenwich
7587	Ford 22, 318212, '14	Joseph Newman, Rockville
7588	Cadillac 32, 65294, '12	Frank F. Simonton, 78 High St., Thompsonville
7589	Overland 27, 2456, '15	Mrs. Fannie P. Goldsmith, Branford
7590	Ford 22, 511354, '15	John Addis, New Milford
7591	Ford 22, 96744, '12	C. A. Spicer, Jr., East Hampton
7592	Ford 22, 417507, '14	Burton I. Shelley, 168 Union St., Guilford
7593	Cadillac 28, 42399, '10	Capt. D. A. Brand, 177 Ocean Ave., New London
7594	Ford 22, 481457, '15	N. B. Lewis, M. D., 341 Main St., Norwich
7595	Knox 38, 2807, '09	Charles E. Augur, 449 Washington Ave., New Haven
7596	Metz 22, 26572, '14	Edwin H. Richards, 44 Barnard St., Hartford
7597	Pope Hartford 27, 3735, '08	M. L. Libin, 816 Park St., Hartford
7598	Mitchell 25, 50541, '15	George B. Talmadge, 55 Woodward Ave., South Norwalk
7599	Chandler 27, 74, '13	Anna M. Pomeroy, Main St., Somers
7600	Cadillac 32, E-91840, '14	Henry J. Foster, 118 Fairfield Ave., Hartford
7601	Ford 22, 303255, '13	Aage Cohn, 36 Thomas St., West Hartford
7602	Pierce Arrow 48, 12670, '14	Mrs. Franklin Farrel, 110 N. Cliff St., Ansonia
7603	Ford 22, 51213, '13	Frank S. Swain, 74 School St., Burnside
7604	Corbin 36, 103, '11	Ellen E. Reynolds, 17 Summer St., New Britain
7605	Chalmers Detroit 25, 16567, '10	P. E. Browne, West Rock Rd., Norwalk
7606	Ford 22, 627538, '15	Mrs. Alfred Drescher, 415 Willow St., Waterbury
7607	Marmon 32, 512004, '12	Edward A. Stratton, 69 North St., Danbury
7608	Maxwell 25, 7608, '11	Frank Miller Lumber Co., East Wash. Ave., Bridgeport
7609	Buick 22, 125488, '15	Charles Ingram, 21 Field Pt. Rd., Greenwich
7610	Studebaker 19, 809188, '13	S. E. Bennett, 757 Main St., Hartford
7611	Ford 22, 313428, '14	Alex. Hanna, 29 Pearl St., South Manchester
7612	Ford 22, 544493, '15	James P. Barnes, Bruce Ave., Yalesville
7613	Velie 25, '14	A. A. Collings, Cor. Fales & Sisson Ave., Hartford
7614	Overland 27, 18860, '14	Harry F. Prentice, 23 Mechanics St., Putnam
7615	Premier 38, 8144, '13	H. G. Talcott, Talcottville
7617	Hudson 25, 9681, '11	George A. Jenkins, Stamford Ave., Stamford
7618	Ford 22, 608357, '15	R. E. Demarest, 106 Oakland Ter., Hartford
7619	Ford 22, 94636, '12	Walter C. Andrews, 48 Wells Ave., East Hartford
7620	Ford 22, 104222, '12	Benjamin S. Barrows, 164 High St., Hartford
7621	Reo 25, 52370, '14	Julian L. Halsey, 208 Lewis St., Bridgeport
7622	Buick 22, 7006, '14	Edward Neschke, 1089 Bank St., Waterbury
7623	Oakland 25, A-3839, '11	John H. Adams, Maple St., Wethersfield
7624	Pratt 32, 3033, '13	Lester J. Nichols, 118 Main St., Branford
7625	Studebaker 29, 600763, '13	Dr. J. L. Egan, 255 Barnum Ave., Bridgeport
7626	Packard 40, 10385, '10	Harry McLachlan, Jr., 86 West St., Danbury

NUMERICAL LIST OF PLEASURE CARS

7627	Locomobile 43, 6665, '13	Merritt Hemingway, Watertown
7628	Buick 32, 1013, '10	Wm. S. Russell, 176 N. Main St., Wallingford
7629	Chalmers 38, 35208, '14	Harold S. Brown, 894 E. Broadway, Stratford
7630	Ford 22, 526935, '14	W. B. Gillette, Long Hill
7631	Cadillac 28, 44721, '10	W. H. Geer, Lebanon
7632	Overland 27, 7796, '15	Mrs. Ella E. Baker, 370 Chestnut St., New Britain
7633	Maxwell 20, 28447, '15	Burton H. Stowe, 263 Fountain St., Westville
7634	Locomobile 32, 2506, '09	Elmer E. Grumman, 1187 Park Ave., Bridgeport
7635	Locomobile 48, 5901, '12-11	Prof. Hiram Bingham, 787 Prospect St., New Haven
7636	Ford 22, 464208, '14	The Taylor Flagg Co., 27 State St., Meriden
7637	Buick 22, 18124, '13	H. L. Bushnell, Bloomfield
7638	Ford 22, 63658, '13	Herbert N. Cotton, East Granby
7640	Hupmobile 16, 7236, '11	John Harbeck, 47 Orange St., New Haven
7641	Excelsior 7, 5705, '15	Wm. J. Donahue, 57 Adams St., Buckland
7642	Paige Detroit 22, 2347, '12	J. Robert Sturges, Cannon Station
7643	Regal 22, 3633, '12	Frederic M. Cullen, 55 Conn. Ave., South Norwalk
7644	Franklin 25, 13059, '12	James H. Flynn, 840 Howard Ave., New Haven
7645	Ford 22, 12076, '11	Arthur Lockley, R. F. D. No. 4, Bridgeport
7646	Ford 22, 397016, '14	H. T. Leavenworth, 49 Wentworth St., Bridgeport
7647	Cadillac 32, 81889, '13	George M. Wallace, 42 Church St., New Haven
7648	Oakland 27, 41446, '13	G. Henry Brethauer, 62 Elliott St., New Haven
7649	Reo 27, 69506, '15	R. D. Peirce, Canaan
7650	Ford 22, 168494, '13	John Peterson, 48 Gill St., New Haven
7651	Ford 22, 126844, '12	LeGrand B. Cannon, 17 Atwater St., New Haven
7653	Cutting 25, 117, '13	John Markham, 528 Ferry St., New Haven
7654	Stanley 10, 6810, '13	Seymour J. Johnson, New Milford
7655	Buick 22, 5, 126777, '15	Karl C. Smith, Wallacks Point, Stamford
7656	Saxon 11, 7932, '15	A. S. Howard, Black Hall
7657	Pope 36, 7849, '11	Mrs. G. W. Rosevelt, 134 W. Broad St., Stamford
7658	Ford 22, '07	Dennis M. Mahoney, 217 Greenwich Ave., New Haven
7659	Buick 22, 10087, '14	John F. Sullivan, 205 Blatchley Ave., New Haven
7660	Overland 27, 13206, '14	F. A. Cantwell, Main St., Bridgeport
7661	Buick 22, 794, '11	Carl E. Gilbert, Pomfret Center
7662	Stevens-Duryea 44, 26291, '13	Edwin H. Baker, Putnam Hill, Greenwich
7663	Oakland 19, 36100, '13	Wilson H. Ryerson, 23 College St., New Haven
7664	Overland 27, 8793, '14	H. S. & S. P. Brown, Willimantic
7665	Studebaker 25, 44472, '12	Robert P. Welton, 13 High Street, Thomaston
7666	Ford 22, 314310, '14	Thomas F. Mahan, Jr., 95 Center St., Southington
7667	Ford 22, 327548, '14	George T. Smith, Main St., New Hartford
7668	Buick 22, 1227, '13	Joseph B. Smith, Main St., New Hartford
7669	Ford 22, 35516, '11	Frank R. Gaines, 7 Ward St., Wallingford
7670	Reo 25, 46270, '13	Robert M. Fenn, Middlebury
7671	Locomobile 22, 1662, '08	James G. Willson, Round Hill Road, Greenwich
7672	Cadillac 32, 64491, '12	A. W. Avery, Uncasville
7673	Buick 32, 8839, '10	A. L. Shutter, 454 1st Ave., West Haven
7674	E. M. F. 25, A 41440, '12	Edward M. Chapman, Old Lyme
7675	Buick 33, 129052, '15	E. A. Anderson, 9 Holmes Ave., Waterbury
7676	Ford 22, '14	Charles T. Corbit, Glastonbury
7677	Ford 22, 433938, '14	Albert Z. Babbitt, R. F. D. No. 1, Baltic
7678	Ford 22, 377717, '14	W. H. Farnham, 405 Crescent St., New Haven
7679	Chalmers 28, 31883, '13	Wm. T. Barnum, 250 Sherman Ave., New Haven
7680	Cadillac 32, 64636, '12	Daniel Foley, 109 Baldwin St., Waterbury
7681	Stoddard Dayton 36, 755, '08	R. D. Johnson, 18 Pleasant St., Groton
7682	Stevens Duryea 36, 16423, '14	Horace J. Ward, 132 Williams Ave., Winsted
7683	Ford 22, 327362, '14	Hiram E. Livingston, 86 Elmwood Ave., Waterbury
7684	Buick 25, 7587, '12	Jean Dumortier, 8 Washington St., Norwalk
7685	Reo 27, 57625, '14	W. R. Tinker, 2 Park St., South Manchester
7686	Lozier 28, A-48, '14	W. S. Thompson, 456 Summer St., Plantsville
7687	New Departure 20, 69, '13	Sadie C. MacGuyer, Milford
7688	Hupmobile 16, 26485, '12	Carpenter Bros., R. F. D. No. 1, Wallingford
7689	Ford 22, 373079, '14	B. C. Ellis, 4 Pleasant St., Rockville
7690	Ford 22, 2278, '09	F. C. Stanley, 147 Harral Ave., Bridgeport
7691	Ford 22, 322475, '13	John Duncan, 492 Fountain St., New Haven
7693	Staver (Chicago) 32, 1672, '13	Max A. Durrschmidt, 100 Main St., Derby
7694	Mitchell 28, 119687, '11	J. B. Curtis, R. D. 4, Bridgeport
7695	Maxwell 20, 1364, '14	Charles W. Andrus, Falls Village
7696	Regal 25, 3181, '10	J. Vincent Browne, 34 Church St., Thompsonville
7697	Mitchell 28, 4098, '10	Walter Hitchcock, 9 West Ave., Norwalk
7698	Franklin 18, 12224, '10	George M. Sampson, Woodstock
7699	Chalmers 28, 29531, '13	Robert W. Merriam, 301 Washington Ave., Middletown
7700	Hudson 29, 85022, '15	Fanny C. Dewing, 78 Tremont St., Hartford
7701	Detroit Electric 3, 3667, '12	Elizabeth P. Wilcox, Berlin
7702	Ford 22, 118095, '12	Daniel F. Finn, N. Main St., Jewett City
7703	Ford 22, 119165, '12	Walter J. Hyland, New Haven
7704	Cadillac 32, 8314, '15	Salisbury School, Salisbury
7705	Chalmers 43, 26529, '13	George W. Hubbard, 101 Canner St., New Haven
7706	Ford 22, 478371, '14	Dr. M. Steinberger, 617 Hancock Ave., Bridgeport
7707	Cadillac 32, 61936, '13	Edmund J. Daly, 67 Holmes Ave., Waterbury
7708	Maxwell 25, 77234, '12	Mrs. E. E. Adams, 150 Caroline St., Derby
7709	Buick 25, 3573, '12	Samuel F. Graham, Unionville
7710	Ford 22, 374165, '14	Henry E. Davis, 138 Palmer St., Norwich
7711	Pierce Arrow 48, 8433, '11-'10	E. C. Hilliard, Manchester
7712	Ford 22, 51173, '11	Charles B. Buckingham, 895 Fairfield Ave., Bridgeport
7713	Little Six 25, 12177, '13	John L. Sherman, 253 1st Ave., West Haven
7714	Pope Hartford 36, 7548, '11	P. E. Abbott, Newtown
7715	Rambler 40, 23307, '10	Frederick H. Davis, 12 Jay St., New London
7716	Mitchell 33, 929, '12	E. N. Sperry, 300 Park Place, Bridgeport
7717	Maxwell 22, 464, '10	George E. Lemmer, M. D., 153 Main St., Danbury
7718	Chalmers 28, 21883, '12	George B. Atwater, 1776 State St., New Haven

NUMERICAL LIST OF PLEASURE CARS

7719	Buick 22, 4328, '14	Everett B. Dawley, 218 Laurel Hill Ave., Norwich
7720	Stevens Duryea 36, 15877, '10	R. G. Cornforth, 38 Elm St., Seymour
7721	Ford 22, 180227, '13	Miss Lottie Quien, Golden Hill, Danbury
7722	Maxwell 20, 26559, '15	Mrs. Rose E. May, 52 W. Main St., Meriden
7723	White 22, 22912, '15	Wm. F. Alcorn, 9 Austin St., New Haven
7724	Packard 38, 39553, '13	Glenn Ford McKinney, Lake Ave., R. F. D., Greenwich
7725	Buick 22, 10324, '14	George W. Warner, 29 Circular Ave., Highwood
7726	Buick 25, 2014, '12	Wm. W. Gray, 346 West Ave., Bridgeport
7727	Locomobile 48, 5976, '12	Ethelyn McKinney, Lake Ave., R. F. D., Greenwich
7728	Buick 22, 2333, '13	Wm. E. Odber, Main St., Haddam
7729	Brush 6, 21500, '12	Roche De Matties, 773 Dixwell Ave., New Haven
7730	Chevrolet 21, 1103, '14	O. F. Stenglin, 67 Ashley St., Hartford
7731	E. M. F. 25, ———, '12	Arthur E. Pascoe, Warehouse Point
7732	Franklin 31, 20558, '14	Leonard W. Bacon, 113 Whitney Ave., New Haven
7733	Hudson 20, 2628, '11	B. J. Hubert, 20 Chapin Place, Hartford
7734	Overland 27, 39411, '14	G. G. Fritz, 600 Winthrop Ave., New Haven
7735	Buick 22, C 4796, '14	George W. Yuengling, Silvermine, New Canaan
7736	Reo 27, 62171, '14	Otto J. Winzen, State St., New Haven
7737	Oakland 27, 9833, '12	Sarah Fleischner, 150 Shelton Ave., New Haven
7738	Ford 22, 220632, '13	Hartford Electric Light Co., 266 Pearl St., Hartford
7739	Ford 22, 220965, '13	Hartford Electric Light Co., 266 Pearl St., Hartford
7740	Ford 22, Spl. '15	Chas. W. Wixson, 106 Courtland, Bridgeport
7741	Chalmers 28, 30804, '13	Theo. R. & G. S. Hoyt, 1068 Main St., Stamford
7742	Paige Detroit 26, 1557, '14	B. A. O'Hara, M. D., 491 Meadow St., Waterbury
7743	Ford 22, 130634, '12	Benjamin Peaslee, Platts Mills, Naugatuck
7744	Maxwell 22, 105127, '11	Raymond H. Morse, Plymouth
7745	Cadillac 32, 66406, '12	Henry Gay Pratt, 596 Main St., Winsted
7746	Reo 25, 58275, '14	M. E. Sullivan, 39 Ash Ave., Willimantic
7747	Packard 40, 16840, '11	Mrs. Mary E. Mitchell, 17 Holmes Ave., Waterbury
7748	Hupmobile 16, 48978, '14	Ernest H. Johnson, 64 Holmes Ave., Waterbury
7749	Ford 22, 622155, '15	Frank Teitelman, Main St., Branford
7750	Knox 40, 4463, '12	Max Adler, 127 Greene St., New Haven
7751	Ford 22, '12	B. B. Lewis, 1729 Boston Ave., Bridgeport
7752	Buick 25, 3217, '12	Louise C. Dickerman, Milldale
7753	Ford 22, 96055, '12	Edw. F. Whitmore, 139 Valley St., Willimantic
7754	Maxwell 16, 8865, '10	Hjalmar S. Thelin, 553 First Ave., West Haven
7755	Henderson 27, 40, '13	S. Shurberg, 82 Franklin, New Britain
7756	Cadillac 32, 51184, '11	Edw. H. Lawrence, 27 Pleasant, Stamford
7757	Buick 22, 1914|2575, '14	A. Elizabeth Jennings, Fairfield
7758	Paige Detroit 25, 15707, '14	Fred Schlichting, Jr., Main St., Broad Brook
7759	Chandler 27, 1171, '15	W. B. Bean, M. D., 50 Elm St., Rockville
7760	Pierce Arrow 28, 3321, '08	A. W. Green, Belle Haven, Greenwich
7761	Franklin 31, 20217, '15	Wm. B. Van Vliet, 46 Cherry St., Milford
7762	Oakland 25, A-4211, '11	W. H. Bradford, 58 Spencer St., Winsted
7763	Oldsmobile 40, 70516, '11	Charles F. Mitchell, 17 Holmes Ave., Waterbury
7764	Detroiter 18, 4576, '14	Frank M. Benoit, 62 Marshall St., Putnam
7765	Buick 25, 852, '11	A. D. Risteen, 17 Ashley St., Hartford
7766	Buick 25, 366, '11	Elmer E. Spencer, 75 Wilcox Ave., Meriden
7767	White 22, ———, '15	S. W. Freeman, 272 Whalley Ave., New Haven
7768	Reo 27, 62552, '14	E. M. Barnes, Woodbury
7769	Maxwell 25, 100118, '12	Richard S. Tolman, 80 S. Cliff St., Ansonia
7770	Cadillac 31, 10111, '15	Mrs. Harriet B. Camp, 280 Broadway, Norwich
7771	Pope-Hartford 36, 2129, '11	Fred H. Lagton, Canton
7772	Reo 25, 38116, '12	L. H. Barnard, Bloomfield
7773	Maxwell 16, 11861, '11	George A. Hollister, Hockanum
7774	Overland 25, 17233, '13	George A. Hollister, Hockanum
7775	Corbin 36, 1698, '11	O. L. Dart, Suffield
7776	Ford 22, 66453, '12	James F. Harney, 19 Gold St., New Haven
7777	Ford 22, 91176, '12	H. H. Davenport, Pomfret
7778	Columbia 38, 10029, '11	B. A. Sears ,D. D. S., 148 Whitney St., Hartford
7779	Ford 22, 97030, '12	J. C. Eddy, Simsbury
7780	Overland Roadster 27, 8012513, '15	Frank C. Gould, Silver Lane
7781	Cutting 25, '12	Clara P. Apperson, 147 Edgewood St., Hartford
7782	Maxwell 20, 30931, '15	Clifford D. Hine, Orange
7783	Cadillac 32, A-2511, '14	F. P. Weston, 21 Pearl St., Torrington
7784	Ford 22, 180824, '13	J. Harold Rossiter, Boston St., Guilford
7785	Ford 22, 83732, '12	John Kosa, 231 Hancock Ave., Bridgeport
7786	Marion 25, 3380, 11	Joshua H. Starin, 1050 Chapel St., New Haven
7787	Paige-Detroit 25, 12324, '14	Allen N. Clark, 85 Mapleton Ave., Suffield
7788	Buick 25, 1576, '13	Norwood T. Case, East Granby
7789	Ford 22, 99230, '12	Julius Lesko, 75 Hawthorn St., Stamford
7790	Overland 29, 82566, '15	L. C. Strong, Main St., Winsted
7791	Buick 33, 120809, '15	S. W. Friend, Glastonbury
7792	Reo 27, 62649, '14	Joseph Gottlieb, 54 Spencer Ave., Waterbury
7793	Corbin 32, 1495, '11	Herman O. Schmarr, 248 E. Main St., New Britain
7794	Saxon 11, 7815, '15	W. Wooster Ives, 12 Simpson Ave., Wallingford
7795	Ford 22, 483125, '14	Lawrence Hannafin, 86 Maple St., Winsted
7796	Buick 22, 118616, '15	A. W. Klein, 65 W. Putnam Ave., Greenwich
7798	Ford 22, 453660, '14	Harry K. Rowe, 243 Lexington Ave., New Haven
7799	Packard 26, 19072, '11	W. E. Seeley, 245 Brooklawn Ave., Bridgeport
7800	Locomobile 32, 3328, '09	C. E. Zink, 1103 Central Ave., Bridgeport
7802	Ford 22, 36648, '11	John F. Hall, Wooster Heights, Danbury
7803	Fiat 24, 35226, '14	Marguerite A. Allyn, Mohican Hotel, 85 State, New London
7804	Buick 25, 2004, '12	Dr. A. U. Segar, 333 Prospect St., Willimantic
7805	White 28, 11281, '11	Mrs. J. I. Raymond, Strawberry Hill, Stamford
7806	Cadillac 32, 63789, '13	Fred J. Stone, 655 Main St., Winsted
7807	Ford 22, 357811, '14	H. W. Wheeler, Hawleyville
7808	Columbia 32, 4394, '10	Albert C. Bennett, 43 Conn. Ave., Greenwich
7809	Tiley 36, 201, '08	Curtis B. Tiley, 82 Trumbull St., New Haven

A. E. W. stands for prompt and satisfactory adjustments

NUMERICAL LIST OF PLEASURE CARS

7810	Buick 22, 338, '13	Charles A. Northrop, Brookfield Center
7811	Olds 36, 62559, '09	Harry R. Blatchley, Clinton
7812	Cadillac 10, 8405, '07	Walton I. Aims, 9 East 126th St., New York City
7813	Ford 22, 101070, '12	M. J. Dunn, 156 Main St., Southington
7814	Little 19, 856, '12	Catherine H. Travis, M. D., 28 Court St., New Britain
7815	Studebaker 19, 31409, '13	Arthur C. Middlebrook, 9 Warren St., Norwalk
7816	Abbott 32, 5170, '12	Charles C. Bradley, 615 George St., New Haven
7817	Buick 22, 3536, '14	William H. Terry, Lebanon
7818	Staver 32, 1878, '13	Harry P. Woodruff, 252 Lawrence St., New Haven
7819	Hudson 40, 67827, '14	George A. Kinner, 12 Grand St., Bethel
7820	Peerless 38, 14257, '09	Daniel E. Walker, 375 Clinton Ave., Bridgeport
7821	Maxwell 28, 2773, '11	George M. Kuhn, R. F. D. No. 1, North Haven
7822	Overland 27, 1260050, '15	C. W. Roberts, 58 Merriman St., Bristol
7828	Buick 22, 8007, '12	Walter A. Reilly, 172 Meadow St., Naugatuck
7824	Chevrolet 21, 4041, '14	Frederick D. Hastings, 73 Whiting St., Plainville
7825	Ford 22, 84336, '12	Theodore Koehler, 85 Grand St., Seymour
7826	Cadillac 31, 25, A11104, '15	American Sum. Tob. Co., Main St., Portland
7827	Ford 22, 81404, '12	Henry Hahn, 175 Edward Ave., New Haven
7828	Oldsmobile 19, 84059, '14	Edward Newfield, 36 Sumner St., Hartford
7829	Packard 48, 63380, '14	H. S. Chase, 42 Church St., Waterbury
7830	Ford 22, 63718, '12	C. W. Roberts, 58 Merriman St., Bristol
7831	Reo 25, '10	Charles G. Helander, Chester
7832	Dodge 24, 1595, '15	C. Schilcher, New Canaan
7834	Buick 16, 549100, '07	Fred Jay Gibbs, 84 Grove St., Shelton
7835	Buick 22, 136794, '15	William C. Moore, 64 Vanderbilt Hall, New Haven
7836	Trumbull 13, 768, '15	Gerald B. Allen, Meads Point, Greenwich
7837	Packard 40, 8978, '09	Robert B. Baker, North St., Greenwich
7838	Ford 22, 381484, '14	Mabelle M. Renier, 156 Hobart St., Meriden
7839	Buick 22, 5608, '13	H. Clark, 909 E. Main St., Stamford
7841	Stearns S. K. 22, 199, '15	W. C. Skinner, 36 Pearl St., Hartford
7842	Overland 27, 37659, '14	W. G. Ellis, Church St., Stafford Springs
7843	Cadillac 32, 65566, '12	Miss E. C. Howell, 32 Field Pt. Rd., Greenwich
7844	Buick 28, 3449, '10	Arthur W. Lovell, Windsor
7845	Stoddard Dayton 30, 387, '11	Strong Mfg. Co., 97 Main St., Winsted
7846	Metz 22, 20472, '13	Henry Turrill, M. D., Main St., Gaylordsville
7847	Ford 22, 105091, '12	Dr. F. H. Sage, 64 Main St., Middletown
7848	Buick 32, 271, '12	Chris. J. Porzenheim, Jr., 95 Waterville St., Waterbury
7849	Ford 22, 218890, '13	F. O. England, 23 Amity St., Hartford
7850	Ford 22, 8105, '10	Ellsworth Sperry, 601 Arch St., New Britain
7851	R. C. H. 16, 260, '12	Dr. W. R. Munson, Tariffville
7852	Ford 22, 636544, '15	Thomas E. Bowen, Darien
7853	Ford 22, 402925, '14	Hartford Board of Park Com., 49 Pearl St., Hartford
7854	Overland 27, 793219, '14	George A. Comstock, 138 Tremont St., Ansonia
7855	Peerless 40, 1279, '12	Mrs. C. R. Forrest, 1045 Asylum Ave., Hartford
7856	Olds 22, 8001, '09	Horace R. Nash, 41 Elmwood Ave., S. Norwalk
7857	R. C. H. 16, 490, '11	William F. Platt, M. D., 105 Main St., Torrington
7858	Ford 22, 84626, '12	James C. Bidwell, 6 Linden St., South Manchester
7859	Seldon 36, 35174, '10	Daniel M. Rogers, 617 Watertown Ave., Waterbury
7860	Overland 30, 61, '12	Robert Scholley, 111 Myrtle St., Shelton
7861	Ford 22, 119946, '12	Robert R. Cone, Deep River
7862	Velie 32, 10692, '10	H. M. Guernsey, Thomaston
7863	Reo 25, 55290, '14	George E. Hough, Wallingford
7864	Knox 45, 4811, '12	Wm. T. Rodenbach, 56 Terrace Ave., Naugatuck
7865	Cadillac 32, A-4679, '14	George T. Hatheway, 800 Clinton Ave., Bridgeport
7866	Reo 18, 1562, '06	W. W. Gilbert, Westport
7868	Chalmers 29, 41464, '14	Wm. H. Bouteiller, 38 Lawn Ave., Middletown
7869	Maxwell 16, 12170, '11	Farmer's Supply & Roofing Co., 256 Middle St., Bridgeport
7870	Pope Hartford 36, '11	Edwin D. Farnham, South Windsor
7871	Studebaker 29, 613275, '15	Richard Johnson, 91 Fern St., Hartford
7872	Buick 32, 2968, '10	Hobart H. Curtis, Newtown
7873	Metz 22, 26482, '14	Walter Johnson, Johnson Lane, Middletown
7874	Reo 25, 18779, '12	J. W. F. Smith, Scribner Ave., South Norwalk
7875	Buick 22, '14	Wilfred H. Dresser, 276 Edgewood, Hartford
7876	Marathon 25, 2526, '12	Alfred J. Weaver, 609 Albany Ave., Hartford
7877	Pope 29, 20174, '14	Rosie S. Goodman, 189 Warrenton Ave., Hartford
7878	Hudson 29, 64034, '14	E. W. Fairchild, 326 Clinton Ave., Bridgeport
7880	Hupmobile 16, 46046, '14	Mrs. James H. Hinsdale, 2 Colony Place, Meriden
7881	Ford 22, 570470, '15	Litchfield County Farm Bureau, Litchfield
7882	Oakland 28, 41406, '13	Arthur J. Gallagher, Main St., Sandy Hook
7883	Ford 22, 609588, '15	Harry Chasen, 857 Main St., Willimantic
7884	Moon 22, 14458, '15	J. W. Brett, 458 Second Ave., West Haven
7885	Stevens Duryea 36, 15637, '09	J. C. Shaw, 30 Rusling Place, Bridgeport
7886	Haynes 43, 6706, '14	Joseph Towers, 55 Stanley, New Britain
7887	Ford 22, 365156, '14	Robert W. Marsh, R. F. D. No. 1, Bridgeport
7888	Chalmers 29, 39959, '14	F. Perry Hubbard, 139 High St., Middletown
7889	Studebaker 20, 81526, '13	Charles L. Beach, 1575 Boston Ave., Bridgeport
7891	Buick 22, 6688, '14	Louis R. Edwards, 487 Colorado Ave., Bridgeport
7892	Cadillac 32, 68773, '12	Charles E. Brewster, Woodbury Road, Watertown
7893	Ford 22, 352054, '14	The Birchard System Inc., Hartford
7894	Cadillac 32, 84042, '13	Frank A. Comstock, 720 Williams St., New London
7895	Ford 22, 84296, '12	J. H. Loughlin, 91 Foster St., New Haven
7896	Pope Hartford 36, 8068, '11	R. M. Bissell, 351 Farmington Ave., Hartford
7897	Ford 22, 421592, '14	Roger W. Champion, East Lyme
7898	Pope Hartford 29, 5226, '09	R. A. McKone, 131 Oak St., Hartford
7899	Cadillac 31, A6110, '15	Frederick Brewster, School St., Central Village
7900	Chalmers 28, 32142, '13	J. U. Tousignant, Simsbury
7901	Chalmers 28, 22921, '12	Dr. Dorland Smith, 836 Myrtle Ave., Bridgeport
7902	Buick 22, 13640, '14	Roy T. H. Barnes, Avon
7903	Overland 25, 10635, '15	W. A. Bailey, Groton

A. E. Woodford, Insurance, 803 Main St., Hartford, Conn.

NUMERICAL LIST OF PLEASURE CARS

7904	Packard 40, 20605, '12	Wm. G. Jasper, 327 Fairfield Ave., Bridgeport
7905	Buick 25, 604, '12	G. B. Wilcox, 42 Pleasant St., Danbury
7906	Ford 22, 624568, '15	Bronson & Townsend Co., 294 State St., New Haven
7907	Buick 22, 11245, '14	Ambros Bidwell, Glastonbury
7908	Ford 22, 32354, '10	Joseph L. Riggs, 158 Blatchley Ave., New Haven
7909	Ford 22, 21369, '10	Wm. M. Steele, Spencer St., South Manchester
7910	Ford 22, 35720, '11	Mr. Pearl J. Skilton, Highland Ave., Watertown
7911	Maxwell 28, 5208, '11	W. S. Conning, 15 N. Quaker Lane, West Hartford
7912	Reo 25, 56585, '13	Wm. G. Butler, 35 Lincoln St., Hartford
7913	Ford 22, 316412, '14	Mrs. A. G. O'Connor, 10 Spring St., Stamford
7914	Locomobile 32, 4413, '11	Wm. E. Granniss, 991 Quinnipiac, New Haven
7915	Hudson 29, 82029, '15	S. S. Levy, Stratfield Hotel, Bridgeport
7916	Hupmobile 16, 30321, '13	Irving R. Blood, 280 Laurel Ave., Bridgeport
7918	Mercer 30, 1952, '14	A. Gordon Murdock, 103 Van Sheff, New Haven
7919	Cadillac 25, 14889, '09	Richard F. Rand, 246 Church St., New Haven
7920	Overland 27, 10451, '15	Mrs. Josephine F. Longley, 206 Alden Ave., Westville
7921	Ford 22, 627587, '15	Nelson Hurlbut, Cannon Station
7922	Chalmers 29, 39168, '14	Eleanor Acheson, 162 Broad St., Middletown
7923	Maxwell 25, 2215, '14	Dr. S. J. Goldberg, 322 George St., New Haven
7924	Ford 22, 336081, '14	Dr. W. F. Vail, North St., Greenwich
7925	Overland 25, 698835, '12	Nelson A. Ludington, M. D., 1252 Chapel St., New Haven
7926	Maxwell 16, 8141, '08 or '09	James F. McGary, 9 Jay St., New London
7927	Benz 38, 5900, '12	Lewis A. Platt, 36 Buckingham St., Waterbury
7928	Hudson 25, 17166, '12	Charles J. Malloy, 71 W. Main, Meriden
7929	Regal 22, 9982, '15	L. Chambers Devine, Lake Ave., Danbury
7930	King 24, 4028, '15	Arthur S. Kimberly, 29 Trumbull St., New Haven
7931	Ford 22, 570481, '15	American Chain Co., Inc., 929 Conn Ave., Bridgeport
7932	Packard 40, 16814, '12	Lewis A. Platt, 36 Buckingham St., Waterbury
7934	Locomobile 32, 2399, '07	F. N. Benham, 298 Linden Ave., Bridgeport
7936	Ford 22, 383561, '14	Michael Dooling, 64 Sylvan Ave., Waterbury
7937	Chalmers 40, 6432, '09	Wm. W. Graves, 96 Myrtle Ave., Stamford
7938	Overland 25, 51113265, '11	J. W. Hayes, Sandy Hook
7939	Maxwell 22, 3464, '10	Joseph Cornell, 46 France St., Norwalk
7940	Buick 25, 3733, '12	W. P. Bryan, 115 Prospect St., Waterbury
7941	Buick 25, 3271, '13	Clarence T. Hickok, 37 East St., Bristol
7942	Ford 22, 399870, '14	Ernest E. Loewe, 8 Farview Ave., Danbury
7944	Overland 25, 1994, '15	John A. Collins, Burnside
7946	Maxwell 12, 4175, '10	Munroe E. Mitchell, Collinsville
7947	Cadillac 32, 98763, '14	T. W. Donahue, 136 Capitol Ave., Hartford
7948	Metz 22, 26674, '14	Alden G. Stevens, 171 Pearl St., Thompsonville
7949	Overland 25, 9842, '15	Raymond Barnes, 530 Second Ave., West Haven
7950	Chalmers 25, 3161, '11	Dr. R. L. Allen, 445 Howard Ave., New Haven
7951	Buick 22, 115268, '15	J. T. O'Conner, 77 Seymour St., New Britain
7952	Paige Detroit 25, 15893, '14	James McAleer, Collinsville
7953	Studebaker 19, 307497, '13	Alberti T. Thompson, 2 Lawrence St., Rockville
7954	Ford 22, 186468, '13	Wm. Haussler, Sr., 105 Hill St., Shelton
7955	Overland 27, 194, '15	Mrs. J. W. Hewitt, Torrington
7956	Buick 33, '14	Charles S. Peck, 12 Farview Ave., Danbury
7957	Cadillac 25, 32920, '09	W. B. Olmsted, 55 Gillett St., Hartford
7958	Saxon 11, 7835, '15	O. Schebacher, 245 Burritt St., New Britain
7959	Buick 33, 283, '14	W. A. Penfield, 49 Randolph Ave., Meriden
7960	Cadillac 32, 64419, '12	Lotta Champlin Noyes, 104 Laurel Hill Ave., Norwich
7961	Maxwell Spl. 28, 86797, '12	Jas. Coletti, 578 Oak St., New Haven
7962	Ford 22, 379481, '14	A. H. Lister, North Main St., Terryville
7963	Stevens Duryea 43, '11	L. Pascucci, 11½ Avon St., Hartford
7964	Cadillac 32, 91256, '14	Curtis Bernard, 8 Elm Ave., Norwich
7965	Thomas 43, 1699, '12	W. H. Hamilton, 245 Lawrence St., New Haven
7966	Stevens Duryea 36, 15242, '10	David Ducharme, 398 Edgewood Ave., New Haven
7967	Locomobile 32, 2368, '10	John E. Downing, 54 John St., Bridgeport
7968	Cadillac 32, 41195, '12	Ralph H. Meleer, Uncasville
7969	Daimler 38, 4981, '09	R. C. Bolling, Dublin Road, Greenwich
7970	Overland 25, 8112992, '15	I. G. Cranton, 22 Mansfield St., Hartford
7971	Fiat 15, 1187-A, '10	O. G. Jennings, Fairfield
7972	Locomobile 40, 7839, '09	Est. W. J. Smith, Greenwich Ave., Greenwich
7973	Franklin 16, ———, '08	Charles Becker 215 Shelton Ave., New Haven
7974	Stevens Duryea 43, 23024, '12	George C. Edwards, 174 Park Place, Bridgeport
7975	Ford 22, 103757, '12	J. Perry Clark, 144 W. Broad St., Westerly, R. I.
7976	Ford 22, 380435, '14	Richard B. Lyon, 200 Everit St., New Haven
7977	Paterson 25, 26337, '10	Geo. L. Warner, West Suffield
7978	Stevens-Duryea 36, 549, '09	A. F. Kibbe, Somers
7979	Ford 22 622136, '15	William Gruber, Beacon Falls
7980	Detroit Electric 3, 3724, '12	Jean H. Atwater, 321 Whitney Ave., New Haven
7981	Studebaker 19, 409766, '14	H. L. Burr, Westport
7982	Franklin 31.6, 21086, '15	W. W. Frayer, 155 Beacon St., Hartford
7983	Packard 48, 35471, '12	Charles H. Alvord, 115 N. Litchfield St., Torrington
7984	Abbott-Detroit 27, 10441, '13	Emory P. Sanford, West Redding
7985	Sibley Curtiss 18, 101, '12	Leonard W. Freeman, 40 Reservoir Ave., Meriden
7986	Chalmers 28, 23061, '12	Edwin M. Sanford, Unionville
7987	Ford 22, 132530, '12	Mrs. Sarah Kramer, 96 Lake Place, New Haven
7988	Overland 25, 24840, '13	Benjamin F. Judd, 169 High St., Bristol
7989	Cadillac 32, 84651, '13	H. Hilliard Smith, 26 Scarborough St., Hartford
7990	Pierce 38, ———, '15	Etta C. Chaffee, Windsor Locks
7991	Pope Hartford 45, 14117, '13	J. Windsor Farist, 195 E. Main St., Bridgeport
7992	Ford 22, 203632, '13	Estella S. Fountaine, Farmington Ave., Unionville
7994	Ford 22, 716961, '15	Mrs. A. C. Tuttle, 42 Terrace Ave., Naugatuck
7995	Cadillac 32, A-638, '14	Henry H. Shartenberg, 531 Whitney Ave., New Haven
7996	Ford 22, 453710, '14	George S. Stirling, Woodbridge
7997	Jeffery-Chesserfield Six 21, '15	C. Hadlai Hull, 73 Vauxhall St., New London
7998	Reo the Fifth 25, 54051, '14	E. D. Sanford, 976 Dixwell Ave., Highwood

A. E. Woodford, Automobile Insurance

NUMERICAL LIST OF PLEASURE CARS

7999	Ford 22, 607880, '15	Mrs. Fred Meyers, E. Main St. ext., Bridgeport
8000	Pope Hartford 36, 17097, '13	M. Suisman, 37 Imlay St., Hartford
8001	Packard 40, 8739, '08	Mrs. H. J. Hendey, 115 New Litchfield St., Torrington
8002	Chevrolet 30, 258, '14	Wilbur Peet, 44 3rd St., New Haven
8003	Ford 22, 622135, '15	A. Chichisola, Westport
8004	Overland 27, 29432, '14	Thomas P. Walsh, 569 Main St., Middletown
8005	Packard 38, 53978, '14	George F. Taylor, Sandy Hook
8006	Ford 22, 191104, '13	R. E. Merrill, 212 S. Whitney St., Hartford
8007	Cadillac 28, 21591, '10	Mrs. Charles S. Langdon, 108 Gillett St., Hartford
8008	Ford 22, 608312, '15	Mrs. E. M. Adams, 120 Blinman St., New London
8009	Ford 22, 648789, '15	Mrs. Katharine C. S. Montgomery, 135 Park Ave., Greenwich
8010	Ford 22, 152573, '13	Walter Lamson, Wilkes House, Watertown Ave., Waterbury
8011	Cadillac 32, 69369, '12	Maria F. Sessions, 60 High St., Bristol
8012	Studebaker 29, 16440, '15	Robert M. Wilcox, 159 W. Putnam Ave., Greenwich
8013	Reo 25, 42684, '13	Hartford Wire Works Co., 90 Allyn St., Hartford
8014	Cadillac 32, 79569, '13	Fred B. Griffin, North Bloomfield
8015	Buick 25, 4559, '13	Benj. A. Whisler, 363 Weed Ave., Stamford
8016	Ford 22, 322205, '14	Thos. S. O'Connell, M. D., 23 Burnside Ave., East Hartford
8017	Krit 22, 10605, '15	Sidney Goodison, 366 Pratt St., Meriden
8018	Ford 22, 383280, '14	John H. Schomberg, 122 Bishop St., New Haven
8019	Studebaker 20, 5-132, '11	Welling K. Flint, 87 E. Pearl St., New Haven
8020	Reo 27, 49936, '14	R. W. Rice, M. D., 44 E. Center St., S. Manchester
8021	Ford 22, 212557, '13	Annie Ewell Russell, 749 Whitney Ave., New Haven
8022	Stanley 20, 1728, '14	E. A. Scoville, S. Britain
8023	Ford 22, 9599, '15	Fred H. Page, Durham
8024	Ford 22, F102840, '12	Henry N. Lee, Main St., Farmington
8026	Pope Hartford 36, 8133, '11	James T. Farrell, Jr., 137 Park St., Hartford
8027	Locomobile 32, 3618, '10	Michael J. Jordan, Bridgeport
8028	Ford 22, 625043, '15	Arthur E. Alling, 468 Edgewood Ave., New Haven
8029	Jeffery 33, 38171, '14	Stanley A. Goldsmith, Mohican Hotel, New London
8030	Ford 22, 176384, '13	Charles H. McBurney, Miller St., Plymouth
8031	Overland 25, 2978, '14	Mrs. W. N. Austin, Main St., Plymouth
8032	Haynes 29, 10678, '15	J. M. Sullivan, 601 Wood Ave., Bridgeport
8033	Ford 22, 527086, '15	F. North Clark, Litchfield
8034	Jackson 36, 6324, '09	George J. Switzer, West St., Litchfield
8035	White 28, 14410, '13	E. W. Pierce, M. D., Washington St., Meriden
8036	Franklin 31, 21015, '15	Mrs. Van Buren Lamb, 190 Grand Ave., New Haven
8037	Ford 22, 526853, '14	Elford C. Russell, Orange
8038	Overland 28, 3092, '15	Walter D. Head, 117 Holabird Ave., Winsted
8039	Kline 25, 1686, '12	William B. Unholtz, Norwalk
8040	E. M. F. 25, 109246, '09	E. L. Phelps, East St., Litchfield
8041	Stevens Duryea 44, 26222, '13	Walter W. Holmes, 14 Mitchell Ave., Waterbury
8042	Stevens-Duryea 44, 28108, '13	Mrs. C. H. Fales, 199 E. Main St., Meriden
8043	Buick 22, 109524, '15	F. W. Deming, 237 South Main St., Torrington
8044	Locomobile 43, 6769, '13	Herbert L. Beardsley, 78 Clover Ter., Waterbury
8045	Stutz 36, 2068, '14	Mae S. Leland, Beach Park, Clinton
8046	Ford 22, 591103, '15	A. F. Lindstrom, 16 Cedar Hill Ave., New Haven
8047	Oakland 25, 52590, '11	Rowland R. Barber, Lisbon
8048	Corbin 32, 3068, '11	Charles S. Palmer, 127 E. Main St., Meriden
8049	Overland 27, '14	James T. Caffrey, Cromwell
8050	Studebaker 29, 614814, '15	E. J. Naylor, 608 Laurel Ave., Bridgeport
8051	Lozier 44, 2113, '10	A. N. Pierson, Inc., Main St., Cromwell
8052	Studebaker 25, 44268, '12	R. S. Gregory, 18 Camp St., Norwalk
8053	Ford 22, 90058, '12	John P. Linden, 493 N. Main St., Waterbury
8054	Stanley 20, 7375, '14	D. M. Stewart, 193 N. Main St., Waterbury
8055	Ford 22, 379072, '14	C. S. Eames & Co., 246 Middle St., Bridgeport
8056	Packard 40, 15272, '11	Barnes, Newberry, Yale Station, New Haven
8057	Paige "Glenwood" 26, 14354, '14	Wilbur F. Burns, 655 Clinton Ave., Bridgeport
8058	Ford 22, 307258, '14	Mrs. Julia Noyes, Lyme
8059	Buick 22, 13383, '15	Mrs. Charles M. Thompson, 68 Prospect St., Willimantic
8060	Overland 22, 38205, '10	John C. Mulzer, Central Village
8061	Hudson 29, 76291, '14	T. C. & T. B. Benjamin, 34 Stevens St., Danbury
8062	Reo 27, 63082, '14	I. N. Albert, 45 Bishop St., Waterbury
8063	Buick 33, 105981, '15	John N. Robins, Newfield Ave., Stamford
8064	Cadillac 32, 4740, '14	W. Eustace, 101 Huntington St., Hartford
8065	Buick 25, 1223, '12	Richard Lombard, 980 Railroad Ave., Bridgeport
8066	Ford 22, 322530, '14	Amos D. Bridge's Sons Inc., Hazardville
8067	Overland 27, 35017, '14	Peter Hutton, 242 N. Main, Southington
8068	Buick 32, 321, '09	William A. Wilcox, Westbrook
8069	Pope 27, 2825, '07	Thomas F. Welch, Southington
8070	Ford 22, 605496, '15	Francis Irwin Burnell, South Norwalk
8071	Maxwell 25, 768, '11	E. C. Chipman, M. D., 232 Williams St., New London
8072	Buick 22, 583, '12	Eugene F. Mott, 25 Burr Ave., Middletown
8073	Cadillac 31, 9603, 15	A. H. Dayton, 22 Terrace Ave., Naugatuck
8074	Ford 22, 344482, '14	Lester H. Baker, R. F. D., Somers
8075	Winton 48, 10241, '11	C. B. Garritson, River Road, Rowayton
8076	Buick 22, 8602, '14	J. G. Harvey, Silver Lane
8077	Renault 22, 6383, '06	Wilson Marshall, 853 Main St., Bridgeport
8078	Buick 22, 138485, '15	John Maher, 367 Putnam Ave., Greenwich
8079	Overland 25, 16053, '15	Alex H. Craig, 8 Broadview St., Bristol
8080	Columbia 32, 9554, '10	William J. Turner, 97 Huntington St., Hartford
8081	Stevens Duryea 44, 28164, '13	Mrs. Mary R. Storrs, 360 Farmington Ave., Hartford
8082	Holsman 12, '06	The John M. Page Co., 175 Church St., Naugatuck
8083	Stevens Duryea 36, 18231, '09	Charles P. Hallett, 69 Walnut St., Winsted
8084	Ford 22, 322137, '14	Homer E. Blair, 16 Whitmore St., Hartford
8085	Packard 48, 50824, '13	Roland E. Burr, 53 Alden Place, Hartford
8086	Stanley 10, 6810, '13	Seymour J. Johnson, Grove St., New Milford
8087	Ford 22, 322237, '14	William F. Irons, Norwich
8088	Hupmobile 18, 56852, '15	Carl Schmidt, 464 Gurdon St., Bridgeport

NUMERICAL LIST OF PLEASURE CARS

8089	Ford 22, 570618, '15	Evans D. Russell, M. D., Roxbury
8090	Pope Hartford 36, 7972, '11	Archer C. Wheeler, 350 Golden Hill Ave., Bridgeport
8091	Ford 22, 622062, '15	Alva B. Woodruff, Guilford
8092	Detroit Electric 3, 2645, '10	Elizabeth J. Beckley, 600 Whitney Ave., New Haven
8093	Lozier 28, A-887, '14	J. R. Coe, 30 Hewlett St., Waterbury
8094	Reo 27, 65519, '15	Mrs. N. C. Taintor, 136 Cold Spring St., New Haven
8095	Franklin 31, 19604, '14	Daniel J. Hurley, 307 Winthrop Ave., New Haven
8096	Buick 22, 20620, '10	W. H. Nichols, 10 Pleasant St., W. Hartford
8097	Ford 22, 641654, '15	Hartford Board of Health, 223 Asylum St., Hartford
8098	Ford 22, 327283, '14	Harry J. Faulkner, R. F. D. No. 2, Rockville
8099	Buick 25, 5181, '13	G. E. Klinck, 115 Bank St., New London
8100	Packard 40, 8294, '08-'09	E. D. Bird, Stanwich Rd., Greenwich
8101	Buick 22, 8334, '13	E. K. Tomlinson, 2 Washington Ave., Seymour
8102	Allen 20, 4054, '15	Mrs. H. B. Robinson, 98 S. Whittlesey Ave., Wallingford
8103	Locomobile 48, 6340, '13	Archibald McNeil, 1000 Fairfield Ave., Bridgeport
8104	Ford 22, 570615, '14	L. J. O'Brien, Cornwall Bridge
8105	Stoddard Dayton 36, 336, '11	Eli Whitney, 800 Whitney Ave., New Haven
8106	Stevens Duryea 36, 15437, '10	Andrew M. Hard, 937 N. Main St., Waterbury
8107	Ford 22, 367936, '14	Frank B. Bentley, 95 Vauxhall St., New London
8108	Overland 27, 8010769, '15	D. F. Sullivan, 64 Church St., Hartford
8109	Jeffery 33, 38119 '14	J. W. Parker, 240 Laurel St., Hartford
8110	Buick 25, 9105, '13	Louis B. Whitcomb, Andover
8111	Mitchell 22, 23609, '12	Burnhardt Zeman, 18 Florence St., Hartford
8112	Corbin 36, 1708, '11	C. Edward Beach, Main St., W. Hartford
8113	Stanley 10, 5507, '10	F. M. Wilcox, 10 N. B. Ave., Plainville
8114	Benz 20, 7855, '11	F. S. Goodwin, 103 Woodland St., Hartford
8115	Reo 27, 56032, '14	Clifford R. Burr, 50 Main, Manchester
8116	Pierce Arrow 38, 32985, '12	Wm. F. Verdi, 13 Elm St., New Haven
8117	Reo 25, 39011, '12	Mrs. Mary Hedberg, 119 Babcock St., Hartford
8118	Chalmers 38, 35136, '13	G. Tracy Hubbard, 151 High St., Middletown
8119	Hudson 29, 82618, '15	Lillian M. Brown, 1076 State St., Bridgeport
8120	Peerless 38, 5588, '10	Francis H. Page, Greenwich
8121	Cadillac 28, 24896, '10	Henry G. Drinkwater, 122 Railroad Ave., Greenwich
8122	Kissel 28, 2030, '09	Thomas A. Perrins, 107 Pearl St., Seymour
8123	Ford 22, 248525, '14	Wellner Bros., 103 Waldorf Ave., Bridgeport
8124	Ford 22, 255199, '13	Edwin Firtion, Hazardville
8125	Cadillac 32, A-491, '14	Horace B. Cheney, South Manchester
8126	Ford 22, 330306, '13	Samuel G. Seeley, R. F. D., No. 52, Bridgeport
8127	National 33, 11367, '15	L. Schumaker, 300 Vine St., Hartford
8128	Overland 29, 1880, '15	Harry E. Higgins, M. D., 21 Fairmont St., Norwich
8129	Buick 22, 133952, '15	Ernest Tetreault, Moosup
8130	Columbia 28, 9156, '09	E. A. Fuller, Main St. Suffield
8131	Corbin 36, 1707, '12	C. T. King, 47 Washington St., Hartford
8132	Buick 32, 911, '10	L. L. Rorech, 24 Gay St., Stamford
8133	Kissel 28, 16048, '14	R. M. Spencer, 161 Tremont St., Hartford
8134	Overland 27, 80-16471, '15	S. W. Cunningham, South St., Litchfield
8135	Columbia 3½, 5995, '11	E. L. Ropkins, 856 Prospect Ave., Hartford
8137	Buick 32, 8158, '10	Wm. A. Armour, Center St., Thomaston
8138	Detamble 28, 1870, '12	Chas. R. Nicklas, 110 Sherman Ave., New Haven
8139	Pullman 22, 3342, '09	Clarence E. Thompson, 224 Elm St., West Haven
8140	Allen 28, 2416, '14	G. Clifford Foote, 285 Lenox St., New Haven
8141	Ford 22, 171311, '13	Robt. W. Skinner, Burnside
8142	Chalmers 38, 36978, '14	Chas. E. Burton, 204 Edwards St., New Haven
8143	Chevrolet 21, 5260, '14	J. W. Longnecker, 41 Bliss St., Hartford
8144	Ford 22, B-793, '13	Maurilio Dagostino, 78 Pacific St., Stamford
8145	Overland 27, 8014384, '15	E. J. Chapman, Poquonnock Bridge
8146	Buick 22, 104426, '15	Eleanor Bradley, Greenfield Hill, Fairfield
8147	Studebaker 19, 31152, '13	H. E. Rau, 41 Conn. Blvd., E. Hartford
8148	Chevrolet 21, 5148 '14	Leroy A. Havey, M. D., 101 N. Main St., Southington
8149	Ford 22, 400530, '14	J. Wallace Marvin, Pine Hill Rd., S. Norwalk
8150	Overland 27, 10506, '14	R. A. Manwaring, 55 Hobart St., New Haven
8151	Lexington 24, 2512, '15	Anthony Orzechowski, Richmond Hill Stamford
8152	Hudson 29, 82585, '15	Chas. L. Tolles, 18 Marshall St., Hartford
8153	Hudson 29, 82566, '15	Frank D. Cheney, Forest St., S. Manchester
8154	Oakland 40, 620030, '14	S. T. Smith, Fairview Ave., Stamford
8155	Ford 22, 642806, '15	Jos. B. Champlin, 20 Burton St., Hartford
8156	Ford 22, 641091, '15	Wm. Coe Bill, 402 Farm Ave., Hartford
8157	Warren "30" 25, 1439, '10	Mrs. A. Widmann, 111 Church St., New Haven
8158	Overland 22, 385593, '10	Lewis Smith, Noroton Heights
8159	Metz 22, 23530, '13	Jabez West, 13 Moss St., Westerly, R. I.
8160	Ford 22, 150755, '12	Chas. H. McGray, Ellington
8161	Overland 25, 9916, '14	Wm. J. Hogan, 72 Main St., Torrington
8162	Jackson 36, 11885, '12	A. J. Morse, 152 Prospect St., Torrington
8163	Baker I, 1024, '07	Ebenezer Learned, 5 Huntington Pl., Norwich
8164	Hupmobile 16, 41556, '14	John D. Skene, 27 Washington St., Stamford
8165	DeTamble 28, 1155, '11	Clarence E. Wheelden, 253 Elizabeth St., Derby
8166	Schacht 29, 6028, '11	Geo. M. Hastings, Suffield
8167	Rambler 32, 32365, '12	Floyd S. Lewis, Portland
8168	Overland 25, 811489, '15	Frank H. Warr, 104 Hawthorne Ave., Derby
8169	Metz 22, 25586, '14	Nathaniel Hibbard, 6 Reynolds St., Danielson
8170	Overland 25, 12178, '15	James C. Burr, 8 Crescent St., Middletown
8171	Pope-Hartford 28, 1760, '08	M. R. Davis, Penn Ave., Niantic
8172	Ford 22, 426699, '14,	Jas. G. Wessels, East Portchester
8173	Trumbull 13, 360, '14	Albert T. Moulton, Burnside
8175	Stevens Duryea 48, 406, '15	E. O. Goss, 90 Pine St., Waterbury
8176	Pope 36, 8007, '11	John E. Condon, 22 Laurel St., Bristol
8177	Ford 22, 151561, '12	Olin I. Oldershaw, 651 Stanley St., New Britain
8178	Ford 22, 502467, '15	Daniel T. Corbett, 99 White St., Danbury
8179	Paige Detroit 25, 12607, '13	Howard A. Johnson, 109 Bedford St., Stamford

NUMERICAL LIST OF PLEASURE CARS

8181 Pierce 36, 30031, '09 — H. A. Bugbee, 452 Jackson St., Willimantic
8182 Marathon 28, 5559, '14 — Louis Seipel, 54 Smith St., New Britain
8183 Cadillac 32, A395, '14 — E. B. Case, 35 Woodland St., Bristol
8184 Ford 22, 106525, '12 — Wm. H. Baird, 1282 Barnum Ave., Bridgeport
8185 Ford 22, 271562, '13 — Harry L. Anderson, E. Hampton
8187 Flanders 20, 67988, '12 — Wm. R. Bannister, 108 Elm St., Meriden
8188 Ford 22, 254834, '13 — Daniel L. Bryan, 54 Wells Ave., E. Hartford
8189 Mitchell 43, 44633, '14 — Henry Horton, 187 Fountain St., New Haven
8190 Cadillac 25, 35816, '09 — H. W. Cardwell, 313 Main St., Norwich
8191 Ford 22, 192010, '13 — J. F. Kweselait, 145 West St., Seymour
8192 Packard 48, 23772, '12 — Miss Theo. Pope, Farmington
8193 Dodge 24, 4439, '15 — J. B. Fullerton & Co., 74 Windham St., Willimantic
8194 Ford 22, 306438, '13 — Mary Clark, Suffield
8195 Buick 22, 137930, '15 — Thos. H. Killourey, 36 Union St., Willimantic
8196 Ford 22, 486960, '14 — A. L. Johnson, 708 Main St., Winsted
8197 Ford 22, 309755, '14 — L. F. Baker, 113 Broad St., Plainville
8198 Overland 25, 11309, '13 — Edmond H. Rogers, Oakdale
8199 Ford 22, 175918, '13 — Wm. H. Oat, 104 River Ave., Norwich
8200 Hudson 40, '13 — Wm. B. Swan, 7 Swan Ave., Seymour
8201 Ford 22, 404866, '14 — Henry Bacon, Newfield
8202 Locomobile 43, 9502, '15 — Mrs. A. Oppenheimer, Palmer's Hill, Stamford
8203 Packard 48, 63088, '14 — Mrs. A. A. Pope, Farmington
8204 Buick 25, 2222, '12 — John Frary, 297 Albany Ave., Hartford
8205 Cadillac 10, 3779, '06 — D. D. Lambert, 163 Bradley St., New Haven
8206 Locomobile 32, 4279, '11 — The Misses T. & A. McCutcheon, 16 Mayo Ave., Greenwich
8207 Cole 28, 2041, '11 — Adam D. Ridinger, 103 Bishop St., New Haven
8208 Ford 22, 220690, '13 — F. W. Martin, Clark's Corner
8209 Rambler 32, 28076, '12 — Jas. L. Moriarty, M. D., 46 Leavenworth St., Waterbury
8210 Ford 22, 167939, '12 — Albert G. Martin, 27 Moss St., Westerly, R. I.
8212 Ford 22, 338820, '14 — Fred Chagnot, 389 Main St., Torrington
8213 Maxwell 25, 1064, '11 — Emil R. Wernsman, 116 Howe Ave., Shelton
8214 Ford 22, 294460, '13 — Mrs. Harry H. Hyatt, 109 Derby Ave., New Haven
8215 Pierce Arrow 48, 8858, '11 — T. Whitney Blake, Mill Rock, New Haven
8216 Marathon 19, K303, '12 — R. B. Franklin, 19 Elm St., East Haven
8217 Hudson 29, 64977, '14 — Frank H. Stocker, 180 Kenyon St., Hartford
8218 Ford 22, 321008, '14 — W. M. Reed, Collinsville
8219 Buick 22, 158, '14 — Bernard J. Flynn, 880 Grand St., Bridgeport
8220 Velie 34, 17793, '15 — Hartford Board of Water Commissioners, Hartford
8221 Locomobile 32, 3560, '12 — Dora Setaro, 68 Rose St., Danbury
8222 Chalmers 38, 38004, '14 — A. J. Downs, 117 Sherman Ave., New Haven
8223 Buick 22, 8740, '14 — Florence Linke, 68 Bassett St., New Britain
8224 Ford 22, 18984, '11 — Jas. J. Fitzsimons, Kensington
8225 Maxwell 16, 76116, '12 — Jos. Kolinsky, Collinsville
8226 Packard 38, 53923, '14 — Samuel Hartman, Highland Court, Hartford
8227 Overland 25, 4281, '15 — Andrew W. Smith, 55 Sherman St., Norwich
8228 Knox 40, 3860, '10 — Mrs. C. Royce Boss, 17 Granite St., New London
8229 Hudson 40, '14 — Merwin Gray, 67 Prospect Ave., Hartford
8230 Metz 22, 26358, '14 — Edith L. Wood, 27 Reynolds St., Danielson
8231 Maxwell 16, 11859, '11 — Clarence S. Forbes, East Hartford
8232 Chalmers 24, 11391, '09 — Floyd Wallace, 432 N. Main, Wallingford
8234 Columbia 3, 11790, '07 — R. M. Goodrich, 183 Whitney St., Hartford
8235 Ford 22, 242039, '13 — J. H. McLaughlin, M. D., Main St., Jewett City
8236 Chalmers 29, 44044, '15 — Harry C. Bull, 9 Elm St., Winsted
8237 Packard 38, 38922, '13 — Oliver Hart Bronson, 193 East Rock Rd., New Haven
8238 Willys-Knight 25, 19197, '15 — Ole. Swift, 185 Lincoln St., New Britain
8239 Locomobile 43, 9833, '15 — D. Burrows Spalding, 41 Main St., Stonington
8240 Metz 22, 27006, '14 — Marvin Smith, M. D., 79 Pearl St., New Haven
8241 Pierce-Arrow 48, 11353, '14 — Chas. T. Brennan, W. 44 Willow, Waterbury
8242 Maxwell 25, 3825W, '11 — J. A. Morehouse, South Kent
8243 Cadillac 32, 53848, '11 — Jas. R. May, 53 Monatauk Ave., New London
8244 Cadillac 32, 98859, '14 — Mrs. Jane T. Smith, 593 Farm Ave., Hartford
8245 Pope Hartford 29, '13 — Thomas Stafford, 161 New Britain Ave., Hartford
8246 Apperson 36, 3220, '13 — Geo. E. Marsh, 175 Sherman Ave., New Haven
8247 Apperson 32, 2872, '12 — Harriet Forbes Hosley, Edwards St., East Haven
8248 Hupmobile 16, 26174, '12 — Smith & Rees, 101 Grand Ave., New Haven
8249 Oakland 27, 8719, '12 — Leonard J. Booth, 42 Bunnell St., Bridgeport
8250 Locomobile 48, 6450, '13 — J. Kennedy Tod, Innis Arden, Sound Beach
8251 Cutting 25, 4862, '13 — W. H. Crowley, 15 Charter Oak Ave., Hartford
8252 Buick 22, 12866, '10 — Marsh Bros., New Milford
8253 Paige 29, 55689, '15 — Grace T. Ely, 51 Trumbull St., New Haven
8254 Cutting 25, Special, '14 — E. C. Finley, 128 Oakland Ter., Hartford
8255 Pope Hartford 28, 5494, '09 — Chas. E. Purdy, King St., Port Chester, N. Y.
8256 Harley-Davidson 11, L-2555K, '15 — Geo. L. Russell, Redding
8257 Ford 22, 608311, '15 — Francis D. Donahue, 112 Boswell Ave., Norwich
8258 Ford 22, 478154, '14 — Louis S. Weiss, New Haven
8259 Maxwell 20, 25883, '15 — John J. Kelly, 426 Grand St., Bridgeport
8260 Ford 22, 570095, '15 — L. H. & Maurice Beeman, W. Granby
8261 Buick 33, 1698, '14 — Henry Edgerton, East Hampton
8262 Ford 22, 527358, '14 — Franklyn G. Brown, 47 Seaview Ave., East Norwalk
8263 Marmon 32, 312046, '12 — Franklyn G. Brown, 47 Seaview Ave., East Norwalk
8264 Ford 22, 380758, '14 — Eugene F. Schoell, 56 Gladden St., New Britain
8265 Pierce Arrow 36, 30215, '09 — Emma G. Bulkeley, 134 Washington St., Hartford
8266 Buick 22, 1109, '13 — Wm. H. Blodgett, 135 Elm St., Winsted
8267 Stoddard Dayton 36, 94215, '12 — Alice P. Weed, 134 Cold Spring St., New Haven
8268 Premier 38, 10068, '14 — Geo. C. Peet, 304 Golden Hill, Bridgeport
8269 Ford 22, 641071, '15 — Scandinavia Belting Co., 106 Reade St., New York
8270 Reo 25, 44684, '13 — Wm. F. Helmond, 161 Beacon St., Hartford
8271 Pierce Arrow 36, 30216, '09 — H. R. Sharpe, Main St., Manchester
8272 Overland 27, 794672, '14 — Leon Ruot, 268 Litchfield St., Torrington

A. E. Woodford, Public Liability and Surety Bonds

NUMERICAL LIST OF PLEASURE CARS

8273	Reo 27, 59078, '14	Eugene O. Burr, Higganum
8276	Baker Electric 2, 13071, '12	Mary Cheney, 3 Hartford Rd., S. Manchester
8277	Overland 25, 272, '15	Aug. Schmelzer Co., 15 E. Main, Meriden
8278	Knox 38, 2742, '09	Toney Alter, 230 Davenport St., Bridgeport
8279	Metz 22, 27440, '14	Geo. R. Belcher, Jr., Lime Rock
8280	Overland 27, 33462, '14	W. E. Wheelock, Quinebaug
8282	Ford 22, 192278, '13	J. Walter Perry, Pequot Ave, Southport
8283	Studebaker 28, 501442, '15	A. A. Camp, 261 Clinton Ave., Bridgeport
8284	Buick 22, 18184-2, '13	Chas. N. Burnham, Middlefield
8285	Columbia 3, 5937, '07	Miss Helen E. Chase, 155 Grove St., Waterbury
8287	Locomobile 43, 8036, '13	J. H. Gowen, 664 New Britain Ave., Hartford
8288	E. M. F. 25, '12	A. J. Brooks, 542 Savin Ave., West Haven
8289	Mitchell 28, 18472, '11	Fred K. A. Palmer, 386 Washington St., Middletown
8290	Buick 32, 1042, '11	E. C. Steinman, 370 Walnut St., Waterbury
8291	Reo 25, 46431, '13	O'Connor Haviland Tob. Co., E. Windsor Hill
8292	Ford 22, 25512, '13	Carlyle C. Thomson, South Main St., W. Hartford
8293	Mitchell 28, 30906, '14	B. W. Clark, Windsor
8294	Buick 22, 1750, '12	F. E. Conran, 104 Putnam St., Hartford
8295	Corbin 48, '12	T. M. Noble, 878 Main St., East Hartford
8296	E. M. F. 25, 8225, '12	Sophie Richards, 587 Ellsworth St., Bridgeport
8297	Chalmers 28, 31998, '13	Edward S. Gaylord, 63 Trumbull St., New Haven
8298	Ford 22, 257589, '13	Oran A. Moser, M. D., Rocky Hill
8299	Locomobile 48, 4771,	O. G. Jennings, Fairfield
8300	Ford 22, 89125, '12	James H. Dew, 1281 Howard Ave, Bridgeport
8301	Ford 22, 2919, '10	Welsford S. Clark, Naugatuck
8302	Regal 22, 5425, '13	H. T. Dippold, 39 Frank St., New Haven
8303	White 22, 13857, '12	Chas. D. Lanier, Greenwich
8304	Studebaker 19, 436853, '15	Wm. J. Barrett, 63 Olive St., New Haven
8305	Cadillac 28, 47759, '10	Robert S. VanBuren, 58 West Ave., Norwalk
8306	Autocar 12, 9608, '08	E. L. Taylor, R. F. D. 24½, Bethel
8307	Buick 22, 13354, '14	J. T. Basham, Middlebury
8309	E. M. F. 25, 39829, '12	Peter Chick, New Canaan
8310	Cadillac 32, 87965, '13	J. Eugene Black, M. D., 40 White St., Shelton
8311	Overland 25, 2969, '12	C. E. H. Whitlock, 283 Norton St., New Haven
8312	Cadillac 32, 33405, '11	Henry Green, 41 Franklin Ave., Norwalk
8313	Pope 29, 3564, '14	E. L. Post, 288 N. Main St., Wallingford
8314	Buick 22, 2015, '14,	Chas. H. Christenson, Colchester Ave., East Hampton
8315	Buick 22, 1744, '13	Guy R. Barker, E. Main St., Branford
8316	Ford 22, 608273, '15	Thos. McNearney, 224 Franklin Ave., Hartford
8317	Imperial 28, 4570, '15	E. O. Marsh, New Milford
8319	Stevens Duryea 43, 22701, '11-'10	J. W. Curtiss, Lake Ave., Greenwich
8320	Selden 36, 47154, '12	Robert F. Copeland, 675 Ferry St., New Haven
8321	Cole 45, 14615, '14	M. E. Pierpont, East Farms, Waterbury
8323	Chalmers 25, 3484, '11	Willis M. Ritch, Jr., 309 Byram Shore Rd., Port Chester, N. Y.
8324	Ford 22, 381927, '14	J. Geo. Hugo, M. D., 554 Ferry St., New Haven
8325	DeTamble 28, 3542, '12	W. E. Kennedy, 32 N. Leonard St., Waterbury
8326	Cadillac 32, 82029, '14	Jos. Carr, Bank St., Ansonia
8328	Maxwell 16, '10	Fred W. Lyon, 14 Lincoln Ave., Greenwich
8329	Ford 22, 49479, '11	T. H. McKenzie, 21 Berlin Ave., Southington
8331	Ford 22, 424749, '14	B. Bohumil Stolbe, 34 High St., Middletown
8332	Ford 22, 226612, '12-'13	Dr. Fraray Hale, 477 State St., Bridgeport
8333	Schacht 29, 5108, '11	Jos. H. Couture, 54 Clermont St., Hartford
8334	Maxwell 16, 12830, '11	John A. Barri, 740 N. Washington Ave., Bridgeport
8335	Ford 22, 322648, '14	Daisy M. Simpson, 1266 Iranistan Ave., Bridgeport
8336	Maxwell 20, 12008, '09	Chas. W. Howard, 23 Granville Ave., Danbury
8337	Cadillac 31, A 10650, '15	L. O. Davis, 133 S. Main St., Middletown
8338	Buick 22, 103997, '14	Geo. Drescher, Railroad, Baltic
8340	Ford 22, 478367, '14	Frank W. Hannon, 38 Pendleton St., New Haven
8342	Ford 22, 319971, '14	Barney Tower, 137 Madison Ave., Bridgeport
8343	Cadillac 25, 15486, '09	C. B. Hotchkiss, 302 Dixwell Ave., New Haven
8344	Metz 22, 19548, '13	Carl J. Anderson, Park Lane, New Milford
8345	Moon 29, 61476, '15	Stanley Parker, 28 Murray St., New Britain
8346	Hudson 22, 2941, '10	J. T. Hannan, 437 S. Leonard St. Waterbury
8347	Corbin 36, 2010, '11	Edwin S. Greeley, 15 Trumbull St., New Haven
8348	Cadillac 32, 59049, '11	Geo. L. Ingalls, 93 Sachem St., Norwich
8349	Corbin 32, 3191, '12	Edwin S. Greeley, 15 Trumbull St., New Haven
8350	Overland 29, 268, '15	Mrs. W. H. Allen, Cheshire
8351	Buick 32, 835, '12	Frank L. Gillis, 7 Wesley St., Ansonia
8352	Briscoe 15, '15	Ernest B. Crocker, 80 Crown St., Bridgeport
8353	Buick 10, 20106, '11	Donald S. Sammis 949 Academy Hill, Stratford
8354	E-M-F 25, 18161, '10	Mrs. H. J. Forsyth, Spring St., Fairfield
8355	Pullman 32, 4852, '12	I. W. Birdseye, 733 Fairfield Ave., Bridgeport
8356	Cadillac 32, 97783, '14	Walter Lewis, 75 Granite St., New London
8357	Ford 22, 126782, '12,	Fred A. Felch, Cheshire
8358	Buick 22, 11023, '14	H. F. Wheeler, Stratford
8359	Schacht 30, 5262, '11	John N. Lewis, Voluntown
8360	Cadillac 32, 81411, '13	C. R. Stoll, 176 Bank St., New London
8361	Cadillac 32, A-6179, '15	John C. Wilson, 25 Gillette St., Hartford
8362	Ford 22, 626727, '15	F. P. Trecartin, Brooklawn Park, Bridgeport
8365	Locomobile 32, 2755, '09	John R. Bacon, 215 Main St., Danbury
8366	Pope 29, 1863, '09	W. H. Smith, 39 West St., S. Norwalk
8367	Maxwell 28, 85383, '12	R. M. Goodrich, 183 Whitney St., Hartford
8369	Ford 22, 367590, '14	Allen B. Cook, Greenwich
8370	Ford 22, 327128, '14	Gerald R. Risley, Broad Brook
8371	Saxon 11, 2791, '14	Mrs. Geo. A. Stevens, 331 Maple St., Bridgeport
8372	Buick 22, 8075, '14	Harold W. Stevens, 50 Farmington Ave., Hartford
8374	Mitchell 28, 31164, '13	Soloman George, 33 William St., Danbury
8375	Pope Hartford 29, 5053, '09	Korder & Sawyer, 42 Albany Ave., Hartford
8376	Studebaker 27, 102110, '13	T. E. Reeks, 9 Franklin Sq., New Britain

NUMERICAL LIST OF PLEASURE CARS

8377	Buick 22, 839, '13	Edwin W. Schultz, 105 Lincoln St., New Britain
8379	Buick 22, 14132, '14	Meriden Gas Light Co., 33 Colony St., Meriden
8381	Reo 27, 68863, '15	W. H. Graham, 381 West, Bristol
8383	Buick 32, 1164, '12	Geo. W. Hubbell, 259 Putnam Ave., New York
8384	R. C. H. 16, S11, '11	Marie V. Flannery, 485 Beach St., West Haven
8385	Metz 22, 20541, '13	Royden E. Decatur, Putnam
8387	Ford 22, 211825, '13	Ralph H. Conn, Prospect Ave., Darien
8388	Havers 33, 568, '12	E. E. Durant, 1233 Chapel St., New Haven
8389	Studebaker 29, 608537, '14	J. Whitney Beals, 237 S. Main St., West Hartford
8390	Paige-Detroit 22, 7182, 13	Robert L. Hall, Abbott, Ave., Danbury
8391	Ford 22, 292750, '13	State Forester, 153 Huntington St., New Haven
8392	Hupmobile 16, 48666, '14	E. R. Bishop, 186 Grand Ave., New Haven
8393	Waverly 3, 5113, '12	Mrs. F. A. Welcher, 61 Woodland St., Hartford
8394	Lozier 31, 7186, '13	Mrs. W. H. Batcheller, 968 Fairfield Ave., Bridgeport
8395	Bergdoll 25, 12190, '12	Junius J. Burr, Wauregan
8396	Ford 22, 222152, '13	Grace Signor, Southbury
8397	Pope-Hartford 27, 8796, '08	Stephen E. Jennings, Fairfield
8399	Ford 22, 453253, '14	H. U. Thompson, 35 Highland St., New Britain
8400	Pope Hartford 29, 15296, '13	Geo. D. Clark, 878 Farmington Ave., W. Hartford
8401	E. M. F. 25, 3674, '09	W. G. Phelps, Glastonbury
8402	Ford 22, 622194, '15	Oscar Katzick, 329 State St., Bridgeport
8403	Mitchell 28, 11849, '10	Samuel Gruman, Darien
8404	Ford 22, 416052, '14	James H. Rafferty, 43 Chapel St., Putnam
8405	Hupmobile 16, 31529, '13	Noble P. Bishop, 244 Lexington Ave., New Haven
8406	Ford 22, 662764, '15	John Hand, 108 Main St., South Manchester
8407	Buick 33, 801, '14	J. B. Hanscom, Mechanicsville
8408	Buick 22, 848, '11	W. O. Atkin, Bloomfield
8409	Hudson 40, 59481, '15	S. E. Goodsell, 866 Lafayette St., Bridgeport
8410	Ford 22, 184101, '13	Henry C. Pratt, 486 Dixwell Ave., New Haven
8411	Reo 30, 268, '15	Jas. T. Fuller, 270 Blake St., New Haven
8412	Roebling Planche 48, AT8, '09	George Ibey, 90 Golden Hill St., Bridgeport
8413	Buick 25, 324, '13	John H. Wheeler, Saugatuck
8414	Chalmers 38, 34600, '13	I. B. Miller, 720 Broad St., Meriden
8415	Buick 22, 104226, '13	W. H. Nickolson, 329 Main St., Norwich
8416	Cadillac 10, 24968, '08	R. W. Bickel, 164 Main St., Hockanum
8417	Hudson 22, 1074, '10	Alonzo W. Case, 147 S. Main St., S. Norwalk
8418	Cole 27, 9083, '13	L. L. Higgins, 21 Hobart St., New Haven
8419	Pierce 38, 33313, '13	Howell Cheney, Forest St., South Manchester
8420	Pope Hartford, 44, 8955, '11	W. J. Backes, Avon
8421	Buick 22, 1161, '12	Harry N. Downs, 5 Harvard Ave., Shelton
8422	Moyer 32, 309, '14	Dr. R. W. Lowe, Ridgefield
8424	Paige 25, 14864, '13	C. R. Townsend, M. D., 446 State St., Bridgeport
8425	Pope Hartford 36, 7565, '11	Cromwell Hall, Inc., Main St., Cromwell
8426	Simplex 53, 300, '09	A. C. Hencken, North St., Greenwich
8427	Stanley 20, 7789, '14	Wm. H. Honiss, 102 Huntington, Hartford
8428	Mitchell 25, 7947, '09	Fabio D'Addario, 5 N.Main St., Southington
8429	Corbin 38, 739, '07	Groton Water & Electric Dept., Thames St., Groton
8430	Ford 22, 88901, '12	John N. Jacobson, Mansfield Hollow, Mansfield Center
8431	Corbin 32, 3101, '12	Nellie L. Robertson, 179 N. Main St., Wallingford
8432	Saxon 11, 8510, '15	Loper B. Laidlaw, Stanwich Rd., Greenwich
8433	Cadillac 32, 47016, '12	Frank T. Terry, 40 State St., Ansonia
8435	Oakland 19, 371920, '15	G. T. Finch, M. D., 141 Enfield St., Thompsonville
8436	Kissel Kar 38, 4080, '10	Chas. M. Smith, 269 Campbell Ave., West Haven
8437	Haynes 28 3527, '11	Clifton E. Hoyt, 63 Fifth St., Derby
8438	Moyer 28, 45, '12	Robert E. Peck, 73 Westwood Rd., New Haven
8439	Oldsmobile 19, J286-7, '15	Zada T. Dean, Cedar St., Darien
8440	Locomobile 32, 2737, '09	Chas. T. Wills, Greenwich
8441	Chalmers "30" 25, 2351, '11	E. R. Hodgetts, 49 Academy St., Wallingford
8442	Stevens-Duryea 44, 26388, '14	Laura R. Comstock, Ivoryton
8443	Regal 25, 3542, '10	E. A. Norcross, Cort St., Windsor
8444	Chalmers Detroit 25, 13329, '10	James R. Mead, 38 Field Pt. Rd., Greenwich
8445	Buick 25, 293, '11	H. W. Walsh, 2 Linden St., So. Manchester
8446	Renault 25, 9702, '07	John N. Robins, Newfield Ave., Stamford
8447	Hupmobile 18, 50095, '14	S. F. Mullins, M. D., 17 West St., Danbury
8448	Interstate 19, 7130, '15	W. P. Hutchinson, 48 Grove St., Bridgeport
8449	Ford 22, 365745, '14	Perle L. Whitford, Mathewson, Jewett City
8451	Ford 22, 122626, '12	Elmer Leeson, Ridgefield
8452	Overland 25, 28825, '13	Edward D. Jerman, 41 Pleasant St., Stamford
8454	Buick 22, 15792, '13	B. D. Radcliffe, 108 Franklin Sq., New Britain
8455	Ford 22, 359769, '14	H. Theodore Graeber, 30 Hobart St., Meriden
8456	Auto car 28, 6768, '08	H. C. Beebe, 530 State St., Bridgeport
8457	Ford 22, 237829, '13	W. L. Carpenter, R. F. D. 1., Leonards Bridge
8458	Overland 25, 8112253, '15	E. G. Patterson, 76 Cliff Ave., Shelton
8459	Reo 27, 64657, '15	Herbert Grandage, 2618 N. Main St., Bridgeport
8460	Pope-Hartford 29, 6801, '10	Wm. F. Kane, 190 New Park Ave., Hartford
8461	Ford 22, 16528, '10	Wm. Lettau, Vine Rd., Springdale
8462	Overland 25, 51913, '12	Edw. B. Hindley, Darien
8463	Buick 28, 1048, '12	Max Block, Walnut St., Thompsonville
8464	Courier 22, 373, '10	Geo. H. Molden, 145 Lewis St., Bridgeport
8465	Ford 22, 629990, '15	Adolph Davis, Bethel
8466	Stevens-Duryea 36, 16314, '10-'11	A. G. Cohen, 55 Curtis St., New Britain
8467	Cadillac 32, 85797, '13	Mrs. M. E. Augur, 220 Grand Ave., New Haven
8468	Oakland 32, 5754, '11	E. B. Lopez, 374 N. Main St., Waterbury
8469	Paige 25, 13131, '14	B. G. Staab, Fairfield
8470	Overland 25, 9817, '15	Dr. W. W. Wellington, Terryville
8471	Chalmers 43, 33981, '13	Chas. A. Elliot, Main St., Clinton
8472	Ford 22, 45799, '11	George N. Lawson, Middle Haddam
8473	Brush 6, '12	Mrs. C. H. Nourse, Southport
8474	American 43, '14	John B. Gruelle, R. F. D. No. 43, Norwalk

NUMERICAL LIST OF PLEASURE CARS

8475	Pope 27, 2793, '07	H. M. Dudley, 123 Meadow St., Winsted
8476	Krit 22, 10648, '14	Thomas Mannion, Milford
8477	Ford 22, Spl. '15	John D. Cooper, 540 Seaview Ave., Bridgeport
8478	Ford 22, 571499, '14	W. N. Austin, Main St., Plymouth
8479	Ford 22, 608275, '15	Harold Wade Riggs, 18 Congress St., Hartford
8480	Ford 22, 101305, '12	H. F. King, Poquonock Ave., Windsor
8481	Ford 22, '14	Geo. R. Fowler, West Suffield
8482	Saxon 11, 8976, '15	Samuel H. Weber, 34 Park St., New Haven
8483	Hudson 40, '14	James J. Murphy, 287 Laurel St., Hartford
8484	Oakland 27, 41141, '13	A. F. Beckendof, Garde Hotel, Hartford
8485	Stutz 48, 921, '13	Mrs. Herman Metzger, Sr., 329 Derby Ave., Derby
8486	Moline 25, 278, '15	Dr. S. G. Grant, Calhoun Drive, Greenwich
8487	Packard 38, 54178, '14	Lillia R. Hyde, Athelcroft, Greenwich
8488	Buick 22, 130231, '15	Wm. P. Ryan, Shelton
8490	Ford 22, '07	Benj. M. Ayers, 176 Atlantic St., Stamford
8491	Abbott Detroit 32, 5366, '12	F. J. Markle, 358 Edgewood Ave., New Haven
8492	Buick 25, '12	William E. Lamphere, Jr., 6 Broadway, Mystic
8493	Stutz 38, 1839, '14	M. J. Warner, Pine Orchard
8494	Ford 22, 191105, '13	Frank S. Taylor, 96 Homestead Ave., Hartford
8496	Stevens-Duryea, 2314, '10	Philip Punzelt, Westport
8497	Hupmobile 16, 3771, '10	Harriet D. Glover, Fairfield
8498	Marion 25, 304, '12	Marion L. Crouch, 32 Garvan St., East Hartford
8500	Ford 22, 60758, '12	H. C. Stevens, East Canaan
8501	Ford 22, 94319, '12,	Richard Johnson, 91 Fern St., Hartford
8502	Stoddard-Dayton 24, 505, '09	George B. Thomas, 125 Lenox Ave., Bridgeport
8503	Buick 32, 2402, '09	Geo. J. Lacourse Co., 110 South St., Bristol
8504	Flanders 20, 70341, '12	Matthew F. Burns, 21 North St., Milford
8505	Franklin 31, 21017, '15	Cornelius Kooreman, 31 N. 2nd St., Meriden
8506	Ford 22, 544640, '14	Dr. H. W. Murlless, 29 Whitfield St., Guilford
8507	Buick 22, 5453, '12	Frank G. Hyde, 216 McKinley St., Torrington
8508	Grout 32, 3200, '07	John Adlerhurst, 365 Winthrop Ave., New Haven
8509	Maxwell 25, 9527, '11	S. O. Johnson, East St., West Hartford
8510	Buick 22, 1708, '11	Herman C. Fritz, 92 Austin St., Westville
8511	Oakland 27, 20406, '13	Mrs. Lilla E. Townley, 107 E. Main St., Meriden
8512	Buick 28, 2672, '10	J. F. Schorer, Cosey Beach, East Haven
8513	Corbin 28, 295, '08	Carl Y. Malinquist, 275 Ward St., Wallingford
8514	Ford 22, 567029, '15	Chas. Arnold, 63 Woodbine St., Torrington
8515	Ford 22, 129881, '12	Chas. F. Hoyt, Main St., Ridgefield
8516	Mitchell 43, 44082, '13	C. V. Woodruff, R. F. D. 1, Orange
8517	Buick 22, 19303, '10	J. H. Wilkinson, Route 2, Middletown
8518	Chalmers 29, 41067, '15	Leslie P. Abbe, 148 Oakland Ter., Hartford
8519	Buick 28, 1255, '13	Merritt Smart, Glastonbury
8520	Overland 25, 8114887, '15	Howard M. Davis, Saybrook
8521	Ford 22, 131198, '12	Herbert S. King, 238 Sisson Ave., Hartford
8522	Jackson 32, 13979, '13	Freeman Rogers, Front St., Noank
8523	Packard 40, 7965, '09	Andrew Radel, 202 Washington Ave., Bridgeport
8524	Cadillac 32, 98200, '14	Robt. C. Burchard, Montville
8525	Studebaker 20, 74172, '12	Henry J. Hill, 181 Sisson Ave., Hartford
8526	Buick 25, 3449, '13	J. T. Dunbar, 10 Union Park Norwalk
8528	Corbin 36, 1699, '12	John Grote, Ellington
8529	Buick 22, 5079, '14	Dr. W. T. Morrissey, Unionville
8530	Cadillac 32, 65918, '12	Richard Muller, Perry Ave., Norwalk
8531	Buick 22, 104905, '15	Daniel Ryan, Greenwich
8532	Oakland 25, 4258, '10	John H. Spittler, 305 Main St., Bridgeport
8533	Locomobile 22, 1331, '07	Edwin A. Dearnaley, 36 William St., Stamford
8534	Corbin 32, 3001, '11	G. S. Allyn, New London
8535	Pierce-Arrow, 48, 11979, '14	Rudolph Steinert, 183 Church St., New Haven
8536	Maxwell 28, 5266, '11	Jas. Thomson, Cos Cob
8537	Chalmers 25, 3295, '11	Henry Marvin, 20 Second St., Stamford
8538	Knox 45, 43, '13	Louis R. Porteus, 34 Fairmount St., Norwich
8539	Ford 22, 180689, '13	Frank L. Smith, Baltic
8540	Baker 3, 6913, '11	Mary B. Cowles, 1354 Chapel St., New Haven
8541	Matheson, 48, 1602, '11	Chas. R. Hanscom, 335 Pequot Ave., New London
8542	Brush 6, 1285,	Clayton G. Hibbard, Southington
8543	Ford 22, 365297, '14	Alfred E. Card, South Windham
8544	Buick 22, 1890, '14	J. S. Lewis, South Windham
8545	Dodge 24, '15	Dr. H. J. Cornell, South Norwalk
8546	Ford 22, '12	Emery F. Miller, Avon
8547	Locomobile 48, 6576, '13	Mrs. O. R. Fyler, 192 Main St., Torrington
8548	Ford 22, 164660, '13	Marion B. Williams, Bethel
8549	Locomobile 48, 4823, '11	Samuel Russell, High St., Middletown
8550	Buick 38, 129710, '15	C. W. Glock, 34 N. Second St., Meriden
8551	Overland 27, 7241, '13	H. R. Hotchkiss, 843 N. Main St., Waterbury
8552	Franklin 31, 19952, '14	Benj. F. Burrows, Mystic
8553	Lozier 28, A-733, '14	Lucius S. Storrs, 121 Whitney Ave., New Haven
8554	Packard 38, 39221, '13	Robert B. Baker, North St., Greenwich
8555	Hupmobile 16, 14806, '12	J. W. Lynch, Putnam
8556	Overland 25, 14593, '15	Clarence E. Thompson, 40 Hillside Ave., Stamford
8557	Peerless 40, 1271, '12	P. T. Radiker, 147 W. Eighty-third St., N. Y.
8558	Locomobile 32, 3277, '11	Dr. R. S. Goodwin, Thomaston
8559	Interstate 32, 1799, 11,	Mrs. Bessie F. Woodworth, 17 Alger St., New Haven
8560	Buick 22, 2779, '08	Frederick Z. Hart, 354 Whitfield St., Guilford
8561	Autocar, 12, (?), '07	Benjamin F. Burrows, Mystic
8562	Ford 22, 377734, '14	Harry W. Crawford, 68 Westwood Rd., New Haven
8563	Velie 32, 12211, '11	John B. Andrews, Main St., Avon
8564	Cadillac 32, 55909, '11	John J. Bowe, Beacon Falls
8565	Cadillac 32, 71855, '12	F. W. Tate, 71 Chestnut Ave., Waterbury
8566	Elmore 32, 6393, '11	U. S. Clark, 74 Richard Pl., West Haven
8567	Overland 25, 19484, '13	Sigmund Susman, 81 Atlantic St., Stamford

A. E. Woodford, Insurance, 803 Main St., Hartford, Conn.

NUMERICAL LIST OF PLEASURE CARS

8568	Hudson 25, 10714, '11	Axel Forsell, 25 Henry St., Waterbury
8569	Buick 16, (?) '08	C. F. Dickinson, 32 Main St., New London
8570	Chalmers 28, 21880, '12	T. B. Osborne, Box 164, New Haven
8571	Overland 27, 29386, '14	W. E. Fiske, Warehouse Point
8572	Packard 38, 39468, '14	L. G. Turner, 210 Migeon Ave., Torrington
8573	Ford 22, 95529, '11	W. H. Marshall, R. F. D. No. 1, Winsted
8574	Cadillac 28, 41622, '10	Geo. W. Sanman, Granby
8575	Overland 19, 46499, '11	Harry R. Allen, 160 Barker St., Hartford
8576	Buick 25, 5792, '12	Heman B. Abbot, Middlebury
8577	Pierce-Arrow 48, 7879, '10	Mrs. C. C. Beach, 54 Woodland St., Hartford
8578	Corbin 36, 1674, '11	Charles M. Jarvis, Berlin
8579	Corbin 32, '12	Elmer H. Sykes, 25 Orchard St., Rockville
8580	Oakland 25, 4006, '11	A. H. Olmsted, E. Hartford
8581	Packard 40, 10332, '10	E. N. Bailey, Ridgefield
8582	Cadillac 32, 57454, '13	Frederick B. Adams, Brookside Drive, Greenwich
8583	Overland 22, 58190, '12	Dis. Nurse Ass'n, Derby
8584	Trumbull 13, 355, '14	Herbert R. deFuniak, 93 James St., Bridgeport
8585	Mitchell 33, 2241-2, '12	Russell B. Jennings, Fairfield
8586	Dodge 24, 5070, '15	Arthur W. Bendall, South Manchester
8587	Alco 54, B-185, '12	Mrs. R. C. Cheney, So. Manchester
8588	Pope Hartford 29, 15585, '13	C. J. Alpaugh, Willimantic
8589	Ford 22, 153482, '13	C. E. Stanbley, 33 Luorry St., Norwich
8590	White 28, 15875, '13	Standard Oil Co. of N. Y., So. Norwalk
8591	Ford 22, 162264, '13	Samuel W. Hoyt, Jr., 30 Elmwood Ave., S. Norwalk
8592	Reo 25, 33978, '11	H. DeB. Schenck, Ridgefield
8593	Waverly 2, 5348, '12	Walther Luttgen, Bethel
8594	Studebaker 29, 606914, '14	Lucius H. Boughton, 21 Boughton St., Danbury
8595	Ford 22, 152336, '13	E. W. Lockwood, 378 Bedford St., Stamford
8596	Ford 22, 417795, '14	Alden Fish, 113 High St., Mystic
8597	Ford 22, 225348, '13	Robert Knowlton, West Ashford
8598	Metz 22, 26483, '14	Addison M. Tracy, 6 Grove St., Wauregan
8599	Pullman 32, 1438, '10	Wm. B. Runk, 128 Hawthorne Ave., Derby
8600	Chalmers 29, 40047, '14	Wm. H. Allen, 18 Huntington Pl., Norwich
8601	Buick 22, 136797, '15	Wm. H. Allen, 18 Huntington Pl., Norwich
8602	Buick 22, 5623, '12	Melvin C. Knowles, Essex
8603	Packard 40, 10124, '09	A. G. Barnett, Jr., Bethel
8605	Ford 22, 3116, '13	Frank H. Shield, 1 Prospect St., New Britain
8606	Cadillac 28, 17625, '10	John C. F. Nyser, 18 S. Beacon St., Hartford
8607	Ford 22, 2250, '14	Henry L. Griggs, 146 W. Main St., Waterbury
8608	Ford 22, 99229, '12	Mike E. Greeley, R. F. D. 23, Danbury
8609	Buick 32, 1048, '12	Charles F. Miskell, Broad Brook
8610	Buick 25, 2949, '13	P. J. Hannon, West Hartford
8611	Ford 22, 248091, '13	Louis Krenz, 9 W. Silver St., Middletown
8612	Dodge 24, 4540, '15	John M. Anderson, 47 Buckingham St., Hartford
8613	Cadillac 32, 62842, '11	Carlyle F. Barnes, 38 Prospect St., Bristol
8614	Hudson 29, 81996, '15	H. Sylvia Bolles, Box 455, Hartford
8615	Hudson 29, 64109, '14	Edward L. Hatch, 192 Richmond Hill, Stamford
8616	Mitchell 28, 15259, '10	George A. Devine, Seymour
8617	Paige 25, 18125, '15	C. E. Libbey, 354 Whalley Ave., New Haven
8618	Everitt 38, 5166, '12	Paul Dulbis, Milford
8619	Cadillac 10, 21481, 1895	Hyatt Gregory, Silvermine
8620	Maxwell 28, 1920, '10	Jas. H. Heffernan, Rockville
8621	Packard 48, 50417, '13	Mrs. W. O. Whitcomb, 240 Church St., New Haven
8622	Oakland 43, 620001, '14	Westfield Plate Co., Thompsonville
8623	Oakland 25, A 3990, '11	T. B. & F. C. Benjamin, 34 Steven St., Danbury
8624	Stanley 10, 6127, '11	E. R. Kelsey, 20 Park Place, Winsted
8626	Buick 25, 3361, '12	James Dinicola, 130 Clarence St., Bridgeport
8627	Ford 22, 38982, '11	Dr. I. E. Brainard, 152 No. Main St., Wallingford
8628	Ford 22, 100077, '12	Wm. D. Dow, 65 Woodland St., Bristol
8629	Studebaker 19, 305865, '13	Leroy E. Wheeler, 6 Reed St., S. Norwalk
8630	Ford 22, 207384, '13	L. O. H. Caya, Main St., New Hartford
8631	Cadillac 25, 35368, '09	C. Brewster Brainard, M. D., 37 Girard Ave., Hartford
8632	Buick 22, '12	L. H. Seymour, E. Granby
8633	Moyer 28, 59, '11	W. R. Keeler, Ridgefield
8634	Ford 22, 612427, '15	Jos. O. Brine, Glenville
8635	Stevens-Duryea, 26199, '13	Geo. M. Curtiss, 879 Broad St., Meriden
8636	Cadillac 32, 70733, '12	H. Gilliam, Tyson Lane, Riverside
8637	Metz 22, 30286, '15	Charles E. Jones, Jr., 55 Washington St., Hartford
8638	Franklin 31, 21180-M, '15	Dr. T. E. Reeks, New Britain
8639	Ford 22, '15	C. S. Sherwood, 167 Ashley St., Hartford
8640	Buick 33, 133532, '15	Mrs. Julia C. Hawley, Sandy Hook, Ct.
8641	Buick 22, 2022, '14	Oliver R. Morgan, Main St., Glastonbury
8642	Ford 22, 125099, '12	Mrs. H. P. Fuller, Newfield Ave., Stamford
8643	Ford 22, '12	Charles C. Gladden, 56 Gladden St., New Britain
8644	Mitchell 25, 50984, '15	David N. Lyman, M. D., Gaylord Farm, Wallingford
8645	Stevens-Duryea 44, 28444, '14,	Sisk Bros., 635 Grand Ave., New Haven
8646	Overland 25, 693117, '13	Albert B. Paine, Redding
8647	Maxwell 28, 88453, '12	Walter E. Clark, Milford
8648	Ford 22, 210042, '14	Eugene H. Ellis, R. F. D., Naugatuck
8649	Overland 25, 16905, '13	Joel A. Spurr, 139 North St., Greenwich
8650	Kissel 31, 25122, '15,	Mrs. A. I. Gould, Silver Lane
8651	Chalmers Detroit 25, M-5963, '10	Henry A. Perkins, 83 Gillett St., Hartford
8652	Buick 33, 125953, '15	W. S. Wilmot, 508 Stratford Ave., Bridgeport
8653	Cadillac 25, 35953, '09	Adam Schmidt, 6 Fairfield Ave., S. Norwalk
8654	Ford 22, 322474, '13	Samuel B. Bassett, 52 Robbins Ave., New Britain
8655	Ford 22, 372256, '14	H. B. Shepard, Rockville
8656	Buick 16, 9826, '08	L. T. Woodbury R. R. 1, Deep River
8657	Jackson 40, 14090, '14	John Beauregard, 1525 Park Ave., Bridgeport
8658	Ford 22, 168543, '13	Wilbur A. Wilcox, 36 W. Raymond St., Hartford

NUMERICAL LIST OF PLEASURE CARS

8659 Hudson 29, 80773, '15 — Mrs. H. F. Shoemaker, Riverside
8660 S. G. V. 22, 498, '13 — A. H. Storer, Ridgefield
8661 Cadillac 32, 96610, '14 — W. C. Harmon, 149 Fountain St., New Haven
8662 Hudson 25, 18659, '11 — Thos. Muncarella, 43 Shaw St., New London
8663 Ford 22, 36012, '11 — Henry Cooper, 20 Garden St., Seymour
8664 Hudson 29, 73300, '14 — Willy Schneider,1739 Noble Ave., Bridgeport
8665 Ford 22, 453775, '13 — John F. McCarthy, Waterville St., Waterville
8666 Buick 22, 1139, '13 — J. C. Maher, 194 Maple St., Naugatuck
8667 Stanley 20, 8667, '12 — Stella M. Hoyt, 190 West St., South Norwalk
8668 Premier 38, 8913, '13 — Wm. H. Williams, 115 Atwater Ave., Derby
8669 Mitchell 28, 17358, '11 — G. D. Wharton, 213 Winthrop Ave., New Haven
8672 Stevens-Duryea 43, 22896, '11 — L. W. Lawrence, 324 Clinton Ave., Brooklyn, N. Y.
8673 Ford 22, 178298, '13 — E. D. Williams, 77 Forest St., Stamford
8674 Allen 20, 4266, '15 — E. C.. Sharpe, 283 Prospect St., Willimantic
8675 Oakland 25, 7434, '12 — John Crawford, State St., Westport
8676 Chevrolet 21, 1903, '14 — Henry Schaefer, North St., Greenwich
8677 Dodge 24, 4617, '15 — M. C. Manternack, 9 Dale St., West Hartford
8678 Oakland 19, 361570, '14 — B. F. Herman, D. D. S., 355 Noble Ave., Bridgeport
8679 White 22, 8793, '10 — Robert T. Alcorn, 224 Vine St., Hartford
8680 Oakland 25, 42740, '13 — E. D. Mills, 165 Broadway, New York
8681 R. C. H. 16, 7798, '13 — Jere F. Shea, 71 Adams St., Bridgeport
8682 Cadillac 32, 84204, '13 — Elbert H. Sloan, Main St., Broad Brook
8683 Metz 22, 22612, '13 — James Hennessy, 85 Liberty St., Bridgeport
8684 Dodge 24, 3474, '15 — Handy & Harmon, John St., Bridgeport
8685 Buick 33, 139452, '15 — Aaron A. Smith, 25 Grove St., Shelton
8686 Oakland 27, 9812, '12 — J. F. Hughes, 411 Farmington Ave., Hartford
8687 Reo 27, 68720, '15 — Elinor Houghton Bulkeley, 136 Washington St., Hartford
8688 Ford 22, 636353, '15 — Jas. W. Keppy, 247 Atlantic, Bridgeport
8691 Peerless 48, 122093, '12 — Wm. D. Morgan, 108 Farmington Ave., Hartford
8692 Stevens-Duryea 36, 16198, '10 — George Lowther, Riverside
8693 Pullman 32, 6087, '13 — A. G. Barnes, New Milford
8694 Ford 22, '15 — Nathan Godfrey, R. F. D. 2, Bridgeport
8695 Overland 25, 3658, '09 — George F. Brown, Cannon Station
8696 Stevens Duryea 44, 32101, '15 — J. C. Hawkins, 25 Pleasant St., Danbury
8697 Columbia 28, 9147, '09 — Dr. J. W. Felty, 734 Prospect Ave., Hartford
8698 Cadillac 25, 34864, '09 — L. W. Manning, 117 Main St., Glastonbury
8699 Apperson 32, 4359, '12 — Charles J. Bartlett, 183 Bishop St., New Haven
8700 Packard 2-6, 26166, '12 — F. S. Hastings, Indian Harbor, Greenwich
8702 Hudson 29, 81681, '15 — Geo. R. Sayer, 53 North St., Danbury
8703 Stoddard Dayton 36, 449, '11 — Irving S. Tinker, 480 Washington Ave., West Haven
8704 Pope Hartford 36, 17133, '13 — Hartford Board of Water Commissioners, Hartford
8706 Packard 40, 20532, '12 — Lucius S. Storrs, 121 Whitney Ave., New Haven
8707 Oakland 25, 7628, '12 — Frank A. Warner, 862 Dixwell Ave., New Haven
8709 Cadillac 32, 96679, '14 — William Kennedy, 90 Oak St., Naugatuck
8710 Pierce Arrow 38, 34523, '14 — C. Oscar Hedstrom, 533 Main St., Portland
8711 Premier 38, 8132, '13 — Jas. W. Hemingway, 753 Quinnipiac Ave., New Haven
8712 Buick 22, 125223, '15 — M. L. Bergstresser, 62 Asylum St., Norwich
8713 Maxwell 28, 9173, '08 — M. L. Marsh, 844 Colorado Ave., Bridgeport
8714 Cadillac 32, 61960, '12 — Walter S. Hastings, Windsor
8715 Buick 25, 3020, '12 — Samuel Glover, Main St., Fairfield
8716 Cadillac 32, 88358, '13 — Geo. N. Bell, 171 Sigourney St., Hartford
8717 Buick 22, 3872, '08 — W. J. Simms, 172 Bond St., Hartford
8718 Stutz 38, 1912, '14 — Edw. A. Wells, 603 Watertown Ave., Waterbury
8719 Ford 22, 165253, '13 — Everett R. Close, North Lake Ave., Greenwich
8720 Ford 22, 248637, '14, — Mrs. S. E. Gilbert, New Canaan
8721 Imperial 27, 1946, '12 — A. C. Kelsey, 17 Haynes St., Hartford
8722 Fiat 42, F6380, '14 — Lydia B. Chappell, 138 Huntington St., New London
8724 Detroiter 18, 1565, '13 — C. Fred Palmer, Riverside
8725 Packard 48, 23034, '12 — S. S. Green, Whittlesey Ave., New Milford
8726 Trumbull 13, 431, '14 — Henry L. Carlson, 136 Maple Ave., Greenwich
8727 Ford 22, 636349, '15 — R. P. Mills, 81 Newfield Ave., Bridgeport
8728 Studebaker 20, 79105, '12 — O. Andrews, Weston
8729 Buick 32, 3557, '10 — Andrew Gardner, 11 Platt St., Waterbury
8730 Haynes 29, 10527, '15 — John O. Davis, 183 High St., Hartford
8731 Sears 13, 2101, '10 — Edwin L. Stevens, Rowayton Ave., Rowayton
8732 Cadillac 32, A-2261, '14 — Frederick Spafford, 110 N. Beacon St., Hartford
8733 Cadillac 32, A-1265, '14 — Geo. P. Clark, 50 Elm St., Windsor Locks
8735 Chevrolet 21, N-1897, '14 — E. L. Wells Curtis, Southport
8736 Maxwell 12, 1670, '07 — AugustFoth, 246 No. Elm St., Torrington
8737 Ford 22, 461075, '15 — Wm. B. B. McKone, 174 Farmington Ave., Hartford
8738 Everitt 25, 3087, '11 — A. A. Johnson, 427 Main St., Hartford
8739 Stevens Duryea 54, 20289, '09 — Orton P. Camp, 98 Woodlawn Ter., Waterbury
8740 Pope-Hartford 29, 15521, 12 — Jacob Katz, 21 Winthrop St., Hartford
8741 Lozier 46, 2478, '11 — Walter A. Donovan, 734 Hanover St., Meriden
8742 S. G. V. 22, 1548, '14 — Dr. E. O. Winship, State St., New London
8743 Ford 22, 316318, '14 — Edwin L. Stevens, Rowayton Ave., Rowayton
8744 Ford 22, '15 — E. W. Heyes, 5 Edwards St., Hartford
8745 Chalmers 38, 46438, '15 — Thomas W. McDowell, 99 S. Main St., Middletown
8746 Pope Hartford 36, 7676, '11 — I. Wise, 810 Prospect Ave., Hartford
8747 Columbia 28, 9175, 09 — W. H. Scoville, 720 Main St., Hartford
8748 Corbin 32, 3077, '11 — Edw. M. Bradley, 309 Edwards St., New Haven
8749 Hudson 29, 81894, '15 — Geo. L. Best, 188 Beacon St., Hartford
8750 Knox 45, 5100, '14 — Max Adler, 127 Green St., New Haven
8751 Ford 22, 642945, '14 — L. W. Lyman, 341 Laurel St., Hartford
8752 Briscoe 16, '14 — Everett D. Hewitt, Lebanon
8753 Studebaker 19, 307942, '13 — Wm. C. MacGeorge, 10 Davis Ave., Rockville
8754 Studebaker, 29, 609557, '14 — S. D. Keeler, Ridgefield
8755 Allen 20, 3877, '15 — Godfrey Bruiley, Newington Junction
8756 Buick 25, 4455, '13 — A. H. Grant, Melrose

A. E. W. stands for insurance and service

NUMERICAL LIST OF PLEASURE CARS

8757 Hupmobile 18, 53123, '15
8758 Studebaker 20, 66269, '12
8759 Franklin, 31, 18186, '14
8760 Studebaker 25, '15
8761 Reo 25, 46890, '13
8762 Hupmobile 18, '14
8763 Buick 25, 476, '12
8765 Paige-Detroit 25, 11313, '13
8766 Ford 22, 202170, '13
8767 Maxwell 20, 25148, '15
8768 Overland 25, 8362, '10
8769 Cadillac 32, 57829, '11
8770 Ford 22, '15
8771 Oldsmobile 32, 07
8772 Buick 22, 4641, '14
8773 Buick 22, 4392 '13
8775 Hupmobile 16, 32, '13
8776 Ford 22, 60845, '11
8777 Overland 28, 422022, '10
8778 Chalmers 25, 9161, '10
8779 Ford 22, 322212, '14
8780 Ford 22, 164692, '13
8781 Apperson 32, 7305, '14
8782 Studebaker 20, 80848, '12
8783 Ford 22, 399175, '14
8784 Chalmers 28, 31539, '13
8785 Buick 33, 105150, '15
8786 Franklin 25, 15034, '11
8787 Maxwell 16, 12791, '11
8788 Cadillac 25, 15809, '09
8789 Stevens Duryea 44, 28170, '14
8790 Reo 27, 68599, '15
8791 Rambler 32, 20428, 09
8792 Buick 25, 10082, '13
8793 Paige 25, 16572, '14
8795 White 28, 24015, '15
8796 Ford 22, 222869, '13
8797 Reo 25, 38214, '12
8799 Ford 22, 210102, '13
8800 Cadillac 31 A11486, '15
8801 Packard 26, 9514, '11
8802 Detroit 5, 4207, '13
8803 R. C. H. 16, 2156, '12
8805 Overland 25, 6795, '15
8806 Hudson 25, 9027, '11
8807 Moon 32, 6138, '12
8808 Overland 25, 18970, '13
8809 Buick 32, 5502, '10
8810 Cadillac 32, 60785, '13,
8811 Ford 22, 220274, '13
8812 Cole 32, 7949, '13
8813 Locomobile 32, 2754, '10
8814 Ford 22, 653658, '15
8815 Chevrolet 21, 4250, '14
8816 Ford 22, 197787, '13
8817 Baker 2, 2069, '11
8818 Stevens Duryea 44, 28010, '13
8819 Ford 22, 478266, '14
8820 E. M. F. 25, A-41583, '12
8821 Cadillac 32, 82267, '13
8822 Buick 22, ——, '15
8823 Ford 22, 204792, '13
8824 Buick 22, 6002, '10
8825 Ford 22, 453433, '14
8826 Metz 22, 21703, '13
8827 Haynes 43, T710, '15
8828 Packard 48, 50028, '14
8829 Ford 22, 153473, '13
8830 Buick 33, E924, '14
8831 Stoddard Dayton 25 ,91007, '12
8832 Ford 22, 502814, '15
8833 Ford 22, 327073, '14
8834 Buick 25, 6986, '13
8835 Packard 48, 51348, '14
8838 Stutz 36, 2672, '15
8839 Ford 22, 252936, '13
8840 Briscoe 16, 150, '14
8841 Overland 27, 2893, '15
8842 Maxwell 16, 99208, '12
8843 Overland 25, 13267, '15
8844 Saxon 15, 2694, '14
8845 Harley-Davidson 8, ———, '13
8846 Overland 25, 8280, '13
8847 Buick 22, 138354, '15
8849 Columbia 40, 4502, '05
8850 Locomobile 48, 6394, '12
8851 Packard 38, 38399, '13
8852 Ford 22, 367461, '14
8853 Reo 27, 56140, '14

S. A. Buckingham, 42 Hobart St., New Haven
I. C. Fanton, Westport
Robt. H. Barton, 18 Elmwood Ave., Bridgeport
A. S. Freeburg, 119 S. Whitney St., Hartford
Mrs. M. J. Madden, 45 Ward St., Hartford
Dr. G. J. Jackowitz, 312 Orange St., New Haven
G. S. Bradley, 41 Grove St., Putnam
Allen T. Pratt, 36 Westland St., Hartford
Clinton E. Frink, R. F. D., So. Canterbury
J. W. Piling, 136 Euclid Ave., Waterbury
Chas. Gray, R. F. D. 9, Fairfield
Martin Fox, 32 S. Governor St., Hartford
Geo. Mitchelson, Bloomfield
Herman E. Kullberg, Avon
Thomas W. Southward, Willimantic
Roman Zalitach, 7 Walnut St., Hartford
A. J. Welch, Simsbury
Elizabeth J. Teates, 63 Orange St., Hartford
D. F. Bedient, Ridgefield
Daniel Dunlop, 77 West St., South Norwalk
A. H. Trotter, 54 Jewett Ave., Bridgeport
Ebenezer A. Hoyt, Main St., Ridgefield
Henry H. Todd, 282 York St., New Haven
Frederick Spafford, 110 N. Beacon St., Hartford
Robert Stewart, Sound Beach
Frederick D. Adams, 121 McKinley Ave., New Haven
Francis C. Coley, 181 Howard Ave., New Haven
R. M. R. Raymond, Yalesville
Kelly Bros., Charter Oak Ave., Hartford
Benj. F. Case, Canton Center
Antonia Andretta, 462 Farmington Ave., Hartford
Samuel H. Gross, 44 Magnolia St., Hartford
Chas Mueller, 415 Arch St., New Britain
Ed. Gregston, Westbrook
W. H. Norris, 58 Balmforth Ave., Danbury
W. F. Hasselbach, 641 Whitney Ave., New Haven
Thomas Arnold, 660 Wash. Ave., Bridgeport
C. A. Ten Eyck, 184 Whitney St., Hartford
Sam'l H. Walsh, Putnam
Mrs. John C. Averill, 160 Broadway, Norwich
Jas. M. Augur, 880 Fairfield Ave., Bridgeport
F. A. Robbins, 181 High St. Hartford
Misses A. & L. Beard, Shelton
Geo. J. Vogel, 24 Church St., Torrington
Chas. B. Graves, 4 Mercer St., New London
Dr. Fritz Carlton Hyde, Greenwich
John A. Hofacker, 760 Washington Ave., West Haven
Frank Manion, 20 Orchard Place, Greenwich
A. A. Young, Jewett City
Goldsmith-Chatfield Co., 672 W. Main St., Waterbury
Crissy-DeF. Harral, 123 Harrison St., Bridgeport
A. E. Tweedy, 10 Terrace Pl., Danbury
S. N. E. Tel. Co., Court St., New Haven
F. C. Griffing, Rocky Beach
A. J. Bowen, 147 Prospect St., Willimantic
Stamford Gas & Electric Co., Stamford
Mrs. Mary Wade White, 107 Prospect St., Waterbury
Robert Wm. Fenn, R. F. D. No. 1, Naugatuck
F. E. Perry, Fairfield
Wm. B. Stowe, 80 Jackson Ave., Bridgeport
Edw. Fitzgerald, 480 E. Washington Ave., Bridgeport
Mortimer D. Stowe, 94 Cleveland Ave., Bridgeport
L. A. Farnham, 146 Shelton Ave., New Haven
Anna E. Dayton, 41 Jackson Ave., Bridgeport
Edwin G. Evitts, New Milford
Fred K. Braitling, 2009 North Ave., Bridgeport
Nathan Krauskopf, 164 Strawberry Hill, Stamford
Existe Bernard, 80 South St., Willimantic
James S. Dawson, W. Main St., North Woodbury
Jos. S. Collins, 100 Montauk St., New London
David D. Adams, 9 Oak St., Danbury
Frank E. Jenner, Hopkins St., Union City
W. K. Fowler, 94 E. Main St., Norwalk
Harry McLachlan, 86 West St., Danbury
Dexter Elliott, Thompson
Elihu S. Cook, 56 Deerfield Ave., Hartford
John Hosking, 27 Hinsdale Ave., Winsted
Ruth C. Squire, 401 St. Ronan St., New Haven
J. H. Hamill, Grove St., Glastonbury
Albert T. Trumbley, Broad Brook
Marshall A. Smith, Enfield
Frank A. Healey, 64 Capitol Ave., Hartford
J. P. Kimberly, 79 Dickerman St., New Haven
C. L. Jones, Centerbrook
Andrew Berg, 72 Careton Ave., Bridgeport
L. W. Lawrence, 324 Clinton Ave., Brooklyn, N. Y.
Eleanor G. Acheson, 162 Broad St., Middletown
Sherman P. Woodward, Bethany
Wilbur A. Wilcox, 36 W. Raymond St., Hartford

NUMERICAL LIST OF PLEASURE CARS

8855	Buick 32, 902, '11	Cornelius H. Cabels, Jr., 44 Center St., Waterbury
8856	Ford 22, 686141, '15	Howard L. Siebert, East Hampton
8857	Cole 32, 7831, '13	C. B. Collins, 569 Bank St., New London
8859	Studebaker 19, 367480, '13	Julius Katt, 112 Grove St., Meriden
8860	Overland 25, 81-11936, '15	Edmund C. Spencer, Saybrook
8861	Ford 22, 67810, '13	S. F. Dickens, Silvermine, Norwalk
8862	Paige 22, 352, '12	Clarence Durand, 77 Hinsdale St., Winsted
8863	Buick 22, 1568, '14	Wilson E. Porter, 17 Hobart St., New Haven
8864	Packard 48, 24255, '12	Harris Whittemore, 339 Church St., Naugatuck
8865	Pierce-Arrow 48, 10907, '13	Thomas E. Guest, 71 Tower Road, Waterbury
8866	Touring 28, 17986, '10	Geo. H. Merwin, Southport
8867	Pope Hartford 22, 2921, '07	G. G. Blanchard, 192 Vine St., Hartford
8868	Ford 22, 161667, '12	Franklin G. Brown, Southington
8869	Reo 25, 43256, '12	D. A. Nolan, M. D., 49 Park Place, Middletown
8870	Franklin 31, 20409, '14	Franklin Farrel, Jr., 490 Prospect St., New Haven
8871	Cadillac 25, 16999, '09	Ensign-Bickford Co., Simsbury
8872	Corbin 28, 535, '09	Frederick H. Hill, 35 Winthrop St., New Britain
8873	Kissel Kar 48, 4705, '15	James N. H. Campbell, 674 Prospect Ave., Hartford
8874	Hupmobile 16, 42873, '14	Henry E. Rainaud, 21 Crescent St., Meriden
8876	Studebaker 27, 108861, '13	C. G. Garrigus, 105 High St., Bristol
8877	Cadillac 32, 57540, '13	M. G. Bulkeley, Jr., 1130 Prospect Ave., Hartford
8878	Cole 28, 16583, '14	J. H. Grozier, 125 Warrenton Ave., Hartford
8879	Chalmers 29, 43990, '15	Edw. H. Deming, Farmington
8880	Hudson 25, 17662, '12	Edgar T. Mead, Greenwich
8881	Hudson 40, 57860, '14	James J. Murphy, Plainville
8882	Maxwell 25, 3303, '13	Harris R. Brainard, Colchester
8883	Ford 22, 166096; '13	John H. Wheeler, Easton
8884	Chalmers 25, 24373, ———	Charles E. Bray, 965 Quinnipiac Ave., New Haven
8885	Ford 22, 97300, '12	Charles H. Slocum, South Waterbury
8886	Hupmobile 16, 4244, 10	Maurice H. Pease, 41 Lexington St., New Britain
8887	Case 32, 22771, '14	Erle M. Beebe, 1 Irving St., Hartford
8888	Ford 22, 67001, '11	Lewis D. Christie, R. F. D. 5, Bridgeport
8890	Hudson 25, 10596, '11	E. P. Douglass, M. D., 116 Thames St., Groton
8891	Ford 22, 125795, '12	Fred S. Hall, East Hampton
8892	E. M. F. 25, 3684, '09	S. H. Stearns, 174 Park Ext., New Britain
8894	Studebaker 25, 25194, '11	Harry C. Wright, 230 Edgewood Ave., New Haven
8895	Ford 22, 641677, '15	Duluth Superior Milling Co., Mountford St., Hartford
8896	Dodge Bros., 24, 4041, '15	Louis Freedman, 178 S. Main St., Waterbury
8898	Pope Hartford 29, 20157, '14	D. C. DeWolfe, 516 Fairfield, Bridgeport
8899	Packard 40, 20656, '12	Simon J. Hugo, 280 Winthrop Ave., New Haven
8900	Reo 25, 420, '15	Andrew Steele, Main St., Warehouse Point
8902	Ford 22, 99518, '12	Fred Sayle, Attleboro Falls, Mass.
8903	Buick 32, 10106, '10	Carl R. Alford, 106 Windham St., Willimantic
8904	Knox 40, 4412, '13	Bernard M. Culver, 160 Oxford St., Hartford
8905	Buick 22, 9916, '15	Howard W. Haggard, 165 Park St., New Haven
8906	E. M. F. 25, 44104, '12	Dr. Everett H. Jones, 6 West St., South Norwalk
8907	Overland 25, 814200, '15	Walton Hall, Jr., Moodus
8908	Ford 22, 354492, '14	P. N. Golden, 605 Main St., Middletown
8909	Ford 22, 3820, '10	H. D. Brundage, 18 Cross St., Norwalk
8910	Chevrolet 21, ———, '14	H. B. Seeley, Sylvan Ave., Bridgeport
8911	E. M. F. 25, 13094, '10	Wingate C. Howard, Middletown
8912	Hudson 40, ———, '13	Joseph P. Coughlin, 907 Seaview Ave., Bridgeport
8914	Pope Hartford 29, 20205, '14	E. K. Hubbard, 375 High St., Middletown
8915	Cadillac 32, 96236, '14	Mrs. J. E. Seleck, New Canaan, Conn.
8916	Chalmers 28, 23137, '12	Morehouse Bros. Co., 24 Miller St., Meriden
8917	Paige "36" 25, 17293, '15	Dr. Walter E. Gerrish, 159 Meadow St., Naugatuck
8918	Ford 22, 202517, '14	Dr. A. M. Pratt, Deep River, Conn.
8919	Cadillac 32, 33711, '11	Mrs. Henry Setzer, 512 E. Washington Ave., Bridgeport
8920	Buick 22, 5724, '09	S. E. Louden, Riverside
8921	Studebaker 19, 439088, '15	Chas. Newbaurer, 1659 Noble Ave., Bridgeport
8922	Overland 27, 9290, '15	H. E. Thompson, Watertown
8923	Studebaker 19, 4B7727, '14	Harry P. Dean, 7 Golden Hill, Bethel
8924	Peerless 48, 142432, '13	Charles L. Hubbard, 242 Broadway, Norwich
8925	Overland 22, 49642, '11	August Thorslund, 656 Summer St., Stamford
8926	Chalmers 28, 21959, '12	Lewis A. Miller, 68 Wilcox Ave., Meriden
8927	Cadillac 32, 146, '14	Charles A. Zipp, 428 Washington St., Hartford
8928	Velie 29, 19649, '15	Chas. C. Smith, 380 Winthrop Ave., New Haven
8929	Studebaker 29, '15	Mrs. S. Higgins, Hobson St., Stamford
8930	Cole 43, 18023, '14	Martin J. McEvoy, 158 North Main St., Waterbury
8931	Ford 22, 357642, '14	Leonard L. Mingo, 400 Greenwich Ave., Greenwich
8932	Reo 25, 38341, '12	John F. Dowling, 1315 Main St., Hartford
8933	Cadillac 32, 67352, '12	R. H. Montgomery, 29 Coit St., Norwich
8934	Ford 22, 99143, '12	Harold G. Baldwin, 37 Bradley Ave., Branford
8935	Maxwell 16, 6307, '08	Wm. J. Higginson, 71 Myrtle St., Meriden
8936	Pope Hartford 36, 12035, '12	S. Russell, Jr., Middletown
8937	E. M. F. 25, 2632, '08	Peter McKeown, 281 Blatchley Ave., New Haven
8938	Firestone Columbus 32, 468, '10	Frank E. Howard, 150 Collins St., Hartford
8939	Pope H 29, 821, '13	Caterina Costamzo, 223 Summer, Stamford
8940	Ford 22, 220308, '13	E. E. Woodruff, 186 Richard St., West Haven
8942	Chalmers 29, 40094, '15	Charles A. Peale, Sandy Hook
8943	Stanley 10, 1600, '05	A. R. Stark, 44 Grove St., Stamford
8944	Studebaker 19, 33814, '15	Walter L. Frazier, Pleasant Valley
8945	Hudson 22, 7028, '10	Edw. S. Doton, 235 Montauk Ave., New London
8946	Buick 32, 7557, '10	L. E. Blackmer, Cor. Elm & Union, Thomaston
8947	Buick 25, 631, '11	Dr. Wm. J. Cooney, 342 Grand Ave., New Haven
8948	Rambler 32, 29490, '12	Charles B. Whittlesey, 142 Vauxhall St., New London
8949	Ford 22, 253653, '13	Herbert S. Johnson, Higganum
8950	Chalmers 38, 45907, '15	Mrs. Eloise M. Baxter, 43 Chestnut St., S. Norwalk
8951	Ford 22, 38264, '11	R. H. Gray, 94 McKinley Ave., Norwich

A. E. Woodford, Public Liability and Surety Bonds

NUMERICAL LIST OF PLEASURE CARS

8952 Overland 25, 2544, '15
8953 Pope Hartford 30, 20228, '14
8955 Buick 22, 80235, '14
8956 Cadillac 32, 56731, '11
8957 Reo 27, 54235, '14
8958 Chevrolet 21, 8666, '15
8959 R. C. H. 16, 3733, '13
8960 Oakland 27, 42046, '12
8961 Maxwell 28, 88502, '12
8962 Cadillac 10, 23655, '07
8963 Overland 27, 8011066, '15
8964 Sphinx 17, 1072, '15
8965 Little 19, 613, '13
8966 Ford 22, 303367, '14
8967 Empire 19, 2242, '12
8968 Buick 33, 1987, '14
8969 Cadillac 32, ———, '15
8970 Maxwell 28, 86756, '12
8971 Buick 22, S-6462, '12
8972 Columbia 38, 10100, '11
8973 Ford 22, 97795, '12
8974 Stevens Duryea 36, 16686, ———
8975 Fiat 45, 1171, '12
8976 Overland 27, 313360, '14
8977 Ford 22, 384193, '14
8978 Packard 48, 63179, '14
8979 Ford 22, 167394, '13
8980 Ford 22, 314640, '14
8981 Ford 22, 119808, '12
8982 Ford 22, 203370, '13
8983 Stevens Duryea 47, 30008, '15
8984 Ford 22, 234933, '13
8985 Ford 22, '15
8986 Buick 22, 10843, '14
8987 Stevens Duryea 44, 26052, '14
8988 Corbin A134, '12
8989 Sears 13, 1151, '09
8990 Ford 22, 656344, '15
8991 Orient 4, 3656, '04
8992 Cadillac 32, 56905, '11
8993 Buick 22, 6204, '12
8994 Sharp Arrow 40, 62, '10
8995 Locomobile 48, 5225, '12
8996 E. M. F. 25, 9115, '10
8997 Reo 27, 67360, '15
8998 Jeffery 21, '15
8999 Stevens Duryea 24, ———, '07
9000 Reo 25, 46977
9001 Ford 22, 638744, '15
9002 Ford 22, 398582, '14
9003 Delauney Belleville 36, 1610, '08
9005 Buick 16, 1053, '11
9006 Knox 40, 3278, '10
9007 Cadillac 28, 24771, '10
9008 Chalmers 25, 17015, '10
9009 Cadillac 32, A2123, '14
9010 King 24, 2777, '15
9011 Corbin 32, 1505, '10
9012 Reo 31, 245, '15
9013 Overland 25, 81, '15
9014 Reo 25, 37980, '12
9015 Saxon 11, 7926, '15
9016 Columbia 38, ———, '13-14
9017 Ford 22, 80280, '11
9018 Premier 32, 2968, '11
9019 Buick 22, 123383, '15
9020 Ford 22, 459759, '15
9021 Ford 22, 161869, '13
9022 Cadillac 32, 70256
9023 Cadillac 31, 10171, '15
9024 Stevens-Duryea 43, 25597, '12
9025 Buick 22, 119900, '15
9026 Chalmers Detriot 24, 9971, '09
9027 Studebaker 27, 104971, '13
9028 Buick 16, 1234, '08
9029 Stevens Duryea 24, 22837, '05
9030 Ford 22, 346110, '14
9031 Pope Hartford 29, 5413, '09
9032 Overland 27, 78630, '14
9033 Cadillac 32, 83577, '13
9034 Paige 25, 16902, '15
9035 Buick 22, 13962, '14
9036 Hudson 40, 59304, '15
9037 Ford 22, 413911, '14
9038 Maxwell 22, 2481, '10
9039 Ford 22, '13
9040 Ford 22, 224841, '13
9042 Ford 22, 189383, '13
9043 Winton 48, 15599, '14

Thomas S. Howarth, 385 Edgewood Ave., New Haven
James B. Thursfield, 54 Forest St., Torrington
Frederick DePeyster, 333 Main St., Portland
Mrs. Henry Elliott, Thompson
J. M. Woodhouse, Wethersfield
G. H. La Pointe, 128 West Main St., Meriden
Leonard L. Allcorn, 190 Millbank Ave., Greenwich
Dr. W. L. Griswold, 19 West Elm St., Greenwich
Helen L. Ford, 164 Thomaston Ave., Waterville
C. M. Tillstrom, 75 Fairlawn Ave., Bridgeport
Carpenter Steel Co., 189 Allyn St., Hartford
Orville Bishop, Enfield
Anson Banks, R. F. D. No. 22, Danbury
H. L. Yerrington, 428 Washington St., Norwich Town
S. K. Dimock, 744 Farmington Ave., Hartford
W. J. Oddy, Noroton
Union Metallic Cartridge Co., 939 Barnum Ave., Bridgeport
Fred E. Bitgood, Broad St., Danielson
Walter L. Mitchell, 1505 Chapel St., New Haven
Charles F. Keller, 361 Walnut St., Waterbury
Charles L. Torrey, 74 Grove St., Putnam
George C. Edwards, 174 Park Pl., Bridgeport
Anna L. M. Lee, 25 Granite St., New London
Frank E. Harriman, 80 Evergreen Ave., Hartford
William A. Pelton, 131 Cottage St., Meriden
John Porter, 670 Farmington Ave., Hartford
E. W. & A. Bowers, East Berlin
W. Bradford Allen, Farmington
F. B. Merrels, 248 Oxford St., Hartford
James E. Loughlin, Hazardville, Conn.
Herman W. Huke, Cor. Church & Main Sts., Torrington
T. A. Lyman, R. F. D. 1, Lebanon
Charles Ornstein, Stratford
F. Theo. Williams, 177 Elm St., Meriden
W. T. Woodruff, Thomaston
Thomas F. Garrity, 34 E. Raymond St., Hartford
E. A. Ware, Groton
Fred W. Cunningham, 673 Main St., Willimantic
Herbert Rose, South Windsor
Fred J. Gurley, Shippan Ave., Stamford
H. S. Morehouse, Ocean Drive, Stamford
J. M. Daly, 140 Willow St., Waterbury
Isidor Freedman, 222 Bishop St., New Haven
J. F. Reynolds, North Haven
Clifford H. Belden, 28 Nathan Hale St., New London
Frank L. McGuire, 85 Vauxhall St., New London
J. B. Kirhoffer, 37 Lewis St., Greenwich
H. D. Burnham, 122 Vine St., Hartford
Theo. E. Wardell, 99 Forest St., Stamford
Herbert D. Page, 1154 Quinnipiac Ave., New Haven
H. G. & R. Cheney, Hartford Rd., So. Manchester
Albert F. Street, 95 Orchard St., Rockville
Wm. H. Bartley, 6 Balmforth Ave., Danbury
John McCullough, 11 McCullough, Stamford
Alfred W. Dater, 198 Strawberry Hill, Stamford
Owen O'Neill, M. D., 784 Main St., Willimantic
Harry E. Bliss, 302 Edgewood Ave., Hartford
Wm. Scott, 60 Lenox Place, New Britain
George M. Hewes, 142 N. Beacon St., Hartford
John Handley, 82 Myrtle St., Meriden
Wood Bros., Southport
Winthrop O. Jackson, 392 Washington St., Middletown
Philip M. Bush, 3 Regent St., Hartford
R. R. Loomis, 111 South Main St., Naugatuck
Mrs. C. E. Stagg, 868 East Broadway, Stratford
R. W. Arnurius, 17 Mansfield St., Hartford
Clifford J. Parsons, Somers
J. B. Stillson, New Preston
Dr. John Sullivan, 727 Main St., Willimantic
Ruth C. H. Munsill, Winsted
E. C. Smith, Riverside Ave., Saugatuck
Dr. J. C. Edgar, Greenwich
J. L. Chapman, Central Village
Samuel T. Welden, Simsbury
F. Dolan, 124 Windsor Ave., Hartford
W. E. Ritch, 54 Cove Ave., East Norwalk
Wm. F. Kirkpatrick, Storrs
C. H. Wilcox, Bloomfield Ave., Windsor
James J. Donohue, 43 Broadway, Norwich
Mrs. C. T. Georgia, Main St., Unionville
P. M. Fitch, Maple Ave., Darien
Dr. W. M. Stockwell, Shelton
F. H. Weaverson, New Canaan
E. L. Smith, Gurleyville
Andrew C. Petersen, R. F. D. 27, Greenwich
W. B. Newell, 52 Holbrook St., Ansonia
Charles A. Betting, 12 Penobscot St., Norwich
Jordan Co., 39 South Front St., New Haven
J. J. Curtin, 625 Baldwin St., Waterbury

NUMERICAL LIST OF PLEASURE CARS

9044 Overland 27, 12418, '14 — Ella J. Smith, Oak St., New Canaan
9045 Stevens Duryea 36, 1475, '11 — J. C. Ames, 219 South Main St., Wallingford
9046 Maxwell 28, 89458, '13 — Frederick L. Perry, 128 Dwight St., New Haven
9047 Reo 25, 32647, '11 — L. H. Healey, North Woodstock
9048 Cadillac 32, A1200, '14 — John Peterson, 73 Atwater Ave., Derby
9049 Buick 22, 120416, '15 — George W. Cook, Wallingford
9050 Pope Hartford 27, ———, '07 — Theo. H. Goodrich, 73 Washington St., Hartford
9051 Cadillac 25, 31131, '09 — Charles B. Fitch, Noroton Heights
9052 Ford 22, 81086, '12 — Arthur N. Wood, Main St., South Coventry
9053 Hudson 40, 57593, '14 — Samuel Dawe, 1081 E. Main St., Bridgeport
9054 Ford 22, 40315, '11 — Samuel J. Watkins, 97 S. Main St., South Norwalk
9056 Ford 22, 386773, '14 — Elias Patrick, South Canterbury
9057 Ford 22, 635914, '15 — Davis C. Somers, 109 Chestnut Ave., Waterbury
9058 Jackson 32, 7143, '10 — E. H. Jackson, East St., Torrington
9060 Ford 22, 197221, '14 — M. B. Disbrow, Bridgewater
9062 Ford 22, 216230, '13 — John R. Parry, 12 Garden St., Hartford
9064 Buick 25, 80481, '12 — Ross E. Black, M. D., 581 Bank St., New London
9065 Ford 22, 327419, '14 — Myron G. Russell, Westville
9067 Pope Hartford 29, 15657, '13 — Ella W. Bohannan, 453 Atlantic, Stamford
9069 Cadillac 32, 95223, '14 — Chas. E. Meech, 606 6th St., Norwich
9070 Ford 22, 180567, '13 — Clifford L. Hoyt, 48 Park Row, Stamford
9071 Cadillac 28, 42353, '10 — G. A. Jennings, 50 West St., South Norwalk
9072 Buick 22, C6262, '14 — W. F. Lyons, Old Church Road, Greenwich
9073 Ford 22, 346126, '14 — Byron O. Moore, Mansfield
9074 Cadillac 32, A3494 '14 — David Matherson, Mansfield
9075 Chalmers 43, 29289, '13 — Walter H. Lathrop, Burrows St., Mystic
9076 Jackson 32, 11808, '12 — Frank Hoxsie & Sons, South Glastonbury
9077 Buick 33, 217, '14 — Lee H. Griswold, 3 N. Main St., Terryville
9078 Detroit 3, 3656, '12 — Harriet L. Fischer, 409 Edgewood Ave., New Haven
9079 Chalmers 38, 36177, '14 — Marjorie N. Sierck, 5 Park Ave., New York
9081 Packard 38, 53213, '14 — Frederick Moule, 396 Norton St., New Haven
9082 Cadillac 32, 67411, '12 — Dr. M. P. Robinson, 51 Church St., Windsor Locks
9083 Cameron 36, M149, '11 — Oron J. Atwood, 37 Pine St., South Manchester
9085 Studebaker 25, A37876, '12 — Samuel Stovin, 215 Orange St., New Haven
9086 Cadillac 32, 98416, '14 — L. Clark Frost, Cheshire
9087 Regal 25, 196, '13 — Ida E. Chatfield, 268 Humphrey, New Haven
9088 Hudson 29, 65545, '14 — A. J. Mendillo, M. D., 27 Trumbull St., New Haven
9089 Ford 22, ———, '11 — Louis Grezel, 27 Foster St., South Manchester
9090 Hudson 27, 36281, '13 — Harry W. Hoyt, 29 Pleasant St., Danbury
9091 Buick 22, 127880, '15 — A. Bezeer, Jewett City
9092 Ford 22, 227710, '13 — A. W. Sutherland, 65 Summer St., Bristol
9093 Studebaker 20, 65388, '12 — J. W. Scott, 514 Blue Hills Ave., Hartford
9094 Metz 22, 26431, '14 — Charles W. Smith, 22 Riverside Ave., Torrington
9095 Hudson 29, 61476, 14 — Charles H. Adams, 332 Hillside Ave., Waterbury
9096 Packard 40, 20346, '11 — W. W. Mertz, 57 Migeon Ave., Torrington
9097 Locomobile 43, 5685, '12 — Clarence H. Young, Brookside Drive, Greenwich
9098 Ford 22, 109611, '12 — T. R. Bradley, M. D., 104 S. Main, South Norwalk
9100 Ford 22, 420912, '14 — James P. Woodruff, South St., Litchfield
9101 Buick 22, 126050, '15 — Richard Manning, 41 Hackmatack St., South Manchesetr
9103 Locomobile 32, 5522, '13 — Yoneo Arai, Riverside
9104 Cadillac 32, 98737, '14 — Elizabeth H. Bassetts, 21 S. Main St., West Hartford
9105 Staver 25, 474, '10 — Nathan A. Hull, 215 Kimberly Ave., New Haven
9106 Paige Detroit 25, 13479, '14 — E. C. Hilliard Manchester
9107 Gotham 25, 1082, '12 — Mrs. Charles S. Landers, 136 E. Main St., New Britain
9108 Ford 22, 357895, '14 — Jere Roy, 389 Main, Torrington
9110 Locomobile 40, 2973, '08 — E. T. Buckingham, 2255 Main St., Bridgeport
9112 Buick 22, 22337, '10 — B. P. Webler, Bristol
9113 Saxon 11, 7834, '15 — May E. Cole, Avon St., Davon
9114 Buick 22, 7961, '12 — Benoit Fontaine, 36 Ward St., New Haven
9115 Ford 22, 32566, '10 — Wm. J. Nichols, Stepney Depot
9116 Franklin 31, 20258, '14 — John Rossie, 3 Bruggemann Place, Mystic
9117 Ford 22, 444975, '14 — G. Edmond Allen, North St., Ridgefield
9118 Cadillac 32, 88804, '13 — Miss Martha Meeker, Putnam Ave., Greenwich
9119 Mitchell 28, 18206 — M. Rob Perry, Southport
9120 Reo 27, 685558, '15 — Fred S. Gaines, 116 Vine St., Hartford
9122 Colby 27, 804, '12 — S. F. Hines, 12 Congress St., Hartford
9123 Colby 27, 798, '12 — S. F. Hines, 12 Congress St., Hartford
9124 Mitchell 22, 22744, '12 — H. B. Young, Washington St., Forestville
9125 Pullman 33, 14-3100, '14 — S. D. Locke, 88 Washington Ave., Bridgeport
9126 Hudson 40, 57793, '13 — L. J. Reynolds, 151 Main St., Norwalk
9127 Saxon 11, 922, '14 — Andy Saolcko, Bantam
9128 Peerless 40, 5756, '11 — Jeremiah Reilly, 319 Park Ave., Bridgeport
9129 Ford 22, 527294, '15 — Dr. H. H. Converse, Eastford
9130 Studebaker 19, 406349, '14 — Henry Blodget, 379 Park Place, Bridgeport
9131 Ford 22, 453924, '14 — Goodman Kipperman, 101 Liberty St., New Haven
9132 Premier 32, 2380, '10 — James S. Forbes, Burnside
9133 Winton 48, 18937, '14 — W. A. Hitchcock, Farmington
9134 Buick 22, 299, '10 — L. F. Vincelette, R. F. D. 1, Bridgeport
9135 Ford 22, 112130, '12 — Fred A. McNamee, 160 Courtland St., Bridgeport
9136 E. M. F. A34561, '11-'12 — Aaron Lyons, 462 Catherine St., Bridgeport
9138 Columbia 38, 96117, '12 — Conn. State Prison, Wethersfield
9139 Flanders 20, 67476, '12 — S. F. Brown, Jewett City
9140 Cadillac 32, 50292, '11 — Henry DeB. Schenck, Ridgefield
9141 Chalmers 38, 37628, '14 — Raymond & Ambler, Wilton
9142 Keystone Driller 11, 3007, '12 — C. E. King, Bloomfield
9143 Buick 22, '10 — Herman Ude, Suffield
9144 Ford 22, 3443, '09 — C. H. Brazel, 35 Washington St., Hartford
9145 Ford 22, 21820, '10 — Chester A. Frink, N. Water St., Stonington
9146 Ford 22, 395732, '14 — Otto Strobel, Stuben St., Meriden

NUMERICAL LIST OF PLEASURE CARS

9147	Ford 22, 180715, '13	L. Henry Saxton, 327 Washington St., Norwich
9148	Paige 22, 7872, '13	George W. Decker, New Milford
9149	Ford 22, 166108, '13	Charles B. Seeley, Trumbull
9150	Buick 22, 5350, '12	Chas. H. Ford, Woodbridge
9151	Imperial 28, 3979, '14	Peter Suzio, 24 Wallace St., New Britain
9152	Ford 22, 227960, '13	Alva H. Kelsey, 27 Brainard Ave., Middletown
9153	Reo 27, 63087, '14	E. W. Buell, Andover
9154	E. M. F. 25, 44445, '12	J. H. Benedict, Wooster Heights, Danbury
9155	Cadillac 32, 85284	N. L. Div., Conn. Power Co., 33 Union St., New London
9156	Overland 28, 10562, '11	John C. Lincoln, 89 Maple Ave., Willimantic
9157	Moon 25, 8182, '13	Frank J. Gamble, 1389 Chapel St., New Haven
9158	Ford 22, 126990, '12	Fred W. Lebing, 2592 Fairfield Ave., Bridgeport
9159	Pope-Hartford 29, 15810, '13	Percy S. Hill, 887 Park Ave., Bridgeport
9160	Buick 28, 1819, '10	Howard G. Arms, 401 West St., Bristol
9161	Locomobile 43, 9767, '15	A. W. Malley, 22 Derby Ave., New Haven
9162	Ford 22, 205590, '13	E. J. Sweeney, 29 Lewis St., Naugatuck
9163	Stearns 28, 5778, '11	A. E. Mitchell, Strawberry Hill, Stamford
9164	Ford 22, 86990, '12	W. J. Koonz, 67 Peck St., Norwich
9165	Reo 25, 44729, '13	H. W. Spellman, 1544 Stanley St., New Britain
9166	Studebaker 19, 34820, '15	W. A. Stevens, 40 Ridge St., Greenwich
9167	Hudson 22, 27268, '12	A. D. Variell, 183 West Main St., Waterbury
9168	Chandler 27, 2960, '15	Virginius J. Mayo, 996 Dixwell Ave., New Haven
9169	Fiat 31, 5310, '10	V. J. Mayo, 996 Dixwell Ave., New Haven
9170	Reo 25, ———, '12	Ida B. Parker, South Manchester
9171	Cadillac 32, 13299, '15	J. D. Cronin, 22 Nathan Hale St., New London
9172	Pope Hartford 27, 99944, '08	Harry R. Jackson, Norwalk
9173	Ford 22, 322014, '14	Charles F. Probst, 73 Montgomery St., Waterbury
9174	Oldsmobile 19, E-5016	Harriette L. Lockwood, Stanwich Rd., Greenwich
9175	Regal 25, 2403, '10	Edw. S. Boyd, Main St., Woodbury
9176	Ford 22, 565285, '15	John R. Rich, East Hampton
9177	Packard 38, 76052, '14	Clara J. Mills, 235 Farmington Ave., Hartford
9178	Franklin 31, 21083, '15	D. J. Shaughnessy, 7 South Marshall St., Hartford
9179	Ford 22, 198041, '13	Dr. John G. Adams, Canaan
9180	Overland 28, 14709, '15	F. C. Stark, 20 Broadview, Bristol
9181	Ford 22, 570626, '15	G. M. Breinig, New Milford
9182	Premier 32, 2008, '15	Van Stone & Van Stone, 328 Park Ave., Bridgeport
9183	Cadillac 32, 86783, '13	G. E. Willis, South Manchester
9184	Ford 22, 536277	Samuel J. Wright, Westport
9185	Ford 22, 175394, '13	Albert H. House, Windsor
9186	Dodge 24, 4671, '15	L. S. Killam, South Glastonbury
9188	Ford 22, 322131, '14	Dr. T. H. Denne, West Hartford
9189	Paterson 28, H-4110, '11	E. S. Fairchild, Nichols
9190	Hudson 25, 27467, '12	John A. Carlson, 157 Dwight St., New Britain
9191	Buick 16, 185, '08	Edgar T. Bates, Darien
9192	Ford 22, 54030, '11	Henry T. Hart, 47 Culver St., Seymour
9193	Cadillac 32, 86000, '12	George S. Alvord, 41 Hillside Ave., Winsted
9194	Metz 22, 29944 '15	William A. Handlin, Sharon
9195	Mitchell 28, 11472, '10	Barton S. Bolton, Jr., 201 Franklin St., Stamford
9196	Regal 22, 1568, '11	Richard C. Clapp, 43 Morris St., Hartford
9197	E. M. F. 25, 25807, '10	Elbert M. Webb, 95 Fourth St., Meriden
9198	Ford 22, ———, '15	Jacob Brothers, 54 Kossuth St., Bridgeport
9199	Ford 22, 562083, '15	E. A. Brewer, Canaan
9200	Maxwell 20, 870, '14	Rev. F. D. Walter, 15 Pleasant St., Meriden
9201	Ford 22, 351765, '14	J. A. Sullivan, 96 East Main St., Waterbury
9202	Pierce-Arrow 48, 7233, '10	E. L. Cushman, 100 Woodland St., Hartford
9203	Cadillac 32, 97713, '15	George W. Gallaway, Jr., Maher Ave., Greenwich
9204	Ford 22, 650147, '14	Jacob Kashman, 145 Clark St., Hartford
9205	Regal 25, 1824, '12	E. B. Gager, Jr., 40 Holbrook St., Ansonia
9206	Columbia 2, 3561, '06	Joseph Price, 80 State St., Hartford
9207	Packard 38, 75326, '15	Thomas W. Bryant, 290 Migeon Ave., Torrington
9208	Cadillac 32, 85455, '13	Ernest H. Crawford, 140 Grand Ave., New Haven
9209	Ford 22, 439922, '14	C. W. Hutchins, 108 Mechanic St., Danielson
9210	Pullman 32, '11	Charles L. Beach, 1575 Boston Ave., Bridgeport
9212	Buick 32, 1783, '09	R. H. Beers, 30 Main St., Newtown
9213	Packard 38, 53227, '13	Wm. H. Kelsey, 884 Lafayette St., Bridgeport
9214	Locomobile 43, 8120, '14	Antonio Pepe, 11 Wooster Place, New Haven
9215	Stoddard "20" 25, 351, '12	W. H. Dunn, 22 Simpson Ave., Wallingford
9216	Overland 28, 52829, '11	Daniel J. Harrington, 185 Wethersfield Ave., Hartford
9217	Buick 22, B10224, '14	Charles H. Phillips, Versailles
9218	Autocar 25, 8506, '10	Mrs. Grace W. Weatherby, East Hartford
9219	Ford 22, 398653, '14	S. M. Shirk, 87 Broad St., Stamford
9220	Marmon 32, 312048, '12	James C. Kerrigan, 104 Carlisle St., New Haven
9221	Paige-Detroit 25, 13640, '14	W. H. Redfield, 10 Clifton Place, Danbury
9222	Buick 22, 116325, '15	Jean B. E. Levasseur, Versailles
9223	Overland 27, 7932392, '14	M. J. Whitlock, 217 Wakelee Ave., Ansonia
9224	Overland 19, 1231, '09	Wm. F. Hoey, 595 Dixwell Ave., New Haven
9225	Ford 22, 174765, '13	William W. Townsend, Middlebury
9226	Cadillac 32, 94490, '14	Chas. M. Walker, 261 S. Main St., Wallingford
9227	Packard 40, 7770, '09	Andrew Radel, 202 Washington St., Bridgeport
9228	Ford 22, 199734, '13	P. E. Johnson, Portland
9229	Reo 27, 54635, '14	Harry M. Burr, 106 Lawn Ave., Middletown
9230	Stutz 38, 2054, '14	Donald S. Tuttle, Naugatuck
9231	Hupmobile 16, ***, '10	James A. Grant, 35 Nash St., New Haven
9232	E. M. F. 25, '12	Dr. Arthur R. Couch, 772 Asylum Ave., Hartford
9233	Ford 22, 327585, '14	Fred Roderick, 233 N. Main St., Winsted
9234	Maxwell 16, 76706	T. W. Masters, Wilson
9235	Ford 22, 93940, '13	J. H. Collins, 7 Hillside Ave., Danbury
9236	Ford 22, 532470, '15	John W. Glynn, 73 S. Main St., Middletown
9237	Studebaker 20, 80981, '13	Susan H. Ganung, 1596 Park Ave., Bridgeport

A. E. Woodford, Insurance, 803 Main St., Hartford, Conn.

NUMERICAL LIST OF PLEASURE CARS

9238	Chalmers 28, 23313, '13	A. H. Armington, 136 N. Main St., Danielson
9239	Ford 22, 52649, '11	Dr. A. S. McQueen, Branford
9240	Regal 22, 1663, '12	William H. Sanford, 12 Kneen St., Shelton
9241	Buick 22, 625, '14	William J. Tracey, 23 West Ave., Norwalk
9242	Ford 22, 310024, '13	Dr. A. S. Brackett, Bristol
9243	Chalmers 24, 12270, '10	Amos F. Barnes, 452 Orange St., New Haven
9244	Ford 22, 104474, '12	Rev. J. Curtin, 207 Main St., West Haven
9245	Oldsmobile 19, 85028, '14	J. C. Bennett, Elm Place, Greenwich
9246	Moyer 32, 310, '14	E. Parmly, Jr., Westport
9247	Cadillac 32, '12	J. L. Webster, 665 Main St., E. Hartford
9248	Pope Hartford 45, 12403, '12	Byron D. Bugbee, 16 Center St., Putnam
9250	Stearns Knight 22, 115, '15	Ruth M. Talcott, Talcottville
9251	Overland 25, 598747, '12	C. R. Kaddeland, Spring St., Shelton
9252	Detroit 10, 2892, '11	George E. Crawford, 2090 North Ave., Bridgeport
9254	Overland 25, 11418, '13	Henry W. Seeley, Washington
9255	Pierce Arrow 48, 10933, '13	Schuyler Merritt, Noroton Hill, Stamford
9256	Buick 22, 118150, '15	Cheney Bros., Hartford Road, South Manchester
9257	Cadillac 32, 55969, '11	Adolph Frieheit, 75 Center St., Shelton
9258	Ford 22, 327653, '14	Harold Roberts, 279 Strawberry Hill, Stamford
9259	Ford 22, 88031, '12	Robert S. Herr, 26 Coe St., Waterbury
9260	Packard 38, 38123, '14	W. F. Hoerle, 301 Migeon Ave., Torrington
9261	Ford 22, 275097, '13	John H. T. Sweet, Jr., M. D., 150 Blue Hills Ave., Hartford
9262	Ford 22, 174142, 13	Arthur F. Hoerle, 301 Migeon Ave., Torrington
9263	Winton 48, 15027, '14	G. M. Gest, Noroton
9264	Buick 22, 114213, '15	G. M. Hatch, New Milford
9265	Hudson 22, 549160, '11	Burton I. Tolles, M. D., 19 Williams St., Ansonia
9266	Ford 22, 106667, '12	George C. Rising, 64 N. Main St., Windsor Locks
9267	Overland 25, 10319, '15	Joseph Goldschmidt, 75 Greenwich Ave., Greenwich
9268	Buick 28, 223, '13	W. H. Latham, 18 Pearl St., Willimantic
9269	Buick 32, 472, '12	Charles A. Babin, 96 Bunker Hill Road, Waterbury
9270	Franklin 38, 14740, '13	R. C. Bosworth, 218 Woodstock Ave., Putnam
9271	Ford 22, 216236, '13	Edw. A. Isaacson, 300 Wethersfield Ave., Hartford
9272	Cadillac 32, 55958, '11	Mrs. A. L. Husted, 387 N. Maple Ave Greenwich
9273	Rambler 32, 29562, '12	Charles W. Covell, Broad Brook
9274	Ford 22, 100968, '12	W. E. Latham, 38 W. Main St., New Britain
9275	Regal 22, 4877, '13	E. P. Douglas, M. D., 116 Thames St., Groton
9276	Ford 22, 183217, '13	John E. Farrell, N. Main St., Warehouse Point
9277	Chevrolet 21, 9529, '15	Dr. B. H. Carter, 92 E. Main St., Meriden
9278	Pope Hartford 36, 2591, '12	Benjamin Grosvenor, Pomfret Center
9279	Ford 22, 608007, '15	Mrs. C. C. Tripp, R. F. D. 1, Killingly
9280	Ford 22, 2227, '09	C. A. Hjerpe, 93 Winthrop St., New Britain
9281	E. M. F. 25, 12261 '10	Emil Hjerpe, 102 Maple St., New Britain
9282	Packard 38, 38080, '14	Steane Hartman & Co. Inc., 96 Commerce St., Hartford
9283	Stevens Duryea 43, 22681, '10	George H. N. Johnson, 375 Stratford Ave., Bridgeport
9284	Brush 6, 16085, '09	Charles F. Hubbard, Sound Beach
9285	Interstate 32, 4427, '12	L. B. Cranska, Main St., Moosup
9286	Ford 22, 327044, '14	C. G. Smith, 105 Washington Ave., Seymour
9287	Ford 22, 100534, '12	Jesse L. Dewey, Box 142, Tariffville
9288	Ford 22, 636219, '13	Bernard Wesbecher, 430 Barnum Ave., Bridgeport
9289	Stevens Duryea 46, 277, '13	F. E. Lewis 2nd, Saugatuck
9290	E. M. F. 25, 10123, '10	James Lewis, Stafford
9291	Packard 26, 9794, '09	Samuel M. Garlick, M. D., 474 State St., Bridgeport
9292	Pope Hartford 36, 7788, '11	James T. Pratt, 110 Main St., Wethersfield
9293	Ford 22, 687972, '15	William O'Conner, Norfolk
9294	Ford 22, 63643, '11	H. J. Burbank, 275 Main St., Danielson
9295	Overland 27, 15861, '14	W. S. Finley, 45 Buckingham St., Hartford
9296	Reo 27, 68871, '15	Henry C. Fisk, Stafford Springs
9297	Flanders 20, 201692, '11	W. D. Baldwin, 26 Osborne St., Danbury
9298	Hudson 40, 54145, '13	E. F. Burnham, Saugatuck
9299	Chalmers 28, 32077, '14	Robert J. Woodruff, Orange
9300	Buick 22, 109108, '15	Providence Dairy Co., Windham
9301	Buick 25, 3894, '12	W. B. Pinney, 104 Meadow St., Winsted
9302	Studebaker 25, 26468, '12	Frank Larrabee, 55 Prospect St., Willimantic
9303	Buick 25, 4432, '12	W. E. Johnson, West Hartford
9304	Locomobile 32, 4447, '11	J. B. Tuttle, 315 Willow St., New Haven
9305	Buick 32, 2449, '09	A. J. Ketchin & Son, Tariffville
9306	Ford 22, 193357, '13	Mrs. Henry A. Pinney, Pinney St., New Canaan
9307	Corbin 36, 2044, '11	George H. Yeomans, 43 Linsley Ave., Meriden
9308	Ford 22, Special, '13	Charles E. Carpenter, 768 Main St., E. Hartford
9309	Hudson 29, 81605, '15	F. J. Humphrey, 29 Chapman Ave., Waterbury
9310	Cadillac 32, 94104, '14	George Greenwald, 66 Atwood St., Hartford
9311	Cadillac 32, ———, '13	Jackson & Summer, 183 Summit St., Willimantic
9312	Buick 22, 16198, '14	A. M. Anketell, 361 Fountain St., New Haven
9313	Ford 22, 647715, '15	N. M. Smith, 57 Benton St., Hartford
9314	Pierce Arrow 38, 33986, '13	Clark Wilcox, Gulf St., Milford
9315	Marion 28, 160, '11	George R. Bailey, South Main St., Hockanum
9316	Chalmers 43, 26734, '13	C. W. Leavenworth, Wallingford
9317	Indian Motor-cycle 10, 79G543, '15	Wm. Mullin, 30 School St., S. Manchester
9318	Pope 29, 15655, '13	W. S. Wells, 339 St. Ronan St., New Haven
9319	E. M. F. 25, 37414, '12	E. G. McFarland, 293 Atlantic St., Stamford
9320	Locomobile 43, 6070, '13	Angus H. MacKenzie, 820 Clinton Ave., Bridgeport
9321	Studebaker 29, 13082, '14	George F. Hawley, 20 Pleasant St., Danbury
9322	Buick 22, 22876, '10	C. Frederick Morway, West Hartford
9323	Cadillac 32, 66583, '12	George A. Comeau, 79 Warren St., Norwich
9324	Overland 27, 8014715	C. F. Handel, Glastonbury
9325	Lozier 36, 8079, '14	C. L. F. Robinson, 1161 Prospect Ave., Hartford
9326	Overland 27, 60701, '12	Marion A. Lawson, 1084 Iranistan Ave., Bridgeport
9327	Maxwell 22, 105381, '13	Isaac Newton, Milford
9328	Cadillac 32, 52881, '11	Archibald McIntyre, 307 Fairfield Ave., Hartford

NUMERICAL LIST OF PLEASURE CARS

9329	Ford 22, 188751, '13	George F. Walter, 66 Broad St., Guilford
9330	National 33, 9581, '14	James M. Grant, 247 Vine St., Hartford
9331	Cadillac 31, 9073, '15	Edw. J. Duggan, 99 Linden St., New Haven
9332	Ford 22, 294469, '13	Jacob Lang, Poquonock
9333	Overland 25, 691109, '12	C. S. Dunbar, Bridgeport
9334	E. M. F. 25, 5605, '10	E. F. Harrison, 196 Sigourney St., Hartford
9335	Rambler 32, 35243, '14	Michael McGrath, East Windsor Hill
9336	E. M. F. 25, 304657, '12	Mrs. Fred N. Chichester, 5 Pleasant St., Danbury
9337	Baker 2, 1640, '11	Helen C. Chapman, 6 Forest St., South Manchester
9338	Buick 25, 2952, '12	J. A. Spalding, 41 Evergreen Ave., Hartford
9339	Chalmers 25, 7413, '10	Walter B. Lashar, 697 Clinton Ave., Bridgeport
9340	Stearns 28, 642, '12	Charles S. Stearns, 1060 Prospect Ave., Hartford
9343	Oakland 25, 7222, '12	J. Stanley Welles, Wethersfield
9345	Pierce Arrow 36, 31249, '10	J. P. Kilfeather, 481 Edgewood Ave., New Haven
9347	Cadillac 32, 29683	R. B. Stoeckel, Norfolk
9348	Chalmers 38, 37313, '14	Herbert T. Morse, 310 Winthrop Ave., New Haven
9350	Packard 40, 10225, '10	Jas. S. Sherman, 238 W. 71 St., New York City
9351	Pierce Arrow 48, 11422, '13	R. S. Newell, 82 Bellevue St., Bristol
9352	DeTamble 28, 1852, '12	Frank E. Mack, 19 Marion Ave., Waterbury
9353	Chalmers 38, 35699, '14	G. J. Marcy, 77 Ann St., Meriden
9354	Packard 38, 38251, '13	C. H. Lunsbury, 22 Bedford St., Stamford
9356	Ford 22, 327092, '14	Leland N. Winslow, 192 Meadow St., Naugatuck
9356	Maxwell 22, 105621, '13	Harold H. Holmes, 112 Mansfield St., New Haven
9357	Ford 22, 113847, '12	E. E. Gorham, 202 East Ave., East Norwalk
9358	Paige 25, 10042, '13	Theodore Anderson, West St., Cromwell
9359	Cadillac 32, 64505, '12	W. S. Eaton, 155 W. Main St., Plainville
9360	Metz 22, 17199, '12	Fred E. Root, Main St., Hazardville
9361	Overland 25, 599698, '13	William Currie, 23 Meadow St., Torrington
9362	Buick 25, 5769, '12	E. Dudley Bartlett, Guilford
9363	Hudson 25, 15, '11	Homer E. Bridge, 27 School St., Hazardville
9364	Baker 3, 556, '06	Mrs. M. E. Brierly, 192 Newfield Ave., Bridgeport
9365	Cadillac 25, 36532, '09	Charles M. Geisthardt, Preston
9366	Paige 22, 6117, '12	H. L. French, 15 Elizabeth St., Hartford
9367	Overland 25, 13280, '15	Carl Schmidt, 308 Lindley Ave., Bridgeport
9368	Maxwell 25, 78510, '12	John Carbo, Kensington
9369	Ford 22, 180197, '13	George W. Craft, 3066 Fairfield Ave., Bridgeport
9370	Buick 22, B144, '14	H. A. Sheldon, West Suffield
9371	Hudson 22, 2900, '11	George L. McConnell, 264 Summer St., Stamford
9372	Ford 22, 94333, '12	Ivan H. Bradley, 98 Sanford Ave., Bridgeport
9373	Cadillac 32, 56390, '11	John W. Helm, South Windsor
9374	Ford 22, 250672, '13	Myron E. Boardman, Woodmont
9375	Cadillac 32, 78804, '12	Edw. Pike, Plainfield
9376	Buick 32, 5900, '10	F. H. Keyser, South Norwalk
9377	Cadillac 32, 87904, '13	Alfred Morehouse Jr., Prospect Ave., Darien
9379	Studebaker 19, 410960, '14	C. E. Zink, M. D., Durham
9380	Ford 22, 270298, '12	Horace D. Taft, Watertown
9381	Regal 22, 2299, '12	Charles A. Merwin, Pond Point Ave., Milford
9382	Pope Hartford 29, 6036, '10	James H. Tallman, 25 Niles St., Hartford
9383	Jackson 36, 6373, '09	Walter I. Candee, Seymour
9384	Overland 27, 37162, '14	Thomas H Linahan, 569 Ferry St., New Haven
9385	Loco 36, 5961, '12	Dennis A. Blakeslee, 501 George St., New Haven
9386	Ford 22, 217851, '13	George Novak, 192 N. Water St., E. Portchester
9387	Packard 48, 63313, '14	Mrs. J. G. Warren, 155 Britannia St., Meriden
9388	Stevens Duryea 36, 16802, '11	T. R. Blakeslee, 84 Norton St., New Haven
9389	Packard 40, 10160, '10	John H. Lynch, Ridgefield
9390	Ford 22, 277668, '13	R. S. Todd, New Milford
9391	Croxton Keeton 28, 243, '10	Wright Silkman, Mill Plain
9392	Ford 22, 453406, '14	Stanton R. Kimberly, 39 Roosevelt St., Bridgeport
9393	Buick 22, 2235, '14	Timothy M. Ryan, M. D., Torrington
9394	Hudson 40, 51257, '13	Clarence Blakeslee, 598 George St., New Haven
9395	Pullman 32, 6232, '12	Marietta S. Forbes, East Haven
9396	Cadillac 10, 22505, '07	Stephen J. Griffen, 306 Linwood Ave., Bridgeport
9397	Ford 22, 478421, '14	G. H. Townsend, Stony Creek
9398	Ford 22, 526969, '14	Burton J. Hine, 189 Willow St., Waterbury
9399	Ford 22, 417965, '15	Wm. H. Madison, 45 Crescent St., Middletown
9400	Chalmers 38, 46390, '15	Mrs. I. C. Moran, 582 Townsend Ave., New Haven
9401	Ford 22, ——, '15	Thomas P. Rehill, 15 Hunting St., Bridgeport
9402	Oakland 25, 3318, '10	A. J. Smith, 24 W. Henry St., Stamford
9403	Overland 25, 1779, '14	Della H. Manross, Forestville
9404	Columbia 38, 96115, '12	John M. Holcombe, 79 Spring St., Hartford
9405	Cadillac 32, A1181, '14	G. Horace Baldwin, 475 Quinnipiac Ave., New Haven
9406	Chalmers 25, 13733, '10	Charles F. Williams, 478 North Main St., Wallingford
9407	Franklin 31, 16483, '14	James A. Logan, 1064 Iranistan Ave., Bridgeport
9408	Apperson 36, 2682, '12	Charles R. Nicklas, 110 Sherman Ave., New Haven
9409	Cadillac 32, 87020, '13	Mrs. J. A. Traut, 249 Arch St., New Britain
9410	Ford 22, 303131, '13	E. S. Edson, Round Hill Road, Greenwich
9411	Packard 48, 24256, '12	Robert S. Hincks, 542 Park Place, Bridgeport
9412	Packard 40, 21251, '12	Robert S. Hincks, 542 Park Place, Bridgeport
9413	Stevens Duryea 44, 22126, '13	E. M. Knox Ridgefield
9414	Cadillac 28, 46778, '10	F. E. Robinson, Jewett City
9415	Buick 32, 693, '12	L. M. Dickinson, Noroton
9416	Ford 22, 367375, '14	W. E. Hatheway, 126 Park Ave., Bridgeport
9417	Ford 22, 780000, '13	John B. Savage, 94 Park St., New Haven
9418	Overland 25, 692772, 13	C. W. Stevens, 42 Well Ave., Danbury
9419	Ford 22, 357543, '14	Rev. J. H. Walsh, Thomaston
9420	Packard, 48, 35226, '13	G. F. Heublein, 739 Prospect Ave., Hartford
9421	Overland 27, 38483, '14	Mrs. J. M. Birdsey, 996 E. Main St., Meriden
9422	Cadillac 25, 25802, '09	Leffingwell Bros., Bozrah
9423	Overland 25, 3482, '10	Wm. B. Stevens, 40 Wash. Ave., Danbury

NUMERICAL LIST OF PLEASURE CARS

9424 Ford 22, 100281, '12
9425 King 22, 403, '12
9426 Ford 22, 251926, '13
9427 Cadillac 32, 79174, '13
9429 Ford 22, 644532, '15
9430 Oakland 25, A-2796, '10
9431 Brush 6, 3218, '08
9433 Franklin 25, 730, '07
9434 Ford 22, 220013, '12,
9435 Ford 22, 627553, '15
9436 Hudson 40, 95304, '15
9437 Atlas-Knight 32, 44, '09
9438 Hupmobile 16, 12812, '12
9439 Columbia 3, 6002, '12
9440 Ford 22, 6637, '10
9441 Hudson 25, 15719, '12
9442 Stevens 47, 32077, '14
9443 Jackson 25, 7744, '10
9444 Maxwell 22, 3623, '14
9445 Rauch & Lang 3, 101 E, '11
9446 Overland 25, '15
9447 Packard 38, 54092, '14
9448 Cadillac 32, 51491, '13
9449 Ford 22, 357738, '14
9451 Overland 28, 52775, '11
9452 Ford 22, 335053, '14
9453 Flanders 20, 66780, '12
9454 Buick 32, '12
9455 Cadillac 32, 82806, '13
9456 Buick 22, 10999, '14
9458 Abbott-Detroit 27, 5224, '13
9459 Studebaker 20, 81042, '12
9460 Ford 22, ——, '11
9461 Packard 48, 35445, '13
9462 Buick 22, 7972, '13
9463 Pierce-Arrow 38, 19847, '14
9464 Cadillac 32, A-119, '14
9465 Pope Hartford 27, 2771, '08
9466 Carter Car 27, 8017, '14
9467 Locomobile 48, 484, '11
9468 Ford 22, 382211, '14
9469 Reo 27, 61081, '15
9470 Isotta Fraschini 42, 5635, '14
9471 Ford 22, 171305, '13
9472 Mitchell 40, 45302, 14-15
9473 Packard 40, 10418, '10
9475 Locomobile 48, 8135, '14
9476 Maxwell 16, 8591, '09
9477 Franklin 31, 18585, '15
9478 Buick 27, 949, '13
9479 Ford 22, 8718, '09
9480 Ford 22, 608236, '15
9481 American 32, 2310, '12
9482 Ford 22, 886603, '14
9483 Cadillac 25, 37580, '09
9484 Metz 22, 26927, '14
9485 Chalmers 25, 27769, '11
9486 Corbin 32, 842, '08
9487 Corbin 48, 2000, '11
9488 Ford 22, 111897, '12
9489 Stevens-Duryea 44, 32067, '14
9490 Pierce-Arrow 38, 34946, '15
9491 Pope Hartford 36, 8046, '12
9492 Packard 40, 10151, '10
9493 Ford 22, Spl. '13
9494 Cadillac 32, 96812, '14
9495 Ford 22, 2225, '09
9496 Cadillac 28, 41014, '09
9497 Stevens-Duryea 43, 25120, '10
9498 Marion 25, 229, '12
9499 Chalmers 43, 34413, '13
9500 Ohio 25, A-69, '14
9501 Packard 38, 54352, '14
9502 Packard 48, 63289, '14
9503 Hudson 29, 76609, '14
9504 Reo 25, 549160, '14
9506 Cadillac 31, 10166, '15
9507 Ford 22, 459752, '14
9508 Buick 22, 115478, '15
9509 Ford 22, 215378, '13
9510 Overland 25, 6319, '15
9511 Dodge 24, 4734, '15
9512 Cadillac 28, 40900, '09
9513 Buick 22, 116853, '15
9514 Studebaker 19, 427501, '15
9515 Hudson 40, 50059, '13
9516 Ford 22, 417701, '13
9517 Overland 25, 38947, '13
9518 Cadillac 25, 34133, '09

W. A. Mylchreest, 48 Brainard Ave., Middletown
Justus B. Ritch, 25 Lawrence St., Greenwich
Charles E. Beardsley, 31 Woodside Ave., Waterbury
George W. Peterson, 134 Pearl St., Torrington
Ruth P. Benton, Andover
D. W. Davis, Arnold Place, Norwich
Mrs. Chas. Kestenbaum, West Rock Rd., Norwalk
B. A. Bryon, M. D., Ridgefield
Howard E. Hastings, Suffield
A. J. Betteridge, 34 Cook Ave., Meriden
F. H. Weaverson, New Canaan
E. R. Burckle, 908 Bank St., New London
O. B. Austin, Suffield
James H. Keane, 21 Annawan St., Hartford
Geo. T. Jewell, Stratford
Daniel F. B. Hickey, 41 Hawthorne St., Stamford
A. T. Bissell, 74 Prospect St., Rockville
W. L. Squires, 54 Tower Ave., Hartford
N. Phaneuf, 53 Main St., Torrington
Sarah J. Godfrey, 447 Laurel Ave., Bridgeport
J. J. Brady, 7 Brady Place, Hartford
Mrs. Susie H. Camp, 594 Farmington Ave., Hartford
Herman C. Drake, 17 St. John St., E. Norwalk
The Misses Banks, The Burrow, Westport
Henry A. Hull, 140 Fairmont St., New Haven
M. L. Carpenter, East Hampton
John Ohlson, 428 Church St., New Britain
John E. Kane, 82 Mansfield St. New Haven
C. B. Miller, 383 Broad St., Meriden
Peter J. Dolin, 168 Elm St., Stamford
A. C. Purdy, Palasado Ave., Windsor
G. C. Mangini, 131 Main St., New Britain
N. B. A. Carrier, East Hampton
Jas. S. North, Sunnyledge, New Britain
Wm. H. Looby, Deep River St., Centerbrook
Joseph R. Swan, 45 South St., Stamford
John H. Hackett, 151 N. Main St., Manchester
Wm. T. Barto, 783 Main St., Hartford
A. H. Tryon, 215 Barbour St., Hartford
Ezra L. Post, 288 N. Main St., Wallingford
Wallace S. Moyle, 151 Alden Ave., New Haven
I. Henry Mag, 72 Twiss St., Meriden
F. E. Lewis, 2d, Saugatuck
Harry B. Howard, 39 Campfield Ave., Hartford
M. J. Nevels, 56 Park St., Hartford
Mrs. Alfred A. Pope, Farmigton
Mrs. Wm. H. Prescott, 46 Park St., Rockville
B. Linsky, 128 Blatchley Ave., New Haven
H. Bissell Carey, 7 S. Marshall, Hartford
Victor E. Walker, 450 Broad St., Meriden
T. H. Sellew, Main St., Cromwell
G. E. Southworth, 1688 Iranistan Ave., Bridgeport
Thomas Newton, Ridge St., Bregnwich
John H. Lynch, Ridgefield
J. M. Bidwell, Vernon
Chas. J. Richards, 1786 Thos. Ave., Waterville
Jas. Rushworth, Tracy
Albert A. Irion Jr., 37 Ward St., Waterbury
A. A. Irion, 45 Ward St., Waterbury
Joseph W. Gorham, 6 West St., South Norwalk
F. S. Chase, 165 Grove St., Waterbury
Mrs. E. A. Mayne, 226 W. Main St., Meriden
Louie C. Lovell, Newtown
Frank H. Lee, Lee's Farm, Danbury
Christian Nielsen, 2407 Main St., Bridgeport
Chas. D. Lockwood, Shippan Pt., Stamford
Thos. F. Rolley, 209 Cottage St., Bridgeport
Barney VanNess, 141 Church St., Naugatuck
W. L. Searles, Rowayton
Ivan M. Johnson, 207 Main St., Hartford
W. Irving Bullard, Danielson
Howard D. Moore, M. D., 6 Tower Pl., Danbury
A. E. Rice, 30 Church St., Waterbury
Harry B. Stedman, 533 Farmington Ave., Hartford
T. W. Havee, 8 Relay Place, Stamford
A. S. & W. T. McKenzie, Yalesville
Chas. E. Newton, 19 Marshall St., Hartford
J. P. Ledgard, 1 Union St., Manchester
Fred Taber, South Windham
Fitch A. Dolbeare, 279 Central Ave., Norwich
Geo. W. Smith, 990 Noble Ave., Bridgeport
Arthur L. Shipman, 33 Charter Oak Pl., Hartford
O. D. Tuller, W. Simsbury
Mrs. Horace Miller, R. F. D. No. 29, Stamford
Lewis Brothers, Manchester
Geo. M. Cameron, West Haven
Carl B. Ives, 52 Clifton St., New Haven
Isadore L. Beauregard, 120 Elm, Putnam
Thomas P. Higgins, Norfolk

NUMERICAL LIST OF PLEASURE CARS

9519	Packard 38, 53379, '15	Mrs. Julia S. Whittemore, 361 Church St., Naugatuck
9520	Pullman 32, 6041, '12	Ezra Mansfield, 20 Division St., Danbury
9521	Studebaker 27, 109068, '13	Walter E. Clark, Chaplin
9522	Ford 22, 129633, '12	Earl M. Barnum, 34 Ward St., Naugatuck
9523	Rambler 32, 16100, '08	H. D. Robinson, Essex
9524	Franklin 31, 16261, '14	Rev. J. J. Papillon, Willimantic
9525	Ford 22, 176511, '13	Mrs. Walter C. Talbot, 14 Stevens St., Danbury
9526	Pope Hartford 45, 12611, '12	Bradley H. Barnes, 85 N. Main St., Southington
9527	Marion 25, 30621, '12	Geo. Christians, Cornwall
9528	Cadillac 32, (?) '13	W. B. Spencer, 620 Clinton Ave., Bridgeport
9529	Cadillac 32, 88996, '13	H. G. Manchester, Winsted
9530	Buick 22, 18738, '11	Alfred C. Beam, 218 Mather St., Hartford
9531	Kissell 28, 16430, '15	A. J. Birdseye, Farmington
9532	Pope Hartford 29, 5563, '09	E. S. Francis, 59 Greenfield St., Hartford
9533	Reo 25, 28996, '11	H. V. Eggleston, Lime Rock
9535	Metz 22, 16854, '11	F. C. Moody, 70 Marion St., Bridgeport
9536	Pierce 38, 34921, '15	A. W. Burritt, 385 Barnum Ave., Bridgeport
9537	Ford 22, 135782, '12	Joshua Glover, Watertown
9538	Stoddard-Dayton 36, 10F248, '12	Geo. B. Chase, Oronoque
9539	Overland 30, 595, '13	Arthur O. Seeley, 85 Bishop St., Waterbury
9542	Kissell 32, 7424, '13	Dominick Sasso, 54 Hill St., New Haven
9543	Maxwell 20, 19540, '15	Ella O. Reilly, 126 James St., Bridgeport
9544	Maxwell 16, 7951, '10	Clark Bros., Poquonock
9545	Ford 22, 197605, '13	Geo. C. Brewster, 22 Lee Ave., New London
9546	Oakland 19, 35760, '13	Jennie C. Tobey, 1316 Park Ave., Bridgeport
9547	Ford 22, 6092, '09	Wm. B. Pierce, 129 Grove St., Stamford
9548	Palmer Singer 38, 453147, '13	C. D. Morris, 136 S. Main, Wallingford
9549	Overland 25, 1358, '15	Henry Tetreault, 163 Elm, Putnam
9550	Lozier 28, A-322, '14	L. V. Walkley, Plantsville
9551	Overland 25, 11089, '13	Daniel T. Shea, 326 Main St., Norwich
9552	Stevens Duryea 36, 13064, '08	J. H. Baird, Bethel
9553	Maxwell 25, 116, '11	James D Shaw, S Main St., Ridgefield
9554	Regal 22, 409, '11	Ezra E. Smart, Jr., 19 Sisson Ave., Hartford
9555	Chalmers 25, 1654H, '10	John A. Hauff, 592 Whitney Ave., New Haven
9557	Oakland 25, 7452, '12	Baldwin C. Dudley, Guilford
9558	Palmer-Singer 38, 453147, '13	C. D. Morris, 136 S. Main St., Wallingford
9559	Cadillac 25, (?), '09	George S. Goddard, 350 Blue Hills Ave., Hartford
9560	Cadillac 31, 6466, '15	Edward Miller, 360 Broad St., Hartford
9561	Hudson 25, 17269, '12	Geo. E. Tracy, 57 Columbia Blvd., Waterbury
9562	Cadillac 32, 56647, '11	F. B. Jones, New Hartford
9563	Overland 19, 46950, '11	Jos. Spalding, Woodstock
9564	Buick 25, 2263, '11	Arthur Wood, Mansfield Center
9565	Buick 22, 16082, 10	John Doyle, Danbury
9566	Mercedes 16, 10917	Robert J. Walsh, 68 Deerfield Ave., Greenwich
9567	Ford 22, 632841, '15	F. T. Bedford, Greens Farms
9568	Velie 32, 10775, '10	Henry W. Johnson, New Canaan
9569	Chalmers 29, 39782, '14	Geo. S. Watts, 47 Lincoln Ave., Norwich
9570	Maxwell 16, 11693, '10	E. A. Pierpont, R. F. D. 1, Waterbury
9571	Ford 22, 570309, '14	Ida M. Bone, Milford
9572	Palmer-Singer 38, 45309, '12	Oliver Denison, Stonington
9573	Ford 22, 383232, '14	T. C. Millard, 9 Farview Ave., Danbury
9574	Maxwell 12, 9510, '10	Lewis W. Haas, Glenbrook
9575	Chalmers 25, 4248, '11	Bertha G. Hartley, 50 Jefferson St., Waterbury
9576	Ford 22, ——, '14	C. L. Gold, W. Cornwall
9577	Cadillac 32, 99823, '14	Edw. W. Kneen, 194 Coram Ave., Shelton
9578	Thomas-Detroit 40, 8149, '09	Robert Schroder, 182 Orange Ave., W. Haven
9579	Cadillac 32, 182, '14	Elbert Jones, Stamford
9580	Pope Hartford 29, 5477, '09	Lewis F. Beers, 453 Atlantic, Stamford
9581	Pope Hartford 30, (?), '13	Jas. H. Naylor, 3 Main St., Hartford
9582	Cadillac 32, A182, '14	Elbert Jones, Stamford
9583	Locomobile 48, 4906, '11	A. B. Forbes, Old Church Rd., Greenwich
9586	Ford 22, 257112, '13	F. H. Ensign, Silver Lane
9588	Overland 25, 3896, '09	Wm. H. Hull, Southport
9589	Corbin 32, 3086	Clayton A. Parker, 105 Vine Ct., New Britain
9590	Studebaker 29, 610350, '14	M. W. Johnson, Elm St., Stepney Depot
9591	Itala 54, 486,	N. C. Hall, 541 Orchard St., New Haven
9592	Packard 26, 12237, '10	Schuyler Merritt, Noroton Hill, Stamford, Conn.
9593	Ford 22, 65934, '11	Aaron G. Hoyt, Maple Ave., Ridgefield
9594	Oakland 19, 37035, '13	Estella B. Irion, 175 Wood St., Waterbury
9595	Locomobile 48, 7576, '14	L. R. Libbey, 629, New Britain Ave., Hartford
9597	Metz 22, 17455, '12	Geo. N. Buckarma, 26 Jefferson Ave., Danbury
9598	Ford 22, 303577, '14	Howard Gray, Fairfield
9599	Cadillac 32, 91292, '14	Miss S. L. Potter, Westport
9600	Packard 38, 53692, '14	C. F. Sturhahn, 695 Prospect Ave., Hartford
9601	Cadillac 32, 59003	John J. Lyon, 196 Broad St., New London
9602	Ford 22, 588173, '15	Chas. C. Godfrey, 753 Lafayette St., Bridgeport
9603	Overland 27, 8699, '15	Ernest Barthol, D. C., 63 Meadow St., South Norwalk
9604	Ford 22, 27181, '11	J. H. Baldwin, 276 Main St., Plantsville
9605	Oldsmobile 60, 76153, '12	H. B. Mowry, Sterling
9606	Ford 22, 200431, '13	Wm. Fray, 98 Montauk Ave., New London
9607	Hudson 22, 1887, '09	E. W. Beach, 133 W. Main St., Waterbury
9608	Stevens-Duryea 44, 26401, '13	A. E. & E. D. Kingsbury, 80 Pros. St., Waterbury
9609	Cadillac 32, 91912, '13	Dehn and Bertolf, North St., Greenwich
9610	Chalmers 25, 18440, '11	O. B. Carrott, Belle Haven, Greenwich
9611	Empire 19, (?), '11	Wm. I. Barber, Windsor
9612	Dodge 24, 9507, '15	S. Clifton Adams, 440 Pleasant St., Willimantic
9613	Cole 40, 10691, '13	Wm. J. Beecher, Newtown
9614	R. C. H. 16, 4972, '12	G. H. Manning, Yantic
9615	Ford 22, 8450, '10	Frederick Field, King St., Port Chester, N. Y.

NUMERICAL LIST OF PLEASURE CARS

9616 Ford 22, 166006, '13 — Max Gordon & Son Corp., 149 Housatonic Ave., Bridgeport
9618 Cadillac 32, A-3048, '14 — Edw. Coult, 81 Hillside Ave., Winsted
9619 Packard 38, 39306, '13 — W. W. Farnam, 335 Prospect St., New Haven
9620 Stevens Duryea 86, 16367, '10 — G. W. Fairchild, 275 Broad St., Meriden
9621 Ford 22, 138723, '12 — Warren P. Read, Niantic
9622 Overland 25, 7833, '12 — David B. Wason, 329 West Ave., Bridgeport
9623 Maxwell 25, 1297, '13 — Rev. F. W. Poten, Stepney Depot
9624 Ford 22, 648614 — Ethel P. Holcombe, 61 Spring St., Hartford
9625 Cadillac 28, 24793, '10 — John P. Cheney, South Manchester
9627 Locomobile 48, 8052, '14 — R. J. MacKenzie, 76 Grove St., Bridgeport
9628 Ford 22, 396125, 14 — James B. Davenport, 804 Atlantic St., Stamford
9630 Buick 22, B-4715, '14 — Jos. E. Murray, 70 Allen Pl., Hartford
9631 Ford 22, 357218, '14 — W. A. Hillard, M. D., 137 Broad St., Westerly, R. I.
9632 Ford 22, 258894, '12-'13 — Samuell Pierson, 61 Broad St., Stamford
9634 Cadillac 25, 85095, '09 — Lucius A. Fenton, 6 Elm Ave., Norwich
9635 Chalmers 25, 14100, '14 — J. C. Welch, 55 Suburban Ave., Stamford
9636 Mitchell 22, 22852, '12 — The Hartford Coal Co., 754 Main St., Hartford
9637 Maxwell 20, 10166, '06 — Chas. A. Hamilton, 171 N. Main St., Waterbury
9638 Chalmers 48, 26538, '13 — Geo. A. Greene, 107 Vine St., Bridgeport
9639 Buick 33, 1834, '14 — W. L. Baldwin, Suburban Ave., Stamford
9640 Buick 22, 1463, 13 — Walter H. Arnold, 19 Spring St., Bristol
9641 Haynes 28, 7676, '14 — Stephen S. Chadeayne, 279 Summer St., Stamford
9642 Buick 22, '10 — Frank Drapeau, Orange Rd, Woodbridge
9643 Columbia 38, 96116, '12 — E. C. Fuller Co., 28 Reade St., New York
9645 Pope 29, 2421, '10 — W. A. Messenger, No. Canton
9646 Studebaker 25, 27575, '11 — Max J. Unkelbach, 75 Black Rock Ave., New Britain
9647 Ford 22, 612912, '15 — Jos. Lesko, 236 Main, Middletown
9648 Hudson 25, 10651, '11 — Chas. M. Fenner, 45 Sunnyside Ave., Putnam
9649 Overland 25, 7304, '13 — Fred W. Buttery, Norwalk
9650 Maxwell 12, 4005, '09 — New England Eng. Co., 221 Atlantic St., Stamford
9651 Metz 22, 25736, '14 — Henry Ballou, 1 Mechanic, Jewett City
9652 Ohio 28, AHLM 3774, '13 — Emil Bertolf, North St., Greenwich
9653 Buick 22, 5013, '12 — Lester W. Collord, 91 Windsor Ave., Hartford
9654 Buick 25, 1122, '12 — Mrs. Clifford Tucker, Tariffville
9655 Buick 22, 15484, '14 — Claude J. Leroux, 65 Glen St., New Britain
9656 Overland 27, 60009, '12 — Alphonse Fontaine, M. D., Main St., Moosup
9657 Locomobile 32, 506, '05 — F. Lyman, 321 Clinton Ave., Bridgeport
9658 Overland 23, 3017, '14 — G. C. Davison, 1057 Ocean Ave., New London
9659 Reo 25, 39889, '12 — Mrs. E. O. Goodwin, 711 Main, E. Hartford
9660 Flanders 20, 74820, '12 — Simon H. Baer, 231 College St., Middletown
9661 Ford 22, 300895, '13 — A. J. Abbott, 397 Fairview, Bridgeport
9662 Buick 22, 137160, '15 — R. N. Corwin, 247 St. Ronan St., New Haven
9663 Buick 22, 116384, '15 — Dr. W. S. Watson, 64 Division St., Danbury
9664 Ford 22, 402447, '14 — Geo. P. Cheney, 62 Montauk Ave., New London
9665 Ford 22, 389044, '14 — C. O. Humason, Haliday Ave., Suffield
9666 Cadillac 32, 78500, '13 — C. T. Dimond, 8 West Ave., South Norwalk
9667 Fiat 31, 5156, '11 — Harvey Hubbell, 262 Park Ave., Bridgeport
9669 Chalmers 43, 26266, '12 — H. B. Mallory, 101 Park Ave., Danbury
9670 Ford 22, 369915, '14 — Thomas H. Young, South Coventry
9671 Maxwell 28, 4869, '12 — A. B. Riddell, 60 Crown St., Hartford
9672 Hudson 29, 64750, '14 — E. T. Haviland, 134 North St., Danbury
9673 Pope Hartford 36, 11275, '12 — George H. Loring, 37 Lincoln Ave., Norwich
9674 Hudson 22, 5802, '10 — Annie Rausch, 106 Foster St., New Haven
9675 Hudson 29, 73302, '14 — Paul U. Sunderland, 160 Deer Hill Ave., Danbury
9676 Rambler 32, 32340, '13 — John J. Gailey, 120 N. Main St., Waterbury
9677 Buick 22, 217, '14 — Augustus Kearns, 425 Main St., Middletown
9678 Packard 40, 10653, '09 — Mrs. Henry L. Wade, 101 Prospect St., Waterbury
9679 Ford 22, 27075, '10-'11 — J. C. Whittlesey, 50 Park St., Rockville
9680 Ford 22, 413043, '14 — Samuel Richmond, 30 E. Center St., So. Manchester
9681 Buick 22, 6390, '14 — Mrs. Clara R. Cutter, 86 Hartford Ave., Wethersfield
9682 Mitchell 28, 12869, '10 — E. C. Lillibridge, 2 Bath St., Norwich
9683 Home Made 28, '07 — Geo. H. Furbish, 1 Baldwin Pl., New Haven
9684 Ford 22, 388738, '14 — M. A. Sullivan, 264 Jackson St., Willimantic
9686 Stevens Duryea 24, 2569, '07 — J. H. Fennessy, E. Putnam Ave., Greenwich
9687 Cadillac 32, 52964, '11 — Norman G. Taylor, 4 Long Hill Rd., Waterbury
9688 Studebaker 27, 109193, '13 — Mrs. W. Sterling Atwater, Owenoke Pk., Westport
9689 Reo 25, 38094, '12 — Frank B. Clark, Main St., Glastonbury
9690 Mitchell 33, 24279, '12 — Ann T. Dennis, 667 Myrtle Ave., Bridgeport
9691 American Locomotive 54, 960, '11 — Geo. C. Lockwood, 41 High St., Norwalk
9692 Maxwell 25, '11 — Wm. P. Calder, 288 Sigourney St., Hartford
9693 Ford 22, 85583, '11 — Charles H. Beam, 189 Fairview St., New Britain
9694 Cadillac 32, 85702, '13 — Richard F. Rand, 246 Church St., New Haven
9695 Overland 25, 69-6600, '13 — Stanley L. Coe, West St., Litchfield
9696 Overland 25, 5913115, '13 — H. V. Johnson, Winsted
9697 Ford 22, 107167, '12 — Theodore M. Prudden, 40 Prospect St., Waterbury
9698 Reo 25, 47453, '13 — Lucien E. Baldwin, 142 Lincoln St., Middletown
9699 Chalmers 28, 23147, '12 — H. C. Burnett, 57 Magnolia St., Hartford
9700 Reo 25, 37706, '12 — E. A. Deming, M. D., 375 Sigourney St., Hartford
9703 Reo the Fifth 25, 46879, '13 — Edward L. Carter, 45 Prospect St., Waterbury
9704 Reo 25, 36154, '12 — Lawrence S. Forbes, 893 Main St., East Hartford
9705 Ford 22, 132773, '12 — Margaret Horan, 1173 Chapel St., New Haven
9706 Marmon 32, 2912002, '12 — Wm. Henry Miller, Cos Cob
9708 Pope Hartford 36, 11029, '12 — Robert F. Griggs, 54 Hillside Ave., Waterbury
9709 Velie 29, 19793, '15 — Mrs. M. R. Mills, 35 Mason St., Greenwich
9710 Velie 32, 2530, '11 — D. Fairchild Wheeler, Trumbull
9711 Stevens Duryea 43, 25280, '12 — W. L. Searles, Rowayton
9712 Ford 22, 478308, '14 — Vonetes Bros., 242 Main St., Ansonia
9713 Stevens Duryea 36, 16628, '10 — W. L. Searles, Rowayton
9714 Overland 28, 54383, '11 — E. L. Graves, 2145 North Ave., Bridgeport

NUMERICAL LIST OF PLEASURE CARS

9715	Mitchell 28, 14338, '10	Dexter Hitchcock, 16 West Ave., Norwalk
9717	Haynes 43, L 28, '14	Chas. H. Armstrong, 20 Brooklawn Ave., Bridgeport
9718	Thomas 43, 1671, '12	P. A. Rockefeller, Lake Ave., Greenwich
9719	Hudson 29, 81553, '15	Henry B. Stoddard, 499 Washington Ave., Bridgeport
9721	Ford 22, 83694, '12	Barnard Flanigan, Bloomfield
9722	Chalmers 38, 37399, '14	Geo. M. Gunn, Golden Hill St., Milford
9723	Overland 25, ———, '15	Jas. Halliday, 864 Park St., Hartford
9724	Ford 22, 84156, '12	Herbert V. Thompson, Oakville Ave., Waterbury
9725	Reo 25, 46781, '13	Justus W. Hale, 48 E. Center St., South Manchester
9726	Overland 25, 69001, '13	Wm. Gilligan, Windsor
9727	Detroit Elec. 5, 6802, '15	Mrs. Alice L. Sheehan, 220 Park St., New Haven
9728	Packard 40, 11840, '10	Percy L. Waterman, Putnam
9729	Paige 29, 55890, '15	C. C. Frink, Canterbury
9730	Maxwell 12, A-4072, '09	Philip N. Sunderland, 81 West St., Danbury
9731	Maxwell 28, 85070, '12	G. W. Chappell, 166 Park St., New Haven
9732	Detroit Electric 3, 4132, '13	C. B. Cottrell & Sons Co., 86-120 Mechanic St., Westerly R. I.
9733	Ford 22, 357302, '14	Margaret T. Livingston, Hubbard Ave., Stamford
9734	Columbia 28, 2209, '09	John B. Charlton, 16 Buckingham St., Hartford
9735	Studebaker 29, 501244, '15	L. H. Missett, Ansonia
9736	Reo 25, 37268, '12	Marion G. Dixon, 88 Black Rock Ave., New Britain
9737	Cadillac 32, 62448, '12	Geo. L. Jenks, 90 Tower Rd., Waterbury
9738	Ford 22, 258317, '13	Alexander Lee, Ridgefield
9739	Ford 22, 2228, '09	E. B. Stone, 3 Trinity St., New Britain
9740	Ford 22, 399152, '14	Gulf Refining Co., Shelter Rock Rd., Danbury
9741	Overland 27, 15017, '15	Phinias T. Ives, 133 Miller St., Meriden
9742	Ford 22, 656622, '15	Annie L. Holbrook, Madison
9743	Paterson 25, 3037, '11	Milone B. Hawley, Stepney
9744	Ford 22, 33899, '10	Anna F. Stevenson, 88 Thompson St., New Haven
9745	Cadillac 32, 93261, '14	Daniel R. Kennedy, Jr., N. Main St., Suffield
9746	Stoddard Dayton 24, 240, '10	Wm. Geo. Mann, 397 Poplar St., Bridgeport
9747	Cadillac 32, 54558, '11	Geo. H. Pratt, 59 Asylum St., Norwich
9748	Reo 27, 51423, '14	Fred B. Grant, 160 Edgewood St., Hartford
9749	Packard 26, 18851, '11	John T. King, 110 Waldemere Ave., Bridgeport
9750	Ford 22, 526974, '11	W. D. Monnier, 64 Webster St., Hartford
9751	Ford 22, 316089, '14	Wm. T. Woodin, 12 Crane St., Danbury
9752	Velie 32, 13331, '12	S. W. Eddy, Avon
9753	Stevens Duryea 47, 32242, '14	C. S. Hill, 18 Highland St., Hartford
9754	Pope-Hartford 29, '09	J. A. James, Hawleyville
9755	Cole 29, 23061, '15	The Marsh Bros. Co., Easton
9756	Overland 25, 50390, '11	Frank A. Elmes, 15 Atwater Ave., Derby
9757	Rambler 32, 29263, '12	Edward J. Hall, 20 Winter St., South Manchester
9758	Metz 8, 5120, '09	David Balfour, 64 Glendale Ave., Hartford
9760	Hupmobile 18, 55708, '15	F. S. Kenyon, 44 Church St., West Haven
9761	Cadillac 32, 43308, '12	Samuel J. Miller, Cannon Station
9762	Buick 22, 578, '10	John Cone, 8 Main St., Moosup
9763	Chalmers 25, 30362, '13	Mrs. E. P. Mower, West Haven
9765	Paige Detroit 22, 5314, '12	Samuel Clark Cooper, 174 Edgewood, Hartford
9766	Marion 25, '13	H. J. Hipson, 9 Seaside Pl., South Norwalk
9768	Krit 22, 6457, '13	Mark L. Hendrickson, 227 Berkshire Ave., Bridgeport
9769	Ford 22, 427689, '14	N. L. Co. Improvement League, 82 Shetucket St., Norwich
9770	Mitchell 25, 7101, '09	Benj. Fenn, 80 North St., Milford
9771	Ford 22, 331033, '14	Chas. Aubrey Slosson, Maple Lane, Riverside
9772	E. M. F. 25, 19155, '10	Rose Street, 28 Brook St., Hartford
9773	Ford 22, 52149, '11	Geo. A. Roberts, 1 Read St., Milford
9774	Buick 16, 8699, '07	Wm. A. Green, Columbia
9775	Cadillac 10, 8823, '07	Eldridge Case, 83 Pros. St., Winsted
9776	Cadillac 32, 85453, '13	Miss A. M. Kendrick, 12 Curtis St., Meriden
9777	Krit 22, 7177, '13	Rev. E. J. Lewis, 127 Hawthorne St., Waterbury
9778	Ford 22, 40891, '10	Chas. S. Brown, Yantic
9779	Hudson 22, 3407, '10	Herbert D. Ruckel, Roxbury
9780	Rauch & Lang 3, 1069, '15	Ruth B. Cutler, 301 Farmington Ave., Hartford
9781	Maxwell 25, 100704, '13	Frederick W. Cook, 245 Fountain St., Westville
9782	Ford 22, 182561, '13	E. M. Segears, 162 Faber Ave., Waterville
9783	Ford 22, 650862, '15	H. J. Gibbs, Yantic
9785	Stevens-Duryea 36, 16566, '11	John J. Alvord, Greens Farms
9787	Ford 22, 650855, '15	Elbert E. Warfield, 461 Edgewood St., Hartford
9788	Ford 22, 188258, '13	Orvis G. Taft, Lovely St., Unionville
9789	Ford 22, 122501, '12	Geo. N. Hayes, 1132 Farmington Ave., W. Hartford
9791	Ford 22, ———, '14	Edward H. O'Connell, 6 North Ave., Derby
9792	Knox 40, 3646, '11	J. A. Simonds, 280 Winthrop Ave., New Haven
9793	Ford 22, 303853, '14	Robert R. Agnew, 196 Central Ave., Norwich
9794	Brush 6, ———, '10	Miss M. K. Sullivan, Rowayton
9795	Ford 22, 417452, '15	Geo. R. Waters, R. F. D. 31, New Canaan
9796	Pope Hartford 27, 2756, '08	Case Bros., Highland Park
9797	Cadillac 32, 75150, '12	Wm. H. Watrous, 2 Vanderbilt Rd., Hartford
9798	Buick 28, 1478, '10	M. P. Leghorn, 1450 Stanley St., New Britain
9799	Maxwell 710, '09	Jay H. Lutz, 6 Fairview Ave., Naugatuck
9800	Pope Hartford 27, 2812, '08	John H. Rowley, 32 Raymond St., Hartford
9801	Locomobile 48, 5309, '12	The Burns Co., 501 Main St., Bridgeport
9802	Reo 18, '07	Benj. Marholin, 513 East St., New Britain
9803	Cadillac 32, 65613, '12	Amelia P. Ingraham, Saybrook Pt.
9804	Pope Hartford 36, '11	H. H. Ellsworth, Palisade Ave., Windsor
9805	Cadillac 32, A-89, '14	F. L. Wilcox, Berlin
9806	Chalmers Detroit 25, 13805, '09	Edward F. Leeds, 2019 Main St., Stratford
9807	Ford 22, 96683, '12	A. C. Sternburg, Jr., Park and Mt. Rd., West Hartford
9808	Paige Detroit 26, 14874, '14	Geo. W. Kuhney, 2 Hudson, Manchester
9809	Buick 25, 1627, '11	Edwin S. Webb, 296 Summer St., Stamford
9810	Regal 27, 2602, '11	Barnett Berman, 33 Broad St., New Haven
9811	Cadillac 32, 93017, '14	J. D. Desmond, 35 Huntington St., New Haven

NUMERICAL LIST OF PLEASURE CARS

9812 Cadillac 32, 96704, '10 — S. E. Hopkins, 9 Terrace Ave., Naugatuck
9818 Pope Waverly 2, 582, '00 — C. B. Cottrell & Sons Co., 86-120 Mechanic St., Westerly, R.I.
9814 Ford 22, 641075, '15 — F. M. Green, 721 Main St., Hartford
9815 Buick 22, 2328, '11 — Hamlin F. Palmer, Sound Beach
9816 Cadillac 32, 86908, '13 — B. P. Cooley, E. Main St., Stafford Springs
9817 Chandler 27, 870, '14 — Mrs. W. H. Whittaker, W. Woodstock
9818 Courier 22, 98065, '12 — H. M. Newberry, E. Windsor Hill
9819 Cole 32, 5336, '12 — H. F. Jourdan, 84 Maple St., Branford
9820 Cole 27, 9270, '13 — W. H. Rowley, 138 Kenyon St., Hartford
9821 Buick 22, 6570, '14 — Joshua Sands, Lyme
9822 Mitchell 25, 50254, '15 — D. E. Breinig, Aspetuck Ave., New Milford
9823 Maxwell 38, 96681, '12 — Anna M. Bradley, Hawley Ave., Woodmont
9824 Buick 32, 319, '09 — O. E. Stenson, 28 Cone St., Hartford
9825 Cadillac 32, 62411, '13 — Crane Company, 510 Main St., Bridgeport
9826 Regal 22, 7180, '14 — Jos. Shay, 4 Kellogg St., Norwalk
9827 Ford 22, 544454, '14 — Mrs. Amy S. Babson, 155 Spring St., New Haven
9828 Pope 28, 5862, '10 — E. L. Ropkins, 856 Prospect Ave., Hartford
9829 Overland 25, 26954, '13 — R. E. Thayer, Higganum
9830 Franklin 31, 16197, '13 — Chas. E. Lyman, Middlefield
9831 Ford 22, 251934, '13 — Sherwood McBurney, 16 Allen St., Terryville
9832 Mitchell 22, 22724, '12 — P. F. McPartland, M. D., 1305 Main St., Hartford
9833 Ford 22, 380809, '14 — Frederick E. Crandall, Roxbury Rd., New Britain
9834 Mitchell 43, 36002, '13 — Louis J. Curtis, 34 Strawberry Hill, Stamford
9836 E. M. F. 25, 18441, '11 — Wm. J. Rowe, 154 Pine St., East Port Chester, Conn.
9837 Buick 22, 9837, '13 — Dr. Ralph W. Crane, 107 South St., Stamford
9838 Cadillac 32, 98789, '14 — Raynham Townshend, 233 Church St., New Haven
9839 E. M. F. 25, 6855, '10 — B. W. Bishop, Guilford
9840 Ford 22, 99208, '12 — Frederick Carlson, 89 Pequot Ave., New London
9841 Packard 48, 24105, '12 — Wm. Bunker, Ridgefield
9842 Studebaker 20, 82163, '13 — Arthur J. Richburg, 73 Hubbard St., Winsted
9843 Ford 22, 417975, '14 — Edw. W. Gerhardt, 19 Stuart Ave., Norwalk
9844 Buick 28, 44, '13 — E. Gordon Cone, Main St., East Hampton
9845 Ford 22, 96974, '12 — Eugene C. Harrison, 14 Steven St., Danbury
9846 Overland 27, 30941, '14 — Gurdon B. Coates, 186 Hawthorne St., Hartford
9847 Ford 22, 94245, '12 — Hartford Electric Light Co., 266 Pearl St., Hartford
9848 Ford 22, 678577, '15 — Ralph T. Benham, 970 Elm St., New Haven
9849 Dodge 24, 3863, '15 — Jas. H. Hermance, 241 Main St., West Haven
9850 Buick Runabout 22, 8541, '13 — C. G. Cheney, Essex
9851 Packard 48, 78159, '15 — Hilton C. Brooks, Chester
9852 Chalmers 25, 27355, '12 — Mrs. Florence A. Waldo, 667 Main St., East Hartford
9853 Cadillac 31, A-8647, '15 — Mrs. T. C. Morton, 157 Hillside, Waterbury
9854 Reo 25, 47705, '13 — G. L. Dexter, Cor. Roseland, Waterbury
9856 Ford 22, 248770, '13 — Geo. H. Tieman, 67 Liberty St., Bridgeport
9857 Ford 22, 44422, '11 — Fred E. Field, Somers
9859 Oakland 27, 8479, '12 — Sullivan & McKeown, 902 Chapel St., New Haven
9861 Packard 26, 18935, '11 — Henry P. Bartlett, 37 Quintard Ter., Stamford
9862 Ford 22, 452421, '14 — Julian F. Horne, Northford
9863 Elmore 32, 5604, '11 — A. Don Bitgood, Prospect St., Moosup
9864 Ford 22, 180394, '13 — Albert O. Coggshall, 285 Martin St., Hartford
9865 E. M. F. 25, 8099, '10 — Giles A. Avery, 65 Thames St., Groton
9866 Ford 22, 417463, '14 — Martin H. Kenney, 99 Clark St., New Britain
9867 Cadillac 32, 51100, '11 — G. M. White & Co., 98 Conn. Blvd., Hartford
9868 Hudson 22, 5433, '09 — Josephine S. Hobby, R. F. D. 26, Greenwich
9869 Buick 32, 4713, '10 — J. P. Porter, Goshen
9871 Buick 22, 412, '14 — Fred H. Beers, Brookfield Center
9872 Cadillac Roadster 32, 68884, '12 — Willis H. Crowe, M. D., 106 Whalley Ave., New Haven
9873 Hudson 40, 57868, '14 — Mrs. G. L. Smidt, 182 W. 58th St., New York
9874 Courier 22, '10 — Frederic Hott, 22 Redfield St., New Haven
9875 Flanders 5, 1310, '12 — E. T. Smith, 70 Cone St., Hartford
9876 Little 19, 2177, '13 — Edw. F. Tracy, 296 Main St, Hartford
9877 Pope 36, 8588, '11 — R. T. Fairchild, 1222 Fairfield Ave., Bridgeport
9878 Chalmers 43, 33936, '13 — F. D. Hotchkiss, Fairfield
9880 Buick 33, 1587, '14 — Warren C. Mercier, 28 Deer Hill Ave., Danbury
9882 Overland 27, 27032, '14 — F. C. Hull, 26 Howe St., New Haven
9883 Ford 22, 6678, '13 — M. J. Cassidy, Seymour
9884 R. C. H. 16, 7678, '13 — F. H. Johnston, 376 W. Main St., New Britain
9885 Chalmers 28, ——, '13 — R. A. Hagarty, Poquonock
9886 National 33, 7901, '15 — Helen B. P. Huntington, 172 Wash St., Norwich
9887 Ford 22, 570409, '14 — J. H. Lathrop, So. Canterbury
9888 E. M. F. 25, 31097, '11 — Henry DeS. Beales, Greenwich
9889 Maxwell 28, 653, '09 — J. R. Kemmerer, 147 Westland St., Hartford
9890 Ford 24, 258721, '13 — Wm. A. McMahon, 75 Pratt St., Hartford
9891 Cadillac 32, 64482, '12 — John A. Ferguson, 111 River Ave., Norwich
9892 Paige Detroit 22, 9016, '14 — H. L. Adams, Prospect Ter., Warehouse Point
9893 Stevens 36, 15147, '09 — Jos. F. Lamb, 29 Park Pl., New Britain
9894 Buick 33, 129224, '15 — Bert C. Hallock, Merrow
9895 Reo 27, 56261, '14 — Wm. Roberts, 537 Main, Silver Lane
9896 Maxwell 20, 3558, '14 — Andrew J. Kern, 133 Exchange St., New Haven
9897 Baker Electric 3, 12323, '13 — David J. Post, 23 Washington St., Hartford
9898 Hupmobile 16, 1343, '10 — Sadie R. Grant, 68 Bishop St., New Haven
9899 Ford 22, 85369, '11 — Edward Sorenson, 44 Orient St., Meriden
9900 Chalmers 38, 37295, '14 — New Haven Gas Light Co., 80 Crown St., New Haven
9902 Cadillac 28, 41265, '09 — R. LaMotte Russell, 31 E. Center St., So. Manchester
9903 Briscoe 15, 2201, '15 — H. Rochenburg, 308 Atlantic St., Stamford
9905 Studebaker 29, 18833, '15 — Geo. S. Frank, New Canaan
9906 Studebaker 19, 23383, '15 — Elmer E. Brady, 23 Pleasant St., Stamford
9907 Stanley 20, 6910, '13 — F. E. Lewis, 2d, Saugatuck
9908 Ford 22, 43827, '11 — Chas. A. Johnson, 297 Zion St., Hartford
9909 Studebaker 19, 426818, '14 — Elmer H. Wakelee, Monroe

NUMERICAL LIST OF PLEASURE CARS

9911	Cadillac 32, 81064, '13	Albert A. Baker, 93 S. Cliff St., Ansonia
9912	Packard 38, 54366, '14	Mrs. D. C. Barton, Hotel Winchester, Winsted
9913	Pierce 66, 6322, '10	R. R. Colgate, Sharon
9914	Oakland 19, 360448, '14	Mrs. C. F. Taylor, 55 Girard Ave., Hartford
9915	Stevens Duryea 43, 25560, '12	Stiles E. Goodsell, 866 Lafayette St., Bridgeport
9916	Ford 22, 176394, '13	Daniel Garner, Jr., Elm St., Thomaston
9917	Buick 32, 2250, '10	Henry A. Jessen, 32 Garvan St., East Hartford
9918	Buick 22, 131342, '15	Augusta L Wilcox, 187 W. Broad, Westerly, R. I.
9919	Packard 26, 12092, '10	Matilda M. Sherwood, Southport
9920	Apperson 32, 4406, '13	Frederick H. Jacoby, 370 Norton St., New Haven
9921	Ford 22, ——, '15	New Haven Dept. of Public Works, New Haven
9922	Ford 22, 502371, '14	H. A. Hull, 72 Vauxhall St., New London
9923	Crawford 25, '09	Geo. Hart Jr., 38 Gem Ave., Bridgeport
9924	Chalmers, 25, 310, '11	E. H. Johnson, 21 Strawberry Hill, Stamford
9925	Knox 40, 3286, '09	Frederick T. Bradley, 651 Prospect St., New Haven
9926	Buick 22, 3080, '13	Mrs. A. G. Provost, 286 Dixwell Ave., New Haven
9927	Ford 22, 199679, '13	Mrs. Lydia Schiller, 78 High St., Middletown
9929	Packard 26, 12723, '10	Chas. E. Gross, 840 Asylum Ave., Hartford
9930	Packard 48, 50119, '14	Chas. L Spencer, Suffield
9931	Autocar 12, 7439, '06	Manly Ritch, 50 Locust St., Greenwich
9932	Studebaker 19, 411403, '14	Mrs. G. W. Junglas, 14 Young St., New Haven
9933	Paige 25, 18294, '15	Henry A. Gilbert, 85 South St., Bethel
9934	Ford 22, 82726, '11	Chas. B. Tompkins, North St., Greenwich
9935	Cadillac 32, 672, '12	Thos. F. Rady, 64 Prospect St., Rockville
9936	Stevens Duryea 47, 32051, '14	Wm. S. Fulton, 170 Hillside Ave., Waterbury
9937	Hudson 40, 58025, '14	C. G. Waldo, Brooklawn Park, Bridgeport
9939	Buick 22, 8188, '09	Harry G. Selchow, 94 Field Pt. Rd Greenwich
9940	Cadillac 31, '15	F. J. Kingsbury, 445 Humphrey St. New Haven
9941	Overland 25 17676 '13	Dr. Daniel J. Maloney, 117 Cooke St., Waterbury
9942	Buick 22, 2007, '08	Paul Nash, 765 Main St., Stamford
9943	Cadillac 32, 55404, '11	Frank H. Keen, Greenwich
9944	Overland 27, 25982, '14	Frank J. Donahue, 36 Fairfield Ave., South Norwalk
9945	Locomobile 43, 5712, '12	F. P. Norton, 152 W. Putnam, Ave., Greenwich
9946	Stutz 36, 1732, '14	F. V. Bowman, 22 Maple St., New Haven
9947	Pierce Arrow 48, 10856, '13	Misses Quinn, 71 Washington St., Hartford
9948	Hudson 29, 78900, '15	G. A. Lawson, Unionville
9949	Lozier 28, A-552, '14	Thos. A. Berry, 421 Albany Ave., Hartford
9950	E. M. F. 25, 36890, '12	Wm. S. Meany, Ridge St., Greenwich
9951	Regal 22, 10145, '14	J. H. Valentine, E. Main St., Stafford Springs
9952	Paige Detroit 15, 245, '11	Geo. G. Reid, 90 Waterman St., Bridgeport
9953	Buick 22, 23132, '10	Geo. D. Bone, Jr., 408 Blohm St., West Haven
9954	Pierce Arrow 38, 30677, '10	P. Ragan, 366 Main St., Hartford
9955	Ford 22, 56754, '11	J. B. Griswold, Wethersfield
9956	Cadillac 32, 2369, '14	Theresa L. Scott, 1597 Park St., Bridgeport
9957	Studebaker 19, 312890, '13	Harry B. Curtis, 1097 Iranistan Ave., Bridgeport
9958	Rauch & Lang 10, 1209, '15	Mrs F. F. Small, 1015 Prospect Ave., Hartford
9959	Buick 32, 4213, '07	J. R. Smith, 195 Grove St., Waterbury
9960	Peerless 38, 121194, '12	Everett C. Wilson, 500 New Britain Ave., Hartford
9961	Oakland 19, 372983, '15	Dr. Joseph M. Ganey, 8 Main St., New London
9962	McFarlan 42, 582, '12	I. L. Hawkins, S. Britain
9963	Buick 22, 3086, '14	C. W. Barnum, Main St., Lime Rock
9964	Studebaker 25, 42476, '12	Fred. A. Morton, 295 Sargeant, Hartford
9965	Oldsmobile 40, 71146, '12	Henry Hansen, 241 Ellsworth Ave., New Haven
9966	McCue 32, 322, '10	Elijah C. Johnson, 637 Prospect Ave., Hartford
9967	Cole 27, 9564, '13	Kate Backes, 168 S. Main St., Wallingford
9968	Ford 22, 29883, '13	Gust Johnson, 2 Main St., Thomaston
9969	Cadillac 32, 85009, '13	Clifford L. Taylor, 174 White St Danbury
9970	Packard 40, 15751, '10	Wm. H. Judd, 19 Glenbrook Rd., Stamford
9971	Buick 25, 914, '13	Loucks & Clarke, Wallingford
9972	Corbin 36, 2078, '12	A. E. Strong, 354 E. Main St., Waterbury
9973	Packard 40, 16432, '11	Archer J. Smith, 191 Prospect St., Waterbury
9974	Ford 22, 256175, '13	S. E. Lobdell, Southport
9975	Lozier 36, 9975, '15	Carl F. Siemon, Siemon Hard Rubber Co., Bridgeport
9976	Ford 22, 417521, '14	Edwards M. Smith, M. D., 567 Park Ave., Bridgeport
9977	Delaunay 25, 1872, '09	Col. C. S. Wadsworth, 37 Washington St Middletown
9978	Studebaker 19, 430120, '15	F. W. McLean, So. Glastonbury
9979	Franklin 18, 7666, '10	John A. Paine, 43 Broad, Danielson
9980	Jackson 27, 14678, '13	Michael S. Cimmino, 68 Linden St., Torrington
9981	Cadillac 32, 75178, '13	Geo. M. Harrington, 196 Church, Willimantic
9982	Krit 22, 5701, '13	Geo. W. Smith, Milford
9983	Ford 22, 199791, '13	Albertus K. Boardman, M. D., 441 Forbes Ave., New Haven
9984	Overland 27, 33864, '14	Mrs. H. R. Abrams, Windham
9986	Cadillac 32, 96667, '14	A. S Chamberlin, 154 Washington St., Hartford
9987	Overland 25, 21541, '13	B. L. Smykowski, M. D., 405 Barnum Ave., Bridgeport
9988	Oldsmobile 54, 60661, '12	E. A. Simpson, 2 Girard Ave., Hartford
9989	Cadillac 31, A-8168, '15	Hathaway & Steane, 235 State St., Hartford
9990	Franklin 31, 16479, '14	Thomas Long Ellis, M. D., 332 West Ave., Bridgeport
9991	Oldsmobile 60, 64676, '12	A. J. Dawley, 87 Broad St., Norwich
9992	Packard 40, 10315, '10	Chas. D. Parks, Brushy Hill Rd., Danbury
9993	Ford 22, 647729, '15	R. W. Meyers, So. Glastonbury
9994	Buick 25, 8621, '13	T. S. Rourke, Unionville
9995	Buick 25, 3675, '12	Lucy E. Crofut, 25 N. Beacon St., Hartford
9997	Ford 22, 227823, '13	Amos T. Harrington, 17 Russ St., Hartford
9998	Ford 22, 656091, '15	C. E. Simonds, M. D., 140 Church St., Willimantic
9999	Palmer-Singer 38, 453167, '13	Chas. E. Chase, 685 Prospect Ave., West Hartford
10000	Buick Six 33, 144041, '15	H. A. Hoadley, 471 Willow St., Waterbury
10001	Ford 22, ———, '15	Chas. Stopps, 3 Capitol Ave., Hartford
10003	Ford 22, 647835, '15	Mrs. Lizzie I. Franklin, 95 Wethersfield Ave., Hartford

A. E. Woodford, Automobile Insurance

NUMERICAL LIST OF PLEASURE CARS

10005 Premier 48, 8817, '14
10006 Ford 22, 645297, '15
10007 Chalmers 40, 586, '11
10008 Paige 26, 15965, '14
10009 Ford 22, 386834, '14
10011 Stevens Duryea 36, 16308, '10
10012 Stevens Duryea 47, 32107, '14
10014 Stevens Duryea 43, 25468, '12
10015 Ford 22, 87842, '12
10016 Overland 27, 797174, '14
10017 Carter Car 27, 7572, '12
10018 Locomobile 32, 5484, '12
10019 Studebaker 29, 605544, '14
10020 Studebaker 27, 102166, 13
10021 Reo 25, 48784, '13
10022 Indian 7, '15
10023 Stanley 10, 6196, '11
10024 Reconstructed 25, '11
10025 Overland 25, 2649, '09
10026 Ford 22, 129589, '12
10027 R. C. H. 16, 7805, '13
10028 Winton Six 48, 14244, '13
10029 Ford 22, 380165, '14
10030 Ford 22, 636510, '15
10031 DeTamble 28, 1552, '12
10032 Marion 28, 2819, 10
10033 E. M. F. 25, A-37804, '12
10034 Ford 22, 366669, '14
10035 Cole 32, 6387, '12
10036 Ford 22, 544496, '15
10039 Knox 40, 3953, '11
10040 Ford Special 22, ———, '15
10041 Franklin 31, 20416, '14
10042 Reo 25, 46458, '13
10045 Maxwell 28, 1964, '10
10046 Columbia 38, 10083, '11
10047 Stevens Duryea 43, 22343, '10
10048 Flanders 20, 72380, '12
10049 Krit 22, 9456, '14
10050 Maxwell 25, 79434, '12
10051 Mercedes 35, 9578, '06
10052 Ford 22, 289929, '13
10053 Detroit Electric 3, 4964, '13
10054 Ford 22, 22242, '10
10055 Ford 22, 587951, '15
10056 Ford 22, 135042, '12
10057 Corbin 36, 2039, '12
10058 Franklin 31, 18104, '13
10059 Maxwell 16, 11267, '11
10060 Ford 22, 307243, '13
10061 Overland 22, 387351, '09
10062 Ford 22, 303479, '14
10063 Reo 25, 52910, '14
10064 Ford 22, 243811, '15
10065 Ford 22, 636308, '15
10066 Cadillac 32, 62199, '12
10067 Ford 22, 219216, '13
10068 Cadillac 32, 53942, '11
10069 Ford 22, 507912, '15
10072 Metz 22, 25578, '14
10073 Buick 25, 6959, '12
10074 Ford 22, 387420, '14
10075 Reo 27, 57396, '14
10076 Overland 25, 11570, '13
10078 Hudson 25, 10331, '11
10079 Buick 25, 10907, '12
10080 Overland 25, 6919601, '13
10081 Buick 22, 6743, '14
10082 Ford 22, 398403, '13
10083 E. M. F. 25, ———, '09
10084 Ford 22, 648631, '15
10085 Overland 27, '15
10086 Buick 32, 2215, '11
10087 Dodge 24, 5010, '15
10088 Columbia 1, 748, '09
10089 Buick 32, 6398, '10
10090 Studebaker, 20, 439462, '15
10091 Buick 33, 120806, '15
10092 Ford 22, 108315, '12
10093 Ford 22, 118807, '12
10094 Ford 22, 227259, '13
10095 Ford 22, 403100, '14
10097 Buick 25, 123, '11
10098 Cutting 22, 1045, '11
10099 Ford 2, 648620, '15
10100 Buick 18, 2502, '06
10101 Mitchell 28, 18831, '11
10102 Ford 22, 37979, '11
10103 Ford 22, 212507, '13

James C. Cassell, Jr., New Haven
Frederick Newman, 59 Chapel St., East Hartford
Geo. A. Clark, Long Hill
Lucretia S. Elliott, Comstock Hill, Norwalk
F. C. Bartlett, R. F. D. No. 2, Madison
Jeannette M. Knap, Black Hall
Estate of Geo. L. White, 114 Grove St., Waterbury
Ross Burchard, 30 West Ave., Norwalk
Harvey Ackart, Rowayton
W. E. Treat, 89 Chipmen St., Waterbury
A. H. Eddy, 54 Hayden Ave., Windsor
Elizabeth S. Hawes, Kerama Ave., Devon
Albert E. Cary, 137 Edgewood St., Hartford
L. Mouat, Jr., 61 Grove Hill, New Britain
B. Norman Strong, 226 Edgewood St., Hartford
Chas. J. McCarthy, 74 Harbison Ave., Hartford
Geo. H. Lines, New Milford
Frank P. Wiles, R. F. D. No. 35, Westport
Geo. H. Warner, 849 Myrtle Ave. Bridgeport
James F. Beck, 877 Madison Ave., Bridgeport
J. Murray Johnson, 276 West Ave., Bridgeport
H. J. Mills, 84 Summer St., Bristol
Ralph O. Wells, 176 Kenyon St., Hartford
Jos. Adametz, Jr., Clinton
M. J. Ash, 272 Water St., Naugatuck
Geo. W. Adams, Weston
Philip K. Williams, Glastonbury
Alden J. Hill Branford
American Brass Co., 736 S. Main St., Waterbury
Blakeslee H. Barnes, Barnes Ave., Yalesville
John J. Linskey, 272 N. Main St., Union City
W. H. Bowman, 281 Golden Hill, Bridgeport
Oliver E. Beckley, 259 Canner St., New Haven
Martin Hubert, 110 S. Cherry St., Wallingford
Hitchcock Hdw. Co., Main St., Watertown
F. L. Lamson, 38 Maple St., Norwalk
Frederick M. Clark Milford
James E. Daniels, Middletown
Mrs. J. C. Jackman, 2403 North Ave., Bridgeport
Knudson & Roles, Park St., New Canaan
Ernest W. Smith, 12 Marshall St., Hartford
Nellie L. Elwood, Westport
Mrs. Arthur P. Day, 70 Forest St., Hartford
Fred C. Whitford, Main St., Oneco
F. E. Wilcox, M. D., 68 Maple Ave., Willimantic
Jay M. Shepard, 178 North St., Willimantic
Geo P. Smith, 209 State St., Meriden
Mary P. Dole, 15 Elm St., New Haven
Arthur S. Grant, So. Windsor
Elmer A. Ives, Cheshire
Evert O. Shipman, Rowayton
C. H. Bailey, Higganum
Frank H. Turner, 8 Tremont St., Hartford
Albert L. Fisher, 518 Warren St., Bridgeport
Kerite I. W. & C. Co., Seymour
F. C. Eager, Waterford
J. H Trumbull, Farmington Ave., Plainville
Henry E. Lyles, Elm St., Canaan
Wm. S. Exley, Plainfield
Geo. Worden, 14 Grove St., Wauregan
L. C. Hill, 19 Elm St., Winsted
John Beckett, Westville Ave., Danbury
F. E. McLaughlin, 44 Prospect St., Waterbury
R. C. Wakeman, 911 State St., Bridgeport
Chas. Behnfield, 114 Main St., South Manchester
Katharine B. Merrels, 89 Thompson Ave., E. Hampton
A. B. Blakeman, Main St., Newtown
W. W. Osborne, Brookfield
Robert E. Barrett, 435 Blue Hills Ave., Hartford
W. A. Stocking & Son, Weatogue
S. Levitow, 414 Garden St. Hartford
Jas. W. Thatcher, Poli's Theater, Hartford
Dorothy M. Marlor, Brooklyn
Wm. Lumsden, Glenwood Pk., New London
Bertha M. Fillow, 87 West St., Danbury
D. R. Kane, Deep River
Paul R. Kasche, Hockanum
Lewis B. Hurlburt, 19 Warrenton Ave., Hartford
Jacob Retz, 182 Kelsey St., New Britain
F. G. Smith, 253 Capitol Ave., Hartford
R. E. Carney, 11 Cedar St., South Manchester
Carlton E. Underwood, 147 Norton St., New Haven
The Burgess Const. Co., 118 Asylum St., Hartford
C. H. Cheeney, 100 Park St., Meriden
Geo. A. Bancroft, 345 Chestnut St., New Britain
F. B. Sperry, Hartford
Walter Selleck, Sellect St., Stamford
R. M. Buckmaster, 8 Ridgewood St., Waterbury
Robt. Scholley, 111 Myrtle St., Shelton

A. E. W. stands for insurance and service

NUMERICAL LIST OF PLEASURE CARS

10105	Overland 27, A-11087, '15	Willis N. Smith, 46 Whiting St., Hartford
10106	Overland 27, 24550, '14	Chas. O. Richardson, Sterling
10107	Cadillac 32, 94472, '14	Henry C. White, Waterford
10108	Overland 27, 5071, '14	Louis Bannay, 1306 State St., Bridgeport
10109	Ford 22, 482123, '14	P. S. Wainwright, 12 Forest St., Hartford
10110	Ford 22, 181068, '12	Arthur Lockwood, 10 Bedford Pl., Stamford
10111	Jeffrey Four 22, 41700, '14	Earl D. Church, 683 Asylum Ave., Hartford
10112	Overland 28, 422933, '11	Thos. E. Montgomery, 20 Wilton Ave., Norwalk
10114	Buick 22, 6918, 09	Harold H. Smith, Oakville
10115	Moon 29, 61588, '15	D. F. Buckley, 257 Willow St., Waterbury
10116	Ford 22, 349819, '14	Salvatore Mazzotta, 90 Spring St., Middletown
10118	Ford 22, 399873, '14	Wm. LePine, 3 Elm St., Danbury
10120	Buick 22, 100933, '15	Arthur S. Backus, Cheshire
10121	Hudson 22, 6763, '10	L. Bromfield Jr., Lenox Ave., Glenbrook
10122	Pierce Arrow 48, 11866, '14	Emma G. Bulkeley, 134 Washington St., Hartford
10123	Hudson 40, 58092, '14	D. H. Miller, Jr., 31 Elmwood Ave., South Norwalk
10124	Buick 22, 1897, '11	Robert H. Orr, Cortland Ave., Glenbrook
10125	Ford 22, 402190, '14	Rose Frend, 833 Ocean Ave., New London
10126	Reo 27, 63050, '14	Florence N. Brewer, 226 So. Whitney, Hartford
10127	Warren Detroit 25, 563, '10	Samuel M. Rice, E. Windsor Hill
10128	Pierce Arrow 38, 32084, '11	Helen Louise Maynard, 286 Lexington Ave., N. Y.
10129	Ford 22, 251880, '13	James J. Lipsett, Greenwich
10130	Paige Detroit 25, 10381, '13	Wm. R. Beers, 6 Burr Ave., Middletown
10131	Paige 25, 14621, '14	Charles E. Heydt, New Canaan
10133	Overland 25, 15812, '14	Wm. P. English, 8 Grand St., Bethel
10134	Hudson 25, 8299, '11	Henry Raleigh, Compo St., Westport
10135	Franklin 31, M-15339, '12	Carter A. Murdock, Overlook, Meriden
10136	National 33, 9041, '14	H. H. Ensworth, 510 Farmington Ave., Hartford
10137	Locomobile 32, 2959, '10	Andrew D. Baldwin, 392 Edgewood Ave., New Haven
10138	Oakland 25, A-1060, '10	Chas H. Boyd, 92 Myrtle Ave., Stamford
10140	Oakland 25, A-3440, '11	J. A. Devaux, Northville
10141	Stevens Duryea 46, 30123, '15	Mrs. Chas. S. Landers, 136 E Main St., New Britain
10142	Detremblé 28, 1605, '12	Edw. S. Gray, Thomaston
10143	Buick 25, 4792, '14	Mrs. Ada A. Tillotson, 255 Milbank Ave., Greenwich
10144	Ford 22, 121040, '12	Wm. H. Gallbrouner, 42 Waldorf Ave., Bridgeport
10145	Buick 33, 129321, '15	Robert M. Tenney, 27 West Ave., Norwalk
10146	Buick 25, 3040, '11	C. Morgan, Sound Beach
10147	Ford 22, 49479, '11	Frank H. Ives, 624 Broad St., Meriden
10148	Reo the Fifth, 25, 661936, '14	A O. Crosby, East Glastonbury
10150	Buick 22, '14	Mrs. John Harty, 194 Fountain St., New Haven
10153	Ford 22, 483097, '14	A. F. Oberg, West St., Cromwell
10154	Maxwell 16, 8620, '10	Geo. H. Banks, R. 23, Danbury
10155	Ford 22, 399182	Geo. F. Dominick, Jr., Lake Ave., Greenwich
10156	Studebaker 19, 81752, '15	Edwin E. Beardsley, 80 Willow St., New Haven
10157	Maxwell 20, 13576, '14	F. R. Pollard, 135 Leete St., West Haven
10158	Houpt Rockwell 48, 4044, '10	George W. Hotchkiss, 458 Orange St., New Haven
10159	Buick 22, 1421, '14	Chas. N. Mead, 511 Indian Field Rd., Greenwich
10160	Studebaker 19, 404671, '13	W. N. Forristall, 26 Sisson Ave., Hartford
10161	National 33, 9515, '14	Jos. C. Guilfoile, 182 Robbins St., Waterbury
10162	Overland 27, 17921, '15	B. R. Dudley, 568 Washington Ave., West Haven
10163	Cadillac 32, 77239, '13	Theo. M. Bertine, East Ave., New Canaan
10164	Buick 22, 8196, '14	Theo. M. Bertine, East Ave., New Canaan
10165	Studebaker 29, 615593, '15	Dr. Robert H. Kramer, 115 Elm St., West Haven
10166	Reo 25, 38785, '12	J. O. Bulkley, Mill Hill, Southport
10167	Reo 27, 69415, '15	H. C. Meinke, 74 South 3rd St., Meriden
10168	Ford 22, 502982, '14	Frank D. Gosslee, North Coventry
10169	Chalmers 28, 29211, '12	Geo. A. Fay, 144 Curtiss St., Meriden
10170	R. C. H. 16, 3578, '13	E. G. Chichester, 228 Main St., Norwalk
10171	Pope Hartford 29, 1862, '10	Thomas L. Culhane, 28 Liberty St., Danbury
10172	Oldsmobile 36, 62009, '08	W. A. Comstock, 18 Greenwood Ave., Bethel
10173	Pierce Arrow 48, 11411, '13	Mrs. Mary B. Woodruff, Brewster St., Bridgeport
10174	Hudson 40, 50653, '13	Walter P. Stowe, 25 Hill St., Milford
10175	Ford 22, 273789, '13	Harry H. Morris, 59 Garfield Ave., Danbury
10176	Krit 22, 19710, '12	Herbert H. Smith, 278 Exchange St., New Haven
10177	Chevrolet 21, 4553, '14	W. H. Haussler, Jr., 77 S. Main St., S. Norwalk
10178	Studebaker 19, 302379, '13	P. W. Kunes, 22 N. Main St., So. Norwalk
10179	Cadillac 27, 42345, '11	F. C. Bossung, Glastonbury
10180	Chalmers 25, 24472, '12	J. Edward Brown, 148 Myrtle Ave., Stamford
10181	Buick 25, 5795, '12	W. A. Wilmot, Riverside
10182	Studebaker 19, 406798, '14	Paul D. Hippolitus, M. D., 539 E. Main St., Bridgeport
10183	Everett 38, 6187, '12	Louis Chartier, N. Main St., Manchester
10184	Studebaker 20, 410627, '14	W. A. McLean, 288 Shelton Ave., New Haven
10185	Ford 22, 398887, '14	Penn Metal Co., 201 Devonshire St., Boston, Mass.
10186	Ford 22, 64447, '12	Frank E. Lockwood, 20 Tunxis Hills, Bridgeport
10187	Kissell 28, 16395, '15	C. G. Smith, 125 Strawberry Hill, Stamford
10188	Stoddard Dayton 36, 275, '11	Elm City Nursery Co., New Haven
10189	Stanley 10, 5267, '09	Ray K. Lindsley, 222 High St., Bristol
10190	Buick 22, 18263, '10	Mrs. Eleanor A. Horton, 134 Ann St., Bridgeport
10191	Buick 25, 2906, '12	Ernest T. Carter, Wallack Point, Stamford
10192	Studebaker 19, 309080, '13	G. W. Coggswell, 709 Noble Ave., Bridgeport
10193	Chalmers 28, 21740, '12	E. H. Judson, 548 Judson Pl., Stratford
10194	Buick 25, 7899, '12	Lettie B. Gregory, R. F. D. No. 1, Bridgeport
10195	Oldsmobile 36, 67649, '10	E. A. Thomas, 64 Main St., Thomaston
10196	Columbia 28, 48-2, '08	J. P. Kirkham, Union St., Glenbrook
10197	Ford 22, 421609, '14	Thos. J. Constantine, 2 Bank St., New London
10198	Ford 22, 565496, '15	Richard T. Kearney, 84 Alcove St., Meriden
10199	Ford 22, 322224, '14	Roger Foote, Lebanon
10201	Ford 22, 163962, '13	Fred C. Williams, 119 Berlin Ave., Southington
10202	Overland 27, 10732, '14	J. W. House, Uncasville

NUMERICAL LIST OF PLEASURE CARS

10204	Buick 22, 121622, '14-'15	Henry G. Purdy, 809 Main, Stamford
10205	Ford 22, 310233, '13	Jay C. Webb, 705 Stanley St., New Britain
10206	Packard 38, 39594, '13	Helen C. Chapman, 6 Forest St., S. Manchester
10207	Ford 22, 36534, '11	Geo. G. Durant, South St., Bethel
10208	Ford 22, 623737, '15	Chas. E. Brush, 59 Washington Ave., Danbury
10209	Ford 22, 417592, '14	Leon A. French, 178 Meadow St., Naugatuck
10210	Ford 22, 322241, '14	F. D. Miller, Preston
10211	Packard 48, 50129, '13	Eugene Atwood, Church St., Stonington
10212	Buick 22, 109856, '15	Thomas J. Lally, M. D., 347 N. Main St., Waterbury
10213	Buick 16, '08	Vincenzo DiNenno, Eagleville
10214	Ford 22, 4469, '12	H. H. Mather, Deep River
10216	Ford 22, 622138, '15	Henry W. Saxe, 50 Church St., New Canaan
10217	Metz 22, 16520, '12	W. C. Newton, Durham
10218	Cadillac 25, 34054, '09	John Havrilla, Rocksbury
10220	Franklin 18, 12133, '10	I. C. Keach, 115 Farrows St., Putnam
10221	Ford 22, 570594, '15	Herman Pollack, Mansfield Center
10222	Pope 29, 6594, '10	Chas. Griffith, 262 Fairfield Ave., Hartford
10223	Ford 22, 322605, '14	Health Dept., Maher Bldg., Greenwich
10224	Ford 22, 587240, '15	Alexander F. X. Lavoeque, Eagleville
10225	Ford 22, 121312, '13	Thomas Moore, Vernon
10226	Buick 22, 760, '12	Chester B. Crabb, 35 Woodside St., Stamford
10227	White Steamer 20, 7959, '11	James Lee, Brookfield
10228	Ford 22, 333696, '14	Dwight G. Holbrook, 145 Whitney St., Hartford
10229	Maxwell Car 20, 17608, '15	Rev. Newell M. Calhoun, N. Main St., Orange
10230	Buick 28, 1449, 10	Thomas J. MacDonald, Middlebury
10231	Reo 25, 48038, '13	Harry F. Hills, 50 E. Center, So. Manchester
10232	Pope Hartford 36, 8091, '11	Mrs. Lynde Harrison, 79 Sachem St., New Haven
10233	Cadillac 32, 97382, '14	Norman R. Moray, 13 S. Highland St., Hartford
10234	Overland 25, 597742, 12	M. V. Ashton, Linden Ave., Noroton Heights
10235	Ford 22, 384182, '14	Alfonso L. Avitabile, 160½ W. Main St., Meriden
10236	Velie 29, 19752, '15	Frank V. Reynolds, 53 Mason St Greenwich
10237	Buick 22, 20989, '10	Lee & Baker, 53 Elm St., Danbury
10238	Chalmers 40, 1488, '10	Stephen Whitney, 405 Whitney Ave., New Haven
10239	Hupp Yeats 10, 360, '12	A. C. Heublein, Fern-Highland Sts., Hartford
10240	Ford 22, 258577, '13	Herbert C. Barlow, 77 Ellis St., New Britain
10241	Cadillac 32, 85032, '13	Ward T. Alling, 162 State St., New London
10242	Ford 22, 151316, 13	Chas. H. Girard, M. D., 29 Jackson St., Willimantic
10243	Cadillac 32, 1005, '14	Robert Love, 52b Ave., Baltic
10244	Metz 22, 20727, '13	Dr. Walter O. Cook, 120 Windsor Ave., Hartford
10245	Buick 22, 4801, '14	Newton M. Curtis, Newtown
10246	E. M. F. 25, 11101, '10	Thomas F. Maher, 883 Orange St., New Haven
10247	Buick 25, 2758, '13	Frank Jessup, 7 Strawberry Hill, Stamford
10248	Ford 22, 316099, '14	Perry E Fairchild, 32 Center St., Bethel
10249	Metz 22, 29006, 14	Melvin G. Poronto, 26 Tremont St., Waterbury
10250	Case "30" 28, 3228, '13	W. H. Newman, 25 Montgomery St., Danbury
10251	Packard 48, 39572, '12	Wm. S. Ingraham, 156 Summer St., Bristol
10252	Ford 22, 398783, '14	The H. C. Cook Co., 28 Beaver St., Ansonia
10253	Krit 22, 4128, '12	William Cannon, 978 State St., Bridgeport
10254	Buick 25, 1475, '12	John H. Eckart, New Haven Ave., Derby
10255	Ford 22, 251548, '13	C. Dana Potter, Sound Beach Ave., Sound Beach
10256	Pope Hartford 29, 15385, '13	A. E. Johnson, 114 High St., New Haven
10257	Studebaker 19, 410862, '14	R. J. Tromley, Warehouse Point
10258	Overland 25, 811916, '15	Wm. L. Main, 58 Washington St., Mystic
10259	Ford 22, 380765, '14	Sherman Sanford, 59 West St., Seymour
10261	Pope Toledo 28, 3646, '07	Arthur L. Johnson, 21 Stratfield Rd., Bridgeport
10262	Ford 22, 94743, '12	Chas. S. Baisden, 48 Durham Ave., Middletown
10263	Franklin 31, 16252, '14	A. E. Bradley, 587 State St., New Haven
10264	Selden 28, 3076, '10	Herbert B. Stokes, Saybrook
10265	Reo 25, 25321, '11	W. H. Davis, 9 Audubon Pl., New Haven
10266	Overland 25, 51566, '11	Jerome H. Russell, High St., Deep River
10267	Stevens-Duryea 36, 15463, '09	Grace N. Jennings, Greens Farms
10268	Ford 22, 277259, '13	Luin B. Switzer, Southport
10269	Locomobile 32, 4502, '11	Mary Ward Jones, Belle Haven, Greenwich
10270	Cadillac 32, 4451, '11	Joseph T. Kollerstrom, 754 Orange St., New Haven
10271	Ford 22, 203840, '13	Nathan T. Pratt, 1221 Stratford Ave., Bridgeport
10272	Ford 22, 94748 '12	Chas. G. Larson, Portland
10273	Reo 27, 64055, '15	Mrs. Dora Shapiro, 203 Cook St., Waterbury
10274	Ford 22, 210354, '13	C. H. Bromley, 81 Ellis St., New Britain
10275	Ford 22, 316039, '14	F. G. Letters, Grandview, Putnam
10276	Ford 22, 36964, '11	Hubert C. Hodge, Main St., East Hampton
10277	Ford 22, 537132, '14	B. G. Humphrey, New Preston
10278	Cadillac 32, 67286, '12	Miss M. R. & Miss H. I. Driggs, 398 W. Main St., Waterbury
10279	Cadillac 25, 25066, '09	T. E. Hopkins, 62 Main St., Danielson
10280	Ford 22, 177189, '13	William J. Denton, 222 Main St., Bridgeport
10281	E. M. F. 25, 300175, '12	M. George Thompson, 248 E. Putnam Ave., Greenwich
10282	Maxwell 16, AB13412, '11	May W. Mills, 58 East Main, Plainville
10283	Ford 22, 238030, '13	Bryant & Chapman Co., 168 Woodland St., Hartford
10285	Ford 22, 354279, '14	E. A. Schnell, M. D., Round Hill Rd., Greenwich
10286	Overland 28, 53157, '11	Geo. W. Cairoli, D. D. S., 16 Stratfield Rd., Bridgeport
10287	Maxwell 25, 78090, '12	Patrick J. Quinn, 363 Park St., Hartford
10288	E. M. F. 25, 3311, '10	Ben. J. Weigel, 120 W. Main St., Rockville
10289	Ford 22, 352550, '14	Douglas Grahame Smyth, Belle Haven, Greenwich
10290	Ford 22, 40482, '11	N. T. Hungerford, Sherman
10291	Buick 22, 133265, '15	Arthur P. Day, 70 Forest St., Hartford
10292	Buick 22, 117523, '15	United Illuminating Co., 223 George St., New Haven
10293	Buick 22, 2427, '12	Harry H. Taylor, Wellsville Ave., New Milford
10294	Overland 27, 810714, '15	Michael J. Shanley, 31 Washington Ave., Danbury
10295	Overland 27, 11171, '15	F. S. Korngiebel, 63 Oak St., Waterbury
10296	Cadillac 28, 46088, '10	James B. Rose, Suffield

NUMERICAL LIST OF PLEASURE CARS

10297	Buick 22, 19206, '10	Joseph B. Libby, Saybrook
10298	Oakland 27, 42425, '13	Mrs. George W. Norton, 25 Robbins St., Waterbury
10299	Overland 27, 2414, '15	A. H. Lubenow, 247 Ellsworth Ave., New Haven
10300	Ford 22, 199338, '12	Mrs. A. B. Howes, 12 Ridgewood St., Waterbury
10301	Ford 22, 125200, '12	N. P. Smith, M. D., 25 Park St., Norwich
10302	Pierce Arrow 48, 9090, '11	Dr. J. M. Reilly, 337 Cedar St., New Haven
10303	Lozier 46, 2475, '11	Dr. J. M. Reilly, 337 Cedar St.,, New Haven
10304	Chalmers 28, 17A2462, '11	F. A. Wallace, 72 S. Main St., Wallingford
10305	Ford 22, 451116, '14	M. W. Barrett, 16 Mahl Ave., Hartford
10306	Stoddard Dayton 22, 85771, '11	Carston M. Christensen, 49 Elliott, Hartford
10307	Pope 29, 6085, '10	William A. Seymour, East Granby
10308	Metz 22, '14	Chester R. Seymour, East Granby
10309	Hudson 27, 30018, '13	Asahel W. Mitchell, North Woodbury
10310	E. M. F 25, A 39005, '12	J. R. Coffin, Rock Ridge, Greenwich
10311	Ford 22, 298106, '14	D. G. Griswold, R. F. D. No. 2, Wallingford
10312	Ford 22, 185478	E. W. Larson, Burnside
10313	Ford 22, 52893, '11	E. A. Slye, 820 Burnside Ave., Burnside
10314	Cadillac 32, 8020, '13	A. L. Hurd, M. D., Somers
10315	Chevrolet 21, 7205, '14	Kate A. Jones, 68 North St., Stamford
10316	Premier 38, 651521, '15	William P. Hindle, 250 Myrtle Ave., Bridgeport
10317	Oldsmobile 19, 91568, '15	Daley Contracting Co., 6 Church St., New Haven
10318	Ford 22, 605151	Peter Wind, 16 Foster St., South Manchester
10319	Maxwell 12, 9652, '10	Enola M. Hale, Burnside
10320	Stoddard Dayton 25, 290L, '11	F. W. Starkweather, 21 Starkweather, S. Manchester
10321	Maxwell 28, 85281, '11	Mrs. M. W. Merwin, Gulf St., Milford
10322	Paige 25, 17974, '15	B. W. Cummings, 344 South Main, South Manchester
10323	Maxwell 22, 2168, '10	Charles L. Gaylord, 792 Colorado Ave., Bridgeport
10324	Overland 25, 6588, '13	F. F. Brown, 1314 Townsend Ave., New Haven
10325	Hudson 25, 9774, '11	Charles H. Belknap, Bloomfield
10326	Ford 22, 377727, '14	Ed. C. Kiernan, 378 Whalley Ave., New Haven
10327	Overland 27, 2, 79574, '14	E. R. Carter, Jr., Worthington Ridge, Berlin
10329	Carnation 18, 139, '14	Arthur G. Howes, 91 Howe St., Stamford
10330	Paige 25, 16500, '14	T. A. Quinlan, 99 White St., Danbury
10331	Corbin 32, 848, '08	Walter R. Thompson 12 Chappell St., Danbury
10332	Flanders 20, 82124, '12	Joe E. Thomas, 12 New St., Danbury
10334	Cole 32, 11757, '11	W. J. Hickmott, Jr., 29 Summer St., Hartford
10335	Ford 22, 167930, '13	Chas. M. Hanson, Stonington
10336	Garford 43, 85, '12	Ernst Rossie, 50 Greenmanville, Mystic
10337	Pierce 60, 6220, '09	A. J. German, 30 Revere St., Waterbury
10338	Cadillac 32, 30976, '11	Henry A. Rathbun, Niantic
10339	Mitchell 38, 55228, '15	Richard H. Beamish, 260 Main St., Bristol
10340	Corbin 32, 1581, '11	M. H. Flynn, 63 Sisson Ave., Hartford
10341	Elmore 25, 5198, '11	Mary S. Benham, c/o The Bristol Co., Waterbury
10343	Stevens Duryea 44, 30130, '14	Chas. P. Howard, 116 Farmington Ave., Hartford
10344	Studebaker 19, 411666, '14	Alice P. Wilson, 585 William, Bridgeport
10345	Buick 22, 7302 '14	Elbert B. Goodenough, 2259 N. Main St. Waterbury
10346	Ford 22, '14,	Carl J. Anderson, Elmwood
10347	Ford 22, 197235, '13	C. B. Nettleton, Washington
10348	E. M. F. 25, A-32438, '12	A. W. Comstock, Main St., Ivoryton
10349	Overland 25, 23319, '13	Charles S. Van Buskirk, 142 Sheffield Ave., New Haven
10351	Briscoe 15, 248, '15	F. G. Galentine, 70 Webster St., Hartford
10352	Overland 25, 28989, '13	Edw. M. Gans, 5 Elizabeth St., South Norwalk
10353	Ford 22, 367528, '14	Simon M. Hugo, 631 Whalley Ave., New Haven
10354	Pope-Hartford 29, 15993, '13	Jacob Arbus, 74 Union St., Rockville
10355	Ford 22, 544455, '14	Emil C. Hallier, 878 State St., New Haven
10356	Willys Overland 25, 512592, '11	Thomas V. Hynes, 1441 Chapel St., New Haven
10357	Buick 22, 1786, '12	C. L. Morgan, Sound Beach
10359	Ford 22, 220508, '13	A. H. Sabin, 121 Grand Ave., New Haven
10360	Maxwell 20, 1005, '14	Claude E. Coles, Glenville Rd., Glenville
10361	Ford 22, 388829, '15	Jos A. Derby, 2874 Main St., Stratford
10363	Studebaker 29, 608260, '14	Aaron Lurie, 91 Bellevue St., Hartford
10364	Abbott-Detroit 27, 10049, '13	Chas. F. Beardsley, 28 Hill St., Milford
10365	Ford 22, 93839, '12	L. C. Burrill, East Putnam
10366	Ford 22, 26207, '10	W. H. Ingle, 96 Evergreen Ave., Hartford
10367	Cole 32, 2607, 11	Edwin J. Lucas, Sound Beach
10368	Cadillac 32, 71067, '12	W. P. McGarry, 111 Washington St., Norwich
10369	Chevrolet 21, N-3899, '14	Geo. H. Crofoot, 194 Atlantic St., Stamford
10370	Simplex 53, 5010628, '10	John Booth Burrall, 16 Church St., Waterbury
10371	Buick 25, 481, '13	J. A. Clarke, 92 Mason St., Greenwich
10372	Atlas 24, ———, '08	Mrs. D. D. Lambert, 163 Bradley St., New Haven
10373	Ford 22, 333822, '14	John A. McLachlan, 278 Cottage St., Bridgeport
10374	Ford 22, 346558-316440, '13	Frank Green, Noroton Heights
10375	Cadillac 28, 47767, '10	Wm. Kramer, 319 Central Ave., Norwich
10376	Reo 25, 38985, '12	P. H. Woodford, Avon
10377	Ford 22, 37375, '11	F. G. Stephenson, 19 Church St., Plainville
10378	Buick 25, 9014, '13	Mark F. Hayes, 180 Standish St., Hartford
10379	Ford 22, 289446, '13	Harold W. Blanchard, 178 Dixwell Ave., New Haven
10380	Buick 22, 157922, 13	Calvin L. Hopper, 136 Meadow St., Branford
10381	Overland 25, 5912878, '12	Cornelia R. Kelsey, Sharon
10382	Packard 26, 12158, '10	E. T. Bedford, Greens Farms
10384	Flanders 20, 77537, '12	O. E. Engstrom, Higganum
10385	Velie 32, 16649, '13	W. E. Kennedy, 32 N. Leonard St., Waterbury
10386	Ford 22, 23994, '10	G. F. Porter, 2622 Fairfield Ave., Bridgeport
10387	Reo 25, 46186, '13	Chas. E. Bunce, R. F. D. No. 98, South Manchester
10388	Studebaker 19, 439514, '15	C. W. Goodwin, Seaside Ave., Milford
10389	Ford 22, 628253	Geo. D. Ford, 232 Lexington Ave., New Haven
10390	Pierce-Arrow 38, 35570, '13	Stanley G. Seccombe, 17 Fairview Terr., Derby
10391	Ford 22, 8912, '10	S. H. Huntington, 133 Main St., Norwalk
10392	Regal 28, 405, '13	Paul Cazaneuve, 376 Elm St., New Haven

NUMERICAL LIST OF PLEASURE CARS

10393	Packard 40, 11160, '10	Chas. D. Parks, Bushy Hill Rd., Danbury
10394	Paige 26, 12619, '14	Geo. L. Warncke, Cannon Station
10395	Overland 25, 15525, '15	Edward Ryan, 2253 Fairfield Ave., Bridgeport
10396	Buick 33, 1846, '14	Geo. O. Robbins, M. D., 1068 W. Main, Waterbury
10397	Buick 22, 942, '10	Nelson W. Allyn, 1231 Quinnipiac Ave., New Haven
10398	Queen 28, 863, '08	J. C. Bradley, 32 Smith St., West Haven
10399	Hotchkiss 30, 1767, '10	Edgar J. Marston, Byram Shore, Pt. Chester, N. Y.
10400	Maxwell 16, 11378, '11	Edgar J. Brooks, 145 Cedar Hill Ave., New Haven
10401	Ford 22, 164616, '13	James E. Mix, 31 Pleasant St., Stamford
10403	Knox 40, 4151, '11	James W. Robbins, 265 Church, Naugatuck
10404	Columbia 3, 6300, '10	Mrs. Mary P. Morris, 356 Laurel St., Hartford
10405	Ford 22, 258937, '13	Dyer S. Elliott, North Grosvenordale
10406	Ford 22, 440019, '14	John B. Wood, Moosup
10407	Ford 22, 35542, '11	M. C. Johnston, 11 Church St., Plainville
10408	Ford 22, 416785, '14	Fred T. Ley & Co., 499 Main St., Springfield, Mass.
10409	Hudson Light Six 29, 84769, '15	Chas. N. Choate, 90 Brooklawn Ave., Bridgeport
10410	Buick 22, 14495, '15	B. F. Donohue, M. D., Central St., Forestville
10412	Ford 22, 487762, '14	E. Mitchell, Washington
10413	Buick 22, 80, '08	Ralph B. Bronson, Middlebury Road, Watertown
10414	Cadillac 32, 54605, '11	A. S. Hyde, 638 Prospect Ave., Hartford
10416	Buick 32, 711, '12	D. S. Marsh, 230 State St., New London
10417	Jackson 32, 3030, '08	John J. Hahony, 49 Elizabeth St., Derby
10418	Ford 22, 453688, '14	W. C. Squier, 3rd, Rock Ridge, Greenwich
10419	Columbia 28, 9137, '09	Wm. M. Smith, 128 West Broad St., Stamford
10420	Ford 22, 439686, '14	The Anthony Adams Co., Stafford Springs
10421	Cadillac 32, 57090, '11	Geo. W. Loring, Main St., Central Village
10423	Marathon 22, 5316, '14	Max & Wm. A. Leupold, 361 Arch St., New Britain
10425	Ford 22, '13	M. A. Blakeman, 985 Stratord Ave., Bridgeport
10426	Dodge 24, '15	Dr. J. H. Mallery, 16 S. Main St., South Norwalk
10427	Allen 20, 3708, '15	Smith Beers, 11 Harmony St., Danbury
10428	Oakland 32, 5228, '11	Chas. Schaffnit, 318 Campbell Ave., West Haven
10429	Buick 25, 5164, '13	J. H. Bartholomew, 106 S. Cliff St., Ansonia
10430	Ford 22, '12	Wm. E. Norton, 77 Roberts St., New Britain
10431	Studebaker 19, 426818, '15	Katherine E. W. Clark, 399 Mill Hill Ave., Bridgeport
10432	Stevens Duryea 54, 20328, '10	D. S. Blakeslee, 314 Summer St., Plantsville
10433	Ford 22, 219207, '13	W. H. Bumstead, Stafford Springs
10434	Flanders 20, 70509, '12	W. H. Bradley, Westport
10435	E. M. F. 25, 549160, '11	Hugh Fleck, 340 Quinnipiac Ave., Montowese
10436	Chevrolet 21, 4009, '14	Eric U. Carlson, 185 S. Main St., New Britain
10437	Abbott 27, 854, '11	Nellie A. G. Rothe, New Milford
10438	Buick 25, 11544, '13	Abram Hengeveld, Holmes Ave., Waterbury
10440	Ford 22, 357592, '14	Wm. H. Bristol, Waterbury
10441	Ford 22, 182531, '13	Louis A. Schulor, 27 Ward St., Waterbury
10442	Ford 22, 123169, '11	Smith & Cooley, River St., Stafford Springs
10443	Ford 22, 751643, '15	L. F. Creller, 148 Adelaide St., Hartford
10444	Cole 43, 14241, '14	Frank J. Hodson, 80 Central Ave., Waterbury
10445	Studebaker 29, 501235, '15	Frank C. Eberth, 142 Howard Ave., New Haven
10446	Hupmobile 16, 42756, '14	Geo. I. Clapp, 146 Fern St., Hartford
10447	Cadillac 32, 70008, '12	J. B. Shannon, Norwich
10449	Oakland 25, A-2715, '10	Louis Kutscher, Jr., 511 Clinton Ave., Bridgeport
10451	Ford 22, 303172, '14	J. E. Underhill, 307 Huntington St., New London
10452	Packard 40, 3304, '07	J. M. Mitchell, 1125 No. Main St., Waterbury
10453	Cadillac 32, 58978, '13	James Dunn, 1527 Park Ave., Bridgeport
10454	Ford 22, 661343, '15	The Hughes & Chapman Co., 154 Main St., Danbury
10455	Ford 22, 156761, '12	Clark G. Voorhees, Lyme
10456	Buick 22, 115170, '15	N. A. Ballard, Putnam
10457	Ford 22, 689388, '15	Dr. Chas. E. Bush, Main St., Cromwell
10458	Ford 22, 349859, '14	William Miller, 356 Congress Ave., Bridgeport
10459	Ford 22, 645828, '15	C. M. Elliott, Putnam
10460	Franklin 31, 16304, '14	Mabel B. Miller, 423 Orange St., New Haven
10461	Ford 22, 544798, '14	Water and Sewer Dept., Municipal Bldg., New London
10462	Ford 22, 648373, '15	John Lowe, Putnam
10463	Ford 22, 367488, '14	L. W. Matthews, Plantsville
10464	Packard 40, 21012, '12	Ralph G. Farrell, 1211 Fairfield Ave., Bridgeport
10465	Ford 22, 99044, '11	J. & J. A. Lacourcier, 55 Grove St., Meriden
10466	Reo the Fifth 25, 39586, '12	Edward M. Walsh, New Haven
10467	Ford 22, 314683, '14	Rev. Wm. Osborn Baker, 324 York St., New Haven
10468	Buick 22, 108661, '15	W. R. Cromwell, 5 Dennison Ave., Mystic
10469	Metz 22, 11805, '14	Wm. L. Jervis, 98 Whitmore St., Hartford
10470	Ford 22, 123558, '12	Wm. P. Allen, 1483 W. Main St., Willimantic
10471	Ford 22, 194431, '12	Ewight B. Snow, 35 Eld St., New Haven
10472	Ford 22, '15	John R. Ranson, 212 Main St., New Britain
10473	Guy-Vaughan 27, 4050, '13	Chas. B. Marr, 111 Grove St., New Haven
10474	Stevens Duryea 44, '14	Enock P. Hincks, 517 Washington Ave., Bridgeport
10475	Ford 22, 220949, '13	Hartford Elec. Light Co., 266 Pearl St., Hartford
10477	Ford 22, 100455, '12	C. Marsden Bacon, Middletown
10478	Ford 22, 163883, '13	Rosie J. Chandler, 176 Meadow St., New Haven
10480	Ford 22, 300994, '13	George B. Cowles, Hotchkissville
10481	Stevens Duryea 36, 15604, '08	Geo. H. Wilcox, 57 Pleasant St., Meriden
10482	Ford 22, 439307, '14	Henry C. Hawkins, Eagleville
10483	Interstate 36, 4084, '11	Virgil C. Piatti, M. D., 346 Putnam Ave., Greenwich
10484	Haynes 29, 10254, '15	Campbell Carrington, 40 Exchange Pl., N. Y.
10485	Hupmobile 16, 34230, '13	Catherine M. Smith, 575 Beach St., West Haven
10486	Stevens Duryea 36, 72, '11	Geo. W. Sherwood, 3183 Main, Bridgeport
10487	Cadillac 25, 16923, '09	Howard Hicock, R. F. D. No. 3, Southbury
10488	Buick 33, 1444, '14	Annie M. Murray, 127 Alden Ave., Westville
10489	Overland 25, 20108, '13	Daniel Cameron, Jr., 189 N. Litchfield St., Torrington
10490	Stevens Duryea, 43, 25414, '12	Arthur R. Kimball, 175 Grove, Waterbury
10491	Reo 31, 355, '15	A. H. Merriman, Canaan

A. E. W. stands for prompt and satisfactory adjustments

NUMERICAL LIST OF PLEASURE CARS

10492	Packard 38, 680, '13	E. C. Dieckerhoff, 566 Broadway, New York City
10493	Ford 22, 84662, '12	S. L. Durgy, 92 North St., Danbury
10494	Chevrolet 21, 809, '14	B. H. Hibbard, 153 Arch St., New Britain
10495	Buick 22, 100660, '15	Edward F. Laubin, 54 Oakland Terr., Hartford
10497	Ford 22, 38527, '11	Geo. C. Bundock, 171 Orchard St., Bridgeport
10498	Ford 22, 89460, '12	G. M. Burrill, Putnam
10499	Ford 22, 277471, '13	The D. Burnham Co., New Preston
10500	Metz 22, 22291, '13	G. A. Hayes, 40 Lewis St., Hartford
10501	Buick 25, 10333, '13	Walter L. Barber, Jr., 89 N. Main St., Waterbury
10502	Ford 22, 156935, '13	Harrison Brainard, Higganum
10503	Maxwell 28, 89188, '12	The Conn. Tob. Corp., Willow St., Silver Lane
10504	Hupmobile 16, 12845, '11	L. Wallis Gibbons, Lake Ave., Greenwich
10505	Ford 22, 434084, '14	Jennie P. Hansen, 403 Burnside Ave., E. Hartford
10506	Stevens Duryea 43, 22718, '11	Conn. Elec. Mfg. Co., Conn. Ave., Bridgeport
10507	Packard 38, 38154, '12	Mary A. Tuttle, Church St., Naugatuck
10509	Paterson 25, 594, '10	M. C. Thompson, Sharon
10510	Auburn 32, 11419, '14	Olga M. Arnold, 75 Mason St., Greenwich
10511	Ford 22, 644845, '15	Walter E. Green, Ashford
10512	Chalmers 26, 30481, '13	Mrs. P. Newman, 275 Exchange St., New Haven
10513	Ford 22, 327137, '14	Standard Oil Co., Admiral St., Bridgeport
10514	Buick 22, 11345, '14	Mrs. S. J. Stearns, Main St., Glastonbury
10515	Locomobile 48, 9350, '14	Morton F. Plant, Eastern Pt., Groton
10516	Chalmers 43, '13	Harry S. Young, 186 Ashley St., Hartford
10517	R. C. H. 16, 3738, '13	Zadon Assad, 289 Thomas St., West Haven
10518	Buick 22, 1055, '11	D. A. Baldwin, Farm Hill Rd., Middletown
10519	Jeffrey 33, 52058, '15	Emil DeLoreto, 272 Vine St., Hartford
10521	Chalmers 28, 30339, '13	T. G. Bowers, 105 Dwight St., New Haven
10522	Ford 22, 385178, '14	Dominick E. Quinlivan, 87 N. Orchard St., Wallingford
10523	Cadillac 10, 10145, '07	Wm. H. Canfield, Westport
10524	Oldsmobile 19, 85786, '15	A. Florence Howes, 65 Brooklawn Ave., Bridgeport
10525	Ford 22, 121647, '12	Leonard B. Markham, Durham
10526	Ford 22, 53248, '11	Oates Bros., 224 Main St., Derby
10527	Overland 25, 21881, '13	Wm. J. Lee, 364 South Ave., Bridgeport
10528	Maxwell 20, '14	Wm. Dugdale, Linden Ave., Noroton Heights
10529	Buick 25, 10495, '13	Chas. H. Townsend, 24 Brainard Ave., Middletown
10530	Pope Hartford 29, 6098, '10	Col. C. S. Wadsworth, 37 Washington St., Middletown
10531	Metz 22, 25840, '14	L. R. Sadler, 15 Clinton St., Hartford
10532	Crane 45, 37, '14	Morton F. Plant, Eastern Pt., Groton
10533	Overland 27, '15	Jesse Stanley, 6 Washington St., Hartford
10534	Ford 22, 224525, '13	Lester E. Walker, M. D., 13 Boswell Ave., Norwich
10535	Indian 7, 89F065, '14	Carl O. Person, 759 East St., New Britain
10536	Chalmers 38, 37685, '14	Jos. H. McDonald, 594 Orange St., New Haven
10537	Overland 27, 29139, '14	Louise B. Johnson, 256 Conn. Ave., New London
10538	Ford 22, 282348, '13	The Allen & Frame Bldg. Corp., 66 Canner St., New Haven
10539	Fiat 30, 6069, '10	Chas. L. Peterson, Cos Cob
10540	Flanders 20, 71973, '12	Bashford Bain, Ridgefield
10541	Stanley 10, 7418, '14	Thos. Francis, Old King's Highway, Darien
10542	Ford 23, 41825, '11	D. Albert Kreider, 298 Lawrence St., New Haven
10543	Oakland 28, 430229, '14	Mabel S. Harlow, 47 Lorraine St., Hartford
10544	Packard 38, 39497, '13	John T. King, 110 Waldemere Ave., Bridgeport
10547	Cadillac, 32, A-1909, '14	John A. Pilgard, 79 Vine St., Hartford
10548	Ford 22, 502678, '15	C. A. Sweet, Main St., Manchester
10549	Ford 22, 591039, '14	Gulf Refining Co., Crescent St., Norwalk
10550	Buick 22, 30722, '11	Louis E. Greene, 347 Lighthouse Rd., New Haven
10551	Simplex 38, 1083, '13	John B. Robertson, 390 Prospect St., New Haven
10552	Overland 25, 17681, '13	Fred D. Card, 19 Frank St., Putnam
10558	Ford 22, 502697, '15	Wm. Aspinall, 16 Cedar St., So. Manchester
10554	Reo 27, 54846, '14	Elisha Waterman, Lebanon
10555	Cadillac 32, 64401, '12	R. A. Smith, Sachem and Uncas Sts., Norwich
10556	Flanders 20, 7006, '12	Gardner Heath, New Canaan
10557	Ford 22, 285164, '13	Norwich State Hospital, State Hospital, Norwich
10558	Locomobile 43, 8747, '14	Alfred G. Smith, Edgewood Dr., Greenwich
10559	Pilot 32, 1429, '13	Jas. E. Mailett, Torrington Ave., Torrington
10560	Matheson 48, 1216, '10	Frank Canevari, Broad & State Sts., Bridgeport
10561	Overland 25, '15	T. H. Saunders, 49 Foster St., Meriden
10562	Ford 22, 85699 '12	Geo. W. Gauer, 73 Ellis St., New Britain
10563	Reo Fifth 25, 42790, '13	Juliet W. Maloney, 27 Courtland St., Bridgeport
10564	Chalmers 25, 16159, '10	Emily R. Fearhake, New Canaan
10565	Buick 22, 2941	R. R. Tylerville
10566	Buick 22, 3323, '14	Geo. A. Peckham, Hill St., Suffield
10567	Maxwell 20, 22065, '15	W. C. Russell, Tyler City
10568	Ford 22, 187766, '13	Chas. O. Bartlett, N. Guilford
10569	Pullman 40, 3694, '09,	Chas. H. Coles, 166 S. Main St., Middletown
10570	Ford 22, 648508, '15	A. G. Morse, Putnam
10571	Chalmers 25, 13945, '10	Jos. Graner, 366 Shelton Ave., New Haven
10572	Stanley 20, 5602, '10	Austin D. Boss, 130 Windham Rd., Willimantic
10573	Ford 22, 357736, '14	John H. Brougham, Jr., 7 Center Ave., Norwalk
10574	Buick 22, 133799, '15	Mrs. E. L. Wells, 11 Park St., Guilford
10575	Ford 22, 26750, '11	J. R. Stephenson, 33 Bushnell St., Hartford
10576	Ford 22, 245034, '13	Dept. of Public Works, 80 Water St., New Haven
10577	Hupmobile 16, 34338, '13	D. J. & W. H. Conroy, 479 Prospect St., Torrington
10578	Simplex 38, 904, '12	T. L. Chadburn, Jr., Stanwich Rd., Greenwich
10579	Buick 28, 2640, '10	R. R. Harder, 105 Bank St., Waterbury
10581	Ford 22, 36514, '11	R. Blitchford, Hanover St., Yalesville
10582	Hudson 25, 24840, '13	Walter Boothman, 2 Hillside Pl., Danbury
10583	Stevens Duryea 43, 23345, '11	Henry M. Jevne, Revonah Manor, Stamford
10584	Overland 22, 941636, '11	Wilfred Beauregard, Hunter Ave., Taftville
10585	Franklin 28, 8498-D, '10	E. G. Hurlbut, 248 Chestnut St., New Britain
10586	Ford 22, 253785, '13	H. L. Pratt, Main St., Portland

NUMERICAL LIST OF PLEASURE CARS

10587	Chalmers 38, 37530, '14	Fred W. Tillinghast, Main St., Central Village
10588	Buick 22, '10	Faustine Preli, So. Glastonbury
10589	Buick 22, 1388, '14	Walter N. Lowell, 49 Johnson St., Waterbury
10590	Hudson 22, 149160, '11	M. Parker Twi,chell, Webster Point, Madison
10591	Overland 25, 695573, '13	Harold B. Converse, 1204 Nobel Ave., Bridgeport
10592	Studebaker 29, 609565, '14	J. B. Odell, Ridgefield
10593	Buick 25, 6558, '13	Stanley H. Grater, 223 Willow St., Waterbury
10594	Oldsmobile 32, 60081, '07	James F. Barclay, Black Hall
10595	Buic 25, 1523, '12	John M. Fogerty, 21 Meriden Road, Waterbury
10596	Cadillac 32, 97039, '14	H. B. Lane, 31 Pine St., Waterbury
10597	Buick 22, 6969, '13	F. C. Noble, 42 Broadway, New York City
10598	Buick 16, 22620, '10	Jos A. Frye, 116 Hobart, New Haven
10599	Locomobile 40, 2900, '08	Frederick Berg, Belltown Road, Stamford
10600	Reo 27, 67994, '15	F. J. Carins, 148 Edgewood St., Hartford
10601	Maxwell 12, '09	Thorwald Larsen, 43 Pequot Ave., Southport
10602	Jackson 25, 8601, '10	Irving S. Olmstead, 1 Willow St., Norwalk
10603	E. M. F. 25, 36709, '12	Jos. M. Roy, Taftville
10604	Hudson 25, 16049, '12	Arthur Lambert, Taftville
10605	Rambler 32, 32597, 13	Francis H. Reilly, M. D., 296 Columbus Ave., New Haven
10606	Ford 22, 165810, '13	John S. Tyler, Glastonbury
10607	Ford 22, 66550, '11	Dr. L. H. Harris, 253 Mill St., E. Portchester
10608	Buick 22, 10482, '13	Milton F. Beckwith, Yantic
10609	Maxwell 28, 5793, '10	Benj. E. Bostwick, New Milford
10610	Chalmers 25, 2868, '11	Henry Cape, Stamford
10611	Maxwell 22, 2790, '10	Oscar Tompkins, North St., Greenwich
10612	Buick 22, '08	W. B. Clarke, 22 Shelter St., New Haven
10614	Studebaker 19, 438714, '15	P. T. Lally, Windsor Locks
10616	Overland 25, 5910555, '12	George C. Woodford, 26 East St., Plainville
10617	Buick 22, 134797, '15	Myron E. Potter, Windsor Locks
10619	Buick 22, 119925, '15	Wm. N. Keogh, 43 Lindale St., Stamford
10620	Knox 40, 3685, '10	Jas. D. Wheeler, No. Main St., Stamford
10621	E. M. F. 25, 42484, '12	E. F. Hodge, 44 Culver St., Seymour
10622	Ford 22, 22, 237007, '14	Wm. H. Thorpe, 220 Main St., Bridgeport
10623	Buick 22, C 6294, '14	Harry N. Prann, Centerbrook
10624	Locomobile 32, 4458, '11	Edmund J. Daly, 67 Holmes Ave., Waterbury
10625	Page 29, 55169, '15	A. R. Woodbridge, 75 Middle Tur., Manchester Green
10626	Ford 22, 248008, '13	Haney J. Schalk, 45 Garden St., Ansonia
10627	Chevrolet 21, 6965, '15	Leonard Westford, 64 Reservoir Ave., Meriden
10629	Overland 22, 49292, '11	Dayton J. Treat, East Haddam
10630	Ford 22, 168465, '13	Mrs. W. B. Roberts, State St., North Haven
10631	Packard 40, 20669, '12	Robert A. McCord, 17 Field Point Road, Greenwich
10632	Oakland 27, 40206, '13	A. C. Bulkley, 392 Arctic St., Bridgeport
10635	Reo 27, 59273, '14	Henry Keeney, Bloomfield
10636	Metz 22, ——, '13	Edmund Russell, M. D., 76 Center St., Waterbury
10637	Metz 22, 18178, '12	Charles L. Hohmman, Georgetown
10638	Pope 29, 15710, '13	J. L. Burkhardt, So. Kent
10639	Stutz 36, 1191, 13	Jerry J. Troy, E. Windsor Hill
10640	Reo 27, 65892, '15	Wm. E. Martin, 49 Bassett St., New Britain
10641	Metz 8, 58777, '09	Horace E. Grant, 129 West St., Bristol
10642	Ford 22, 346610, '13	Dept. of Public Charities, Bridgeport
10643	Cutting 25, 2357, '13	John J. Kinney, 355 Winthrop Ave., New Haven
10644	Atlas 40, 1088, '10	Mrs. A. St. John, 148 King St. ,Stratford
10645	Ford 22, 132473, '12	John H. Smith, Lakeville
10646	Hupmobile 16, 45632, '14	Jose Ma. Menendez, Old Church Rd., Greenwich
10648	Reo 25, 46824, '13	Edw. W. Dewey, 42 Seyms St., Hartford
10649	Studebaker 29, 615344, '15	W. E. Roswell, 83 S. Main, Torrington
10650	Buick 22, 1138, '14	J. R. Smith, 195 Grove St., Waterbury
10651	Ford 22, 388259, '14	B B. F. Sears, 278 Main St., Danbury
10652	Locomobile 32, 2332, '09	George T. McCarthy, 929 Iranistan Ave., Bridgeport
10654	Pope 27, '05	John H. Nolan, Mt. Carmel
10655	Locomobile 43, 6028, '14	T. J. McNamara, 1717 Noble Ave.,-Bridgeport
10656	Ford 22, 171300, '13	Mrs. Lillian M. Scripture, 71 Freeman St., Hartford
10657	Mitchell 28, 14832, '10	Geo. V. Moore, 123 Maple St., New Haven
10658	Chalmers 29, 44143, '15	John W. Carleton, 101 Maple St., New Britain
10659	Stevens Duryea 36, 22702, '11	Stephen B. Church, Seymour
10660	Buick 16, 3129, '11	Otto E. Staehr, 165 Dwight St., New Britain
10661	Oakland 25, A-4033, '11	Julian L. Williams, 300 Washington St., Norwich
10662	Pierce Arrow, 48, 8951, '11	A. W. Green, Greenwich
10663	Krit 22, 11775, '14	Frisbie Pie Co., 357 Kossuth St., Bridgeport
10664	Trumbull 13, '15	Geo. A. Belding, 15 Maple Ave., Collinsville
10665	Packard 40, 15242, '11	E. C. Benedict, Indian Harbor, Greenwich
10666	Ford 22, 270317, '13	J. H. Winters, 79 N. Haven Ave., Milford
10667	Ford 22, 182568, '14	Harry B. Taylor, Plymouth
10668	Abbott 32, 5629, '12	Abraham Podoloff, 367 Ellsworth Ave., New Haven
10669	Ford 22, 206523, '13	New England Fruit & Pro. Co., 1124 Main St., Hartford
10670	Ford 22, 251880, '13	Edw. Peterson, 37 Linden St., New Britain
10671	Buick 25, 4354, '12	Harry E. Allen, Warehouse Point
10672	Columbia 28, 9214, '09	Chas. R. Treat, Orange
10674	Overland 25, 6418, '12	A. C. Sturman, 296 William St., Middletown
10675	Jeffery 22, 42360, '14	Mrs. A. C. Judd, 16 W. Main, Waterbury
10676	Chalmers 29, 43349, '15	Francis S. Page, Greenwich
10677	Overland 25, 29589, '13	Arthur E. Maynard, 202 Main St., S. F., Middletown
10678	Locomobile 48, 9195, '15	John S. Garvan, 200 N. Beacon St., Hartford
10679	Interstate 28, 2247, '10	Paul E. M. Tiesung, 51 Bishop St., New Haven
10680	Reo 25, 29842, '10	Fred L. Schaefer, 238 William St., Middletown
10681	Cadillac 32, A-1943, '14	Henry E. Yeomans, 322 Sigourney St., Hartford
10682	Lozier 28, 119, '14	A. M. Valcourt, 541 Watertown Ave., Waterbury
10683	Buick 22, 109694, '15	Arthur H. Williams, Conn. State Hospital, Middletown
10684	Ford 22, 324111, '14	Clayton C. Adams, 257 N. Main, Waterbury

A. E. Woodford, Automobile Insurance

NUMERICAL LIST OF PLEASURE CARS

10685	Ford 22, 238144, '14	Myron S. Martin, Winsted
10686	Mitchell 28, 14877, '10	Walter E. Irving, Glenbrook
10687	Ford 22, 642131, '15	New Britain Lb. & Coal Co., 301 Park St., N. Britain
10688	Ford 22, 311942, '14	S. M. Burr, 53 Greenwood Ave., Bethel
10689	Pierce Arrow 38, 32963, '12	J. M. McNamara, 72 Vernon St., Hartford
10690	Ford 22, 259197, '13	Harry Nevas, 57 Woodward Ave., South Norwalk
10691	Ford 22, 303662, '14	Julious H. Ginewsky, 7 Barbour St., Hartford
10692	Stevens Duryea 36, 15697, '09	Elmer D. Treadwell, 21 Elm St., Bethel
10693	Stevens-Duryea 36, 15697, '09	Elmer D. Treadwell, 21 Elm St., Bethel
10694	Buick 32, 10244, '10	F. S. Armstrong, Franklin
10695	Buick 25, 936, 13	Geo. G. Grant, 52 Providence St., Taftville
10696	Ford 22, 426045, '14	Mrs. W. C. Hubbell, Shelton
10697	Ford 22, 43516, '11	James H. Barker, 130 W. Main St., Branford
10698	Cadillac 32, 85282, '13	Lathan Hull, 124 Platt Ave., Norwich
10699	Krit 22, 2601, '12	Hunter & Havens, 233 Middle St., Bridgeport
10700	Brush 6, 5358, '10	F. D. Green, Thompson
10701	Buick 22, 131960, '15	Henry B. Hawley, Brookfield
10702	Chevrolet 21, 2324, '14	John Lotz, 174 Warrenton Ave., Hartford
10703	Buick 22, 137202,'15	Robert N. Cochrane, W. Cornwall
10704	Stoddard Dayton 27, 11585, '12	C. Buckingham, Mill Hill Ave., Southport
10705	Ford 22, 591306, '15	J. W. Gay Elec. Co., 19 Union St., New London
10706	Buick 28, 993, '13	Max Alderman, 115 Factory St., Ansonia
10707	Twobley II, 690174, '14	Lawrence Norton, Yale University, New Haven
10708	Brush 6, 9608, '10	Robert R. FitzRoy, 49 N. Field St., Greenwich
10709	Chalmers 29, 39371, '14	Samuel Ferguson, 851 Prospect Ave., Hartford
10710	White 30, 20207, '14	Waitt & Bond, Inc., 716 Columbus Ave., Boston, Mass.
10711	Studebaker 20, 206739, '12	Thomas O. Smith, 70 King St., Bridgeport
10712	Cartercar 25, 2168, '12	E. N. Austin, 116 South St., Suffield
10714	Buick 22, 9545, '13	John L. Bridge, 7 Pease St., Thompsonville
10715	Jeffrey 22, 42226, '14	Thomas Norton, Windsorville
10716	Lozier 28, A913, '14	O. S. Fitzsimons, 38 Euclid Ave., Waterbury
10717	Oakland 25, 25110, '12	Ray S. Walcott, 161 Bunker Hill, Waterbury
10718	Maxwell 25, 78934, '12	H. G. Manchester, 161 Spencer St., Winsted
10719	Ford 22, 63586, '11	Henry F. Doyle, 161 Homestead Ave., Hartford
10720	Ford 22, 245063, '13	Geo. F. Meier, Wethersfield
10721	Haynes 32, 4482, '12	Edw. J. Daniels, 104 Lilac St., New Haven
10722	Buick 32, 2516, '09	F. W. Stengel, 12 East St., Rockville
10723	Mitchell 25, 50928, '15	E. P. Fitch, D. D. S., 140 State St., New London
10724	Ford 22, 656223, '15	A. C. Andrew, 1464 Main St., Willimantic
10725	Mitchell 28, 15859, '10	Wellington H. Sears, 33 Church St., Ansonia
10726	Overland 25, 24966, '13	Geo. R. Blodgett, 266 Willow St., Waterbury
10727	Hupmobile 16, 11082, '10	Albert E. Bradley, R. F. D. 32, Westport
10728	Cadillac 28, 25770, '11	F. N. Monjo, Stamford
10729	Ford 22, 11412, '10	Ernest M. Cobb, 222 Montauk Ave., New London
10730	Buick 22, 1876, '12	S. Dworkin, 51 Main, Norwalk
10731	Reading 40, 1032, '11	T. H. French, 182 Grand St., Waterbury
10732	Reo 25, 47744, '13	A. B. Austin, 178 Whitney St., Hartford
10733	Mitchell 28	J. B. Nierendorf, 244 Windsor Ave., Hartford
10734	Stearns, 32, 4467, 11	Todd Rubber Co., 27 Abbott Ave., Waterbury
10735	Regal 22, 5066, '12	Fritz Carleton Hyde, Greenwich
10736	Ford 22, 407086, '14	William G. Lee, 463 Summer St., Stamford
10737	Marion 25, '12	B. A. Sellew, 269 Wethersfield Ave., Hartford
10738	Oakland, 27, 20269, '13	Sidney R. Adams, 1633 E. Main, Bridgeport
10739	Ford 22, 65882, '12	Alfred E. Crowther, 213 Popular St., Bridgeport
10740	Lozier 31, 7127, '13	Fred Garguilo, 45 Lyon St., New Haven
10741	E. M. F. 25, 42204, '12	Edgar M. Congdon, Newfield St. Middletown
10742	Knox 40, 3612, '11	E. S. Hale, 532 Main, Portland
10744	Velie 25, 31067, '14	A. G. Cohen, 55 Curtis St., New Britain
10745	Chalmers 29, 48973, '15	Arthur C. Fraser, Ridgefield
10746	Ford 22, 94504, '12	Geo. Frigon, 994 Baldwin St., Waterbury
10747	Studebaker 27, 104239, '13	Harriette B. Hopkins, 179 Maple St., New Haven
10748	Cadillac 28, 18356, '10	S. P. Lanery, So. Glastonbury
10749	Cadillac 10, 99928, '07	Chas. M. Letters, 4 Chas. St., Putnam
10750	Franklin 31, '15	M. D. Leonard, 47 Holmes Ave., Waterbury
10751	Packard 38, 38628, '13	Catherine A. Q. Trowbridge, 312 Temple, New Haven
10752	Locomobile 32, 3473, '10	Thos. F. Healy, M. D., 25 Yale St., Bridgeport
10753	Ford 22, 150792, '13	W. C. Pease, Somers
10754	Stevens Duryea 47, 32124, '15	Herbert S. Rowland, 189 Hillside Ave., Waterbury
10755	Paige 25, 10393, '13	Robert G. Little, 36 Spruce St., South Manchester
10757	Chalmers 38, A-199, '15	F. D. Jordan, 190 North St., Willimantic
10758	Cadillac 32, 53841, '11	Morton E. Fox, Montville
10759	Buick 16, 1452, '14	T. M. Russell, 419 High, Middletown
10760	White 22, 17997, '13	Arthur J. Tenney, 172 Main St., Branford
10761	Pope 2½, 1027, '00	C. B. Cottrell & Sons Co., Westerly, R. I.
10762	E. M. F. 25, 41531, '12	Genaro Pischetelli, 54 E. Main, Torrington
10763	Buick 22, 12875, '10	Arthur W. Howard, 144 Main St., Wethersfield
10764	Ford 22, 384650, '14	Conn. Beef Co., 31 Hoadley Pl., Hartford
10765	Ford 22, 636862, '15	Mabel H. Bolles, 533 Wood Ave., Bridgeport
10766	Ford 22, 168545, '12	Arthur E. Brimble, 62 Cook St., Torrington
10767	Locomobile 43, 8156, '13	Chester E. Blackman, 1119 Stratford Ave., Bridgeport
10768	Maxwell 20, 12956, '14	Michael Ford, 58 Frank St., Stamford
10769	Cadillac 32, 96706, '14	N. S. Wilmot, 173 Spring St., Naugatuck
10770	Ford 22, 403550, '14	L. E. Howard, 541 Montauk Ave., New London
10771	Jeffrey 21, 47258, '15	Mathias Lariviere, 64 Tracy Ave., Waterbury
10772	Ford 22, 110730, '12	C. H. Bird Bethlehem
10773	Ford 22, 464081, '14	Michael Ford, 58 Frank St., Stamford
10774	Overland 25, 11423, '15	Miss A. Roberston, Montville
10775	Pope 30, 20084, '14	Chas. H. Nichols, 185 Church St., New Haven

NUMERICAL LIST OF PLEASURE CARS

10776	Buick 22, 14942, 10	W. M. Sisson, Jr., North Plain
10777	Ford 22, 316100, '14	E. C. Page, Sandy Hook
10778	Ford 22, 569383, '14	Geo. C. Field, Madison
10779	Overland 25, 8113550, '15	N. M. Ruddy, 145 State St., New London
10780	Ford 22, 322036, '14	Edw. H. Kirschbaum, 20 Grove St., Waterbury
10781	Overland 27, 8013640, '15	J. H. Wilcox, Stonington
10782	Ford 22, 165822, '13	J. G. Abbott, R. F. D. 21, Danbury
0783	Moyer 32, 341, '14	Geo. H. Call, 42 Broad St., Danielson
10784	Ford 22, 49496, '11	Oliver G. Beard, Shelton
10785	Peerless 38, 5571, '10	J. H. Seymour, 304 W. 86th St., N. Y.
10786	Ford 22, 600137, '15	Robert Reschke, Durham Center
10787	Buick 32, 8767, '10	J. P. Guilfoil, 779 Asylum Ave., Hartford
10789	Locomobile 32, 2497, '09	Chas. Schroder, 1318 North Ave., Bridgeport
10790	Overland 25, 19505, '13	Michael A. Parlato, 69 Elizabeth St., Derby
10791	Oakland 27, 40697, '13	A. W. Tremain, 102 Park St., Bridgeport
10793	Ford 22, 95644, '12	Geo. W. Lathrop, 480 N. Main St., Wallingford
10794	Buick 22, 109820, '15	Chas. H. Seyman, Norwich
10795	Overland 27, 2598, '15	Beecher & Bennett, 280 Elm, New Haven
10796	Maxwell 25, 100032, '13	Michael Emmons, 46 Clinton Ave., New Haven
10797	Buick 22, 4916, '09	Thomas J. O'Donnell, 17 E. Elm, Greenwich
10798	Ford 22, 210353, '13	Crane Co., 510 Main, Bridgeport
10799	Abbott 25, 1253, '11	David C. Sanford, S. Main St., New Milford
10800	Metz 22, 28292, '14	Albert E. Goethner, 296 Maple Ave., Hartford
10802	Overland 28, 52889, '11	F. W. Wilson, 136 Beaver St., Ansonia
10803	Buick 22, 4776, '14	N. P. Coleman, Riverside
10804	Overland 25, 691149, '13	Herman Walther, 45 Austin St., Danbury
10805	Paige-Detroit 22, 2643, '12	C. B. Harrington, Maple Ave., Collinsville
10807	Pope 29, 1862, '09	C. B. Rogers, 158 Deer Hill Ave., Danbury
10808	Ford 22, 1526805, '15	Horace A. Sikes, Somers
10809	Packard 40, 15804, '10	J. H. Fennessy, E. Putnam Ave., Greenwich
10810	Ford 22, 433944, '14	R. J. Lawton, M. D., 11 N. Main, Terryville
10811	Hudson 29, 66615, '14	John A. Alvord, Manchester Green
10812	Maxwell 16, 8430, '08	Dr. W. S. Randall, 241 Coarm Ave., Shelton
10813	Courier 22, 770, '10	W. H. Sanford, M. D., 650 Orange St., New Haven
10814	Buick 25, 139, '13	F. W. Harding, Lyme
10815	Pierce Arrow 38, 34333, '14	Mrs. M. B. Woodruff, Bridgeport
10816	Ford 22, 44446, '11	John L. Bourgeois, 17 Main St., Stafford Springs
10817	Overland 27, 28050, '14	C. H. Olmstead, 745 Burnside Ave., East Hartford
10818	Paige 25, 10592, '13	A. N. Pierson, Inc., Cromwell
10819	Courier 22, 142, '10	Arthur J. Vinton, Rockville
10820	Dodge 24, 4945, '15	Frank E. Smith, Stafford Springs
10821	Pierce 28, 3162, '07	J. H. Madden, South Manchester
10822	Overland 27, 39175, '14	Otto L. Hemming, 155 Chatham St., New Haven
10823	Parry 28, 28, '10	M. L. Anderson, 524 Main St., Ivoryton
10825	Oakland 32 ,3238, '10	Frank G. Maher, 212 Orange St., New Haven
10826	Buick 22, 6258, '12	A. A. Bailey, Windsor
10827	Ford 22, 442540, '14	Jos. J. Kelley, 1035 North Ave., Bridgeport
10828	Buick 32, 445, '11	Dionigi Arrigoni, Durham
10829	Ford 22, 104641, '12	Dr. L. M. Allyn, 22 Library St., Mystic
10830	Ford 22, 637073, '15	J. V. Nelson, 23 New St., Naugatuck
10831	Ford 22, 417937, '14	Geo. D. Phillips, 1144 Noble Ave., Bridgeport
10832	Corbin 32, 1560, '10	F. H. Holmes, 349 Rocky Hill Ave., New Britain
10834	Studebaker 19, 306040, '13	John P. Jensen, Hartford
10835	Studebaker 19, 305962, '13	Geo. K. Schieldge, 12 Irving St., Hartford
10836	Reo 25, 46642, '13	W. A. Riley, 14 School St., Burnside
10837	Overland 27, 11169, '15	C. C. Graves, Windsor Locks
10838	Overland 27, 5258, '15	Henry Fuller, 176 Mapleton Ave., Suffield
10839	Ford 22, '15	Wm. M. Washburn, Hartford
10840	Ford 22, 397099, '14	Russell Perkins, Pomfret Center
10841	Detroit 3, 2282, '10	Hartford Electric Light Co., 266 Pearl, Hartford
10842	Cadillac 32, 93567, '14	Alex J. Wallace, 356 Howard Ave., New Haven
10843	Maxwell 20, 33200, '15	H. W. Arnold, 68 Oak St., Meriden
10844	Ford 22, 647818, '15	J. J. Gilligan, 170 Clark St., New Britain
10845	Indian 7, ———, '15	Jas. J. Clark, Jr., 12 Sheffield St., New Britain
10846	Ford 22, 316983, '14	Dr. Francesco D,Agostino, 621 Chapel St., New Haven
10847	Velie 32, 12778, '11	Bessie Hershfield, 26 Concord St., South Norwalk
10848	Ford 22, 279094, '14	James H. Burr, Danbury
10849	Hudson 27, 30966, '13	Estate of J. A. Kenyon, Plantsville
10850	Stanley 10, '10	J. C. Bushnell, 49 Hilliard St., Manchester
10851	Packard 48, 35408, '13	Thos. W. Bryant, 290 Migeon Ave., Torrington
10852	Studebaker 19, 25-A-867, '13	Alfred E. Howard, 195 Beacon St., Hartford
10853	Kissel Kar 32, 7511, '12	A. B. Cadwell, 45 Main St., New Britain
10854	Kissel 48, 4644, '14	Henry F. Billings, 532 New Britain Ave., Hartford
10855	Maxwell 16, 12747, '11	Fred R. Willis, Willingly Ave., Putnam
10856	Buick 16, 15815, '10	Alfred C. Howe, South Main St., East Hartford
10857	Ford 22, 316460, '13	E. P. Haggerty, 83 Greenwich Ave., Greenwich
10858	Cadillac 32, 94399, ——,	Albert S. Hulburt, Somers
10859	Ford 22, 18354, '10	Hiram T. Caverly ,83 Larrabee St., Burnside
10860	Cadillac 31, ———, '15	Geo. A. Chandler, 162 Collins St., Hartford
10861	Hudson 40, 51063, '13	John Buechler, 48 1-2, W. Main St., Meriden
10862	Buick 22, 131834, '15	Wm. E. Bailey, 190 Olive St., Meriden
10863	Reo 25, 45211, '13	Jas. W. Bixler, 27 Broad St., New London
10864	Caldillac 25, 37741, '09	A. F. Allcorn, 31 Brookside Drive., Greenwich
10865	Ford 22, 106731, '12	Curtis Babb, Suffield
10866	Ford 22, 177592, '13	C. T. Olcott, 26 Elm St., Bristol
10867	Ford 22, 58760, '12	Geo. H. Hurst, 28 George St., Naugatuck
10868	Chalmers 27, 181, '14	Dr. M. F. Linquist, 129 Whalley Ave., New Haven
10871	Ford 22, 661328, '15	Geo. D. Wright, 15 Greenwood St., Bethel
10872	Overland 27, 42129, '14	Harry F. Comstock, 1154 Main St., E. Hartford

A. E. Woodford, Fire, Marine and Compensation Insurance

NUMERICAL LIST OF PLEASURE CARS

10873 Regal 25, 2363, 10 — W. C. Cook, Meriden
10874 Columbia 38, 10092, '11 — T. H. Hewitt, 60 Linden St., Waterbury
10876 Ford 22, 27510, '13 — Don J. Knowlton, 83 E. Putnam Ave., Greenwich
10877 Ford 22, 186508, '13 — Gilbert L. Brooks, Shelton
10878 E. M. F. 25, 38565, '12 — Mrs. Norman L. McCutcheon, 25 Field Pt. Rd., Greenwich
10879 Trumbull 13, IA2X, '14 — J. H. Case, Grove St., Bristol
10880 Overland 27, 41193, '14 — Henry W. Thomas, 1023 Stratford Ave., Bridgeport
10881 Ford 22, 170606, '13 — G. R. Wischert, Railroad St., New Milford
10882 Ford 22, 294391, '18 — Wilson A. Fenn, 2 Norfolk St., Hartford
10883 E. M. F. 25, 28953, '11 — J. R. Fancher, 107 West St., Danbury
10884 Packard 40, 20626, '12 — I. R. Blumenthal, Highland Court, Hartford
10885 Saxon 15, 5395, '15 — Edw. L. Cowles, 278 E. Main, Waterbury
10886 Chalmers 25, 27999, '13 — John F. Dailey, Sr., 125 Orchard St., Rockville
10887 Ford 22, 629895, '15 — W. B. Blackman, 14 Locust Ave., Danbury
10888 Saxon II, 0653, '15 — Charles O. Scoville, 442 Temple St., New Haven
10889 Stanley 10, 497, '11 — H. B. West, M. D., 59 S. Main St., South Norwalk
10890 Ford 22, 259292, '13 — Ralph W. Langley, 461 Edgewood Ave., New Haven
10891 Buick 25, 10092, '13 — Frank Doll, 253 Mill St., East Port Chester
10892 Cadillac 32, 93912, '13 — J. H. Valentine, E. Main St., Stafford Springs
10893 Maxwell 28, 437, '10 — C. H. Color, 180 W. Main St., Plainville
10894 Buick 32, 549160, '10 — Board of Education, 87 Orange St., New Haven
10895 Hudson 29, 73025, '14 — Edw. W. Beard, Clifford Hotel, South Norwalk
10896 Pope 2, 2980, '06 — C. F. Bennett, 123 Forest St., New Britain
10897 Reo 27, 64600, '15 — A. D. Williams, East Hampton
10898 Buick 22, 104452, '15 — W. H. Cowles, 429 Franklin Ave., Hartford
10899 Dodge 24, 5605, '15 — E. B. Bouton, Ridgefield
10900 Buick 28, 2154, '10 — Edw. B. Hodge, Glastonbury
10901 Ford 22, 241779, '13 — The Bulletin Co., 66 Franklin St., Norwich
10902 Ford 22, 526791, '14 — Wm. L. Buckly, Winsted
10903 Buick 32, 553, '10 — John Pascone, 73 Steuben St., Bridgeport
10904 Ford 22, 502826, '14 — S. F. Foote, 19 Howe St., New Haven
10905 Marmon 43, 115093, '15 — Edw. A. Sheehan, 605 Orange St., New Haven
10906 Packard 38, 38827, '13 — A. B. White, 893 Farmington Ave., West Hartford
10907 Mitchell 28, A-259, '09 — Edwin Person, 672 Dewey St., Bridgeport
10908 Renault 30, 32792, '13 — Catherine A. Bliss, 49 Park Ave., New York
10910 Hupmobile 16, 484, '13 — F. C. Rawolle, Mayo Ave., Greenwich
10911 Hudson 40, ——, '15 — Mrs. Ida P. Moore, 631 Farmington Ave., Hartford
10912 Chalmers 25, 27847, '12 — Clayton E. Smith, 72 Taylor Ave., Torrington
10913 Ford 22, 100356, '12 — Jos. Ward-Aurele, 274 Central Ave., Norwich
10914 Maxwell 16, 13890, '11 — John B. Francis, Moosup
10915 Overland 25, 2738, '10 — Samuel Ganner, Hill Ave., Yalesville
10916 Ford 22, 226535, '13 — Samuel Granoff, 124 Asylum St., New Haven
10917 Overland 25, 5911115, '12 — M. F. Fitzgerald, 123 Linsley Ave., Meriden
10918 Ford 22, 647969, '15 — Philip Hansling, 25 Sherman St., Hartford
10919 Ford 22, 128074, '12 — Stephen Washburn, R. F. D. 21, Danbury
10920 E. M. F. 20, 36356, '12 — Catherine B. Fitzgibbons, Milford
10921 Pope Hartford 29, 6942, '10 — J. B. Murphy, 8 Clifton Pl., Danbury
10922 Hupmobile 16, 42266, '14 — Chas. H. Beere, 119 Willow St., Waterbury
10923 Ford 22, 267889, 13 — James Morgan, 84 Arch St., Hartford
10924 Overland 25, 4117, '15 — H. H. Wheeler, 28 Forest St., New Britain
10925 Ford 22, 73013, '14 — Arthur W. Spargo, 143 Barker St., Hartford
10926 Chevrolet 21, 2621, '14 — L. T. Fuller, 47 Randolph Ave., Meriden
10929 Overland 30, 709, '13 — Mrs. C. D. Cleveland, 322 John St., Bridgeport
10930 Buick 22, 101870, '14 — Pequonnock Foundry Co., Fifth St., Bridgeport
10931 Stutz 43, 971, '12 — Roswell A. Moore, 38 Kellogg St., Waterbury
10932 Overland 27, 8010215, '14 — C. R. Gladding, Chester
10933 Buick 22, 109718, '14 — V. Webster Culver, Montowese
10934 Ford 22, 282130, '13 — Alfred L. Ferguson, Greenwich
10935 Ford 22, 627606, '15 — Leo. Davis, 34 Wall St., Norwalk
10936 Ford 22, 223083, '14 — Rodney Light, Bank St., New Canaan
10937 Ford 22, 66676, '12 — J. B. Townsend, New Milford
10938 Studebaker 29, 611916, '14 — Torrey Bros. Co., Central Village
10939 Ford 22, 23102, '10 — Otis D. Hawley, Seymour
10940 Studebaker 19, 310674, '13 — Bernard J. Quinn, 124 East St., Suffield
10941 Hudson 22, 6433, '10 — John F. Leahy, 138 Milbank Ave., Greenwich
10942 Studebaker 19, 410547, '14 — J. M. Nolan, M. D., State St., Westport
10944 Kissell Kar 32, 7706, '13 — Dr. Thos. F. Plunkett, 18 Elizabeth St., Derby
10945 Ford 22, 402425, '14 — Dr. E. E. Williams, Moodus
10946 Cadillac 32, 64479, '12 — Edw. R. Grier, 140 Fern St., Hartford
10947 Pope 29, 15208, '13 — Harry L. Welch, Hotel Taft, New Haven
10948 Oakland 27, 40737, '13 — P. S. Hills, 209 Church St., Willimantic
10949 Ford 22, 3397, '10 — C. B. Knibbs, 24 E. Liberty St., Waterbury
10950 Flanders 20, 74541, '12 — Manuel Brazos, 38 Oak St., Middletown
10951 Studebaker 29, 608013, '14 — H. O. Foster, 90 Baltimore St., Hartford
10952 Buick 25, 10092, '12 — M. E. Gallup, Abington
10953 Oldsmobile 32, 55072 ,'09 — Walter S .Bishop, 97 Grand Ave., New Haven
10954 Moyer 28, 68, '11 — Wm. J. Munson, Watertown
10955 Cadillac 32, 75886, '13 — Malcolm Baxter, 203 Iranistan Ave., Bridgeport
10956 Ford 22, 86573, '12 — Annie Hartwig, Wilton
10957 Studebaker 27, 107730, '13 — Everett P. Jones, 55 Kenyon St., Hartford
10958 Chalmers 28, 82513, '13 — W. M. Raymond, Stamford
10959 Ford 22, 650033, '15 — Rascat Bros., 748 State St., New Haven
10960 Buick 22, 323, '14 — J. S. Daniels, Hadlyme
10961 Cadillac 32, 78913, '13 — Fitch D. Crandall, 238 Williams St., New London
10962 Corbin 32, '11 — Chas. V. Case, 62 Howe Ave., Shelton
10963 Houpt Rockwell 48, 4055, '10 — Frank P. Noera, 145 Hillside Ave., Waterbury
10964 Overland 27, 9700, '14 — Daniel McIlravey, Washington
10965 Overland 28, 52989, '11 — Howard G. Newton, 94 Russ St., Hartford
10966 Overland 27, 80, '15 — J. F. Shelton, Kirkham Ave., East Haven

NUMERICAL LIST OF PLEASURE CARS

10967	Reo 27, 64046, '15	Peter N. Anderson, 166 Wethersfield Ave., Hartford
10968	Rambler 32, 29157, '12	Jas. F. McAloon, 77 Orange St., Waterbury
10969	Ford 22, 224643, '13	Chas. K. Stillman, M. D., 53 Greenwich Ave., Mystic
10970	Overland 27, 14719, '15	J. J. Sullivan, 124 Nicoll St., New Haven
10971	Chalmers 28, 31692, '13	Ralh W. Jennings, 239 Prosect St., Torrington
10972	Ford 22, ———, '15	Jas. Murray, 84 Lewis St., Bridgeport
10973	Metz 32, 26582, '14	Robert C. Johnson, 96 Union St., Norwich
10974	Cadillac 32, 73003, '12	Albert A. Wigand, Crescent Beach
10975	Buick 25, 1896, '13	Lawrence W. Wilson, Noroton Heights
10976	Olds 19, 726221, '15	Mrs. C. S. Lawrence, 364 Summer St., Stamford
10977	Matheson 40, 1032, '10	John J. Burns, 74 Edgewood St., Hartford
10978	Schacht 18, 603, '09	Chester M. Newton, East Haven
10979	Ford 22, 322407, '14	Herbert S. Case, Weatogue
10980	Hupmobile 18, 57122, '15	Mrs. A. S. Maxton, Greenwich
10981	Ford 22, 535934, '15	Emil Gralljahn, 11 Mallory St., Danbury
10982	Hupmobile 16, 8901, '12	S. Willard Oley, M. D., 135 Main St., Danbury
10983	Buick 22, 998, '13	A. H. Renshaw, Noroton
10984	Pierce Arrow 48, 10947, '13	Clark Wilcox, Milford
10986	Buick 22, 137898, '15	Geo. W. Hickey, 151 Union St., Willimantic
10987	Lozier 51, 3046, '11	Geo. A. Gay, 712 Farmington Ave., Hartford
10989	Ford 22, 322364, '14	Albert Erikson, 173 Barker St., Hartford
10990	Ford 22, 298872, '14	W. J. Maton, 210 N. Main, Waterbury
10991	Buick 22, 13731, 14	W. H. Weir, Westfield
10992	Ford 22, 623716, '15	Dillon & Douglass, 28 George St., New Haven
10993	Ford 22, 459518, '14	Aberthaw Construction Co., South Manchester
10994	Hupmobile 16, 3457, '10	F. E. Rainville, Jewett City
10995	Overland 27, 39706, '14	M. H. Bacon, 641 Albany Ave., Hartford
10996	Ford 22, 698971, '15	Jos. Wilhelm, 99 Highland Ave., Waterbury
10998	Overland 27, 804562, '15	Geo. W. Roe, 38 Center St., Bethel
10999	Overland 25, 8014, '09	Chas. E. Hayes, Unionville
11000	Stearns 22, 17, '15	The Britton Co., 121 Allyn St., Hartford
11001	Columbia 38, 1105, '12	Pioneer Taxicab Co., 121 Allyn St., Hartford
11002	Columbia 38, 96144, '12	Pioneer Taxicab Co., 121 Allyn St., Hartford
11003	Columbia 38, 96169, '12	Pioneer Taxicab Co., 121 Allyn St., Hartford
11004	Reo 25, 44125, '13	Clarence W. Johnson, Wapping
11005	Chalmers 25, 1269, '10	Matthew Leahey, W. Suffield
11006	Stearns 22, ———, '15	Britton Co., Hartford
11007	Stearns 22, ———, '15	Britton Co., Hartford
11008	Stearns 22, ———, '15	Britton Co., Hartford
11009	Buick 22, 5475, '14	R. A. Hardin, Glastonbury
11010	Ford 22, 6055, '09	American Pump and Engr. Co., 235 State St., Hartford
11011	Maxwell 16, 7829, '09	Arthur W. Chaffee, Moodus
11012	Ford 22, 207231,	M. S. Ratchford, 52 South St., Danbury
11013	Packard 40, 21225, '12	F. E. Reed, Thompson
11014	Buick 33, B383, '13	Walter S. Coburn, Manchester Green
11016	Ford 22, 227357, '13	Stuart J. Wasley, 356 Farmington Ave., Bristol
11017	Ford 22, 93605, '12	Edward W. Lowrey, 228 N. Main St., Southington
11018	Buick 32, 9290, '10	Edw. C. Stoughton, Thomaston
11019	Franklin 31, 20360, '15	A. D. Emmons, Middlefield
11020	Cole 40, 10389, '13	A. L. Ruland, Fairfield
11021	Overland 25, 21877, '13	R. H. Pascall, Portland
11022	Ford 22, 183757, '13	W. R. Fenn, Lime Rock
11023	Pullman 26, 8414, '12	Emanuel A. Henkle, 51 Federal St., New London
11024	Columbia 38, 96138, '13	Wm. G. Green, Treadwell Ave., New Milford
11025	Ford 22, 181028, '13	Jacob Jagustin, Glenville
11026	Ford 22, 612781, '14	E. C. Dieckerhoff, 566 Broadway, New York, N. Y.
11027	Columbia 32, 9378, '10	G. Walter Smith, So. Windsor
11028	Hudson 40, 51079, '13	A. J. Hatch, 192 Richmond Hill, Stamford
11029	Ford 22, 367804, '14	Russell A. Frisbie, Main St., Middletown
11030	Mitchell 28, 6185, '10	Mortimer W. Mosher, 30 Perry Ave., Norwalk
11031	Stevens Duryea 36, '09	F. Wm. Matthias, Greens Farms
11032	Packard 40, 20376, '12	Richard A. Mueller, M. D., 287 N. Main St., Waterbury
11033	Buick 22, 101912, '15	Chas. D. Chase, Danielson
11034	Hupmobile 18, 56196, '15	Chas. E. Crane, 177 Ashley St., Hartford
11035	Ford 22, B-8602, '13	P. A. Cosgrove, 155 Warrenton Ave., Hartford
11036	Buick 28, 549160, '09	Geo. C. Sheffield, Old Saybrook
11037	Paige Detroit 22, 7197, '13	Wm. T. Bronson, M. D., 41 West St., Danbury
11038	Rauch & Lang 4, 38135, '12	Jesamine M. Fletcher, 59 Chalmers Ave., Bridgeport
11039	Pierce Arrow 38, 31130, '10	Julia W. Hall, 23 Hillhouse Ave., New Haven
11040	Reo 25, 37413, '12	Wm. Bantly, Glastonbury
11041	Saxon II, '14	Paul A. Vezius, 135 Washington Ave., Stamford
11042	Ford 22, 330391, '14	Mrs. Susan I. Miller, 57 Washington St., Middletown
11043	Franklin 18, 7882, '10	The Morgan & Humiston Co., Prout St., New Haven
11045	Packard 26, 18875, '11	Dwight B. Hill, 179 Beechwood Ave., Bridgeport
11046	Indian 7, 77L869, '13	Ansonia Forest Prod. Co., 100 Main, Ansonia
11047	Buick 28, 120, '16	Chas. H. Widmer, 62 Balmforth Ave., Danbury
11048	Cole 40, 10677, '13	F. H. Beede, Temple St., New Haven
11049	Ford 22, 104450, '12	F. D. Kent, 557 Albany Ave., Hartford
11050	Ford 22, 262928, '13	W. H. Unmack, Inc., 44 Whalley Ave., New Haven
11052	Ford 22, 352444, '14	James S. Logan, 15 Huntington Ave., Stratford
11053	Ford 22, 7124, '11	Frank A. Leddy, 479 Winthrop Ave., New Haven
11054	Pope-Hartford 29, 15577, '13	Thombas H. Sullivan, 14-16 Church St., N. Haven
11055	E. M. F. 25, 1366, '09	George E. Sturdevant, 130 Deer Hill, Danbury
11056	Locomobile 32, 4273, '11	George A. Sayers, 1583 Thomas Ave., Waterville
11057	Cadillac 25, 7662, '09	F. H. Beede, 425 Temple St., New Haven
11058	Chalmers 25, 1290, '09-'10	Sam'l F. Beardsley, 230 Park Pl., Bridgeport
11059	Metz 22, 26697, '14	Ernest F. Suessmann, 6 Ann St., Rockville
11060	Metz 22, 21191, '13	C. E. Newell, 13 Laurel St., Rockville
11061	Cadillac 32, 46247, '12	Geo. F. Burgess, 204 Bishop St., New Haven

NUMERICAL LIST OF PLEASURE CARS

11062 Buick 25, 649, '12 — J. S. Greene, Putnam
11063 Hudson 29, '15 — John Moran, Crescent Bluff, Pine, Orchard
11064 Chalmers 48, 33947, '13 — Herbert S. Rowland, 189 Hillside Ave., Waterbury
11065 Cadillac 32, 75447, '13 — Edw. P. O'Brien, 48 South Main St., Naugatuck
11066 Buick 22, 129820, '15 — William Pitt, 46 Bedford St., Stamford
11067 Cadillac 32, 1043, '14 — Samuel C. Shaw, Sanford Pl., Bridgeport
11068 Buick 16, 9065, '10 — W. N. Austin, Lyme
11069 E. M. F. 25, 17381, '10 — Lucius A. Browning, No. Franklin
11070 E. M. F. 25, 27487, '11 — Nelson W. Chamberlain, 152 Main, Norwalk
11071 Overland 25, 13249, '15 — E. H. Pease, Somers
11073 Reo 27, 66512, '14 — William Obram, Thompsonville
11074 Ford 22, 426039, '13 — Wm. H. James, 6 Cloves St., Ansonia
11075 Overland 27, 29304, '14 — Mrs. Florence M. Moore, The Dinmore, New Haven
11077 Marion 25, 35168, '12 — Thos. Kiernan, 520 Winchester Ave., New Haven
11078 Ford 22, 622113, '15 — Victor N. Peterson, 57 New St., Naugatuck
11079 Locomobile 32, 4033, '10 — New Haven Clock Co., 133 Hamilton St., New Haven
11081 Buick 32, 8902, '09 — Louis A. Baker, Warrenville
11082 Pope Hartford 29, '10 — Chas. F. Pratt, 179 Church St., Middletown
11083 Cadillac 32, 88454, '13 — Gilman C. Hall, 96 Hillside Ave., Waterbury
11084 Packard 48, 23205, '12 — Martin Bergin's Sons, Inc., E. Main St., Waterbury
11085 Fiat 15, 19696, 13 — Annie B. Jennings, Fairfield
11086 Palmer Singer 38, 45289, '12 — V. J .Camarota, 5 W. Main St., Norwalk
11087 Buick 28, 4338, '10 — J. H. Peck Hawleyville
11088 Ford 22, 394382, '14 — Norman H. Barnes, Yalesville
11089 Buick 25, 724, '10 — C. G. Bostwick, 202 Sargeant St. Hartford
11090 Ford 22, 203612, '12 — Jos. L. Dulbis, 3658 Main St., Bridgeport
11091 Overland 25, 22035, '13 — Robt. D. Pryde, Orange
11092 Ford 22, 349721, '14 — John E. Foster, 255 Park Ave., Bridgeport
11094 Cadillac "30" 25, 12974, '09 — John T. Hayes, 14 Belden Ave., Norwalk
11095 Overland 25, 24600, '13 — Frederick Willenbrock, Moodus
11096 Ford 22, 588089, '15 — Geo. J. Schuele, M. D., 485 Noble Ave., Bridgeport
11098 Paige-Detroit 22, 8593, '14 — Geo. R. Apel, Apels Place, Manchester
11099 Cadillac 32, 39630, '12 — Lester L. Potter, 636 Prospect Ave., Hartford
11100 Cadillac 32, 69282, '12 — H. S. Walter, 24 Lexington St., New Britain
11101 Maxwell 12, 17182, '09 — Rasmus Larsen, Fairfield
11103 Ford 22, 483152, '14 — Marion T. Finn, 359 Prospect St., Torrington
11104 Ford 22, 303624, '14 — Chas. B. Duesler, 182 W. Main St., Waterbury
11105 R. C. H. 16, 5223, '13 — N. C. N. Due, 99 Babcock St., Hartford
11106 Chalmers 25, 16668, '10 — John W. Noble, 67 Grand St., Suffield
11107 Reo 25, 44601, '13 — Geo. Goodwin, 763 Burnside Ave., Burnside
11108 Ford 22, 247959, '13 — Martha F. Wadsworth, Warehouse Point
11109 Ford 22, 84471, '11 — Edw. H. Mather, 260 Trumbull St., Hartford
11110 Ford 22, 647641, '15 — Wm. A. Foley, 177 Lawrence St., Hartford
11111 Cadillac 32, 75992, '13 — Alton E. Woodford, 556 Albany Ave., Hartford
11112 Hudson 28, 30721, '13 — Dr. C. R. Conkey, 23 Hillside Ave., Waterbury
11113 Buick 25, 3763, '12 — John E. Hutchins, 7 Wall St., Middletown
11114 Buick 32, 9497, '10 — G. S. Palmer, New London
11115 Overland 25, 811714, '15 — W. A. Snow, Wapping
11116 Empire 19, 2196, '11 — Howard A. Hinckley, 25 McKinley St., Hartford
11117 Winton 48, 15393, '14 — Mrs. J. I. Havemeyer, 131 Washington St., Hartford
11119 Jackson 25, 13375, '13 — Frank T. Preston, 45 Broad, Danielson
11120 Maxwell 25, 78794, '12 — M. B. Booth, New Milford
11121 Maxwell 25, 79331, '12 — Wm. J. Darrah, Greenwich
11122 Paige 22, 7108, '13 — I. B. Barnard, N. Bloomfield
11123 Ford 22, 40228, '11 — August H. Simonsen, 14 W. Center St., So. Manchester
11124 Knox 38, 3037, '09 — James P. Pierce, N. Main, Suffield
11126 Cadillac 32, 31853, '11 — Walter S. Case, Canton Center
11127 Overland 25, 31122, '11 — Wm. H. Jennings, Southport
11128 Palmer 38, 45244, '12 — Peter Hardman, 137 Windham Rd., Willimantic
11129 Ford 22, 383961, '14 — R. P. Rockwell, Rockfall
11130 Peerless 38, 131193, '13 — Frederica A. Nichols, Port Chester, N. Y.
11131 Ford 22, 263773, '13 — Bert Nelson, 85 Carlton Ave., Bridgeport
11132 Cadillac 32, 98440, '14 — Grant E. Edgar, 16 Nathan Hale St., New London
11133 Buick 25, 12102, '13 — W. W. Naramore, 26 Brooklawn Pl., Bridgeport
11134 Studebaker 19, 406881, '14 — The G. Drouve Co., 40 Tulip St., Bridgeport
11135 Buick 22, 7342413, '13 — Ousatonic Water Power Co., 293 Main, Derby
11136 Buick 22, 1541, '10 — Earle H. Hale, 113 Ann St., Hartford
11137 Lewis 29, 1043, '14 — Edwin J. Blake, 75 Greenfield St., Hartford
11138 Overland 28, 14735, '15 — F. J. Sharp, 233 Fairfield Ave., Hartford
11139 Ford 22, 294213, '13 — John H. Bowers, 125 Kent St., Hartford
11140 Maxwell 28, 89346, '12 — F. C. Stevens, N. Branford
11141 Marion 25, 30500, '12 — Russell D. Hart, 169 College St., Middletown
11142 Ford 22, 95100, '12 — John E. Kingsbury, Coventry
11144 Reo 25, 47901, '13 — John B. Delaney, 36 Burton, Hartford
11145 Buick 25, 8239 '12 — Louis F. Haase, 45 Prospect St., Waterbury
11146 Knox 60, 4739, '13 — Edw. Holbrook, Stamford
11147 Ford 22, 344792, '14 — Annie Silverman, 65 Chestnut St., Willimantic
11148 Ford 22, 176393, '13 — Edw. C. Root, 42 Elm St., Thomaston
11149 Cadilac 32, 86447, '13 — Mary G. Banks, 70 Rusling Pl., Bridgeport
11150 Metz 22, 619138, '13 — B. A. Sawyer, 1959 Stratford Ave., Bridgeport
11151 Metz 22, ———, '14 — S. G. Brown, 137 Pearl St., Thompsonville
11153 Ford 22, 172186, '13 — Leon C. Leach, Ellington
11154 Ford 22, 181128, '13 — Peter Sorensen, 340 Beechwood Ave., Bridgeport
11155 Franklin 31, 19748M, '15 — Wm. M. Cooper, Suffield
11156 Maxwell 25, 100084, '12 — J. H. Francis, Wallingford
11158 Hudson 29, 64030, '14 — Walter A. Hubbell, 3062 Main, Stratford
11159 Chalmers 29, 44310, '15 — Paul P. Sweet, 247 Girard Ave., Hartford
11160 Buick 32, 1304, '12 — Frank J. Tracy, South Coventry
11161 Overland 25, 9950, '15 — Mabel S. Barber, 242 Bunker Hill Ave., Waterbury

NUMERICAL LIST OF PLEASURE CARS

11163	Ford 22, 22066, '10	Smith Holbrook, Seymour
11164	Overland 25, 3587, '15	Frank H. Ruffles, Hawleyville
11165	Studebaker 27, 104687, '13	Frank P. Hayden, Wethersfield
11168	Ford 22, 255799, '13	Jas. McGarvie, 110 W. B. St., Westerly, R. I.
11169	Cadillac 32, 88127, '13	Henry H. Goodwin, 576 Farmington Ave., Hartford
11171	Lion 32, 1087, '13	Michael T. Downes, 43 Whittlesey Ave., Wallingford
11172	Ford 22, 155913, '13	Josiah R. Kidney, East Hampton
11174	Buick 16, 5469, '06	Jared A. Pratt, Essex
11175	Buick 22, 867, '12	Henry S. Allen, 36 Marion Ave., Waterbury
11176	Ford 22, 367008, '14	John E. Thompson, 105 Grove St., Stamford
11177	Pope-Hartford 29, 6522, '10	F. T. Austin, 191 Main St., Danbury
11178	Ford 22, 260067, '13	Dan Shannon, Watertown
11179	Reo 25, 40466, '12	Mrs. M. E. Nichols, 641 Congress Ave., Waterbury
11180	Knox 40, 4364, '11	Wm. C. Harmon, 149 Fountain St., New Haven
11181	Stevens Duryea 44, 28223	Edmund Day, 111 North St., Seymour
11182	E. M. F. 25, 925369, '11	Arthur W. Kempton, Middletown
11183	Reo 27, 67384, '15	Frank J. Erbe, 568 Watertown Road, Waterbury
11184	Buick 28, 2986, '10	Fred F. Ames, 19 Oakland Terr., Hartford
11185	Stearns 32, 4325, '10	L. B. Terrell, 40 Atwater Ave., Derby
11187	E. M. F. 25, 25924, '12	Geo. M. Way, 17 Taylor Ave., S. Norwalk
11188	Knox 40, 3885, '10	Theo. Weicker, 79 Prospect St., Stamford
11189	Pierce-Arrow 60, 66924, '14	Edw. S. Harkness, New London
11190	Baker Electric 3, 12373, '13	Mrs. Blanche Ferry Hooker, 16 E. 67th St., N. Y.
11191	Chalmers 25, 3968, '11	W. S. Murray, 64 Cold Spring St., New Haven
11193	Oldsmobile 36, 58915, '09	Max Bendett, 46 Main St., Mystic
11194	Ford 22, 226413, '13	J. S. Williams, Plymouth
11196	Ford 22, 224997, '13	Chas. H. Davis, R. F. D. No. 1, Stonington
11197	Ford 22, 710972, '15	Rev. J. V. E. Belanger, Baltic
11198	Studebaker 19, 7312, '14	Mrs. J. Langeloth, Riverside
11199	Empire 19, 2232, '12	Edw. T. Pike, 12 S. Marshall St., Hartford
11200	Fiat 38, 7542, '08	Dr. V. C. Tito, 26 Monroe St., South Norwalk
11201	Ford 22, 87375, '12	B. N. Pennell, 17 Home St., New London
11203	Chalmers 43, 26536, '14	Frank P. Kobert, Plantsville
11204	Buick 33, 240, '14	Henry B. Smith, Glastonbury
11205	Ford 22, 367416, '14	D. O. Coleman, 107 Main St., Southington
11206	Packard 48, 51369, '14	E. H. Hooker, 16 E. 67th St., N. Y.
11207	Overland 19, 4519, '11	O. T. Cook, 39 Harral Ave., Bridgeport
11208	Ford 22, 426040, '14	Jacob Weinstein, 719 Orchard St., New Haven
11209	Buick 25, 5219, '13	F. H. Emmons, 361 Pequot Ave., New London
11210	Packard 40, 6939, '08	Chas. B. Rowland, Greenwich
11213	Studebaker 19, 424817, '14	John Chiota, 200 N. Washington Ave., Bridgeport
11214	Ford 22, 62810, '11	Frank E. Fenn, 994 S. Main, Waterbury
11215	Buick 22, 109879, '15	Arthur S. Hawley, 90 Whalley Ave., New Haven
11216	Ford 22, 208766, '13	Robert A. Wason, Norwalk
11217	Ford 22, 203899, '13	Emil G. Christianson, 191 South Ave., Bridgeport
11218	Cadillac 32, 83513, '13	Oliver S. Jones, South Windsor
11219	Ford 22, 597184, '15	Paul Champagne, Stafford Springs
11220	Ford 22, 569196, '15	Carl Lasbury, Stafford
11221	Baker 4, 12289, '15	Mrs. Alice R. C. Allen, 28 Kenyon, Hartford
11222	Pierce-Arrow 38, 4522, '13	Clifford D. Cheney, So. Manchester
11223	Cadillac 32, 92609, '14	James Dunlap, Woodbridge
11224	Indian 7, 799715, '15	Fred Lewie, 328 S. Main, South Manchester
11225	Cole 43, 14180, '14	John I. Nearing, 28 S. Whittlesey Ave., Wallingford
11226	Ford 22, 647668, '15	Geo. C. Rogers, 190 Fairview, New Britain
11228	Ford 22, 300777, '13	R. W. Vinton, Bolton
11229	Pierce Arrow 48, 11426, '13	F. D. Grave, Whitneyville
11230	Ford 22, 318534, '14	Harry O. Aborn, Ellington
11231	Reo 25, 336, '14	Mrs. Clara Carlson, 211 Fairview St., New Britain
11232	Maxwell 28, 7526, '09	New England Eng. Co., 237 Greenwich Ave., Greenwich
11233	Thomas 43, 1567, '12	W. B. Merriman, 102 Prospect St., Waterbury
11234	Reo 25, 39012, '12	Wm. Blevins, 35 Brownell Ave., Hartford
11235	Pope 29, ———, '10	W. H. Lennox, Rocky Hill
11236	Reo 27, 52296, '14	Arthur J. Hanna, Willimantic
11237	Stutz 36, 1471, '13	A. B. Seelig, Tower Rd., Waterbury
11238	Maxwell 38, 50617, '13	Clara W. Bloom, Newtown
11239	Reo 25, 47692, '13	Alex Barnsbee, Manchester
11240	Ford 22, 51207, '11	Edw. H. Weber, 36 Twiss St., Meriden
11241	Stoddard Dayton 25, 616, '11	Walter S. Wilcox, Durham
11242	Ford 22, 139597, '12	T. H. Weber, 123 Miller St., Meriden
11244	Pope 45, 12616, '13	C. E. Sturhahn, 695 Prospect Ave., Hartford
11245	Hupmobile 16, 30146, '13	Dr. Arthur F. Slater, 42 College St., New Haven
11246	Regal 22, 3359, '12	C. H. Keigwin, 68 Henry St., New Haven
11247	Buick 22, 1798, '14	Mrs. M. V. DelCarlo, 105 Oneco St., Norwich
11248	Marion 25, 21600, '12	Geo. V. Round, 425 Montauk, New London
11249	Cadillac 32, 94630, '14	Julius H. Rau, 36 Chestnut St., South Manchester
11250	Studebaker 25, 42217, '12	Delphis Boucher, 296 Jackson, Willimantic
11252	Buick 22, 7506, '12	Mrs. Geo. E. Ackley, New Milford
11253	Maxwell 28, 1911, '10	Mrs. May Weed, Westport
11254	Ford 22, 263798, '14	C. W. Henger, Watertown
11255	Buick 32, 7177, '10	Frank W. Fuller, 441 Prospect St., Torrington
11256	Ford 22, 406685, '14	F. C. Bushnell Co., 227 Water St., New Haven
11257	Packard 48, 35584, '13	Geo. L. Storm, 284 E. Putnam Ave., Greenwich
11258	Stevens Duryea 36, 16586, '10	Stephen B. Church, Seymour
11259	Studebaker 19, 313769, '13	H. B. Hopkinson, 51 Fair St., Wallingford
11260	Stevens Duryea 36, 16666, '11	Stephen B. Church, Seymour
11261	Reo 9, 4124, '06	Edwin W. Beardsley, Cheshire
11262	Ford 22, 11857, '00	John Stohl, Long Hill
11263	Flanders 19, 67319, '12	Percy T. Griffith, 45 W. North St., Stamford
11264	Ford 22, 622181, '15	The A. B. Clinton Co., 33 Church St., New Haven

NUMERICAL LIST OF PLEASURE CARS

11265	Overland 27, 19027, '15	J. P. Smith, 51 Dorman St., New Haven
11266	E. M. F. 25, 17379, '10	J. F. Richardson, Preston City
11267	Packard 48, 51418, '13	Morris B. Beardsley, 230 Park Pl., Bridgeport
11268	Ford 22, 418784, '14	F. K. Briggs, 3 Spring Hill Ave., Norwalk
11269	Buick 22, 127323, '15	Geo. F. Anderson, 81 Walnut St., Waterbury
11270	Cadillac 32, 98632, '13	Charles F. Carter, 270 Laurel St., Hartford
11271	Pope 29, 15317, '13	The Fabyan Woolen Co., Stafford Springs
11273	Haynes 29, 10392, '15	F. L. Curtiss, Stratford
11274	Chalmers 25, ———, '12	Antonio Burrone, No. Branford
11275	Ford 22, 183073, '13	Leon H. Davis, 31 Church St., Thompsonville
11276	Reo 27, 53407, '14	John A. Creedon, Windsor Locks
11277	Ford 22, 400949, '14	W. J. Maloney, 102 Oakland Ter., Hartford
11278	Ford 22, 35705, '11	Lewis A. Bradford, Reynolds St., Danielson
11279	Stanley Steamer 10, 5087, '10	Chas. D. Phelps, 644 Campbell Ave., West Haven
11280	Oakland 32, 9371, '12	Thos. G. Besom, 69 Center St., West Haven
11281	Buick 22, 6728, '14	Fred Rees, 405 Broad St., Meriden
11282	Cadillac 32, 27901, '10	J. A. Atwood, Wauregan
11283	Buick 22, 6507, '13	Albert A. Wheelock, 178 So. Main St., New Canaan
11284	Ford 22, 650418, '15	C. W. Camp, Wall St., Madison
11286	Ford 22, 32381, '10	Chas. H. Aisthorpe, 33 Seaview Ave., South Norwalk
11287	Ford 22, 96326, '12	D. A. Sawyer, 766 Asylum Ave., Hartford
11288	Cadillac 28, 22819, '10	E. J. Brown, New Canaan
11289	Ford 22, 636306, '15	W. J. Freeman, 294 Water St., Naugatuck
11290	Ford 22, 368152, '14	H. F. Maxwell, 605 Main, Middletown
11291	Firestone Columbus 27, 1451, '12	John S. Griffin, 222 Park St., New Haven
11292	Winton 49, 9570, 10	James M. Carroll, 187 Church St., Torrington
11293	Buick 22, C-8527, '14	Wm. P. Francis, Bloomfield
11294	Haynes 28, 2404, '10	Christian Hansen, New Milford
11295	Hudson 40, 58278, '14	City Coal Co., 1095 Main St., Hartford
11296	Ford 22, 218874, '13	Grace B. Candee, 540 New Britain Ave., Hartford
11297	Ford 22, 693248, '15	Francis J. Harper, M. D., 67 Cliff St., Norwich
11298	Buick 22, 2711, '11	Harold F. Brainard, 20 Smith St., Danbury
11299	Ford 22, 315889, '14	The Warner Bros. Co., 325 Lafayette St., Bridgeport
11300	Ford 22, 454863, '14	John Baker, 526 Main St., Stamford
11301	Kissel Kar 32, 15333, '14	Geo. E. Dickerman, 104 S. Main St., Wallingford
11302	Packard 48, 29757, '12	Henry Schaefer, North St., Greenwich
11303	Pierce Arrow 66, 66188, '11	Ida Uhrlaub, Glenbrook
11304	Rolles Royce 48, 29 L. B., '15	Annie B. Jennings, Fairfield
11305	Ford 22, 183847, '13	Ward A. Baldwin, 23 Ridgewood, Waterbury
11306	Stanley Steamer 20, 6274, '11	Annie L. Britton, 287 E. Putnam Ave., Greenwich
11307	Chalmers 38, 36386, '14	Miss Fannie Hotchkiss, Middletown
11308	Cadillac 28, 25144, '10	Louis Dettenborn, 45 Preston St., Hartford
11309	Reo 27, 55389, '14	Herbert P. Loy, 536 Hanover St., Meriden
11310	Ford 22, 111898, '12	Nathan H. Hall, Preston
11311	Hudson 22, 5648, '10	Clement S. Hubbard, Higganum
11312	Krit 22, 2601, '13	Sidney A. Curry, 585 Ellsworth Ave., Bridgeport
11314	Flanders Electric 4, M1 1437, '13	Elizabeth Fones, 10 Washington Ave., Bridgeport
11315	Overland 27, 33133, '14	James P. McGovern, So. Meriden
11316	Premier 38, 651521, '15	Wm. P. Hindle, 250 Myrtle Ave., Bridgeport
11317	Pope 29, 5857, '09	John F. Tynan, 4 Orchard St., So. Manchester
11318	Ford 22, 502926, '14	W. C. Carlson, Washington Depot
11319	Ford 22, 381989, '14	Feuer Bros., 1193 North Ave., Bridgeport
11322	Reo 25, 47515, '13	W. E. Fanning, 24 Church St., Hartford
11323	Hupmobile 16, ———, '10	Geo. H. Brown, 33 Stevens St., Danbury
11324	Cole 28, 19864, '13	J. R. Lynch, 107 Williams St., Middletown
11325	Buick 32, ———, '11	Geo. B. Todd, No. Haven
11326	Buick 22, 110574, '14	Wm. S. Barnes, M. D., 1245 Chapel St., New Haven
11327	Buick 16, 14B149, '12	Sidney F. Denson, Greenwich
11328	Corbin 36, 1638, '10	Edwin S. Greeley, 15 Trumbull St., New Haven
11329	Chalmers 25, 1312, '10	Frank R. Kimbley, 293 Shore Rd., Greenwich
11330	Ford 22, 139595, '12	Willis N. Butrick, Orange
11331	Oakland 25, 2989, '10	R. G. Tracy, 493 Howard Ave., New Haven
11332	Buick 32, 7285,	Anton Bassermann, 207 Grand Ave., New Haven
11333	Reo 25, 46881, '13	Jos. T. Tilden, 32 Amity St., Hartford
11334	Ford 22, 406296, '14	James E. Sweeney, 18 Central Ave., Naugatuck
11335	Oakland 25, A-1460, '10	Albert L. House, Noroton Heights
11336	Oakland 30, '12	Geo. L. Tuttle, Middletown
11337	Ford 22, 690, '08	G. F. Wright, 138 Boyden St., Waterville
11338	Buick 22, 137577, '15	H. J. Wood, 16 May St., Hartford
11339	Ford 22, 15387, '10	John H. Vickers, 14 Stratfield Rd., Bridgeport
11340	Stoddard-Dayton 30, 11A 760, '12	Frank Drake, 69 Campbell Ave., Orange
11341	Ford 22, 51251, '11	Jas. W. Grant, 25 Worth St., Bridgeport
11342	Cadillac 32, 82274, '13	E. B. Close, Rockbridge, Greenwich
11343	Cadillac 32, 63359, '12	C. T. Nelson, 302 Park St., Hartford
11344	Ford 22, 388723, '14	James S. Salkins, 36 Pleasant St., Willimantic
11345	Stevens Duryea 36, 16761, '10	Evelin M. Jennings, Greens Farms
11346	Reo 27, 63667, '15	Morris H. Bennett, Coulter St., Oakville
11347	Stevens Duryea 36, 16213, '10	G. H. Pond, 61 Lake Pl., New Haven
11348	Stevens Duryea 43, 22933, '11	Arthur R. Kimball, 175 Grove St., Waterbury
11349	Ford 22, 422749, '14	Middletown Gas Light Co., 293 Main St., Middletown
11350	Hudson 22, 3209, '11	J. J. Smith, M. D., 259 Main St., New Britain
11352	Hudson "40" 29, 66075, '14	Judd H. Redfield, Deerfield Dr., Greenwich
11353	Reo 27, 62645, '14	Wm. E. Woolley, 31 Jackson St., Meriden
11354	Hudson 29, 73084, '14	Wm. J. McGurk, 180 Main St., S. Manchester
11355	Oakland 25, 2460, '10	Herbert E. Lovell, 582 Ferry St., New Haven
11356	Hudson 27, 35477, '13	E. G. Buckland, 254 Prospect St., New Haven
11357	Buick 37, 8922, '14	Albert G. Sturrup, 176 Chestnut St., Waterbury
11358	Packard 40, 5630, '08	Geo. M. Eames, 779 Lafayette St., Bridgeport
11359	Buick 28, 3906, '10	C. G. Newbury, R. F. D. No. 1, Waterford

NUMERICAL LIST OF PLEASURE CARS

11360	Overland 27, 8129, '14	Geo. W. Belcher, Lime Rock
11361	Detroiter 18, 6211, '14	Enders & Abrams, 87 Greenwich Ave., Greenwich
11363	Pope Hartford 29, 20114, '14	John Sheehan, 117 Bassett St., New Britain
11364	Marmon 43, ——, '15	J. M. Farnam, 67 A West St., Danbury
11365	Reo 25, 51104, '14 Model	E. Derecktor, 39 Crown St., Meriden
11366	Maxwell 25, 79261, '12	James Duke, Church St., Broad Brook
11367	Packard 48, 50154, '13	John French, 279 Madison Ave., New York
11368	Studebaker 29, 600877, '13	Theodore P. Swift, 425 Norton St., New Haven
11369	Overland 25, 8050, '10	Ogro I. Cooley, 81 Stratford Rd., New Britain
11370	Hudson 25, 7562, '11	James M. Shearer, 28 Tolland Turnpike, Manchester
11371	Ford 22, 171867, '13	Louis Schmidt, West Willington
11372	Buick 28, '11	L. H. Sherwood, 68 Tremont St., Hartford
11373	Corbin 32, 3095, '12	C. D. Parmelee, 864 Quinnipiac Ave., New Haven
11375	Pullman 30, 1126, 14	Howard C. Hopkins, New Preston
11376	Columbia Electric 3, 5461, '10	J. Rosenbaum, 35½ Capen St., Hartford
11377	Ford 22, 398645, '14	Gertrude Jelliffe Perry, 4 Spruce St., Southport
11378	Dodge 24, 4784, '15	Chas. F. Wilcox, 140 Maple St., Bristol
11379	Ford 22, 207383, '13	D. W. Bidwell, Collinsville
11381	Orson 40, 251517, '11	L. C. Krauthoff, North St., Greenwich
11382	Ford 22, 403589, '14	Frank A. Kirby, 355 Whalley Ave., New Haven
11383	Buick 22, 2724, '11	Albert Carriera, 122 Washington Ave., Stamford
11384	Peerless 38, 6339, '10	Geo. M. Pynchon, Field Point, Greenwich
11385	Pierce-Arrow 48, 8390, '11	H. R. Lathrop, 65 Imlay St., Hartford
11386	Buick 22, 139231, '15	John P. Crowley, 97 Sherman Ave., New Haven
11387	Chevrolet 21, '14	Cain F. Mahoney, 45 Walnut St., S. Manchester
11388	Hupmobile 16, 3531, '10	Mary P. Slasom, Watertown
11389	Studebaker 19, 302320, '13	Ernest O. Clark, Vernon Center
11390	Overland 25, 4079, '15	A. S. Becker, 268 Wakelee Ave., Ansonia
11391	Ford 22, 331501, '14	Harry D. Hull, Danbury Rd., Ridgefield
11392	Buick 22, 107194, '14	Wm. C. Mueller, 127 Lambert Ave., Meriden
11393	Ford 22, 478254, '14	Mrs. Mary E. DeForest, R. D. 29, Stamford
11394	Ford 22, 327631, '14	Jesse Hvolbeck, Riversville
11396	Chalmers 25, 4347, '11	M. N. Clark, Norfolk
11397	Ford 22, 453497, '14	Harry Berman, 198 Minerva St., Derby
11399	Buick 25, 1348, '11	F. G. Letters, Putnam
11400	Thomas 43, 647, '11	John Hotz, 859 E. Broadway, Stratford
11401	Overland 25, 22014, '13	Ernest C. Faber, 133 North St., Seymour
11402	Overland 25, 6918788, '13	F. E. Wilcox, M. D., 68 Maple Ave., Willimantic
11404	Overland 30, C1946, '12	Chas. Goos, Sr., 20 Smith St., Danbury
11405	Ford 22, B-282346, '13	Harriet O. Burroughs, 192 Benham Ave., Bridgeport
11406	Hudson 40, 57487, '13	C. J. Parker, 343 West Main St., New Britain
11407	Ford 22, 83676, '11	E. L. Wright, 274 Putnam Ave., Highwood
11408	Packard 40, 3199, '07	Frank E. Lalley, 1015 Fairfield Ave., Bridgeport
11410	Pope Hartford 28, 1304, '06	V. B. Buck, Jr., Danbury
11411	Ford 22, 257366, '13	Byron W. Dixon, R. F. D. No. 9, Fairfield
11412	Ford 22, 53754, '11	Aliver I. Davis, 1 Monroe St., New Haven
11413	Pope Hartford 29, 15150, '13	Myron P. Hopkins, New Preston
11414	Chalmers 28, 31642, '13	Harry U. Tuttle, 134 Edgewood, Hartford
11415	Ford 22, 112316, '12	John F. Darrow, 195 East Ave., Norwalk
11418	Ford 22, 241016, '13	Mrs. Howard Crocker, 1016 Windsor Ave., Hartford
11419	Ford 22, 693023, '15	S. R. Starkey, 66 Cabot St., Hartford
11420	Buick 22, 4124, '13	Guy S. Krumrine, Glenbrook
11421	Ford 22, 210143, '13	G. L. Keach, Woodstock Valley
11422	Matheson 48, 1272, '10	Edward S. Hotchkiss, 1188 Main St., Bridgeport
11423	Buick 25, 7046, '13	Edward Brush, 76 Maple Ave., Greenwich
11425	Ford 22, 300678, '13	Frank L. Wheeler, New Haven Ave., Derby
11426	Harley Davidson 8, 41824, '15	Henry B. Kimberly, 42 Sigourney St., Bristol
11427	Cadillac 25, 16978, '09	Wm. J. Sasbye, Jr., Woodward Ave., South Norwalk
11429	Ford 22, 12366, '11	Henry C. DuBois, 841 Stratford Ave., Stratford
11430	Ford 22, 38679, '14	John C. Tracy, 688 Main St., Willimantic
11431	Ford 22, 218600, '13	Abraham Fischer, M. D., 149 Windsor Ave., Hartford
11432	Ford 22, 250574, '13	D. E. Cronin, 63 Central Ave., Waterbury
11433	Buick 22, 5301, '12	Geo. W. Baker, 50 Highland St., W. Hartford
11434	Lozier 28, A-381, '14	Frederick W. Barrett, 421 Blue Hills Ave., Hartford
11436	Packard 40, 20655, '12	C. M. DeMott, 173 Hillside Ave., Waterbury
11437	Stanley 20, 6156, '11	John C. Tracy, 688 Main St., Willimantic
11438	Cadillac 28, 42345, '10	Rev. Chas. M. Calderwood, 88 North Main, Manchester
11439	Apperson 32, '12	Chas. A. Hodge, 65 North St., Danbury
11440	Overland 25, 7247, '13	Hickey Bros, 1301 Main St., East Hartford
11441	E. M. F. 25, 36905, '12	Wm. H. Jarvis, 3 Lake Ave., Danbury
11442	Pope 29, 15746, '13	Harry B. Bristol, 12½ Terrace Pl., Danbury
11443	Paige 26, 14205, '14	Beatrice L. Hand, Southport
11444	Krit 22, 10479, '14	Samuel F. Taylor, Maple Ave., Cheshire
11445	Buick 22, 113783, '15	George R. Smith, West Cornwall
11446	Interstate 28, 2123, '10	Jordan & Selleck, 1115 Main St., Bridgeport
11448	Ford 22, 62058, '12	Curtis T. Booz, 139 Main St., Norwalk
11449	Ford 22, 322610, '14	John J. DeForest, Long Ridge, Stamford
11450	Ford 22, 647850, '15	N. J. Gorra & Bro., New London
11451	Reo 25, 47457, '13	R. C. Simmons, Silver Lane
11452	King 24, '15	M. E. Chatfield, 162 Huntington St., New Haven
11453	Locomobile 22, 1320, '07	Clarence M. Webb, Shelton
11455	Ford 22, 362954, '14	The Wellington Co., Inc., 171 Stratford Ave., Bridgeport
11456	Jackson 32, 8873, '10	Lewis W. Lane, Southport
11458	Ford 22, 623765, '15	A. V. Davis, Ridgefield
11459	Chalmers 25, 2510, '11	Rosina Giangrande, 542 Chapel St., New Haven
11460	Packard 38, 38268, '13-14	A. C. Hall, 181 Fairfield Ave., Stamford
11461	Buick 25, 10429, '13	W. H. Pullen, 20 E. Elm St., Greenwich
11462	Cadillac 31, 10846, '15	Margery K. Hayden, 70 Pine St., Waterbury
11463	Indian 7, 77G605, '15	R. F. Worden & Sons, 152 Cherry St., Waterbury

NUMERICAL LIST OF PLEASURE CARS

11464	Overland 28, 52143, '11	E. N. Fast, 44 North St., Stamford
11465	Ford 22, 100507, '12	F. E. Warner, 90 Ridgewood St., Waterbury
11466	Maxwell 16, 12283	John Treloar, 60 Boswell Ave., Norwich
11467	Buick 25, 4410, '12	Chas. B. Young, 36 Pleasant St., Middletown
11468	Ford 22, 227226, '13	L. E. Converse, Putnam
11469	Maxwell 25, 2834, '11	Eugene A. Weed, 324 Summer St., Stamford
11470	Ford 22, 110127, '12	Randolph H. Wright, 59 Broadway, New Haven
11471	Ford 22, 210033, '14	Adam Zapatka, 117 Woodbine St., Union City
11472	Ford 22, 724682, '15	Dr. E. J. Thomas, Sharon
11473	Overland 25, 20080, '13	H. Carleton Hubbell, Newtown
11474	Stevens-Duryea 36, '08	A. W. Flint, & Co., 711 Elm St., New Haven
11477	Pullman 32, 4678, '10	Hudson Fire Proofing Co., 843 Dixwell Ave., Highwood
11478	Ford 22, 365165, '14	W. M. Stacy, 107 Evergreen Ave., Bridgeport
11479	Buick 22, 80851, '08	Bert Covington, Grand St., W. Suffield
11480	Overland 25, 13119, '12	G. Drouve Co., Tulip St., Bridgeport
11481	Cadillac 25, 37678, '09	Carl S. Neumann, 189 S. Main St. New Britain
11482	Oakland 25, 4240, '11	Antone E. Teich, 649 Broad St., Meriden
11483	Reo 25, 65682, '15	Frank G. Harman, 144 Whitney St., Hartford
11484	Overland 25 1506, '14	Geo. A. English, Cornwall Bridge
11485	Buick 22, 6533, '10	W. B. Boardman, 50 Elm St., Ansonia
11486	E. M. F. 25, 30091, '12	Emma E. Crocker, 801 Albany Ave., Hartford
11487	Krit 22, 4090, '13	Clifford F. Berger, 1923 Park Ave., Bridgeport
11488	Cadillac 31, 7217, '15	Lilas C. Sinsabaugh, 208 Coram Ave., Shelton
11489	Packard 38, 53287, '14	W. H. Green, 25 Deer Hill Ave., Danbury
11490	Metz 22, 26971, '14	Walter W. Rider, Danielson
11492	Cadillac 32, 53806, '12	Dr. G. A. Shelton, White St., Shelton
11493	Ford 22, 526845, '14	Herman Dombrowski., 53 Prospect St., Meriden
11494	Rauch & Lang 5, 6492, '14	Mrs. W. O. Roberts, 72 Oxford St., Hartford
11495	Ford 22, 366089, '14	Wm. R. Strong, 189 Riverside Ave., Bristol
11496	Mitchell-Lewis 33, 24800, '12	E. E. Tousey H. A. House, Jr., Long Hill
11498	Packard 38, 39454, '13	M. T. Hayes, 30 Crescent St., Waterbury
11499	Locomobile 32, 3381, '10	Andrew L. Riker,, Fairfield
11500	Opel 12, 9431, '12	Mrs. F. M. Jones, Noroton
11502	Ford 22, 511364, '14	George Lash, Grain St., Darien
11503	Ford 22, 637061, '15	Frank Krebbs, Danbury
11504	Ford 22, 453834, '14	Norman Hicks, Reed St., Canaan
11505	Ford 22, 36660, '11	E. M. Thayer, 58 Franklin St., Danbury
11507	Maxwell 28, 86914, '12	Carl T. Kent, 133 Grove St., Putnam
11509	Studebaker 19, 406762, '14	Mrs. H. Johnson Lord, Stepney
11511	Baker 2, 5375, '11	Ella M. Norton, 188 Washington St., Norwich
11512	Overland 25, 19879, '13	O. E. Gibbs, Norfolk
11513	Stevens Duryea 43, 25173, '12	Mrs. Chas. E. Bond, 846 Prospect Ave., Hartford
11514	Ford 22, 608235, '15	W. J. Lange, 93 Parrott Ave., Bridgeport
11515	Little 19, 1009, '13	Arthur Nelson, 88 East St., Plainville
11516	Buick 22, 138285	E. T. Ingham, 45 Waterville St., Waterbury
11517	Buick 22, 115784, '15	Chas. Boyle, 78 Franklin Sq., New Britain
11519	Ford 22, 52147, '11	Francis B. Scovil, Box 80, Higganum
11520	Buick 22, 3868, '14	Rockville Willimantic Lt. Co., Main St., Willimantic
11521	Lozier 28, M-1492,, '14	Frans A. Carlson, 70 Northfield St., Greenwich
11524	Paige 29, 55812, '15	N. B. Lewis, M. D., 341 Main St., Norwich
11525	Packard 40, 16027, '11	Frans A. Carlson, 70 Northfield St., Greenwich
11526	Ford 22, 359769, '14	F. J. Smith, Yalesville
11527	Maxwell 38, 50226, '13	William P. Jordan, 228 North St., Willimantic
11528	Ford 22, 80346, '12	Chas. H. Thomas, 74 Pearl St., New Britain
11529	Ford 22, 1613, '12	John F. Dailey, Jr., 125 Orchard. St, Rockville
11530	Packard 40, 8856, '09	Frans A. Carlson, 70 Northfield St., Greenwich
11531	Reo 25, 31333, '11	Fred'k Getto, Glastonbury
11532	Ford 22, 627539, '15	Harry Sharpe, 180 Washington Ave., New Haven
11533	Ford 22, ———, '15	Chas. J. Hallier, 51 Lock St., New Haven
11534	Ford 22, ———, '15	Marguerite I. Kennedy, 343 Cedar St., New Haven
11535	Oakland 25, A-1511, '10	Dr. J. H. Cahill, 1273 Main St., Hartford
11536	Buick 22, 2986, '14	C. R. Post, Deep River
11537	Overland 27, 7036, '13	Frederick S. Hine, 90 Howe St., New Haven
11538	Ford 22, 242561, '13	E. W. Karrmaun, M. D., Cheshire
11539	Kissel 36, 1036, '09	Peter H. Makavski, 264 Clark St., New Britain
11540	Ford 22, 66025, '12	S. E. Dunham, 98 Hebron Rd., Glastonbury
11541	E. M. F. 25, 26791, '11	Chas. G. Bliss, Essex
11542	Ford 22, 208379, '13	Amelia C. Dorr, Hope St., Springdale
11543	Indian 7, 85E806	Harry L. Tatem, 96 Spring St., Willimantic
11544	Stanley 10, 4313, '10	Wm. O. Soule, Jewett City
11545	Maxwell 22, 4138, '10	Mrs. J. C. Sibley, 1274 Park Ave., Bridgeport
11546	Brush 6, 20409, '12	Chas. H. Loudon, Reservoir Ave., Norwalk
11547	Ford 22, 234086, '13	Carl A. Williams, M. D., 77 Vauxhall St., New London
11548	Ford 22, 40074, '11	Edw. E. Pelton, Noroton Heights
11549	Pope 29, 5440, '09	Arthur B. Sheldon, 9 Brookside Ave., Danbury
11550	Maxwell 25, 78713, '12	Anna E. Richards, 385 Main St., West Haven
11552	Columbia 3, 5810	Merritt S. Brooks, Chester
11553	Buick 25, 3182, '12	Edith Bonner, Selleck St., Stamford
11554	E. M. F. 25, 29319, '11	Leon C. Smith, 1657 Stratford Ave., Bridgeport
11555	Maxwell 20, 19107, '15	A. H. Hugret, 163 Workman St., Torrington
11557	Cadillac 31, 10918	Geo. Swain, 25 Forest St., New Britain
11558	Ford 22, 303600, '13	Ansonia Forest Prod. Co., 100 Main St., Ansonia
11559	Maxwell 16, 11648, '11	James H. Halpine, West Lane, Ridgefield
11560	Ford 22, 131976, '12	Dr. D. Everett Taylor, 49 Chestnut, Willimantic
11561	Cadillac 31, ———, '15	Kate H. Taylor, 49 Chestnut St., Willimantic
11562	Cadillac 32, 92416, '13	Dr. D. Everett Taylor, 49 Chestnut St., Willimantic
11563	Ohio 25, 4A 63, '14	Wallace N. Mitchell, Newtown
11564	Metz 22, 17877, '12	M. J. Honan, Hawleyville
11565	Regal 27, 2757, '12	Philo E. Lyon, Lime Rock

NUMERICAL LIST OF PLEASURE CARS

11566	Lexington 24, 2289-T, '15	Daniel S. Sanford, Redding Ridge
11567	Ford 22, 180091, '13	Ellen M. Hills, Enfield St., Enfield
11568	Dodge 24, ———, '15	Chas. E. Johnson, 488 Church St., New Britain
11569	Paige 25, 14951, '14	Louis R. Hatch, Danbury
11570	Buick 22, 1216, '08	J. M. Leach, Stafford Springs
11571	Maxwell 22, 1063, '10	Frank Beauregard, Grosvenordale
11572	Ford 22, 220309, '13	Gustave A. R. Hamre, Main St., Branford
11573	Packard 40, 13499,, '10	John McCarthy, 19 McDermott St., Danbury
11574	Cadillac 32, 33008, '11	P. F. Lynch, Danbury
11575	Carter Car 25, 3194, '12	J. H. Conklin, 1 New Britain Ave., Hartford
11577	Jackson 32, 536, '11	J. K. Groesbeck, 250 Ashley St., Hartford
11578	E. M. F. 25, 13975, '10	Adolph Ecker, 130 Highland Ave., Middletown
11579	Mitchell 28, 12144, '10	Tierney Bros., 531 Water St., Bridgeport
11580	Chalmers 28, 22172, '12	Geo. Reincke, 2470 North Ave., Bridgeport
11581	Ford 22, 97435, '12	Gaston A. Maindon, Danielson
11582	Ford 22, 441022, '14	Henry A. Blake, S. Main St., Colchester
11583	Hudson 29, 81734, '15	A. A. McLeod, Plainville
11585	R. C. H. 16, 5900, '13	Hartwell Lambertson, 277 Main St., Middletown
11586	Ford 22, 295445, '13	Fitch B. Barber, So. Manchester
11587	Cadillac 25, 36822, '09	Peck, McWilliams & Co., 47 W. Main St., Norwich
11588	Ford 22, 203556, '13	Robert L. Barmore, 2390 Fairfield Ave., Bridgeport
11589	Reo 25, 31199, '11	G. A. Tuttle, 12 Crown St., Plainville
11590	Ford 22, 352124, '14	Wm. Bunker, Ridgefield
11592	Packard 40, 7592, '09	F. S. Beardsley, 906 Judson Place, Stratford
11594	Ford 22, 84481, '12	J. O. Sodersten, East Hampton
11595	Hudson 27, 36179, '13	Dorothy T. Ferguson, Bedford St., Stamford
11596	Buick 22, 7643, '13	T. A. Christensen, 125 New Litchfield St., Torrington
11597	Buick 32, 337, '11	Geo. B. Burr, Lyme
11598	Packard 40, 5799, '08	Fred C. Whitford, Main St., Oneco
11599	Buick 25, 10085, '13	M. B. McLaughlin, 24 Center St., New London
11600	Ford 22, 367776, '14	Geo. H. Blatchley, 116 Broad St., Middletown
11601	Moyer 48, 377, '15	Gilbert Hastings, 45 East Ave., Norwalk
11603	Overland 19, 899, '08	Jos. Smith, Deep River
11604	Ford 22, 194403, '13	John W. Hine, 807 Whalley Ave., New Haven
11605	Packard 38, 76168, '15	Mrs. E. D. Dickerman, 137 Wall St., New Haven
11606	Ford 22, 172020, '13	Francis M. Charter, Ellington
11607	Ford 22, 527040, '15	Alice G. Cooper, Colebrook
11608	Ford 22, 55164, '11	Jos. P. Neville, 46 Buckingham St., Hartford
11609	Chalmers 38, 37370, '14	T. H. Linahan, 569 Ferry St., New Haven
11612	Overland 27, 42149, '14	Geo. M. Nevius, New Fairfield
11613	Ford 22, 190847, '13	Henry L. Brush, R. D. 26, Greenwich
11614	Ford 22, 640236, '15	C. H. S. Jaffray, 88 Hope St., Stamford
11615	Ford 22, 244581, '13	C. B. Plummer, 140 Adelaide St., Hartford
11616	Overland 27, 729129, '14	Louis R. Ziegra, Deep River
11618	Flanders 20, 60514, '12	Everett M. Purdy, 809 Main St., Stamford
11619	Chalmers 28, 15356, '10	Wm. A. Fairbanks, Darien
11621	Paige 26, 16562, '14	J. F. Nichols, 150 South St., Bethel
11622	Chalmers 38, 37353, '14	Gustave Osterweis, 301 Crown St., New Haven
11623	Ford 22, 290926, '13	Wm. H. Wildman, Bethel
11624	Pierce Arrow 48, 12673, '15	Mrs. Alfred Mitchell, 790 Prospect Ave., New Haven
11625	Ford 22, ———, '14	W. J. Prouty, 329 Hanover St., Meriden
11626	Ford 22, 413058, '15	Frank Wilcox, Windham Center
11627	Reo 25, 479211, '13	Alfred Gildersleeve, Gildersleeve
11628	Pope Hartford 27, 3758, '08	Eugene Peugeot, West Cheshire
11629	Mitchell 28, 18733, '11	John J. Williams, Stratford
11631	Reo 25, 36180, '12	Carl Herrmann Sr., 80 Broad St., Torrington
11632	Buick 22, 115415, '15	W. A. Hitchcock, Farmington
11633	Overland 27, 32643, '14	C. A. Gray, 321 High St., Naugatuck
11634	Overland 27, 401, '14	Sterling B. Hubbell, Shelton
11635	Ford 22, 270666, '13	May E. Thompson, 9 Newtown Ter., Norwalk
11636	Maxwell 20, 3564, '14	F. W. Needham, 382 Ferry St., New Haven
11637	Ford 22, 44818, '11	Morton F. Lyon, 606 Lafayette St., Bridgeport
11638	Detroiter 18, 1904, '13	Horace W. Graves, 50 Hoyt St., Stamford
11639	Oakland 19, 28212, '15	F. B. Buckley, Mystic
11640	Ford 22, 483171, '14	J. S. Brown, 58 Pearl St., So. Manchester
11641	Franklin 38, 14251, '11	Abbie M. Peffers, Westport
11642	Ford 22, 125129, '12	Jule Montagnon, 43 Spring St., Danbury
11643	Buick 25, 6550, '13	John T. Bartle, Falls Village
11644	Saxon II, 8830, '15	Edw. F. Perry, 116 Elm St., Putnam
11645	Chalmers 25, 12507, '10	A. S. Mansfield, Brookfield Center
11646	Buick, 25, 13291, '13	Chas. E. Pratt, Essex
11647	Locomobile 28, 9124, '14	Dudley St. C. Donnelly, 19 Bayonet St., New London
11649	Franklin 38, 14965, '13	F. G. Newberth, 86 Cottage St., Ansonia
11650	Studebaker 19 304885, '13	G. Irving Field, 86 Montowese St., Branford
11651	Mercer 30, 176, '10	Noera Mfg. Co., 85 Griggs St., Waterbury
11652	Haynes 28, 6471, '13	Augustus S. Payne, 404 State St., Bridgeport
11653	Ford 22, 327023, '14	F. R. Barber, R. F. D. 10, Fairfield
11654	Buick 25, 593, '12	Mary L. Bennett, 37 Seaview Ave., East Norwalk
11655	Buick 22, 122792, '15	Wm. Young, 328 Chestnut St., New Britain
11656	Studebaker 29, 615619, '15	Sylvester Pike, Bridgeport
11657	Maxwell 25, 3040, '14	J. Szynkiewitz, Safety Ave., Southington
11658	Overland 27, 12404, '13	R. N. Goeppler, Wilton
11659	Indian 10, 78G529, '15	Manufacturers Fdy Co., Waterbury
11660	Palmer Singer 38, 453222, '13	Admore Woolen Mills Co., Yantic
11661	Buick 33, 127796, '15	Axel H. Nilson 603 Hancock Ave., Bridgeport
11662	Reo 25, 45976, '13	Henry R. Cheney, So. Manchester
11663	Buick 22, ———, '14	Sanford Robinson, Paterson Ave., Greenwich
11664	Ford 22, 403203, '14	Herbert E. Bates, Main St., Ridgefield

NUMERICAL LIST OF PLEASURE CARS

11665	Chevrolet 30, 71, '13	Frank H. Frissell, 26 Silver St., Middletown
11666	Ford 22, 125947, '11	Chas. G. Taylor, 131 E. 23rd St., New York City
11667	Cadillac 32, 75791, '13	E. Peckham Barber, 41 Talcott Ave., Rockville
11668	Flanders 20, 69336, '00	Eli Wakeman, Westport
11669	Hudson 25, 8487, '11	Chas. W. Fuller, 4 Jane St., Shelton
11670	Ford 22, 483065, '14	Dr. J. H. Evans, Guilford
11671	Hudson 25, 24491, '12	Arthur J. Lewis, Rockwell Ave., Stratford
11672	Studebaker 29, 605520, '14	J. H. Connley, Berlin
11673	Ford 22, 327511, '14	Norman Williams, Sr., Milford
11674	Mitchell 28, R-14609, '10	R. E. Shortell, Catoonah St., Ridgefield
11676	Ford 22, 180216, '13	W. H. Jennings, 180 Laurel Hill, Norwich
11677	Ford 22, 214482, '13	F. E. Hubbard, 2 Billard St., Meriden
11678	Buick 22, 115336, '15	A. H. Mathewson & Son, Plainfield
11679	Ford 22, ———, '15	Edw. Mahl, 24 Annawan St., Hartford
11680	Stevens Duryea 24, 549160, '06	Geo. M. McKeel, 527 Huntington St., Bridgeport
11681	Corbin 32, 3198, '12	H. C. M. Thomson, 27 W. Main St., New Britain
11682	Overland 25, 594662, '12	Perkins L. Lathrop, Rockville
11683	Paterson 25, 363, '10	Frank J. Kilborn, Washington
11684	Packard 40, 29070, '12	Thos. Finnegan, 29 Central Ave., Waterbury
11685	Buick 25, 3688, '11	Kenneth M. Coleburn, 4 Westport Ave., Norwalk
11686	Ford 22, 421653, '14	C. W. Atwood, 15 Spring St., Danielson
11687	Cadillac 32, 93553, '14	Simon F. Miskill, Broad Brook
11688	Chalmers 25, 29032, '11	Fred M. Swalm 106 Broad St., Stamford
11689	Columbia 38, 9801, '11	A. C. Wagner, 558 Prospect Ave., Hartford
11690	Chandler 27, 4859, '15	Schuyler Gillespie, 117 Prospect St., Stamford
11691	Buick 22, 117467, '15	Mrs. Marjorie Fisher, 53 Silver St., Middletown
11693	Ford 22 12052, '10	Wm. Colley, Georgetown
11694	Thomas 40, 8282, '08	William E. Davis, Hamden
11695	Flanders 20, 70615, '12	A. P. Benner, 206 Summit St., Willimantic
11696	Ford 22, 0614478, '14	Napoleon Auger, Thompson
11697	Ford 22, 244478, '13	B. S. Crandall, 39 Squire St., New London
11698	Reo 27, 64409, '15	Henry T. Gorman, Versailles
11699	Franklin 31, 19068, '14	Mrs. Frederic P. Newton, 128 Dwight St., New Haven
11700	Buick 22, 7638, '13	New London Div. Co., New London
11701	Stearns 28, 5008, '12	W. S. Dudley, Mt. Carmel
11702	Buick 32, 6677, '10	Frank I. Hall, 84 Lawn Ave., Middletown
11703	Haynes 28, 5911, '13	May Copeland Crabtree, Yalesville
11704	Buick 33, 106751, '15	Geo. N. Thompson, Suffield
11705	Oldsmobile 32, 54988, '07	David A. Fox, Clinton
11706	Ford 22, 327287, '14	Frank W. Ineson, 551 Wolcott St., Waterbury
11707	Hupmobile, 16, 9271 '12	C. T. Lindeman 10 Mahl Ave., Hartford
11708	Pope 25, 3779, '08	H. H. Wallace, 35 Imlay St., Hartford
11709	Hudson 40, 61542, '14	Mrs. Flora L. Deckand, Stratford
11710	Cadillac 31, 7261, '15	The Seymour Mfg. Co., Seymour
11711	Ford 22, 131605, '12	F. M. Snow, Rainbow
11712	Paige Detroit 22, 18753, '15	W. Frank Gordon, M. D., 26 West St., Danbury
11713	Reo 25, 38371, '12	Herbert O. Bowers, Manchester
11714	Stevens Duryea 44, 28214, '13	Seymour Mfg. Co., Seymour
11715	Oakland 25, 1739, '10	Arthur C. Klock, 448 Washington Ave., West Haven
11716	Ford 22, 77247, '13	J. M. Farnham, 523 Main St., Torrington
11717	Ford 22, 382396, '14	Seeley Jennings, Fairfield
11718	Maxwell 25, 77868, '12	Geo. H. Bosworth, East Woodstock
11719	Overland 25, 13174, '15	Edw. L. Dunbar, 32 Elm St., Bristol
11720	E. M. F. 25, 29833, '11	M. L. Rhodes, 676 East St., New Britain
11721	Flanders 20, 81508, '10	Dr. M. J. Sheahan, 173 Elizabeth St., Derby
11723	Studebaker 20, 79246, '13	Michael F. Crowe, Botsford
11724	Buick 22, 5892, '14	S. B. Overlock, Pomfret
11725	Buick 32, 6328, '10	New England Enameling Co., Middletown
11726	Buick 26, 3638, '13	E. J. Hanford, Brookfield Center
11728	Paige 29, 55988, '15	Broad Brook L. & C. Co., Broad Brook
11729	Stoddard Dayton 25, 3528, '12	Wm. E. Street, Darien
11730	Ford 22, 129963, '12	Chas. M. Hatch, 403 Main, Danbury
11731	Buick 25, 3429, '12	A. L. Ide, 1562 Stratford Ave., Bridgeport
11732	Paige 26, 15523, '15	T. F. Mullen, 11 Grand Ave., Stafford Springs
11733	Ford 22, 357358, '14	W. B. Elliott, 15 Oak St. Willimantic
11734	Pope 29, 3727, '10	Nelson C. Warner, 64 Gorham Ave., Highwood
11735	Buick 22, 9699, '14	H. E. Flagler, 51 Sachem St., Norwich
11736	Corbin 40, 1407, '10	Wm. H. Hart, 56 Lexington St., New Britain
11737	Chalmers 38, 2770, '14	L. O. Smith, 137 Washington St., Norwich
11738	Ford 22, 603236, '15	Manchester Lbr. Co., So. Manchester
11739	Hudson 29, 86674, '15	W. S. Atwood, 160 Prospect St., Waterbury
11740	Ford 22, 395026, '14	Wm. P. Barlow, 7 Locust Ave., Danbury
11742	Franklin 16, 3922, '06	Robert Tongue, 7 Summer St., Norwalk
11743	Ford 22, 364278, '14	Wm. B. Davis, 28 Trench Hill, Middletown
11744	Buick 22, 1013, '13	Wm. E. Bates, East Granby
11745	Ford 22, 403680, '14	R. H. Bradley, Putnam
11746	Marion 25, 2113, '13	Fred T. Bradley, 651 Prospect St., New Haven
11747	Cartercar 28, 2240, '11	R. S. Tiffany, Windsor
11748	Ford 22, 502459, '14	Valmore Gratton, 62 Center St., Windsor Locks
11749	Reo 25, 62379, '14	Edw. Amundson, Lime Rock
11750	Courier 22, 98299, '12	Mary A. Lewis, 114 Barker St., Hartford
11751	Buick 38, 105608, '15	Chas. A. Pelton, Clinton
11753	Carter Car 28, 2240, '11	Roland S. Tiffany, Spring St., Windsor
11754	Overland 25, 693635, '13	Robert C. Legat, 132 Winter St., New Britain
11755	Hupmobile 16, H-42027, '13	J. W. Bissell, 23 Marshall St., Hartford
11756	Ford 22, 210981, '13	David W. Studwell, 36 Hoyt St., Stamford
11757	Mitchell 22, 23156, '12	City Coal Co., 1095 Main St., Hartford
11759	Ford 22, 98269, '12	Albert C. Bates, 24 Marshall St., Hartford
11760	Peerless 40, 6268, '10	Est. Geo. L. White, 114 Grove St., Waterbury

NUMERICAL LIST OF PLEASURE CARS

11761	Metz 22, 25620, '14	George C. Phillips, West Woodstock
11762	Hudson 29, 83027, '15	Wm. L. Kost, 1206 E. Main, Bridgeport
11763	Maxwell 25, 10079, '13	Agnes M. Jackson, 20 Lincoln Av., Norwich
11764	Olds 25, 800001, '12	Frederick L. Bradbury, 108 Stillman St., Bridgeport
11766	Stevens Duryea 43, 22434, '10	Everard Thompson, 263 Willow St., New Haven
11768	Ford 22, 253878, '13	Wm. Beckwith, R. F. D., Simsbury
11769	Reo 25,32935, '11	Geo. F. Corbit, Glastonbury
11770	Ford 22, 483014, '14	B. S. Cooley, Glastonbury
11771	Metz 22, 25072, '14	Jos. W. Cartledge, 45 Welch St., Waterville
11773	Ford 22, 524754, '15	Alice E. Humphrey, Canton Center
11774	Ford 22, 312608, '13	E. W. Tillotson, Farmington
11776	Ford 22, 52281, '12	Chas Bleach, 175 Main, New Britain
11776	Pope 45, 12278, '12	Samuel Hemingway, 327 Temple St., New Haven
11777	Ford 22, 450284, '14	H. Behrend, So. Manchester
11778	Ford 22, 534913, '14	F. J. Howard, Granby
11780	Ford 22, 156546, '13	Walter B. Smith, Simsbury
11781	Buick 22, ——— '14	Garrett S. Tracy, 7 Hazel St., Hartford
11782	Hupmobile 16, 3849, '10	A. W. Skliton, Morris
11783	Reo 31, 1073, '15	E. J. Lessard, E. Main St., Stafford Springs
11784	Jackson 32, 6027, '10	A. C. Howard, 155 Grove St., Bridgeport
11785	Ford 22, 400940, '14	A. W. Olds, Windsor Heights
11786	Chevrolet 21, 5173, '15	William E. Moore, 249 Colony St., Meriden
11787	Ford 22, 56043, '11	Ernest C. Falk, 47 Elton St., Torrington
11788	Overland 27, 2357, '14	Chas. W. Burges, 519 Laurel Ave., Bridgeport
11789	Corbin 32, 3194, '12	Frank B. Hurd, 17 Perkins St., Winsted
11790	Ford 22, ——— '15	Arthur A. Griffin, 83 Franklin St., Bridgeport
11791	Ford 22, 365012, '14	Frank H. Hoyt, 180 Greyrock Pl., Stamford
11792	Ford 22, '12	Stephen I. Clason, Sound Beach
11793	Buick 22 B-8402 '14	Geo. A. Fuller, Norfolk Road, Torrington
11794	Hudson 29, 64339, '14	W. A. Bridge, 25 School St., Hazardville
11795	Cadillac 32, 86543, '13	E. P. Edwards, Stonington
11796	Ford 22, 15360, '11	Wm. A. Gardner, Suffield
11797	Ford 22, 121702, '12	Jos. H. Mylchreest, 50 Brainerd Ave., Middletown
11798	Buick 25, 5635 '13	Frank C. Sanford, 210 Hazelwood Ave., Bridgeport
11800	Ford 22, 128445, '12	Chas. G. Gay, 45 Bronx Ave., Bridgeport
11801	Ford 22, 231478, '13	L. C. Morasse, 155 Church St., Putnam
11802	Buick 16, 9727, '08	Joseph A. Holt, Main St., Essex
11803	Metz 22, 31278, '14	Allen W. Jones, Clinton
11804	Cadillac 32, 62861, '12	L. N. Smith, Colebrook
11805	Overland 25, 51902, '11	Drs. H. B. Campbell and E. J. Lynch, Norwich
11806	Ford 22, 269094, '14	R. H. Davis, 72 Park Pl., Stamford
11808	Loco 40, 2190, '09	Greenwich Water Co., Greenwich
11809	Maxwell 28, 87929, '12	Emily Carpenter, Port Chester, N. Y.
11810	Cadillac 32, 97801, '14	Helen S. Porter, 215 Whitney Ave., New Haven
11811	Ford 22, 240359, '13	H. C. Loveland, Glastonbury
11812	E. M. F. 25, 54119, '10	H. M. Baldwin, Westbrook
11813	Premier 32, 1522, '09	Gas Appliance Ex., 304 Fairfield Ave., Bridgeport
11814	Ford 22, ——— '14	F. E. Simon, 113 Silver St., Silver Lane
11815	Buick 22, 4951, '14	C. H. Norton, N. Westchester
11816	Overland 28, 42513, '10	Julius Cordier, 37 Green St., Putnam
11817	Olds 36, 57379, '08	C. H. Knapp, Sound Beach
11818	Chalmers 28, 22218, '12	Derby Gas Co., 22 Elizabeth St., Derby
11819	Buick 28, 2577, '10	Thos. F. Lee, Brookfield
11820	E. M. F. 25, 20107, '11	H. O. Daniels, Middletown
11822	Corbin 32, 3153, '12	F. D. Longley, 223 Oxford St., Hartford
11823	Ford 22, 367936, '14	F. W. Hibbs, 75 Federal St., New London
11824	Ford 22, 330070, '14	Edw. L. Foster, 42 Yale St., Bridgeport
11825	Ford 22, ——— '14,	H. C. Pelton, Windsor
11826	Stevens Duryea 43, 2555, '12	F. B. Curtis, Brooklawn Park, Bridgeport
11827	Ford 22, 404483, '14	J. H. Amberg, 93 Kensington Heights, Meriden
11828	Reo 25, 42592, '13	Chas. Johnson, Middletown
11829	Broc Elec. 6-D177, '13	Blanche R. Webster, 43 Washington St., Hartford
11830	Ford 22, 170424, '13	Lewis Reed, 48 Pleasant St., Danbury
11831	Cadillac 32, 76741, '13	Chas. W. Hird, 50 Maple St., Plainville
11832	Olds 10, 25255, '14	Parker & Balbier, 481 Grand Ave., New Haven
11833	Detroit Elec. 3-585C	Jas. W. Lyon, 260 Congress St., Bridgeport
11834	Stevens Duryea 43, 22120, '09	Henry C. Murphy, 105 Willow St., Brooklyn, N. Y.
11835	Overland 22, 3668, '09	Hatch & Bailey Co., South Norwalk
11836	E. M. F. 25, 33048, '12	Niels Christensen, Wilson
11837	Ford 22, 180591, '13	Frank L. Clark, Norwalk
11838	Loco 32, 2714, '09	T. B. Wickwire, Ridgefield
11840	Rogers 8, ——— '14	F. H. Heise, 123 Kent St., Hartford
11841	Columbia 28, 8996, '09	Robert Hillis, 22 Lafayette Pl., Greenwich
11842	Cadillac 25, 34104, '09	Albert C. Peck, 257 Milbank Ave., Greenwich
11844	Maxwell 25, 79235, '12	R. B. Lattin, 177 Hawthorn St., Hartford
11845	Ford 22, 544642, '14	Johanna F. Watjen, Mead's Pt., Greenwich
11846	E. M. F. 25, 30265, '10	Crosscup & Valcourt, 318 Trumbull St., Hartford
11847	Brush 6, 6710, '11	Alfred Hardy, Glastonbury
11848	Cole 27, 9996, '13	Wm. R. Carroll, 236 Grand Ave., New Haven
11849	Ford 22, 591363, '15	Edw. G. Smith, Warehouse Point
11850	Ford 22, 3467, '09	N. C. Wardwell, Hartford
11851	Buick 25, 10362, '13	Henry J. Hart, 269 Canner St., New Haven
11852	Ford 22, 296799, '14	Jas. H. Dempsey, Mechanicsville
11853	Ford 22, 218691, '12	Paul Genholt, Stafford Springs
11854	Buick 22, 109793, '15	William E. Hayes, Farmington Ave., W. Hartford
11855	Cadillac 32, 93018, '14	Calvin Russell, 50 Howe St., New Haven
11856	Buick 22, 5522, '09	P. R. Buxton, 175 Lake Ave., Greenwich
11857	Marion 25, 5221, '14	Curtis A. Hall, 219 W. Main St., New Britain
11858	Chalmers 38, 35421, '14	Jeremiah Milbank, Port Chester, N. Y

NUMERICAL LIST OF PLEASURE CARS

11859	Ford 22, 648808, '15	Geo. W. Adams, Yantic
11860	Abbott Detroit 32, 5997, '12	Janet C. Sheppard, S. Woodstock
11861	Grant 12, 1281, '14	Jos. B. Hurd, 8 Downs St., Danbury
11862	Buick 22, 6782, '14	Alexander Dallas, Inc., 119 Grand St., Waterbury
11863	Ford 22, 314962-334058, '14	Harold S. Drayton, 199 Burnside Ave., E. Hartford
11864	Moon 33, 31020, '13	I. Opper, 490 Orange St., New Haven
11865	Cadillac 32, 57852, '11	Edw. P. Wilcox, 129 Meadow St., Winsted
11866	Ford 22, 206727, '13	Walter S. Fyler, 138 Pearl St., Torrington
11867	Reo 25, 66196, '14	W. B. Thomson, Avon
11868	Cadillac 32, 43277, '12	Mrs. L. A. Gray, R. F. D. 1, River Rd., Waterford
11869	Reo 25, 52329, '14	Chas. F. Allyn, 123 Wilson Ave., Torrington
11870	Ford 22, 163628, '13	E. T. Smith, Hebron
11871	Ford 22, 102601, '12	John F. Quinn, M. D., 220 Colorado Ave., Bridgeport
11872	Ford 22, 171331, '13	S. A. Burnham, Andover
11873	Ford 22, 203674, '13	S. Studzinski, 72 Madison Ave., Hartford
11874	Palmer-Singer 38, 110M, '12	Anthony Squadeito, 132 Water St., Stonington
11875	Buick 22, 1663, '12	E. C. Erk, 430 Wash. Ave., Waterbury
11876	Overland 25, 13338, '13	W. F. Symonds, Maple Ave., Unionville
11877	Ford 22, 208171, '13	J. M. Wilson, Bridgeport
11879	Buick 32, 1203, '14	Frank Arrigoni, Durham, Ct.
11880	Buick 22, 777, '08	Leroy W. Clinton, Clintonville
11881	Regal 22, 5810, '13	J. H. Roser, Glastonbury
11882	Maxwell 16, 6013, '08	Ed. C. Bailey, Cromwell
11883	Locomobile 32, 2927, '10	Bridgeport Police Dept., 397 Fairfield Ave., Bridgeport
11885	Excelsior 7, 58248, '14	Walter B. Briggs, Highland, Moosup
11886	Moyer 28, 68, '12	Harry W. Street, Main St., Darien
11887	Hudson 29, 79907, '15	W. E. Graham, Unionville
11890	Ford 22, 154302, '12	R. L. Wilcox, 77 Buckingham St., Waterbury
11892	Buick 22, 9883, '09	Cyrus E. Pendleton, Hebron
11893	Ford 22, 212450, '13	A. E. Elmquist, Woodstock
11894	Buick 22, 1240, '13	F. M. Rising, Suffield
11895	Hudson 29, 64374, '14	James E. Killam, 719 Orange St., New Haven
11897	Ford 22, 254661, '13	J. J. Senior, Mill Plain
11898	Reo 27, 56197, '14	A. F. Pierce, Danielson
11899	Ford 22, 432742, '14	Mrs. W. J. Brennon, 73 Husdale Ave., Winsted
11900	Houpt Rockwell, 48, ——— '11	Clifford S. Barnes, 222 Summer St., Bristol
11901	Houpt Rockwell 48, 4052, '11	Ernest D. Toillon, 214 N. Litchfield St., Torrington
11902	Ford 22, 117793, '12	Ernest E. Smith, Yantic
11903	Ford 22, 591468, '15	Chas. H. Falk, 32 Sherman Ave., Meriden
11904	Cadillac 10, 68, '06	A. M. Paonessa, 178 Tremont St., New Britain
11905	Pierce-Arrow 48, 7975, '10	E. F. Darrell, Cove Lawn, Stonington
11906	Cadillac 25, 15846, '09	E. J. Darrell, Cove Lawn, Stonington
11907	Mitchell 43, 20977, '11	Jerry Andrew, 16 French St., Seymour
11908	Buick 22, 2549, '13	Wm. B. Disco, 106 McKinley Ave., Norwich
11910	Hudson 25, 27549, '12	M. B. Ryan, Milford
11911	Waverly 2, 6353, '12	Mrs. M. G. Bulkeley, Jr., 1130 Prospect Ave., Hartford
11912	Hupmobile 18, 56137, '15	R. L. Penney, 126 Willard St., New Haven
11913	Maxwell 22, 105224, '13	F. E. Wilson, M. D., Uncasville
11914	Overland 69T, 25, 4646, '13	W. J. M. Miller, Plains Dist., New Milford
11915	National 33, 10171, '15	W. W. Gould, 89 Prospect St., Bridgeport
11916	Overland 25, 11925, '15	Henry W. Hubbard, 20 Asylum St., Middletown
11917	Chalmers 28, 20856, '12	D. F. Dowd, 138 Litchfield St., Torrington
11918	Chalmers 25, 27292, '11	W. J. O'Brien, 256 Bedford St., Stamford
11919	Buick 25, 3666, '13	L. Howard Wilmot, M. D., 85 High St., Ansonia
11920	Thomas 43, 1753, '12	Fayette C. Clark, 2180 North Ave., Bridgeport
11921	Buick 25, 7114, '13	J. A. Higgins, M. D., 37 Main St., Manchester
11922	Metz 22, 22570, '14	Ernest S. Clark, Beacon Falls
11923	Chalmers 43, 24160, '12	Carlos F. Stoddard, 412 Orange St., New Haven
11924	Buick 22, 1645, '12	E. Marks, 17 Wells Ave., Danbury
11926	Overland 27, 41784, '14	Edw. R. Harvey, M. D., 6 Pearl St., Seymour
11927	Studebaker 27, 6297, '13	Edgar R. Thomas, 207 Newfield Ave., Bridgeport
11928	Chalmers 28, 29829, '13	Frank E. Hartwell, 16 West St., Danbury
11929	Locomobile 48, 6629, '13	W. A. Ingraham, Summer St., Bristol
11930	Knox 40, R4761, '12	Mrs. Cornelia D. Hurlbutt, State St., Westport
11931	Packard 40, 20357, '11	Wm. E. Fulton, 150 Hillside Ave., Waterbury
11933	Peerless 48, 142047, '13	Chas. L. Hubbard, 242 Broadway, Norwich
11934	Franklin 31, 20611, '14	Universal Auto Co., 94 High St., Hartford
11935	Overland 27, 12909, '15	Fred Weber, 59 Linsley Ave., Meriden
11936	Scrippo 13, C118, '15	Universal Auto Co., 94 High St., Hartford
11937	Ford 22, 502455, '14	Wm. M. Hinson, King St., Thompsonville
11938	Nyberg 25, 353, '10	Hattie L. Bunnell, 151 W. Main St., New Britain
11939	Franklin 31, 19879, '14	Universal Auto Co., 94 High St., Hartford
11940	Overland 19, 461604, '11	Ira F. Noyes, 14 Willow St., Mystic
11941	Apperson 32, 2726, '12	Paul Webb, Whitney Ave., Hamden
11943	Hudson 29, 83832, '15	W. S. Boyden, 471 Field Pt. Rd., Greenwich
11944	Ford 22, 570090, '15	Geo. W. Newton, W. Granby
11945	Little 19, 1499, '13	John J. Kehoe, Walnut St., Naugatuck
11946	Maxwell 16, 99039, '12	C. H. Hurlbut, 10 Crescent Terr., South Norwalk
11947	Maxwell 20, 26514, '15	Edgar Beadle, Cheshire
11948	Buick 22, 6185, '12	H. G. Heath, R. F. D. 3, Bridgeport
11949	Ford 22, 200, '09	Edmond LaPoint, Macadem Rd., Jewett City
11950	Lozier 51, 32929, '12	Jos. P. Howe, Courtland Ave., Stamford
11951	Cadillac 32, 53526, '11	C. C. Morgan, R. F. D. 13, Danbury
11952	Ford 22, 167200, '13	Chas. B. Mitchell, Middletown
11953	Cutting 28, 693, '10	R. F. Harvey, Main St., Woodbury
11956	Studebaker 19, ——— '15	Chas Ridinger, 42 Livingston St., New Haven
11958	Regal 22, 5475, '13	Peter Adlondi, Stony Creek
11959	Buick 22, 681, '14	Ferdinand J. Fotch, 844 Noble Ave., Bridgeport
11960	Cadillac 32, 70411, '12	Eugene Atwood, Church St., Stonington

A. E. Woodford, Insurance, 803 Main St., Hartford, Conn.

NUMERICAL LIST OF PLEASURE CARS

11961 Mitchell 28, 19175, '11 — William H. Banks, Fairfield
11962 Ford 22, 482806, '14 — F. B. Hotchkiss, Bantam
11963 Chalmers 25, 16555, '10 — R. J. Averill, Washington Depot
11964 Ford 22, 101097, '12 — A. A. Haley, Old Mystic
11965 Studebaker 27, 102019, '13 — Louis Weidlich, 1842 S. Main St., Stratford
11966 Ford 22, ——— '12 — L. W. Schaffnit, 174 Leete St., W. Haven
11967 Buick 25, 10368, '13 — Marguerite Hommell, 19 Phoenix Ave., Waterbury
11969 Paige-Detroit 25, 18464, '15 — Wm. P. Hawley, 56 Church St., New Canaan
11970 Hudson 25, 17711, '11 — Clover Mfg. Co., Chestnut Hill Ave., Norwalk
11973 Stanley 10, 4478, '09 — Thomas Holt, West St., Southington
11974 Buick 22, 13697, '11 — Malcom H. Shelley, Lewis St., Greenwich
11975 Rambler 32, 29734, '12 — W. E. Baldwin, Taftville
11976 Buick 22, 11700, '10 — Frank W. Potter, 22 Burnside Ave., Hartford
11978 Cadillac 32, 98651, '14 — Thomas B. Keen, Jewett City
11979 Ford 22, 314648, '14, — Isaac Belman, Southington
11981 Buick 22, 5124, '12 — Mumford J. Bagley, 24 W. Main St., Norwalk
11982 Ford 22, 40209, '11 — Lester W. Goodsell, 14 North St., Bristol
11983 Cadillac 28, 19736, '10 — Geo. A. Wassing, 987 Main St., Stamford
11984 Ford 22, 206824, '13 — B. K. Dow, 748 Main St., Willimantic
11986 Ford 22, 121661, '12 — J. R. Phillips, Tracy
11988 Ford 22, 654347, '15 — Branford Water Co., Branford
11989 Stanley 20, 7150, '13 — John Pierce Jr., 5 Cove Ave., S. Norwalk
11990 Cole 40, 10518, '13 — E. W. Harrel, 123 Harrison St., Bridgeport
11991 Ford 22, 3113, '13 — A. Eilenstein, Ridgefield
11992 Reo 27, 64359, '15 — Fred C. Talmadge, 134 Divinity St., Bristol
11993 Pullman 48, 8008, '13 — Mrs. A. E. Brinton, Newtown
11994 Ford 22, 95459, '12 — W. N. Woodruff, 262 South St., Stamford
11995 Ford 22, 648503, '15 — Mrs. A. L. Wheeler, 4 Robbins Court, Norwich
11997 Overland 27, 5912, '15 — Burton T. Jones, Hamden
11999 Studebaker 19, 414191, '14 — Oliver Beardslee, 180 King St., Stratford
12000 Imperial 33, 4207, '15 — E. F. Kenyon, 579 Albany Ave., Hartford
12001 Buick 22, 6590, '14 — Dr. Thomas F. Kane, 69 Washington St., Hartford
12002 Maxwell 22, 3472, '11 — William W. Schellinger, Huntington Ave., Shelton
12003 Reo 27, 68216, '15 — Wm. Cowlishaw, 40 S. Burritt, New Britain
12004 Pope 29, 1862, '09 — Dexter P. Mather, 990 Windsor Ave., Hartford
12005 Locomobile 48, 5086, '12 — T. L. Lally, 1448 Park Ave., Bridgeport
12006 Regal 27, 1632, '12 — Roderick S. Smith, 9 So. Main St., Simsbury
12007 Studebaker 25, 36407, '12 — J. W. Lockett, 69 Trinity St., New Britain
12008 Mitchell 28, 22571, '12 — Harry Hawkins, 420 Hollister Ave., Bridgeport
12009 Reo 27, 54796, '14 — Wm. P. Robertson, 30 Sherman St., Hartford
12010 Pierce Arrow 48, 7994, '10 — S. H. Williams, Glastonbury
12011 Maxwell 20, 6829, '14 — Geo. I. Eaton, 20 Prospect Ave., Danielson
12012 Buick 33, 120857, '15 — John W. Graham, So. Windsor
12013 Mitchell 28, A 389, '10 — Ernesto Cozza, 452 Broad St., Bridgeport
12014 Maxwell 16, 2340, '07 — C. H. Fancher, 1 Haviland St., Bridgeport
12016 Dodge 24, 5077, '15 — Neil Christensen, Derby Ave., Bridgeport
12017 Buick 16, 502, '11 — The Park Brick Co., Elmwood
12018 Overland 25, 2747, '09 — James D. Black, 99 Winter St., E. Bridgeport
12019 Cadillac 32, 53958, '11 — Wm. Rengerman, Windsor
12020 Maxwell 25, 100253, '13 — Eugene Kieffer, 161 Hartford Ave., New Britain
12021 Buick 28, 1090, '10 — Frank S. Chase, 78 Migeon Ave., Torrington
12022 Metz 22, 17918, '12 — Forrest Benjamin, Milford
12023 Buick 22, 7687, '10 — Fred Delorme, 1125 Main St., Hartford
12024 Ford 22, 92501, — Walter B. Culver, 90 Kent St., Hartford
12025 Ford 22, 451354, '14 — Wm. C. Gibson, North St., Westport
12026 Metz 22, 158, '12 — Nicholas Huwiler, 521 Conn. Ave., Bridgeport
12027 Buick 22, 22982, '10 — Mrs. N. C. Paulsen, Woodbridge
12028 Reo 27, 62477, '14 — H. H. Mayall, 6 Evergreen St., Middletown
12029 Maxwell 12, 2881, '10 — R. H. Bushnell, Main St., Ivoryton
12030 Studebaker 19, 424991, '15 — G. A. Basserman, 76 Kensington St., New Haven
12031 Everitt 25, 3729, '11 — John Baldwin, 12 Pliney St., Hartford
12032 Woods Elec. 3, 4186, '13 — Mary F. Hotchkiss, 765 Asylum Ave., Hartford
12033 Ford 22, 506, '08 — B. B. Sanford, 63 Center St., Southington
12034 Ford 22, 314628, '13 — Chas. B. Graves, 4 Mercer St., New London
12035 Case 32, 22753, '14 — The Hall Organ Co., 680 Campbell Ave., W. Haven
12036 Ford 22, 95604, '12 — Walter E. Thompson, 132 Chestnut Ave., Waterbury
12037 Ford 22, 52285, '11 — Robert E. Morrey, 40 Holbrook St., Ansonia
12038 Oldsmobile 22, 2030, '10 — B. S. Barringer, New Canaan
12039 Buick 22, 12902, '10 — J. C. Lester, 160 Larrabee St., Burnside
12041 Ford 22, 557559, '14 — Carl A. Johnson, 99 Brownell St., New Haven
12042 Buick 22, 10892, '14 — J. Edward Clyne, 506 Ferry St., New Haven
12043 Krit 22, 10454, '14 — City of Bridgeport, Sealer of W. & M., Bridgeport
12044 Ford 22, 396075, '14 — Fred J Marberg, Fairfield Beach, Fairfield
12045 Overland 27, 16491, '14 — O. S. Wright, 662 Orange St., New Haven
12046 Ford 22, ——— '14 — Wm. W. Deming, 435 Liberty St., Meriden
12047 Maxwell 20, 330, '09 — Edward E. Smith, River Road, Essex
12048 Ford 22, 365346, '14 — Dwight T. Phillips, Hampton
12049 Dodge 24, ——— '15 — J. A. Girouard, M. D., Willimantic
12050 Maxwell 28, 4677, '11 — Henry E. Leppert, 35 Black Rock Ave., New Britain
12051 Reo 25, 49959, '13 — Stuart J. Lawson, Mohican Hotel, New London
12052 Locomobile 43, 9512, '15 — Mrs. Alice E. Clay, 33 Freemont St., New London
12053 Dodge 24, 54439, '15, — Mrs. V. B. Chamberlain, 179 Vine St., New Britain
12055 Hupmobile 16, ——— '12 — Thos. L. Thomson, M. D., 319 Prospect St., Torrington
12056 Hudson 27, 35519, '11 — Mrs. G. G. Costigan, 63 Tremont St., Bridgeport
12057 Studebaker 29, 500614, '15 — Harry L. Barton, 18 Buckingham St., Hartford
12060 Brush 6, 13059, '10 — The Cheney-Packer Co., 442 Bank St., New London
12061 Chalmerds 28, 31314, '13 — Mrs. B. Kelly, 587 High St., Middletown
12063 Cadillac 32, 85185, '13 — Henry E. Wells, East Windsor Hill
12064 Stoddard "20" 25, L352, '12 — Henry F. Sherman, John St., Clinton

A. E. Woodford, Automobile Insurance

NUMERICAL LIST OF PLEASURE CARS

12065 G. J. G. 36, 1254, '12 — N. S. Johnson, Glenville
12066 Pope 36, 7950, '11 — Mrs. Lynde Harrison, 79 Sachem St., New Haven
12067 Ford 22, 587505, '14 — F. O. Boynton, South Coventry
12068 Ford 22, 367560, '14 — H. A. Whiting, 68 Putnam Ave., Whitneyville
12071 Metz 22, 26594, '14 — Phil Rioux, 296 Main St., Hartford
12072 Ford 22, 642276, '12 — M. B. Johnson, 202 Jefferson St., Hartford
12073 Overland 19, 461605, '11 — Wm. A. Murray, Fairfield
12074 Ford 22, 175129, '13 — Fred A. Corkins, 17 Oakwood Ave., Hartford
12075 Chalmers 25, 8507, '12 — Frederick Bullen, 145 Main St., Plainville
12076 Ford 22, 303055, '13 — H. J. Carr, Sound Beach
12077 Ford 22, 600445, '15 — J. D. Barton, 393 Prospect St., Torrington
12078 Matheson 48, 1386, '11 — G. E. Scofield, 1391 E. Main St., Bridgeport
12079 Ford 22, 186454, '13 — Wm. H. Waltermire, Derby
12080 Chalmers 25, 18944, '13 — Catherine M. Batters, 209 Main St., Torrington
12081 Ford 22, 315930, '14 — Frank J. Cadwell, 78 Whittlesey Ave., Wallingford
12082 Pierce Arrow 48, 8381, '11 — Chas. C. Marshall, Greenwich
12083 Buick 22, 138501,'15 — Fred E. Eckhoff, East Haddam
12084 Buick 22, 9525, '13 — Geo. J. Beaudoin, 217 Quinnipiac, Wallingford
12085 Ford 22, 67802, '13 — Fred A. Moore, Stafford Springs
12086 Pierce Arrow 40, 4477, '07 — Tyler L. Redfield, Greenwich
12087 Packard 40, 20018, '12 — Frederick Gotthold, Cos Cob
12088 Warren-Detroit 25, 833, '10 — Ernest A. Chipp, 232 Orchard St. New Haven
12089 Overland 25 3528, '10 — Florence C. Bradley, Riverside Ave., Fairfield
12090 King 22, 487, '12 — T. C. Delavel-Crow, Bristol
12091 Ford 22, 640196, '15 — Chas. A. Hatch, Shippan Pt., Stamford
12092 Ford 22, 254027, 13 — Thos. J. Bergin, E. Putnam Ave., Greenwich
12093 Ford 22, 170413, '13 — S. E. Seymour, R. D. 2, New Milford
12095 Stanley 10, 5944, '11 — Clara W. Chase, 13 Homestead Ave., Danbury
12096 Ford 22, 587214, '15 — L. W. Daniels, South Coventry
12097 Ford 22, 226276, '13 — Elmer F. Blank, M. D., 387 Noble Ave., Bridgeport
12098 Studebaker 19, 410108, '14 — Minerva Bancroft, E. Windsor Hill
12100 Cadillac 32, 59829, '11 — J. D. Hayes, 116 Litchfield St., Torrington
12101 Ford 22, 107939, '12 — Ralph A. Seymour, Terryville
12102 Overland 27, 16131, '14 — Dr. H. F. Collier, 133 W. Main St., Waterbury
12103 Ford 22, 247144, '13 — Chas. E. Butterfield, Stafford Springs
12104 Stutz 36, 2471, '15 — J. J. Byrnes, Windsor Locks
12105 Ford 22, 640205, '15 — Geo. Cygan, Sound Beach
12106 Hupmobile 16, 25834, '12 — C. A. Pierce, Jr., Simsbury
12107 Ford 22, 369458, '13 — W. S. Schmidtkonz, Norwalk
12108 E. M. F. 25, 30623, '11 — John P. Hollowell, Norwich
12109 Olds 32, 57133, '08 — F. C. Olmsted, 19 Bridge St., Danbury
12110 Buick 22, 14941 —— — Ph. Droz, 33 Pythian Ave., Torrington
12111 E. M. F. 25, 30575, '11 — John Potter, Griswold
12112 Ford 22, 628298, '15 — Arthur Dowd, Madison
12113 Overland 27, 30809, '14 — A. F. Burnham, East Hartford
12114 Regal 25, 918, '15 — John Driscoll, 5 Valley Pl., Norwalk
12115 Abbott-Detroit 27, 2021, '12 — Odell M. Chapman, 18 Ledyard Ave. Groton
12116 Stevens Duryea 43, 22986, '11 — Mrs. E. D. Pouch, Greenwich
12117 Stevens Duryea 43, 23570, '12 — Mrs. G. A. Lewis, Naugatuck
12118 E. M. F. 25, 30572, '11 — Alexandre Jardon, 25 Homestead Ave., Danbury
12119 Hudson 40, 588484, '14 — Thomas H. Hackett, Buckland
12120 Ford 22, 803571, '14 — Frank Anderson, East Hampton
12121 Cadillac 32, 91060, '14 — Mrs. B. J. Wade, 235 Sherman Ave., West Haven
12122 Hudson 29, 83043, '15 — Robert S. Alexander, 76 Deer Hill Ave., Danbury
12123 Stanley 20, 6515, '12 — H. C. Buckingham, New Milford
12124 Ford 22, 39104, '11 — J. Henry Anthony, 167 Barnum Ave., Bridgeport
12125 Overland 25, 9253, '15 — Alex J. McColl, Forestville
12126 Reo 27, 53297, '14 — H. C. Kite, Rockville
12127 Ford 22, 103950, '12 — C. W. Bassett, Sharon
12128 Pope 36, 10027, '11 — Fred Beloin, 306 Chesnut St., New Britain
12129 Ford 22, 232671, '12 — N. E. Arnold, 10 Congress St., Hartford
12130 Locomobile 32, 2941, '10 — S. E. Minor, 100 Field Pt. Rd., Greenwich
12131 Cadillac 32, 8620, '14 — Royal M. Rose, South Coventry
12132 Reo 25, 68646, '15 — E. Schultz, Simsbury
12133 E. M. F. 25, 45065, '12 — John Quinn, Versailles
12134 Reo 25, 48228, '13 — Clinton F. Loomis, 131 Edgewood St., Hartford
12135 Reo 25, 44684, '13 — Charity Dept., Hartford
12136 Locomobile 43, 6782, '13 — John H. Knapp, 82 West St., South Norwalk
12137 Ford 22, 99838, '12 — F. J. Links, East Hampton
12138 Buick 22, 136544, '15 — W. E. Higgins, M. D., 21 Fairmont St., Norwich
12139 Ford 22, 591090, '15 — Geo. B. Jones, East Hampton
12140 Oakland 29, 490103, '15 — Chas. Clark, 55 Washington St., Hartford
12141 Cadillac 32, 96649, '14 — Mrs. Mary A. Daniels, 33 Adelaide St., Hartford
12142 Ford 22, 220618, '13 — C. H. Moore, 126 North St., Willimantic
12143 Buick 32, 2977, '09 — Henry R. Saeger, Pequot Ave., Southport
12144 Overland 27, 2464, '15 — Geo. N. Remington, River St., Suffield
12145 Columbia 3, 5737, '08 — D. D'Esopo, 33 Elm St., Hartford
12146 Chevrolet 21, 7460, '15 — Lucy S. McGehan, East Hartford
12147 Ford 22, 316113, '14 — Mrs. Theo Bright, Westville Ave., Danbury
12148 Cadillac 32, 25040, '10 — Allan A. Coats, No. Stonington
12149 Harley Davidson 11, 412, '15 — Henry W. Handle, 18 Scott, Naugatuck
12150 Ford 22, 399556, '14 — John J. Whitworth, 45 Tremont St., Meriden
12151 Buick 22, 2124, '10 — Wilbert M. Miller, Port Chester, N. Y.
12152 Haynes 43, 5643, '13 — Walter D. Brockett, 24 Foxon St., New Haven
12153 Oakland 25, 7571, '12 — Susan A. Andrews, Rocky Hill
12155 Ford 22, 636860, '15 — S. Hopkins, 143 DeForest Ave., Bridgeport
12156 Maxwell 20, 22608, '15 — Madeleine B. Foord, Glenbrook Ave., Stamford
12157 Ford 22, 183836, '13 — Henry Gagnebin, 62 Lincoln Ave., Torrington
12158 Ford 22, 300973, '13 — Walter E. Mallory, Main St., Plymouth

NUMERICAL LIST OF PLEASURE CARS

12159	Ford 22, 588190, '15	Edw. Downs, Mt. Carmel
12160	E. M. F. 25, 10809, '10	W. W. Smith, 250 Pequot Ave., New London
12161	Haynes 29, 9177, '15	Frank L. Lowe, Hotel Taft, New Haven
12163	Mitchell 28, 21317, '11	Jos. Coles, 86 James St., Bridgeport
12164	Maxwell 16, 12805, '11	ClaytonW. Nichols, Westport
12165	Hudson 25, 16243, '11	Floyd C. Jennings, Georgetown
12166	Ford 22, 417440, '14	Philip DeWeil, New Canaan
12167	Stanley 10, 4550, '09	Edward N. Fisher, 166 School St., Putnam
12168	Overland 27, 9824, '15	Mrs. Wm. H. Jones, 24 Suburban Ave., Stamford
12169	Locomobile 43, 8061, '14	Geo. Comstock, 239 Park Ave., Bridgeport
12170	Franklin 18, 12577, '11	Wm. H. Hoyt, 79 Wooster Ter., Danbury
12172	Cadillac 32, 99983, '14	Owen O'Neill, M. D., Willimantic
12173	Ford 22, 483162, '14	A. C. Wellman, 385 Prospect St., Torrington
12174	Jackson 36, 6270, '09	S. G. Judd, 301 Summer St., Stamford
12175	Ford 22, 114379, '12	Carleton F. Jewett, Hadlyme
12176	Peerless 48, 142512, '14	Thomas W. Jeralds, Ashland, N. Y.
12177	Franklin 38, 14802, '13	John Miller, 42 Fairview Ave., Danbury
12179	Hudson 25, 11639, '12	Frederick Ives, 281 Willow St., New Haven
12180	Ford 22, 17692, '10	John T. Andrews, Monroe
12181	Ford 22, 266547, '13	L. D. Leonard, Thomaston
12182	Buick 32, 3219, '10	S. A. Moshier, 43 Church St., Greenwich
12183	Hudson 29, 80340, '14	Edwin S. Hunt, 58 Kellogg, Waterbury
12184	Ford 22, 107633, '12	Walter S. Tobin, 36 Lynwood Pl., New Haven
12185	Overland 27, 18785, '15	Clifford I. Stoddard, Woodbridge
12186	Cadillac 32, A-1903, '14	Samuel Root, 972 W. Main St., Waterbury
12187	Overland 27, 30193, '14	H. M. Hoag, Sharon
12188	Studebaker 29, 605781, '14	Norwalk Building Co., Norwalk
12190	Overland 27, 13783, '15	Clara H. Miles, 677 Broad St., Meriden
12191	Buick 22, 126806, '15	John F. McCarthy, 38 Jackson St., Willimantic
12192	Overland 27, 7851, '14	Norwich Gas & Elec. Dept., 131 Main St., Norwich
12193	Hudson 22, 7030, '10	Geo. G. Starkey, Deep River
12194	Stearns 46, 3288, '11	Theo. R. & Geo. S. Hoyt, 1068 Main St., Stamford
12195	Ford 22, ——, '15	Bronson & Townsend Co., New Haven
12196	Ford 22, ——, '15	Howard S. Parsons, Harrison St., New Britain
12197	Cadillac, 99939, '14	Frederick Zittel, 271 Putnam Ave., Greenwich
12198	Ford 22, '13	Alice P. Sunderland, Somersville
12199	Ford 22, 168428, '13	Eli H. Wakele Ave., Ansonia
12200	Ford 22, 357566, '14	The Bradley Smith Co., 102 Hills St., New Haven
12201	Buick 16, 9759, '09-'10	Clifford J. Simons, Hazardville
12202	Reo 27, 67840, '15	Frank D. Blish, 56 Maple Ave., Willimantic
12203	Overland 25, 21552, '13	Walter J. Clark, Bristol
12204	Cartercar 19, 11249, '14	Geo. H. Fitch, Windsor
12205	Pierce-Arrow 48, 7551, '10	Francis R. Cooley, 31 Woodland St., Hartford
12208	Flanders 3, 1175, '11	Mrs. C. E. Billings, 153 N. Beacon St., Hartford
12209	Ford 22, 316142, '14	Stanley B. Fillow, Clinton Ave., Westport
12210	Studebaker 29, 13738, '15	A. H. Griswold, Wethersfield
12211	Ford 22, 290267, '13	Thos. W. Rogers, 43 Huntington St., New London
12212	Knox 38, 2971, '09	B. C. Chittenden, 153 Lafayette St., Bridgeport
12213	Maxwell 12, 449 ———	William Desautels, 81 Smith St., Putnam
12214	Ford 22, 564494, '15	Wm. S. Butler, 127 Whitfield Ave., Guilford
12215	Ford 22, 6542, '09-10	Ellen B. Sead, East Woodstock
12216	Metz 22, ——, '14	A. G. Warner, 10 University Pl., New Haven
12217	Buick 22, 5349, '12	Harry Robertson, 38 Bank St., New Milford
12218	Ford 22, 197035, '13	Wm. L. Andrews, Darien
12219	Paige Detroit 26, 15030, '14	Edwin H. Barnum, 456 George St., New Haven
12220	White 40, 9723, '10	Frederick D. Baker, 269 Barnum Ave., Bridgeport
12221	Pope-Hartford 45, 14144, '13	Nelson M. Bowes, Saybrook
12222	Pope-Hartford 29, 1862, '09	H. E. Meeker, 160 White St., Danbury
12223	Krit 22, 9271, '13	Carlo Nesonzo, Long Ridge, Stamford
12224	Reo 25, 1675, '13	Anchor Post Iron Wks., West Hartford
12225	Buick 22, 15753, '12	Max Hahn, 104 1-2, West St., Danbury
12227	Oldsmobile 28, 55379, '06	Herbert A. Fowler, 41 Elm St., Seymour
12230	Studebaker 19, 406149, '14	Arthur Brewer, 100 Unquowa Hill, Bridgeport
12231	Ford 22, 608330, '15	Chase Rolling Mill Co., N. Main St., Waterbury
12232	Ford 22, 316325, '14	Chas. Walter, 104 S. Main, South Norwalk
12233	Pierce 48, 9713, '12	Mary E. Marchant, 34 Benedict Pl., Greenwich
12234	Rauch Lang 10, 282872, '12	Mrs. Wm. N. Beardsley, 135 Park Ave., Bridgeport
12236	Buick 22, ——, '10	Wm. E. Burke, Boston Post Rd., Saybrook
12237	Pope-Hartford 29, '10	Morris Later, 566 Front St., Hartford
12238	Ford 22, 15951, '10	John A. Backus, 59 Center St. Putnam
12239	Reo 25, 43031, '13	Wm. H. Lynch, 42 Locost Ave., Danbury
12240	Buick 22, ——, '08	O. V. Wilber, Meriden
12241	Krit 22, 470, '11	Chas. A. Volk, 83 S. Main St., So. Norwalk
12242	Ford 22, 397203, '14	Louis H. Cocozza, 84 Charron St., Bridgeport
12243	Buick 25, 9118, '13	Wm. B. Fitts, Hawkins St., Danielson
12244	Pope 27, ——, '07	Harry Spiro, 11 Squire St., Hartford
12245	Hupmobile 16, 29297, '13	N. C. Daniels, 706 Stanley St., New Britain
12246	Columbia 38, 10185, '11	H. E. Bidwell, Hockanum
12247	Ford 22, 20166, '13	F. A. Clauss, 367 High St., Naugatuck
12249	Ford 22, 340701, '14	T. A. Paradis, North Grosvenordale
12250	Hudson 40, 55028, '12	Ruth B. Taylor, 193 Church St., Willimantic
12251	Stoddard Dayton 40, 95505, '12	Clifford B. Smith, 84 Home Ave., Middletown
12252	Maxwell 25, 76986,	Harry C. Dickinson, Windsorville
12253	Cadillac 32, 69650, '12	Henry N. Sutphin, 262 Kenyon St., Hartford
12254	Cadillac 32, 66901, '11	E. H. Williams, 78 Pine St., Waterbury
12255	Baker 2, 1754, '11	Ellen W. Gray, 198 Farmington Ave., Hartford
12256	Maxwell 25, 1453, '13	W. M. Hill, M. D., Pearl St., Noank
12257	Ford 22, B7609, '12	Clarence Pratt, Chapin Ave., Rocky Hill
12258	Ford 22, 21432, '10	Bertha C. Beach, 78 Summer St., Bristol

NUMERICAL LIST OF PLEASURE CARS

12259	Reo 25, 42476, '13	F. A. Simons, 28 Case Ave., Winsted
12260	Ford 22, 84884, '11	Francis T. McDonough, 11 Dewey St., New Britain
12261	Hudson 40, 50386, '13	Alfred Holm, Grove St., Thomaston
12262	S. G. V. 25, 1010, '13	C. D. Rafferty, Grove Lane, Greenwich
12263	Overland 25, 7512, '13	Harry Donahue, New Hartford
12265	Ford 22, 240853, '13	A. H. Bradley, Burlington
12266	Overland 25, 8111359, '15	Everett Fricke, 87 Conn. Blvd., E. Hartford
12267	Rambler 32, 32914, '13	Frederick W. Schaefer, Hills St., Glastonbury
12269	Oakland 19, ——— '15	E. S. Seymour, Suffield
12272	Ford 22, 111172, '12	Harold J. Beard, Milford
12274	Maxwell 22, 955, '10	R. F. Painter, 99 Burnside Ave., East Hartford
12275	Buick 25, 2480, '12	Dr. H. C. Oelschlegal, 94 Albert St., Torrington
12276	Reo 25, 56364, '14	Harry E. Hilton, 54 Deerfield Ave., Hartford
12277	Packard 40, 3922, '07	N. J. Goodwin Jr., 1022 Farmington Ave., West Hartford
12278	Ford 22, 656308, '15	Alex Makarewicz, 15 Prospect St., Bristol
12279	Autocar 12, ——— '05	Walter E. Dodge, 263 School St., Putnam
12280	Knox 30, ——— '07	Samuel H. Neelans, Hazardville
12281	Flanders 20, 62211, '11	Geo. A. Mibalcik, 508 Hallett St., Bridgeport
12282	Hudson 25, 21167, '11	Alexander Shlickerman, Wilton
12283	Oakland 29, 480710, '14	W. J. Black, 1641 Main St., Stratford
12284	Buick 22, 878, '14	Norman H. Oliver, 200 Atlantic St., Bridgeport
12285	Pope 27, 2877, '07	Lawrence H. Pratt, Silver Lane
12286	Buick 25, 2813, '12	W. G. Strangward, Main St., Noroton
12287	Ford 22, 118424, '12	Melvin O. Alderman, Highland Park
12288	Overland 27, 4385, '14	Geo. R. Havens, 54 Oak St., Norwich
12289	Ford 22, 98237, '12	R. E. Kirkhoff, 3 Magnolia St., Hartford
12290	Packard 40, 3875, '07	John W. Hard, 160 E. Farm St., Waterbury
12291	Maxwell 25, 2257, '11	Charles A. Anderson, Voluntown
12292	Reo 25, 32430, '11	John G. Trotter, 128 Main St., South Manchester
12293	National 33, 11202, '15	Emil Ott, 125 Hungerford St., Hartford
12294	Overland 25, 10073, '15	R. H. Smith, 49 Farmington Ave., Hartford
12295	Cadillac 32, 98525, '14	Mrs. W. H. Wiley, Stanwich Rd., Greenwich
12296	Buick 22, 104635	Carl F. Bollmann, 355 Alden Ave., New Haven
12297	Ford 22, ———,	John Halin, 110 Pleasant St., New Britain
12299	Isotta 44, 3053, '08	Dwight F. Royden, 136 Maple Ave., Greenwich
12300	Marion 28, 2571, '10	J. Arthur Fray, 1090 State St., Bridgeport
12301	Ford 22, 51213	Mrs. W. G. Gowdy, 177 Asylum St., Hartford
12302	Haynes 28, 1855918, '13	Almira T. Smith, Milford
12303	Stevens Duryea 24, 2870, '07	Ed. E. Lohse, 226 Campbell Ave., West Haven
12304	Hupmobile 16, 41360, '13	Sheldon F. Payne, 18 Park Pl., Naugatuck
12305	Dodge 24, 4395, '15	W. W. Hunt, 80 Ann St., Hartford
12306	Ford 22, 61045, '12	Kathleen M. Mills, Hampton
12307	Buick 22, 5704, '14	Everett H. Bidwell, Glastonbury
12308	Ford 22, 252941, '13	C. W. Clark, 299 Union Ave., West Haven
12309	Ford 22, 369200, '14	Michael Bride, Mondus
12310	Ford 22, 431338, '14	Wm. Root, Broad Brook
12311	Ford 22, 249555, '13	Bertha A. Miller, 834 Iranistan Ave., Bridgeport
12312	Cadillac 28, 42102, '10	Arthur H. Lombard, Guilford
12313	Overland 28, 4801, '15	J. J. Douglass, Forestville
12314	Ford 22, 103959, '12	Thomas Sullivan, 122 Water St., Torrington
12315	Ford 22, 103365, '12	F. W. Dakin, Sharon
12316	Pullman 26, 8581, '12	L. B. Matthias, 297 Laurel Ave., Bridgeport
12317	Marathon 28, 4968, '13	John Tomaszewski, 69 Orange St., New Britain
12318	Ford 22, 38880, '13	Wm. J. O'Brien, 173 Homestead Ave., Hartford
12320	Stanley 10, 4177, '10	A. H. Fancher, 8 Sullivan Ave., Thompsonville
12321	Ford 22, 209995, '13	T. S. Lewis, 17 Wolf St., Beacon Falls
12322	Buick 22, 2504, '13	R. E. Lambert, Bridge St., Unionville
12323	Ford 22, 228447, '13	F. E. Scheibel, 256 Caroll Ave., Bridgeport
12323	Ford 22, 60766, '11	Geo. C. Ives, Litchfield
12327	Studebaker 19,413404, '14	Harry L. Fairchild, 3124 Main St., Stratford
12328	Ford 22, 208947, '13	Madalene F. Webb, 89 Ward St., Norwalk
12329	Ford 22, 115494, '12	Wm. A. King, 87 Windham Rd., Willimantic
12330	Ford 22, 227396, '13	Frank Brazos, 808 Elm St., New Haven
12331	Cadillac 32, 71230, '12	Mrs. C. R. Belden, 905 Asylum Ave., Hartford
12332	Ford 22, ———, '13	Jos. Beitsch, 75 Turner Ave., Torrington
12333	Corbin 32, 3156, '12	Everett T. House, Avon Road, Farmington
12334	Cadillac 32, 47249, '12	John F. Conlin, Bridge St., Unionville
12335	Reo 25, 178316, '10	Chas. S. Judd, Granby
12337	Ford 22, 502819, '14	Jas. F. Lawrence, Farm Ave., Unionville
12338	Ford 22, 656289, '15	B. W. Snowman, Southington
12339	Cole 28, 16566, '14	H. J. Giamarino, 532 Chapel St., New Haven
12340	Overland 26, 3516, '15	Harold R. Stubbert, Putnam
12341	Ford 22, 303587, '14	Warren A. Mansfield, Hotchkissville
12342	Ford 22, 235323, '13	Samuel Whitaker, 59 Buckingham St., Hartford
12343	Maxwell 21, 27827, '15	O. B. Cotton, Granby
12344	Hudson 22, 549160, '11	M. N. Beman, Granby
12345	Ford 22, 171330, '13	A. T. Stevens, Storrs
12346	Davis 19, N611, '14	Wm. H. Corbin, 172 Collins St., Hartford
12347	Oakland 25, 3365, '11	H. K. Hutchinson, 78 Church St., Branford
12348	Buick 25, 10402, '13	Simon Bennett, Glenbrook
12349	Overland 25, 69816, '12	Mrs. G. E. Frink, Prospect, Falls Village
12350	Crow 25, 13528, '11	G. A. Lawton, 142 Hobart St., New Haven
12351	Ford 22, 166420, '14	H. C. Barlow, E. Main St., Westford
12352	Regal 22, 1611, '11	K. V. Linderoth, 1944 North Ave., Bridgeport
12353	Franklin 18, 12285, '10	Chas. E. Lyman, Middlefield
12354	Ford 22, 389045, '14	R. C. Farquhar, Suffield
12355	Velie 32, 10128, '10	Edw. C. Cole, 117 Maple St., New Haven
12356	Everett 25, 3345, '10	Arnold Turner, Danbury
12357	Ford 22, 40145, '14	Berkshire Fert. Co., Bridgeport

A. E. Woodford, Public Liability and Surety Bonds

NUMERICAL LIST OF PLEASURE CARS

12358 Cutting 25, 1696, '12
12360 Pope Hartford 29, '09
12361 S. G. V. 22, 187, '11
12362 Reo 25, 36697, '12
12363 Studebaker 29, 615713, '15
12364 Ford 22, 660718, '15
12365 Buick 22, 111960, '15
12366 Reo 25, 36164, ——
12367 Pierce Arrow 48, 10140, '12
12368 Ford 22, Special, '15
12369 Ford 22, 367471, '14
12370 Reo 5th 27, 70942, '15
12371 Ford 22, 279649, '14
12373 Buick 22, 122429, '15
12375 Columbia 38, 96163, '12
12376 Warren 25, 3418, '11
12377 Pope 27, 2840, '08
12378 Buick 22, 138299, '15
12379 Buick 28, 3742, '10
12380 Ford 22, 60844, '12
12381 Buick 16, 2541, '11
12383 Cartercar 32, 2771, '11
12384 Ford 22, 44451, '11
12385 Enger 32, 1603, '14
12386 Hudson 25, 27759, '12
12387 Maxwell 25, '11
12389 Oakland 32, 3641, '10
12390 Buick 22, 18355, '10
12391 Packard 48, 78271
12392 Ford 22, 23412, '13
12394 Ford 22, 165503, '13
12396 Flanders 20, 70219, '12
12397 Herreshoff 18, 9702, '09
12399 Kissell 36, 1068, '09
12400 Overland 25, 697629, '13
12401 Pope Hartford 29, M-3140, '13
12402 Hudson 22, D631, '09
12403 Columbia 3, 5992, '10
12404 Cadillac 32, 2959, '14
12406 Buick 22, 108417, '15
12407 Studebaker 19, 439339, '15
12408 Ford 22, 650451, '15
12409 Cadillac 32, 32431, '12
12411 Columbia 3, 5965, '11
12412 Saxon II, 439, '14
12413 Rambler 20, 6156, '15
12414 Reo 27, 54720, '14
12415 Ford 22, 327297, '14
12416 Hudson 25, 17883, '12
12417 Detroit Electric 3, 3059, '11
12418 Saxon II, 2817, '14
12419 Buick 32, 7117, '13
12420 Everitt 25, A4252, '11
12421 Cadillac 32, 86179, '13
12423 Stevens Duryea 36, 16578, '10
12425 Stevens Duryea 43, 25494, '12
12426 Ford 22, 672117
12427 Hudson 29, 81743, '14
12428 Ford 22, 34656, '10
12431 Buick 22, 8564, '09
12432 Ford 22, 303073, '13
12433 Winton 48, 12015, '12
12434 Overland 28, 422597, '10
12436 Hupmobile 16, ——, '12
12437 Ford 22, 399511, '14
12438 Ford 22, 638, '09
12439 Cadillac 10, ——, '07
12441 Cadillac 31, ——, '15
12442 Paige 26, 17313, '14
12443 Maxwell 22, 5631, '11
12444 Hudson 29, 75673, '15
12445 Buick 25, 2555, '13
12446 Chalmers 43, 25429, '12
12447 Cadillac 32, 84035, '13
12448 Pope Hartford 29, '13
12449 Maxwell 25, ——, '11
12450 Buick 32, 14916, '10
12451 Ford 22, 254521, '13
12452 Metz 22, 22634, '13
12453 Buick 25, 5734, '13
12454 Buick 22, B1116, '14
12455 Hudson 29, 78215, '14
12456 Buick 22, 7951, '14
12457 Kline 28, 1705, '13
12458 Ford 22, 277617, '13
12460 Maxwell 22, 1339, '11
12461 Monroe 14, 520, '15
12462 Oldsmobile 36, 63316, '09
12464 Ford 22, 351866, '14

William B. Kelly, 209 Columbus Ave., New Haven
Henry H. Benedict, 216 Bishop St., New Haven
Chas. E. Hubbell, New Canaan
Jas. P. Borden, 72 Washington St., Middletown
Ruby Meister, 21 Central Row, Hartford
Wm. G. Grinnell, Clinton
H. G. Lorentz, Cromwell
Henry J. Edwards, New Haven
Wm. H. Smith, 95 Howard Ave., New Haven
Willard S. Stanley, 215 Beechwood Ave., Bridgeport
M. E. Wheeler, Oxford
Percy Warner, Country Club Road, Waterbury
Willard O. Nuzum, 109 Prospect St., Willimantic
Everit Brown, Sound Beach
Edwin S. Vail, M. D., Thompsonville
E. Podesta, Bristol
Gustave Miller, 15 Hull St., Bristol
May R. Edwards, 318 Bedford St., Stamford
Gilbert W. Chapin, 350 Farmington Ave., Hartford
J. Edward Viets, East Granby
Geo. E. Mills, Farmington
Chas. A. Staye, 8 E. Center, S. Manchester
Geo. Langdon, Plymouth
H. C. Tracy, 535 Albany Ave., Hartford
Wilson B. Coe, Wall St., Madison
H. H. Wilcox, 92 Water St., Torrington
John L. Gorham, Highwood
Geo. W. Bennett, 32 James St., Torrington
Chas. C. Chase, 685 Prospect Ave., Hartford
Martin E. Brodrick, 202 Enfield St., Thompsonville
E. G. Godfrey, 22 Balmforth Ave., Danbury
S. E. Spencer, Higganum
Walter G. Shutter, 17 Lester St., West Haven
Chas. H. Hobro, 37 Wallace St., West Haven
Edw. D. Kennelly, 1475 Park Ave., Bridgeport
George D. Schwarz, 1361 Fairfield Ave., Bridgeport
Wyman N. Hill, E. Hampton
Parthenia B. Grier, 140 Fern St., Hartford
Benj. L. Coe, 27 Holmes Ave., Waterbury
Dr. W. J. H. Fischer, Milford
Morris Stuhl, 66 Wilton Ave., Norwalk
Bernard I. Bailey, Branford
Amos Dickerman, 270 Alden Ave., New Haven
Harriet L. Masien, 83 Washington St., Hartford
Nelson L. Cone, 18 Reed St., New London
Oliver B. Beach, Lidnen Point, Stony Creek
Samuel Ashwell, Rocky Hill
Alex S. Lyall, 100 Chestnut Ave., Waterbury
Clarence E. Perkins, R. F. D., Litchfield
Mrs. E. A. Spencer, Suffield
Mrs. E. Clark, 74 W. Main St., Milford
A. C. Andrew, 1464 W. Main St., Willimantic
Phillip Sellers, 227 McKinley Ave., New Haven
Annie M. Hislopp, 7 Vauxhall St., New London
Arthur E. Deming, 185 Pembroke St., Bridgeport
Mrs. Annie Sullivan, Thames St., Groton
Charles F. Franklin, 37 Chapman St., Putnam
Geo. H. Smith, Oakville
Edward J. Stone, 91 W. Main St., Terryville
William E. Close, 100 Milbank Ave., Greenwich
City of Norwalk, Norwalk
A. W. Comstock, Main St., Ivoryton
Thomas B. Burgess, 62 Oak Ave., Shelton
Jos. Metiveer, 4 Hillside Ave., Westerly, R. I.
Maud A. Willard, Milford
G. E. Smith, 1188 Park St., Hartford
A. H. Armington, Danielson
Chas. B. Lee, 22 Williams St., Norwich
E. S. Prince, 264 Church St., Torrington
George E. Benedict, Ridgefield
Catherine Spittler, 3050 Main, Bridgeport
Frank Rogers, Stamford
William Pitt Baldwin, 1145 Chapel St., New Haven
Dr. T. R. Parker, 134 Church St., Willimantic
John W. Shortt, 38 Walnut St., Waterbury
Louis P. Priest, Wapping
John H. Bean, 3rd., N. Main St., East Granby
M. W. Dart, 30 Howard St., New London
F. H. Johnson, 215 Capitol Ave., Bridgeport
Smith G. Weed, 600 Orange St., New Haven
W. H. Geer, Darien
Rev. T. M. Crowley, 10 Huntington St., New London
Jas. E. Fraser, Westport
H. A. Mayse, 1562 Fairfield Ave., Bridgeport
Richard P. Brache, 27 Church St., Burnside
William DWeolf, 213 Main St., Oakville
C. A. Sherwood, 20 W. Washington St., South Norwalk
Edward M. Bradley, Redding Ridge
A. B. Lawton, 175 Lincoln, Middletown

NUMERICAL LIST OF PLEASURE CARS

12465	Stoddard 25, 173, '11	Harry Kravet, 26 Hallock St., New Haven
12467	Ohio 3904, '14	Amelia S. Beach, 250 Collins St., Hartford
12468	Maxwell 22, 1710, '10	E. T. Barber, Goshen
12470	Ford 22, 30713, '10	J. J. Coughlin, Southington
12471	Hudson 29, 82309, '15	James Sheppard, Stafford Springs
12472	Chalmers 29, 44206	Chas. H. Meyers, E. Main, Stafford Springs
12473	Ford 22, 31762, '11	M. H. Anderson, 39 Fourth Ave., West Haven
12474	Oakland 32, 4397, '12	Anna B. Hahn, 732 Orange St., New Haven
12475	Columbia 28, 92133, '09	Blodgett & Clapp Co., Hartford
12476	Ford 22, 402176, '14	H. B. Brown, Central Village
12477	Overland 27, 8130, '13	Emma Clark, 448 Wilmot Ave., Bridgeport
12478	Hudson 25, 9845, '11	Robert H. Fisk, Stafford Springs
12480	Franklin 31, 14126, '11	S. R. Munson, 111 Maple St., New Britain
12481	Reo 25, 39731, '12	W. Judson Delap, 46 St. George Ave., Stamford
12482	Interstate 28, 1992, '10	Geo. R. Hubbell, Woodbridge
12483	Hudson 22, 4669, '11	Gustav Dickens, Cheshire
12484	Stud. 19, 430483, '15	Minnie L. Holtz, 79 Edgewood St., Hartford
12485	Olds 32, 57501, '09	Wm. J. Scanlon, E. Main, Waterbury
12486	Baker 2, 5770, '11	Clifford D. Perkins, 50 Windsor Ave., Hartford
12487	Ford 22, 322491, '14	Alfred Aprea, 52 Wilton Ave., Norwalk
12488	Kissel Kar 33, 20151, '14	W. H. Carrier, Glastonbury
12489	Buick 22, 9150, '14	J. Clark Mallett, Long Hill
12490	Buick 22, 139011, '15	George S. Elliott, 347 Prospect St., Willimantic
12491	Chalmers 25, 6398, '12	Fred W. Clark, 43 Plaza Ave., Waterbury
12492	Stevens Duryea 48, 3, '15	James A. Colvin, Thompsonville
12493	Ford 22, 719484, '15	Albert G. Spiers, 144 Myrtle Ave., Stamford
12494	Ford 22, 478617, '14	John Begley, Meriden, 252 Britannia St.
12495	Maxwell 22, 5684, '10	D. N. Robinson, Ridgefield
12496	Cole 29, 23145, '15	Frank J. Daly, 150 South Elm St., Waterbury
12499	Maxwell 20, 3555, '14	Herman A. Scott, 97 Carmel St., New Haven
12501	Interstate 28, 516, '09	C. E. Towne, 592 Warren St., Bridgeport
12502	Ford 22, 172948, '13	S. Stanley Horvitz, 32 Hawkins St., New Britain
12503	Buick 22, 15792, '12	A. J. Lecrenier, Moodus
12504	Ford 22, 330475, '14	Gladys E. Glover, Bantam
12505	Ford 22, ——, '12	F. L. Thoms, 359 Prospect St., Torrington
12507	Ford 22, 109542, '12	Thomas B. Ward, Branford
12508	Studebaker 20, 78020, '12	John C. Fanton, Weston
12509	Ford 22, 636543	D. S. Davenport, Rowayton
12510	Cadillac 31, A-10264, '15	E. S. Boss, 100 Windham Rd., Willimantic
12511	Paige 25, 18028, '15	Henry L. Vibberts, 92 Main, Manchester
12512	Ford 22, 350922, '14	C. M. Lund, Seymour
12513	Dodge 24, 1945, '15	John Vere, Sterling
12514	Ford 22, 591586, '15	Vittario Morra, Mansfield Center
12515	Overland 22, 491, '10	H. D. Tyler, Deep River
12516	Chevrolet 30, 122, '13	F. C. Bassick, 1171 Fairfield Ave., Bridgeport
12517	Ford 22, 22801, '10	Chas. H. Buckinham, Washington Depot
12518	Reo 25, 47726, '13	Ida N. Deane, Burnside
12519	Cadillac 32, 66493, '12	James McKeon, 67 Central St., Ansonia
12520	Mitchell 28, 19682, '12	Charles B. Searle, 134 Pleasant St., Windsor
12521	Flanders 20, 74043, '12	David D. Clark, R. F. D. 2, Mansfield Center
12522	Hupmobile 16, 41303, '14	Hunter S. Marston, Greenwich
12524	Ford 22, 226171, '13	Arthur R. Steiler, Branford
12525	Overland 27, 7672, '15	Horace S. Savage, 100 Linsday Ave., Meriden
12526	Reo 27, 56284, '14	Chas. Larrabee, Windham
12527	Stoddard Dayton 36, 351, '11	Frank A. Pulver, 65 Water St., Torrington
12528	Ford 22, 262382, '13	E. R. Smith, Salisbury
12529	Chalmers 28, 22388, '12	Louis E. Jobin, 59 Blake St., Torrington
12530	Chalmers 38, 45868, '15	Lewis R. Hurlburt, Cannon Station
12531	Reo 27, 56175, '14	Smith & Son, 21 Church St., Hartford
12532	Hudson 25, 16307, '12	Walton W. Grant, 39 Main St., Manchester
12533	Columbia 38, 96121, '12	Wm. J. Hickmott, 29 Summer St., Hartford
12534	Cadillac 32, 59697, '13	C. D. Standish, 178 Cook Ave., Meriden
12535	Ford 22, 191061, '13	Chas. McLeary, Jr., 26 Edgerton St., So. Manchester
12536	Cadillac 32, ——, '13	Wm. J. Hickmott, 29 Summer St., Hartford
12537	Pierce 36, 31122, '11	Mrs. Chas. W. Maury, Noroton
12538	Ford 22, 413005, '14	Jas. Best, 18 Laurel St. S. Manchester
12539	Maxwell 22, 2045, '10	H. A. Sillence, 19 Adelaide St., Hartford
12540	Courier Clermont 22, 98034, '12	Mrs. Louise Leggat, Hendrie Ave., Riverside
12541	Ford 22, 511846, '14	Anna L. Clark, 19 Derby Ave., Seymour
12542	Buick 22, 12648, '14	Ruth E. Freedman, 222 Bishop St., New Haven
12543	Chalmers 25, 18850, '12	J. E. Perkins, Warehouse Pt.
12544	Hupmobile 16, 11214, '12	Cornelia Y. Vanderhoef, Brookside Drive, Greenwich
12545	Oakland 40, 60936, '14	F. E. Guild, M. D., Windham
12546	Ford 22, 6206, '11	H. C. Viets, E. Granby
12547	Overland 22, 491611, '11	George W. Bence, 1178 Whalley Ave., Westville
12548	Mitchell 22, 22017, '12	W. D. MacDonald, Glenbrook
12550	Haynes 29, 37429, '15	A. P. Squires, 47 Magnolia St., Hartford
12551	Cole 32, 2499, '11	R. B. Goodyear, Washington Ave., North Haven
12558	Ford 22, 660725, '15	Michael Driscoll, Poquonock
12559	S. G. V. 22, 278, '12	John R. Coombs, West Hartford
12560	E. M. F. 25, 5635, '09	Frank A. Hewett, 515 High St., Middletown
12561	Overland 28, 3496, '11	William J. Maher, 1519 Chapel St., New Haven
12563	Paige 29, 55856, '15	E. E. Linke, 68 Bassett St., New Britain
12565	Ford 22, 63743, '11	Chas. Gregory, 1227 Noble Ave., Bridgeport
12566	Overland 30, 476, '13	William Kiernan, 37 Greenwood Ave., Bethel
12567	Maxwell 28, 88437, '12	F. M. Rose, Waterford
12568	Schacht 29, 5573, '12	Mrs. C. K. Nickels, 90 Whalley Ave., New Haven
12569	Cadillac 32, A-168, '14	Mortimer S. Brown, 377 Summer St., Stamford
12570	Overland 27, 19825, '15	B. O. Barnard, Center St., Bristol

NUMERICAL LIST OF PLEASURE CARS

12571	Ford 22, 91999, '12	Oscar Moberg, 1 Conn. Ave., New Britain
12572	Overland 28, 52257, '11	Kent E. Stoddard, Newington
12573	Ford 22, 83975, '11	J. J. Schwenk, So. Meriden
12574	R. C. H. 16, 3450, '13	Fred J. Scam, 63 Cove Ave., So. Norwalk
12575	Studebaker 19, 436015, '15	Jessie B. Lowe, 33 Maltby Pl., New Haven
12576	Ford 22, 205166, '13	Edward W. Hall, 286 S. Main St., Wallingford
12577	Hupmobile 17, 31549, '13	S. N. Osborn, 82 Fairview Ave., Naugatuck
12578	Ford 22, 303132, '14	F. L. O'Neill, Georgetown
12579	Buick 33, 120274, '15	David Disco, 84 Oak St., Norwich
12580	Overland 27, 32464, '14	Albert N. Squire, 657 High St., Naugatuck
12581	Ford 22, 175244, '13	C. O. Young, Yalesville
12583	Franklin 31, M16467, '14	W. W. Heroy, 59 Courtland Ave., Stamford
12584	Studebaker 27, 105308, '13	Samuel P. Esbo, 1142 Asylum Ave., Hartford
12585	Ford 22, 113849, '12	John W. Magner, 70 Cedar St., So. Norwalk
12586	Hudson 27, 600, '13	Mrs. W. O. Beeman, Treadwell Ave., New Milford
12587	Mercer 32, 1706, '14	F. B. Buckley, 36 High St., Mystic
12589	Reo 25, 4664, '13	Ernest S. Fuller, Somers
12591	Oakland 19, 361714, '14	Corbett & Crowe, Sandy Hook
12592	Franklin 16, 5611, '08	Chas. S. Edwards, 52 Wilkins St., Whitneyville
12593	Studebaker 19, 410533, '14	Geo. H. Crofut, 26 Pleasant St., Danbury
12594	Ford 22, 45675, '12	George A. Finch, Ridge St., Greenwich
12595	R. C. H. 16, 199, '13	A. E. Saunders, 99 Irving Ave., Providence, R. I.
12596	Ford 22, 227847, '13	Geo. S. Francis, Wethersfield
12597	Reo 25, 44888, '13	Will G. Fenn, 20 Elm St., Bristol
12598	Ford 22, 153137, '13	W. L. Ennis, 237 Howard St., New London
12599	Cadillac 32, 77056, '13	Mrs. M. H. Weaver, East Lyme
12600	Ford 22, 60375, '11	M. J. Brooks, M. D., Sanatorium, New Canaan
12601	Mitchell 43, 26464, '12	Wm. K. Mix, 3265 Main St., Bridgeport
12603	Overland 25, 594039, '12	Laura M. Wilson, Cos Cob
12604	Paige Detroit 22, 9552, '14	Frank J. Hartz, Silver St., South Manchester
12605	Ford 22, 165248, '13	John B. King, Southford
12606	Jackson 25, 14616, '12	Richard M. Judd & William H. Bard, 42 Keeler St., Danbury
12607	Packard 40, 20569, '12	Mrs. Julia A. Chapman, 598 Farmington Ave., Hartford
12608	Hudson 22, 159830, '10	C. Jerome Bailey, 94 Church St., New Haven
12609	Overland 30, 2198, '12	John Barske, 1368 Boston Ave., Bridgeport
12610	Locomobile 32, 3653, '10	Mrs. Nina Hayes, 66 S. Main St., So. Norwalk
12611	Ford 22, 10093, '10	Geo. A. Jones, Windsor
12612	Buick 22, 17964, '10	F. A. Hall, 11 Madison St., Danbury
12613	Herff-Brooks 32, 1555, '15	Chas. A. Edwards, 1635 Fairfield Ave., Bridgeport
12614	Buick 25, 11331, '13	W. C. McGrath, 107 Gem Ave., Bridgeport
12615	Reo 25, 28388, '10	Patrick H. Dunn, Branford
12616	Locomobile 32, 3051, '10	Daniel H. Morgan, Southport
12617	Oakland 25, A2680, '10	Laura J. Bradley, 17 Hillside Ave., New Haven
12619	Overland 27, 13042, '14	C. E. Hale, 38 S. Main St., Wallingford
12620	Matheson 48, 1235, '10	E. S. Hunt, Essex
12623	Metz 22, 31622, '15	P. J. McManus, 609 Windsor Ave., Hartford
12624	Ford 22, 416357, '14	Julius Twiss, 37 Beers St., New Haven
12625	Marion 25, 3947, '13	Morton McCausland, 35 Bay View, South Norwalk
12627	Buick 22, 113217, '15	Wm. F. Thompson, 1134 Quinnipiac Ave., New Haven
12628	Ford 22, 125928, '12	Chas. H. Bogart, Round Hill, Greenwich
12629	Ford 22, 257724, '14	Chester Saunders, Stamford
12630	Overland 27, 14229, '15	Treat B. Johnson, 204 Maple St., New Haven
12631	Oldsmobile 19, 725976, '15	Mrs. C. C. Sanford, 74 Whalley Ave., New Haven
12632	Overland 27, 18112, '15	Edwin H. Brown, 42 N. Whittlesey Ave., Wallingford
12633	Overland 27, 13886, '15	J. A. Stokes, 687 Dixwell Ave., New Haven
12634	Hudson 27, 3540, '13	Herbert Kinner, 36 Foster St., Danbury
12635	Buick 32, 1046, '11	Wilfred E. Griswold, Griswold St., Wethersfield
12636	Ford 22, 685655, '15	Jordan Hardware Co., 670 Main St., Willimantic
12639	Ford 22, 85982, '12	W. B. Gillespie, Rockville
12640	Overland 25 ,17107, '13	H. Mitchell Wallace, 84 N. Cliff St., Ansonia
12641	Maxwell 22, 12206, '09	E. A. Ward, Torrington
12643	Packard 40, 6062, '10	Henry N. Wickstrom, 25 Franklin St., New London
12644	Ford 22, 511069, '14	Catlin & Blight, 107 Wall St., Bridgeport
12645	Olds 40, 81108, '13	Edw. M. Grout, Greens Farms
12646	Ford 22, 107939, '12	Geo. H. Turner, Bristol
12647	Ford 22, 61340, '11	John N. Reynolds, Field Pt. Road, Greenwich
12648	Buick 22, '09	Jos. J. Mulligan, 15 Seaview Ave., South Norwalk
12649	National 40, 3012, '12	Frank R. Mead, 6 Arnold Court, Bristol
12650	Buick 22, 7158, '12	Nathaniel Webb, Greenwich
12651	Ford 22, 263809, '14	James Stretch, Stafford Springs
12652	Chalmers 28, 30740, '13	Collie A. Morton, 459 Fairfield Ave., Bridgeport
12654	Maxwell 28, 85081, '12	F. A. Marble, 27 N. Park St., Rockville
12655	Pierce Arrow 38, 33175, '12	Franklin D. Bowen, Woodstock
12656	Cadillac 32, 61719, 12	Walter I. Baker, Church St., Naugatuck
12657	Hudson 40, 57175, '13	Theo. L. Pomeroy, Greenwich
12658	Overland 25, 59753, '12	Clarence P. Knight, 690 Asylum St., Hartford
12659	Hudson 29, 84152, '15	Roy P. Crary, 456 Farmington Ave., Hartford
12660	Studebaker 29, 615946, '15	John Maurice Deyo, Main St., Plymouth
12661	Hudson 29, 76105, '15	Frederick J. Bliss, 47 Wethersfield Ave., Hartford
12662	Buick 25, 7777, '13	John V. Adam, Church St., Canaan
12664	Buick 22, '12	John Allison, East Haddam
12666	Ford 22, 279602, '14	Leon N. Walker, 79 Floral Ave., N. Grosvenordale
12668	E. M. F., 20, 5074, '10	J. L. Beckwith, Jr., Saybrook
12669	Buick 25, 11533, '13	Ethel W. Patch, 262 Willets Ave., New London
12670	Cadillac 28, 45518, '10	Earle E. Dimon, 131 Ashley St., Hartford
12671	Maxwell 12, 3253, '10	R. H. Reaveley, Andover
12672	Stanley 20, 6037, '11	Arthur L. Cucuel, 27 Merriman, Bristol
12673	Cole 43, 14556, '14	J. S. Bennett, 157 Lincoln St., New Britain
12674	Buick 22, 6441, '12	Harold H. Iffland, Harwinton

NUMERICAL LIST OF PLEASURE CARS

12675	Maxwell 25, 840, '11	Albert A. Duen, Pequonock
12676	Regal 22, 2681, '13	C. E. Hough, Washington
12677	Paige 22, 9517, '14	A. D. Hale, 122 Main St., S. Manchester
12681	Pierce Arrow 48, 11581, '14	James C. Greenway, Greenwich
12682	Ford 22, 152228, '13	Geo. E. McKeever, Glenville
12683	Buick 22, 112194, '13	Mrs. Emilia DeVita, 17 Lyon St., New Haven
12684	Detroiter 18, 667, '13	John H. Cushing, 410-3rd Ave., West Haven
12685	Reo 25, 38741, '12	B. W. Chapman, 380 Blue Hills Ave., Hartford
12687	Dodge 24, 5038, '15	B. W. Loveland, 9 Barker Ave., W. Hartford
12689	E. M. F. 25, 45194, '12	Nelson C. Disco, 210 Broadway, Norwich
12690	Ford 22, 271820 '13	A. P. Gates East Haddam
12691	Ford 22, 147260, '13	Harry I. Fowles, 188 Poplar St., New Heven
12692	Hudson 25, 10338, '11	Otto M. Mantei, 69 Wadsworth St. Hartford
12694	Haynes 43, 8774, '13	Horace Hurlbutt, Westport
12695	Ford 22, 627537, '15	Irving I. Gardner, 485 W. Main St., Meriden
12696	Interstate 19, 7515, '15	John A. Dobry, 31 Colorado Ave., Bridgeport
12697	Hupmobile 16, 4234, '09	Herbert G. Hallock, Washington Depot
12699	Speedwell 40, 1372, '10	Henry K. Loring, Wauregan
12700	Ford 22, 179589, '13	F. B. Williams, W. Mountain St., Naugatuck
12701	Rambler 32, 16126, '08	Thos. P. Forman, Waterbury
12702	Overland 27, 80911, '15	Reuben B. Cherry, 50 Cold Spring St., New Haven
12703	National 40, 5285, '12	W. F. Cogswell, Norwalk
12705	Buick 22, 8424, '13	Robert E. Scrivener, 170 Barker St., Hartford
12707	Ford 22, 322026, '14	Mable Thunberg, 380 W. Main, Waterbury
12708	Pope Hartford 45, 14065, '13	C. S. Fuller, Main St., Suffield
12710	Regal 22, 757, '12	F. A. Waldron, 523 Winthrop Ave., New Haven
12711	Krit 22, 5360, '13	Edward Bailey, 33 Fairfield Ave., Stamford
12712	Buick 25, 2938, '12	N. Hendrickson, Brookfield
12713	Overland 22, 45408, '11	John Larmett, Tremont St., Waterbury
12714	Ford 22, 322498, '14	Chris Jensen, 44 Campfield St., Hartford
12715	Packard 48, 63142, '14	E. V. Cockcroft, 147 Madison Ave., Saugatuck
12716	Ford 22, 60156, '12	Geo. E. Dann, Hotel Taft, New Haven
12717	Ford 22, 300755, '12	Edmund M. Faith, Elm St., Deep River
12718	E. M. F. 25, A-41742, '12	Columbia Nut & Bolt Co., 1550 R. R. Ave., Bridgeport
12719	Packard 38, 53921, '14	Mrs. Frank T. Lane, 73 S. Water St., New Haven
12720	Paige 22, 2055, '12	Geo. A. Thompson, 71 Maple Ave., Danbury
12721	Hupmobile 16, 33901, '13	Ivers Bros. Inc., 14 Pratt St., Meriden
12722	Ford 22, 1722, '09	Chas. S. Hill, 123 Kelsey St., New Britain
12723	Ford 22, 254972, '13	E. T. Bedford, Greens Farms
12724	Imperial 22, 4740, '15	Henry Hart, Preston
12725	Stoddard Dayton 25, 91237, '12	A. A. Gillies 611 Second Ave., West Haven
12726	Everett 25, 145, '12	Oscar A. Josephson, 120 Bushnell St., Hartford
12727	Ford 22, 167929, '13	Charles J. Bader, 128 Putnam St., Hartford
12728	Maxwell 22, 1441, '12	Phillip Laporte, Grosvenordale
12729	Buick 32, 5734, '10	Ernest C. Waite, 141 Water St., Torrington
12730	Saxon 15, 3615, '14	Wm. Voight, 160 Maple St., New Britain
12731	Franklin 32, 20738, '15	Mary L. Thayer, 161 Washington Ave., Norwich
12732	Regal 22, 2318, '11	F. L. Warner, 128 Kimberly Ave., East Haven
12733	Buick 25, 2757, '13	Stephen Waterbury, Westport
12734	Hudson 29, 78681, '14	W. L. Taylor, State St., Westport
12735	E. M. F. 25, 40388, '12	B. I. Nettleton, 93 Waterville St., Waterbury
12736	Kissel 48, 4718, '14	C. G. Smith, 125 Strawberry Hill, Stamford
12737	Ford 22, '12	W. T. Carrington, Greenwich
12738	Reo 25, ———, '12	C. A. Rich, 187 High St., Hartford
12739	Ford 22, 232043, '13	Dr. M. J. Kelly, Water St., Warehouse Pt.
12740	Ford 22, 292752, '13	Elmer Jackson, Wilton
12742	Buick 32, 8203, '10	Frank W. Sammis, Greenwood Ave., Springdale
12743	Haynes 29, 10443, '15	Geo. N. Finlay, 391 Windsor Ave., Hartford
12744	Reo 25, 49443, '13	Earl Hackney, 224 Beaver St., New Britain
12745	Maxwell 25, 77606, '12	A. J. Granger, Windsor
12746	Buick 22, 102950, '15	Benj. D. Jones, Main St., Lakeville
12747	Buick 22, 9471, '14	R. C. Kastner, Southfield Pt., Stamford
12748	Cadillac 32, 94659, '14	Alice J. Fitzgerald, 476 Howard Ave., New Haven
12749	Cadillac 32, 48730, '12	H. F. Stevens, Rock Ridge, Greenwich
12750	Buick 25, 5712, '13	Leonard W. Mullen, New Milford
12751	Pope Hartford 27, 1368, '08	Elbert C. Bates, Gracey St., Darien
12752	Cadillac 32, 95427, '13	Chas. Cheney, Hartford Rd., S. Manchester
12753	Buick 25, 269, '12	Ward G. Holman, 461 Ash St., Willimantic
12754	Mercer 32, 1139, '13	A. R. Alderman, 1 Sylvan Ave., New Haven
12755	Jackson 25, 7774, '10	William A. Lord, 202 Bronx Ave., Bridgeport
12757	Cadillac 32, 53355, '13	City of Waterbury, 9 Leavenworth St., Waterbury
12758	Maxwell 16, 4934, '11	Frank Foisey, Jr., Putnam
12760	Reo 25, 29460, '10	I. D. Blinn, S. Main St., Silver Lane
12761	Ford 22, 9121, '12	Franklin V. McCoy, 283 Hillside Ave., Waterbury
12763	Buick 32, 795, '09	W. G. Alling, M. D., 310 Orange St., New Haven
12764	Ford 22, 385704, '14	Albert J. Porter, 62 Woodland St., New Britain
12765	Locomobile 32, 3262, '10	John R. Stine, 78 Washington Ave., Bridgeport
12766	Franklin 25, 1682, '05	J. Louis Gregory, 5 Lake Ave., Greenwich
12767	Saxon 11, 3624, '14	A. J. Abrams, South St., Windham
12768	Overland 27, 37819, '14	Hugo R. Doerr, 138 Shuttle Meadow Ave., New Britain
12769	Reo 25, 54529, '14	D. K. Perry, 79 Golf St., Maple Hill, New Britain
12770	Studebaker 20, 207435, '13	Fred E. Wilcox, 2 Arch St., Norwalk
12771	Ford 22, 236331, '13	Ira D. Woodruff, Suffield
12773	Cadillac 28, 25025, '10	Augustus Lambert, Old Mystic
12774	Ford 22, 401244, '14	Geo. C. Avery, 3 Cherry St., Hartford
12775	Ford 22, 104507, '12	C. D. Francis, 17 New Britain Ave., Hartford
12777	Ford 22, 637300, '15	Chas. H. Hempstead, Oak Ave., Glenbrook
12778	Interstate 29, 4667, '13	E. A. Anderson, 14 George St., Naugatuck
12779	Hudson 27, 36654, '13	Samuel Roodner, 67 West St., South Norwalk

A. E. Woodford, Automobile Insurance

NUMERICAL LIST OF PLEASURE CARS

12780	Ford 22, 998581, '14	Ernest R. Spencer, 48 Reservoir Ave., Meriden
12781	Regal 22, 9057, '14	Robert E. Durgy, 23 Stevens St., Danbury
12782	Buick 22, 5990, '12	J. J. Strickland, Manchester
12784	Overland 25, 17295, '12	Helen M. Barber, 91 Atwater Ave., Derby
12785	Buick 22, 113986, '15	Geo. K. Payne, Portland
12786	Ford 22, 208504, '13	Lewis L. Denison, Deep River
12787	Metz 9, 7280, '10	J. E. Laity, 399 Bolhm St., West Haven
12788	Overland 27, 12987, '14	Lebbens E. Smith, Church St., Putnam
12789	Overland 27, 30383, '14	Paul M. Scheller, 199 Russ St., Hartford
12790	Oakland 19, 372479, '15	May L. Crosby, Windsor
12791	Oakland 27, 41113, '13	E. P. Hickmott, 580 Farmington Ave., Hartford
12792	Oldsmobile 36, 63361, '10	James E. Foley, 9 Winter St., Ansonia
12794	Locomobile 43, 6096, '13	Mrs. M. W. Merwin, Gulf St., Milford
12795	Chalmers 28, 23474, '12	H. R. Stiles, Chatham
12796	Ford 22, 453308, '14	Frank A. Sandquist, 449 Stanley St., New Britain
12797	Hupmobile 18, 54846, '14	Irving M. Day, 65 Patterson Ave., Greenwich
12798	Maxwell 20, 10427, '06	Frederick J. Curtiss, 5 Cassius St., New Haven
12799	Ford 22, 185276, '13	Edw. Collins, Rocky Hill
12800	Cadillac 32, 28250, '11	Harry B. Smith, 52 Meadow St., Winsted
12801	Cadillac 31, A11187, '15	Jacob Silver, 39 Irving St., Hartford
12802	Cadillac 32, 86577, '13	Wm. C. Pease, 38 Charter Oak Pl., Hartford
12803	Ford 22, 21381, '10	Mrs. M. R. Smyth, 46 Willard St., Hartford
12804	Buick 22, 3420, '12	The Jordan Co., 39 S. Front St., New Haven
12805	Ford 22, '13	Mrs. K. E. Dent, 9 Elm Court, Plainville
12807	De Tamble 28, 1670, '12	Burton A. Gesner, 29 Warwick St., New Haven
12808	Overland 28, 10986, '14	Fred H. Thrall, Windsor
12809	Mitchell 28, 13025, '10	Geo. H. Hawes, 168 Bedford St., Stamford
12811	Oakland 27, 5660, '13	Albert E. Allen, 33 Walnut St., West Haven
12812	Corbin 32, 3192, '12	L. E. Zacher, 214 Beacon St., Hartford
12813	Chalmers 38, 45869, '14	N. C. Kingsbury, North St. and Parsonage Rd., Greenwich
12814	Ford 22, 206663, '13	Henry P. Lane, Pleasant Valley
12815	Regal 25, 1068, '09	J. C. Kramer, 254 Beardsley St., Bridgeport
12816	Ford 22, 367664, '14	I. B. Harris, Clinton
12817	Locomobile 32, 3272, '10	Caesar A. Rossi, 153 Franklin St., Torrington
12818	Ford 22, 146384, '12	Fred Emenger, 62 King St., Bridgeport
12819	Ford 22, 404503, '14	Gordon P. Morse, East St., Plainville
12820	Ford 22, 357714, '14	Edward L. Stabler, Greenwich
12821	Ford 22, 526815, '15	J. A. Hanson, Plainville
12823	Ford 22, 96126, '12	J. B. Churchill, 155 Prospect St., Bristol
12824	Buick 33, 105974, '15	Jay M. Shepard, 178 North St., Willimantic
12826	Buick 22, 365, '14	Malcolm McNie, 142 Vine St., Hartford
12828	Flanders 20, 71698, '12	Carlos W. Curtiss, 39 Brooker St., Torrington
12829	Rambler 32, 15690, '08	Juliette E. Bronneke, Piedmont St., Waterbury
12830	Studebaker 19, 303998, '13	H. A. Deming, South Glastonbury
12831	Buick 22, 604, '09	Peter Peterson, Wallingford
12832	E. M. F. 25, 17702, '10	H. J. Barthel, 912 Main St., Stamford
12833	Little "4" 19, 2206, '13	Garfield Hume, 115 Lindwood St., New Britain
12834	Mitchell 33, 25214, '12	W. G. Kingsley, 4 Wethersfield Ave., Hartford
12835	Ford 22, 139407, '13	Frank E. Brazee, South St., Plymouth
12836	Reo the Fifth 25, 48225, '13	J. G. Woodruff, 247 N. Main St., Winsted
12837	Marathon 28, 5532, '14	Michael Feeney, 52 Elizabeth St., Waterbury
12840	Buick 25, 1596, '12	John F. Raven, 307 Curtis St., Meriden
12841	Buick 32, 7126, '10	Louis Ernst, 365 Main St., Danbury
12842	Enger 32, ——, '10	Alex R. Malcolm, 117 Warrenton Ave., Hartford
12843	Ford 22, 310945, '13	Leroy L. Strong, Broad Brook
12844	Chalmers 28, 31842, '13	Royal S. Bounty, 327 Summer St., Stamford
12845	Reo 27, 58103, '14	W. D. Williams, 65 Girard Ave., Hartford
12846	Ford 22, 637630, '15	Chas. L. Wooding, 194 Center St., Bristol
12847	Ford 22, 303236, '13	John Juckett, R. F. D. 3, Sharon
12848	Studebaker 19, 439053, '15	Mrs. H. C. Peck, 884 Stratford Ave., Bridgeport
12849	Studebaker 19, 410714, '14	Elsie P. Gamerdinger, 319 Chestnut St., New Britain
12850	Buick 22, 130077, '15	John Spilane, Buckland
12851	Little 19, 521, '12	F. W. Hall, 1524 Main St., Stratford
12852	Ford 22, 482957, '14	F. O. Culver, Grand St., Suffield
12853	Rauch & Lang 10, 934, '14	Elsie R. McIlwaine, 682 Prospect Ave., Hartford
12855	Hudson 29, 84420, '15	Harriet O. Lassner, Hubbard Ave., Stamford
12856	Buick 22, 114010, '15	F. W. Hawkins, Southport
12857	Ford 22, 91374, '12	Mrs. Thos. Linder, W. Hartford
12858	Overland 27, 12919, '15	Dr. J. H. Evans, Whitfield St., Guilford
12861	Ford 22, 637075, '15	L. A. Zich, Beacon Falls
12863	Buick 22, 133337, '15	Nellie M. Catlin, Main St., Northfield
12864	Ford 22, 710857, '15	Phillip R. Jones, 24 Conn. Blvd., East Hartford
12865	Ford 22, 253855, '14	Myron N. Case, Portland
12866	Maxwell 16, 5342, '07	Thomas D. Adams, Westport
12867	Ford 22, 314866, '14	C. E. Hills, R. F. D. 2., Glastonbury
12868	Buick 22, 137201, '15	M. J. M. Crowell, 281 Chestnut St., New Britain
12869	Ford 22, '14	F. O. Newberry, South Windsor
12870	Sibley Curtiss 18, 103, '12	Geo. L. Shaw, Bloomfield
12871	Reo 27, 63122, '14	Thos. B. Farrell, 78 Maple St., New Britain
12872	Studebaker 19, 104863, '14	A. W. Mitchell, Willowmere, Sound Beach
12873	Haynes 28, 3423, '11	Charles I. Leach, Church St., New Milford
12876	Paige 25, 18365, '15	H. F. Bruce, 259 Windsor Ave., Hartford
12877	Buick 25, 4846, '12	Harry H. Maynard, 318 George St., New Haven
12878	Buick 22, 4643, '10	Paul Schmaling, 28 Prospect St., Terryville
12879	Ford 22, 52444, '11	L. B. Gorham, 10 Fort St., East Norwalk
12880	Cadillac 28, 21375, '10	William Albracht, 106 Cherry St., New Britain
12881	Mitchell 25, 6403, '09	Yppolite Yacovelli, Fairfield
12882	Chevrolet 21, 805, '14	C. W. Svenson, 248 Maple St., New Britain
12883	Little 19, 2206, '13	Garfield Hume, 115 Linwood St., New Britain

NUMERICAL LIST OF PLEASURE CARS

12884	Locomobile 22, 800,	G. G. Jacobson, Eagleville
12885	Ford 22, 56666, '11	Clyde L. Kuhn, Parsonage Ave., Higganum
12886	Electric Columbia 1, 8317, '07	Robt. W. Huntington, Jr., 45 Bloomfield Ave., Hartford
12887	Detroit Electric 3, 3105, '10	Wm. H. Catlin, 130 E. Main St., Meriden
12888	Ford 22, 181112, '13	John H. Candee, Bridgeport
12889	Metz 22, 2342, '12	T. H. LaPierre, 24 Maple Ave., Hartford
12890	Buick 25, 6546, '13	Edwin R. Burr, Bridgeport
12891	Rambler 32, 32807, '13	John C. Geary, 302 State St., New London
12892	Sears 13, 3444, '11	Albert L. House, Noroton Heights
12893	Packard 40, 16098, '11	W. W. Heroy, 59 Courtland Ave., Stamford
12894	Reo 25, 47334, '13	J. Herbert Avery, 45 Greenfield, Hartford
12895	Ford 22, 322410, '14	W. D. Hitchcock, East Hampton
12896	Ford 22, '14	F. A. House, East Hampton
12898	Oldsmobile 19, 916638, '15	Harris W. Herman, 355 Noble Ave., Bridgeport
12900	Ford 22, 117924, '12	Harry Herman, 40 Bellevue St., Hartford
12901	Velie 32, 8412, '10	Valentine Weidig, Unionville
12902	Ford 22, 170441, '13	Philo A. Northrop, Boardman
12903	Mitchell 28, 3243, '11	M. J. O'Sullivan, Camp St., Forestville
12904	Cole 28, 18037, '14	W. S. Hunn, 323 Willow, New Haven
12905	Pierce Arrow 40, 3384, '08	John H. Dillon, 506 Howard Ave., New Haven
12906	Oldsmobile 43, 83538, '14	D. S. Gamble, 166 Cold Spring St., New Haven
12909	Ford 22, 212177, '13	J. D. Moffitt, Hampton
12910	Ford 22, 402774, '14	M. A. Sullivan, Jackson St., Willimantic
12911	Stevens Duryea 43, 16269, '11	John E. Sewell, Essex
12912	Overland 29, 821103, '15	Geo. H. Scranton, 238 Coram Ave., Derby
12913	Cadillac 28, 41033, '10	Robert I. Lane, East Windsor
12914	Cadillac 32, 95908, '14	Edward A. Todd, 355 Alden Ave., New Haven
12915	Pope Hartford 29, 6666, '10	C. N. Dodge, 204 Wethersfield Ave., Hartford
12916	Buick 28, 2126, '11	Chas. F. Hall, 133 Pine St., Waterbury
12918	Franklin 31, 19374, '14	W. C. Callery, 20 Whitmore St., Hartford
12919	Ford 22, 62912, '11	Samuel A. Coe, R. F. D. 45, Ridgefield
12920	Maxwell 25, 79485, '12	Rudolph Greeneberg, 16 Chappel St., Danbury
12921	Stutz 36, 186, '12	Wm. F. Daniel, 59 Schuyler Ave., Stamford
12922	Ford 22, 242615, '13	Edward G. June, Cos Cob
12923	Ford 22, 110216, '12	Chas. C. Lacey, Fairfield
12924	Ford 22, 276739, '13	W. N. Spelman, Saybrook
12926	Buick 22, 138368, '15	Jas. J. Hawley, 25 Fulton St., Bridgeport
12927	Ford 22, 253158, '13	Grosvenor-Dale Co., North Grosvenor-Dale
12928	Buick 22, 132739, '15	Chas. L. Johnson, 114 Linwood Ave., Bridgeport
12929	Hudson 27, 36564, '13	F. B. French, 121 Center St., Bethel
12930	Chalmers 43, 26178, '13	A. N. Sherpard, Gildersleeve
12931	Ford 22, 588019, '15	Carl Eglermann, Old Church Rd., Greenwich
12932	Hupmobile 16, 11512, '11	Frank B. Munn, Main St., New Hartford
12933	Ford 22, 292666, '13	Jos. Sampias, 1 Oak St., S. Norwalk
12934	Buick 22, 136478, '15	A. N. Alling, 257 Church St., New Haven
12935	Ford 22, 185432, '13	John A. Long, 150 Dodge Ave., East Haven
12936	Cadillac 10, 24250,	Wallace Bemis, Madison Ave., Bridgeport
12937	Cadillac 32, 57258, '11	Nelson S. Spencer, 230 W. 59th St., New York City
12939	Overland 25, 2838, '09	C. H. Wallen, Mansfield Center
12940	Cadillac 25, 15667, '09	Mrs. Louise G. Bilger, 18 St. John St., Hartford
12941	Studebaker 19, 305337, '13	J. Harold Johnson, 28 Trinity St., New Britain
12942	Mercer 32, 1709, '14	Frank T. Cable, 606 Montauk Ave., New London
12944	Studebaker 20, 81539, '12	J. Frederick Jackson, 1174 Whitney Ave., Whitneyville
12946	Ford 22, 239299, '13	G. C. Mullen, 57 Curtis Ave., Bridgeport
12947	De Tamble 28, 1319, '11	Royal H. Kirkham, Maple Ave., West Cheshire
12948	Ford 22, 108319, '12	E. C. Morway, 52 High St., Southington
12949	Cadillac 25, 36364, '09	E. W. Rowley, 15 Girard Ave., Hartford
12950	Overland 27, 11168, '15	Mrs. E. C. Buck, 75 Park Place, Winsted
12951	Reo 25, 34960, '11	W. A. Stratton, 75 Flower St., Hartford
12952	Reo 31, 1074, '15	S. G. Howd, 153 Main St., Winsted
12953	Packard 40, 20694, '11	Henry F. Schwarz, North St., Greenwich
12955	Chevrolet 21, 822, '14	Hazard Lasher, 138 Washington Ave., Bridgeport
12956	Buick 22, 11940, '14	L. O. Pomeroy, Remington St., Suffield
12957	E. M. F. 25, 31866, '12	Wm. E. Alvord, 80 East Center St., Manchester Green
12958	Ford 22, 65227, '12	Burr & Baroni, Higganum
12959	Studebaker 19, 510455, '14	Mrs. C. J. Anderson, New Britain
12960	Regal 22, 3249, '12	Bessie M. Kenealy, 42 Suburban Ave., Stamford
12961	Ford 22, 130602, '12	A. G. Duhamel, 66 N. Main St., Windsor Locks
12962	Ford 22, 226A17, '13	Samuel B. Catlin, 268 Main St., Bristol
12963	Ford 22, 238125, '13	Richard M. Garvey, 92 Atwater St., New Haven
12964	Ford 22, 33849, '10	O. H. Brothwell, Bridgeport
12965	Ford 22, 232235, '13	Daniel J. Shea, 17 Abbe Ave., Thompsonville
12966	Overland 27, 7777, '15	Alfred L. Lathrop, 290 Lewiston Ave., Willimantic
12968	Overland 19, 46130, '11	Roswell E. Bliss, 194 King St., Stratford
12969	Ford 22, 139825, '12	Gustav B. Kelsey, 337 S. Elm St., Wallingford
12970	Buick 22, 137368, '15	Wm. J. Norton, Broad Brook
12971	Ford 22, 254573, '13	Albert C. Warren, Poquonock Bridge
12972	Pullman 33, 3014, '14	George H. Jenkins, Unionville
12973	E. M. F. 25, 30786, '11	Jas. E. Towne, So. Canterbury
12974	Brush 6, 12617, '11	Newton B. Weaver, Gaylordsville
12975	Chalmers 38, 34705, '13	Frances E. Matthews, 255 Churhc St., New Haven
12976	E. M. F. 25, 3312, '09	David Busher, 35 Prospect St., East Hartford
12977	Sampson 25, 3606, '11	Albert E. Lozaro, Jr., 233 Meadow St., New Haven
12978	Renault 30, 32612, '11	Chas. E. Diefenthaler, New Canaan
12979	Chandler Six 27, 141, '14	Mary A. Sheronas, 118 Crown St., New Haven
12980	Ford 22, 5765, '08	A. E. Mitchell, Strawberry Hill, Stamford
12982	Marion Roadster 25, 3002, '11	Malcolm L. McKenzie, Main St., Yalesville
12983	Maxwell 25, 3463, '14	Fred H. Lawton, Canton
12984	Cadillac 10, 8649, '07	J. N. Griswold, Broad Ext., Waterford

NUMERICAL LIST OF PLEASURE CARS

12985 Buick 22, 35, '12 — Chas. J. Carlson, 6 Chapin Pl., Hartford
12986 Locomobile 43, 6908, '13 — William T. Graham, Belle Haven, Greenwich
12987 Ford 22, 39326, '11 — Oscar F. Carlson, 62 Highland Ave., Middletown
12988 Jeffery 22, 42519, '14 — James A. Eaton, 106 W. Main St., Plainville
12989 Lozier 46, 2376, '11 — William T. Graham, Belle Haven, Greenwich
12990 Overland 25, 693053, '13 — Charles H. Maye, 92 Ward St., Waterbury
12991 Reo 25, 47398, '13 — John C. Lydiard, 108 Barker St., Hartford
12992 Ford 22, 533810, '14 — Thomas Gilbert, Newfield St., Middletown
12993 Cadillac 32, 35755, '13 — J. B. Leete, 519 Edgewood St., New Haven
12994 Cadillac 32, 89366, '13 — Mrs. F. Brazos, 808 Elm St., New Haven
12995 Ford 22, 100695, '12 — Clarence A. Becker, 64 Jane St., Bridgeport
12996 Buick 22 122285, '15 — Wm. B. Hawley, Sherman
12997 Oakland 27, 20542, '13 — John A. Waters, 805 Atlantic St., Stamford
12998 Hudson 25, 16133, '12 — Mrs. J. E. Northrop, Main St., Ivoryton
12999 E. M. F. 25, 33777, '11 — Samuel P. Avery, 61 Woodland St., Hartford
13000 Pope Hartford 36, 4553, '11 — C. H. Wickham, Manchester
13001 Maxwell 12, 6788, '10 — Robert T. Bayley, 716 Howe Ave., Shelton
13002 Ford 22, 327075, '14 — James Hughes, 194 Pearl St., Thompsonville
13003 Regal 22, 5261, '13 — John J. Russell, 130 Elm, Putnam
13004 Buick 25, 3850, '11 — F. W. Adams, New Milford
13005 Chalmers 25, 29144, '11 — Wm. Paterson, 22 Burton St., New Haven
13007 Paige 25, 15803, '14 — Hotchkiss Bros., Co., 156 Woodland St., Hartford
13008 Ford 22, 175301, '13 — J. R. Foster, 1 Porter St., S. Manchester
13009 Maxwell 16, 13097, '07 — B .Edwin Hulten, 15 Robert St., New Britain
13010 Buick 32, 3956, '10 — H. P. Ryan, Durham
13011 Hupmobile 16, 11164, '12 — Mrs. J. W. Johnson, 24 Church St., Torrington
13012 Ford 22, 526970, '14 — Mrs. C. Elton, Kensington
13013 Reo 27, 53362, '14 — F. J. Wachter, 362 W. Main, New Britain
13015 Ford 22, 151200, '13 — W. G. Atkins, Forestville
13016 Reo 27, 68587, '15 — Chas A. Griswold, Fern St., West Hartford
13017 R. C. H. 16, 6739, '13 — Henry A. Remington, 82 Richardson St., Bridgeport
13019 Ford 22, 157215, '13 — John B. Tower, 238 McKinley Ave., New Haven
13020 Ford 22, 322441, '14 — Rourke Bros., 834 Grand Ave., New Haven
13021 Everett '88, B-5337, '12 — G. Baker, 823 Orange St., New Haven
13023 Overland 25, 550, '13 — Henry D. Peters, 101 Circular Ave., Highwood
13025 Ford 22, 636287, '15 — Herbert S. Brown, Darien
13026 Reo 25, 47739, '13 — Dr. Frederic S. Crossfield, 148 Kenyon St., Hartford
13027 Moon 29, 61626, '15 — Norman O. Hills, Wapping
13029 Chevrolet 21, 8686, '15 — C. H. Tibbits, Wallingford
13030 Ford 22, 266544, '13 — H. E. Blanchard, Maple Ave., Norfolk
13031 Ford 22, 254023, '13 — Edwin B. Lasher, 447 Church St., New Britain
13032 Stanley 10, 5786, '10 — George T. Cook, 63 Main St., Bristol
13033 Hudson 22, 5454, 10 — Louis Corr, 37 E. Liberty St., Waterbury
13034 Hudson 40, 45456, '13 — Wm. B. Deming, 61 Oxford St., Hartford
13035 Ford 22, 636287, '15 — Herbert S. Brown, Darien
13036 Ford 22, 544735, '14 — Raymond R. Gandy, M. D., 57 Broad St., Stamford
13037 Ford 22, 357521, '14 — Wallace Brown, Weston
13038 Maxwell 20, 6701, '14 — Dennis J. Kelly, Granby
13039 Overland 25, 3169, '09 — Orlando W. Hauxhurst, 119 Main St., Norwalk
13041 Ford 22, 204588, '13 — P. Swanson, 437 Maplewood Ave., Bridgeport
13043 Ford 22, 367620, '14 — Howell G. Clark, 17 Adelaide St., Hartford
13044 Buick 22, 5638, '10 — Cornelius Kingsland, Main St., Haddam
13045 Ford 22, 233, '10 — Kenneth D. Stevens, Windsor
13046 Buick 22, 17788, '10 — Henry M. Crissey, Long Ridge
13047 Corbin 32, 3103, '10 — Chas. F. Holcomb, 615 Laurel Ave., Bridgeport
13048 Cadillac 32, 31903, '03 — Edwin Knox Mitchell, 57 Gillett St., Hartford
13049 Pullman 26, 8047, '11 — Clarence E. Bouton, Noroton Heights
13050 Rambler 32, 20451, '09 — Archibald Torrance, 449 Bos. Ave., Norwich
13051 Ford 22, 108302, '13 — A. D. Clifford, 61 Columbia St., New Britain
13052 Ford 22, 232675, '13 — Joseph Davenport, 945 Main St., Hartford
13053 Buick 22, 70206, '09 — Carrie L. Johnson, 174 Bond St., Hartford
13055 Chevrolet 21, 802, '14 — Oliver M. Baker, 89 Barnett St., New Britain
13057 Pope Waverly 3, 3715 — H. W. Hale, Farmington Ave., Unionville
13058 Ford 22, 711627, '15 — Dr. Philip D. Bunce, 51 Gillett St., Hartford
13059 Lozier 28, 122, '14 — Charles B. Everitt, 206 Columbia Blvd., Waterbury
13060 Corbin 32, 1424, '12 — Theo. D. Pallman, 420 Winthrop Ave., New Haven
13061 Marion 25, 35264, '12 — Julius J. Bantle, Griswold
13062 Buick 22, 2500, '10 — Geo. J. Fox, New London
13063 Buick 22, 117671, '15 — R. W. E. Alcott, Mountain Rd., West Hartford
13064 Cadillac 32, 57763, '12 — Chas. D. Lay, Stratford
13066 Overland 25, 6418, '15 — Herick Peterson, Saugatuck
13068 Jackson 25, ——, '10 — Albert Schirm, 647 Maple Ave., Hartford
13071 Cadillac 32, 1402, '14 — Wm. F. McDermott, 491 N. Main St., Naugatuck
13072 Chalmers 40, '10 — J. W. C. Bullard, 407 Clinton Ave., Bridgeport
13073 Mitchell 25, 3949, '08 — Clarence N. Case, East Granby
13074 Buick 22, 1099647, '15 — Frank H. Ford, 446 Pembroke St., Bridgeport
13075 Studebaker 19, 306764, '13 — W. C. Diefenbach, 118 Coran Ave., Shelton
13076 Hupmobile 16, 5382, '10 — Fred A. Corwin, 108 Lincoln St., New Britain
13077 Mitchell 43, 44475, '14 — E. J. Flanagan, Fairfield
13078 Overland 19, 45641, '11 — Edgar C. Northrop, Stepney Depot
13079 Ford 22, 224701, '13 — Albert G. Kneeland, Leonard Bridge
13080 Ford 22, 303390, '14 — Max W. Kraus, Newfield Ave., Stamford
13081 Overland 25, 2232, '09 — Leo F. Dorn, R. F. D. No. 43, Norwalk
13082 Chalmers 28, 31075, '13 — Wm. C. Welch, M. D., 80 Dwight St., New Haven
13083 Maxwell 28, 87913, '12 — Ernest Heylay, 17 Glendale Ave., Hartford
13085 Cadillac 32, A-2745, '14 — Andrew B. Newcomb, Ferris Pl., Sound Beach
13086 Rambler 32, 29292, '12 — B. H. Hewitt St., Mystic
13087 Ford 22, 231567, '13 — F. K. Haines, R. F. D. No. 1, Pomfret Center
13089 Ford 22, 3812, '11 — J. Langdon, 541 Garden St., Hartford

A. E. Woodford, Public Liability and Surety Bonds

NUMERICAL LIST OF PLEASURE CARS

13091 Buick 25, 2747, '12
13092 Studebaker 25, 34529, '11
13093 Stanley 10, 7566, '14
13094 Packard 38, 39075, '13
13095 Ford 22, 282242, '14
13097 Chalmers 28, 30641, '13
13100 Ford 22, 201407, '13
13101 Ford 22, 300840, '13
13102 Ford 20, 439101, '14
13103 E. M. F. 25, 13413, '10
13104 Ford 22, 240892, '13
13105 Buick 22, 2191, '09
13106 Maxwell 20, 2033, '14
13107 Paige Detroit 22, 7850, '13
13108 Regal 22, N-177, '12
13110 Stanley Steamer 10, 6101, '12
13111 Ford 22, 380739, '14
13112 Haynes 43, 6567, '13
13113 Hupmobile 16, '14
13114 Ford 22, 47886, '11
13115 Ford 22, 62251, '11
13116 Reo 25, 36018, '12
13117 Ford 22, 723710, '15
13118 S. G. V. 22, S601, '14
13119 Excelsior 7, 49872, '14
13120 Overland 27, 23854, '14
13122 Buick 22, 136758, '15
13123 Hudson 25, 21173, '12
13124 Waverly 3, 5059, '12
13125 Brush 6, 1250, '11
13128 Reo the Fifth 25, 44765, '13
13129 Chalmers 25, 27726, '11
13130 Overland 27, 34382, '14
13131 Cole 27, 9726, '13
13132 Jackson 24, 6339, '12
13133 Ford 22, 4792, '10
13134 Cole 29, 23089, '15
13135 Ford 22, 422780, '14
13137 Pattison 25, 2011, '12
13138 Ford 22, 170209, '13
13139 Oldsmobile 36, 63502, '09
13140 Studebaker 29, 611871, '14
13141 Ford 22, 423007, '14
13142 Jeffery 22, 4230, '14
13143 Regal 22, 632, '11
13144 Hudson 29, 80615, '15
13145 Ford 22, 279689, '13
13146 Pope Hartford 36, M-2591, '11
13148 Detroit Electric 5, 6626, '15
13149 Ford 22, 315868, '14
13151 Ford 22, 64043, '11
13152 Ford 22, '13
13153 Little 19, 965, '13
13154 Pope Hartford 30, 20285, '14
13155 Cadillac 32, 95742, '14
13156 Paige 22, 3529, '12
13158 Ford 22, 434089, '14
13160 Ford 22, 16232, '10
13161 Ford 22, 258371, '13
13162 Stoddard Dayton 36, 373, '10
13163 Packard 38, 39461, '14
13164 Overland 27, 16017, '13
13165 Brush 6, 16712, '11
13166 Packard 48, 23278, '12
13167 Maxwell 22, 34115, '15
13168 Interstate 32, 22 E, '11
13169 Maxwell 22, 132, '14
13170 Studebaker 19, 424375, '15
13171 Studebaker 19, 412189, '14
13172 Studebaker 19, 412079, '14
13173 Maxwell 28, 87892, '12
13174 Ford 22, 258266, '13
13175 Reo 25, 42641, '13
13176 Ford 22, 43552, '11
13177 Buick 22, 14689, '10
13178 Lion 32, 1115, '12
13179 Paterson 27, 7022, '13
13180 Ford 22, 242037, '13
13181 Fiat 42, 6115, '13
13182 Maxwell 25, 78445, '12
13183 Ford 22, 440744, '14
13184 Overland 27, 5068, '14
13185 Buick 22, 15192, '14
13186 Ford 22, 604003
13187 Cadillac 32, 71209, '12
13188 Buick 33, 120668, '15
13189 Buick 22, 139076, '15
13190 Overland 25, 13146, 15
13191 Ford 22, 137093, '12

Joseph E. Southworth, 154 Lincoln St., Middletown
G. A. Harmon, 21 Raymond St., Hartford
Fanny T. Burnell, 67 S. Main St., S. Norwalk
Henry Blodget, 379 Park Pl., Bridgeport
Walter W. Concklin, 815 Williams St., New London
Wm. H. Arthur, Glenbrook
Clarence H. Maxon, 40 Hart St., New Britain
Edward L. Smith, 528-2nd Ave., West Haven
Geo. W. Hull, R. D. 1, Bristol
Courtland E. Colver, Groton
Franklin Dart, 164 High St., Hartford
Guy F. Crowley, 175 Adelaide St., Hartford
David Weir, 19 Elliott St., Hartford
J. W. Hallam, 8 Garden St., Thompsonville
Wm. Allison, 71 Williams St., Hartford
Henry W. Beeman, New Preston
W. J. Foster, Farmington
D. W. Armstrong, 272 William St., Bridgeport
A. McNeil, Jr., 203 Golden Hill, Bridgeport
Jos. Roode, Jewett City
Henry Giddings, N. Franklin
George E. Flagg, 41 N. Main St., West Hartford
F. S. Bidwell, 5 N. Main, Windsor Locks
Jos. M. Philbrick, 317 W. 83rd St., New York City
Frederick E. Benton, 316 Trumbull, Hartford
Katherine E. Eckhardt, 9 Cottage St., Derby
Geo. H. Young, Taftville
A. McNeil, Jr., 203 Golden Hill, Bridgeport
M. Schreffer, 80 Williams St., Hartford
F. S. Brown, 414 Prospect St., Torrington
V. & E. Hellmann, 502 Windsor Ave., Hartford
Edwin A. Culver, Grand St., Suffield
Cora A. Plumb, R. F. D. No. 4, Bridgeport
H. N. McCathron, 701 Brooks St., Bridgeport
Chas. F. Hopkins, N. Woodstock
J. G. Snyder, Wintonbury Ave., Bloomfield
Geo. J. Lasky, 775 Bank St., Waterbury
Thomas Sweeney, East Canaan
A. H. Meyer, Durham Center
Edw. J. O'Connor, 25 Capitol Ave., Hartford
P. F. Augenbrann, 165 Gray Rock Pl., Stamford
Wm. C. Pollitt, Easton
Jerry C. Sweeney, East Canaan
F. M. Dickinson, 35 Park St., Rockville
George E. Gordy, 699 Asylum St., Hartford
Harold B. Dakin, W. Main St., Sharon
Fernando C. Ross, E. Thompson
Hugh M. Alcorn, Suffield
Edward Miller, 360 Broad St., Meriden
C. B. Wheeler, 704 Colorado Ave., Bridgeport
C. S. Eames, 147 Wyllys St., Bridgeport
Elizabeth P. Dean, 46 Preston St., Windsor
James Aiello, 831 Grand Ave., New Haven
Richard S. Lyman, 22 Woodland St., Hartford
Lucius E. Whiton, 71 Williams St., New London
Joe Stassolla, Wilton
James Neal, 315 New Park Ave., Hartford
Herbert Berndt, 380 Arch St., New Britain
Charles G. Bodley, 99 S. Burritt St., New Britain
Jacob Ruppert, 215 Housatonic Ave., Bridgeport
Fred W. Morgan, R. F. D., Windsor
W. H. Conklin, 80 N. Main St., Ansonia
Edith Hastings, 1962 Elm St., Stratford
Nellie A. Young, Pine Orchard
Geo. F. Strong, Avon
Chas. T. McClure, 1057 Whalley Ave., New Haven
Henry Hanson, Granby
Royal F. Foster, 17 Smith St., Danbury
L. J. Nickerson, W. Cornwall
W. S. Rogers, Bantam
C. A. Stanton, Wethersfield
C. J. Dewey, Buckland
James McGill, 31 Franklin St., New Britain
Jacob J. Neth, 49 Woodruff Ave., Winsted
Ernest J. Starkel, 40 Saunders St., East Hartford
Joseph T. Anquillare, 314 Orchard St., New Haven
Walter Stapleton, 58 Sanford Ave, Bridgeport
A. D. Marsh, Hampton
Mrs. Chas. A. Moore, Belle Haven
Geo. O. Wright, Windham
P. J. Barron, Warehouse Point
W. R. Perkins, 175 Broad St., Norwich
Francis A. Fate, Glastonbury
S. L. Radford, Greenwich
Henry S. Robinson, 133 Woodland St., Hartford
J. P. Champion, Unionville
Ernest D. Royce, Buckland
C. R. Waterbury, 32-3rd St., Stamford
Minnie D. Waterman, Newington Junction

NUMERICAL LIST OF PLEASURE CARS

13192 Maxwell 28, 85270, '12
13193 Ford 22, 27215, '10
13194 R. C. H. 16, 6779, '13
13196 Studebaker 29, 614381, '15
13197 Marathon 28, M-161 A, '13
13198 Ford 22, 305025, '13
13200 Ohio 3, 519, '12
13201 Ford 22, 146861, '12
13205 Stanley 20, 6045, '11
13206 Krit 22, 1623, '12
13208 Overland, 11661, '14
13209 Locomobile 40, 2174, '08
13210 E. M. F. 25, 43388, '12
13211 Cole 28, 16695, '14
13212 Ford 22, 652155, '15
13213 Ford 22, '12
13214 American 32, 0371, '12
13215 Oldsmobile 36, 72802, '10
13216 Maxwell 16, 5518, '07
13217 Locomobile 48, 5064, '11
13218 Overland 25, 13619, '15
13219 Stoddard Dayton 40, 1141, '10
13220 Cadillac 32, 61009, '11
13221 Indian 7, ——, '15
13222 Cadillac 32, 802506, '14
13223 Packard 38, 38138, '13
13224 Buick 22, 18521, '12
13225 Buick 32, 6200, '10
13226 Pullman 32, 3302, '10
13227 Mitchell 43, '12
13228 Ford 22, 526912, '15
13230 Maxwell 20, 1798, '14
13231 Paige Detroit 5, 15131, '14
13232 Stevens Duryea 43, 25072, '11
13233 Maxwell 20, 33009, '15
13234 Overland 27, 42168, '14

13235 Stevens Duryea 54, 20032, '10
13237 Packard 40, 15150, '11
13238 Metz 22, 27866, '15
13239 Ford 22, 37791, '14
13240 Hudson 29, 66486, '14
13242 E. M. F. 25, 33392, '12
13245 Ford 22, '14
13246 Ford 22, 96976, '12
13247 Overland 25, 9437, '15
13248 Marathon 29, 5107, '13
13249 Ford 22, 235395, '13
13250 Buick 22, 14965, '14
13251 Cadillac 32, A-2166, '14
13252 Studebaker 19, 438163, '15
13253 White 22, 12154, '11
13254 Maxwell 12, 3866, '09
13255 Ford 22, 401726, '14
13256 Ford 22, 64484, '11
13258 Allen 20, 4300, '15
13259 Detroit 1-10, 2566, '10-'11
13260 Hupmobile 16, 6295, '11
13261 Ford 22, 407658, '14
13262 Ford 22, 183298, '13
13263 Hudson 27, 31040, '13
13265 Ford 22, 54771, '10
13266 Brush 6, 1206, '12
13267 E. M. F. 25, 26366, '11
13269 Detroit Electric, 1-10, 3107, '11
13270 Ford 22, 15864, '10
13271 Ford 22, 90307, '12
13273 Kissel Kar 28, 3011, '12
13275 Franklin 31, 16864, '14
13276 Packard 40, 5555, '08
13278 Cadillac 28, 4364, '10
13279 Pope Hartford 29, 6590, '10
13280 Stanley 20, 6405, '12
13281 Ford 22, 273785, '14
13282 Simplex 40, 619, '11
13283 Pierce Arrow 38, 34423, '14
13284 Ford 22, 211234, '13
13285 Ford 22, 34333, '11
13286 Buick 25, 3361, '11
13287 Ford 22, 83411, '12
13288 Flanders 20, 70025, '12
13289 Ford 22, 63970, '11
13290 Franklin 31, 15296, '12
13291 Studebaker 20, 304863, '13
13292 Cadillac 32, 53241, '11
13294 Studebaker 19, 31166 K, '13
13295 Reo 25, 31617, '11
13296 Ford 22, 66267, '15
13297 Overland 27, 14301, '14

Arthur I. Morgan, 346 Blake St., Westville
A. W. Hyde, 21 Garden St., South Manchester
Samuel Beckhoff, 98 William St., Bridgeport
J. E. Ebersold, 76 Allen Pl., Hartford
Abdol D. Steinbach, 191 Sherman Ave., New Haven
Edward B. Young, Waterford
Clara N. Crary, 456 Farmington Ave., Hartford
E. G. Patterson, 76 Cliff St., Shelton
Henry E. Card, High St., South Windham
E. S. Jennings, Wilton
R. G. Jones, Greenwich
DeVer C. Warner, 70 Linden Ave., Bridgeport
Wm. H. Smith, 159 North St., Willimantic
Louise S. Weber, 527 N. Main St., Union City
Alfred G. Kints, Wallingford
W. A. Barbeau, 140 Bellevue, Hartford
E. E. Case, Bloomfield
Norman B. Chapin, 55 Prospect St., Torrington
David Hinghorn, Bloomfield
Mrs. Alfred Mitchell, 790 Prospect St., New Haven
Thos. Costello, 55 N. Main St., Windsor Locks
George C. Lees, 93 Myrtle Ave., Shelton
Marguerite Wehrle, Weed Ave., Stamford
A. B. Burton, 117 Greenwood Ave., Waterbury
F. N. Benham, 298 Linden Ave., Bridgeport
Noyes E. Alling, 469 Clinton Ave., Bridgeport
John G. Hawley, 65 Highland St., Hartford
The Maltby Garage, 35 Union St., Waterbury
Louis Bird, 87 White St., Danbury
E. I. Yale, 601 Broad St., Meriden
Arthur H. Chittim, 20 Center Ave., Norwalk
F. N. Glass, Canaan
George J. Manchester, 168 Campbell Ave., West Haven
L. B. Curtis, 250 Waldemere Ave., Bridgeport
J. R. Coe, 30 Hewlett St., Waterbury
Yost Typewriter Works, Remington Typewriter Co., 1087 Railroad Ave., Bridgeport
J. H. Madden, 9 Laurel St., S. Manchester
Howard S. Hart, 324 Hart St., New Britain
Robert Jermaine, Winslow Point, Naugatuck
Hans M. Hansen, Jr., W. Willington
Jirah F. Hyde, Hampton
Seaman Mead, 151 Putnam Ave., Greenwich
Mfg. Association Hartford County, 323 Capitol Ave., Hartford
Jas. A. Duffy, 54 Locust St., New Britain
John F. Wade, 130 Maple St., Bristol
Edward L. Stebbins, 428 Church St., New Britain
B. G. Hallas, 141 Ashley St., Hartford
Sidney B. Cushman, Spencer St., S. Manchester
Chas. Cheney, Hartford Rd., S. Manchester
Wm. C. Johnson, Newtown
Lucien Sanderson, 1187 Chapel St., New Haven
Jasper A. Northrop, West St., New Milford
Jos. Glass, 39 Highland Ave., Bridgeport
Geo. W. Carter, 355 Main St., Norwich
John J. Murphy, 16 High St., Wallingford
Edna L. Morgan, 300 Mill Hill, Bridgeport
George S. Hart, Simsbury
C. B. Hotchkiss, 302 Dixwell Ave., New Haven
Fred J. Thorne, Hazardville
T. B. Smart, 711 Pacific St., Stamford
Fred W. Ten Eyck, 153 William, West Haven
A. Linden, 147 Babcock St., Hartford
Elmer E. Okeson, 770 Dixwell Ave., New Haven
Fred'k F. Brewster, 840 Whitney Ave., New Haven
Fred E. Baker, Hayward Ave., Colchester
Edw. J. Buckingham, R. F. D. No. 7, Shelton
Byron S. Carrier, Highland Park
Alfred G. Lytle, M. D., 174 Whitney St., Hartford
Mrs. Louis H. Perkins, 658 Broad St., Meriden
Ralph Woodruff, Farmington
Rev. James P. Donovan, St. Johns Sq., Middletown
Rupert S. Day, M. D., S. Main St., New Milford
Eugene H. Palmer, West End Ave., Sound Beach
Olin R. Wood, 133 N. Main St., Manchester
Miss E. D. Ferguson, 155 South St., Stamford
A. D. Spellman, 219 Pleasant St., Willimantic
C. W. Cudlipp, 17 Wadsworth St., South Manchester
Albert L. Kenyon, 35 Chestnut St., S. Manchester
H. F. Lunden, Cross St., Middletown
Henry Felber, Snipsic, Rockville
H. I. Bartholomew, Edgewood St., Bristol
E. T. Bradstreet, M. D., 170 Colony St., Meriden
George A. Brierley, 2616 North Ave., Bridgeport
George Arnold Jr., 8 Ward St., Rockville
M. W. Broderick, Windsor Locks
Burton G. Brewer, Hockanum
George P. Coleman, 346 S. Main St., S. Manchester
J. H. Ahrenberg, Kensington

A. E. W. stands for prompt and satisfactory adjustments

NUMERICAL LIST OF PLEASURE CARS

13298	Ford 22, 63668m, '11	L. D. Logan, Washington
13299	E. M. F. 25, 16503, '11	T. R. Jacobs, Middletown
13300	Marmon 32, 211459, '11	Frank W. West, 189 Park St., Bridgeport
13301	Buick 28, 3634, '10	August Schultz, Hockanum
13302	Hudson 25, A-7565, '11	E. P. Jordon, 54 Bedford St., Stamford
13303	Buick 22,102288, '14	Wm. H. Orr, Suffield
13304	Cadillac 28, 43791, '10	Loren B. Cheney, 250 Fountain St. ,Westville
13305	Palmer Singer 38, 413148, '13	A. B. Alderson, 55 N. Main, Hartford
13306	Indian 7, ——— '12	Fannie M. Peterson, Pearl Lake Rd., Waterbury
13307	Ford 22, 253436, '13	Louis Garbarini, 1120 State St., Bridgeport
13308	Flanders 20, 81968, '12	Willard F. Bulkley, Southport
13309	Indian 7, 76C573, '15	J. T. Madden, 4 Oak St., Manchester
13310	Excelsior 7, 75674, '15	M. J. Madden, 36 Eldridge St., So. Manchester
13311	Velie 34, 17780, '15	Elizabeth A. Dunn, Franklin St., Thompsonville
13312	Matheson 48, 1412, '11	David C. Driscoll, 459 Albany Ave., Hartford
13313	Chevrolet 22, 2558, '14	George Cooley, 368 Park St., New Britain
13315	Pope Hartford 36, 14094, '13	Wm. C. Scheide, 1414 Asylum Ave., Hartford
13316	Ford 22, 327599, '14	H. Roger Jones, New Hartford
13319	Buick 34, 173, '08	Frank B. Hall, 49 Lincoln Ave., Norwich
13320	Overland 27, 8014921, '15	Louis H. Rome, 245 Oxford St., Hartford
13321	Ford 22, ———, '14	Jas. J. Toomey, 10 Smith St., New Britain
13323	Krit 22, 1234, '12	Chas. Server, 5 Cooper St., So. Manchester
13324	Ford 22, 380835, '14	Frank T. Hall, 72 Grand St., New Britain
13325	Buick 22, 131345, '15	J. B. Coughlin, 500 Main St., Middletown
13327	Cadillac 32, 95337, '14	Jas. E. Trevor, 72 Webster St., Hartford
13328	Reo 27, '15	F. H. Aldrich, 55 Magnolia St., Hartford
13329	Ford 22, 114375, '12	Ray C. Arnold, 218 High St., Bristol
13330	Ford 22, 316074, '14	Reuben Johnson, 41 Greenwood St., Bethel
13331	Corbin 36, '12	George D Dobson, 139 Maple St., New Britain
13333	Buick 22, 1998, '12	Frank W. Studwell, 346 Summer St., Stamford
13334	Oldsmobile 19, 85504, '15	T. A. Alderman, Collinsville
13335	Ford 22, 643478, '15	John J. Kearney, Poquonock
13336	Chalmers 28, 20996, '11	Chas. W. Scranton, Madison
13337	Stevens Duryea 36, 15074, '08-'09	Wilber W. Gibson, 82 Wilcox Ave., Meriden
13338	Pierce Arrow 60, 66181, '11	B. A. Armstrong, 200 Hempstead Ave., New London
13339	Auto Car 30, 5565, '11	Mrs. W. A. Jenner, 125 E. 60th St., New York City
13342	Cadillac 32, 98314, '14	I. Goldstein, Jr., 670 George St., New Haven
13343	Hupmobile 18, ———, '15	Blanche V. Wallace, 77 Imlay St., Hartford
13345	Buick 16, 771, '11	Chas. L. Peck, E. Haddam
13346	Cadillac 32, 61492, '12	Fred L. Bishop, 862 Farmington Ave., West Hartford
13347	Overland 27, 10073, '13	F. H. Graham, Glastonbury
13348	Dodge 24, 4812, '15	Carl H. Benson, 325 Chestnut St., New Britain
13349	Hupmobile 18, 56238, '15	A. W. Gregory, 235 Girard Ave., Hartford
13350	Pope Hartford 36, 7512, '10	R. G. Keeney, 1071 Ocean Ave., New London
13351	Pope 27, ———, '08	Chas. H. Aichler, 340 Center St., Meriden
13352	Buick 22, 22163, '10	Rudolph Blum, 27 Peaceable St., Bristol
13353	Reo 25, 31749, '11	Eugene W. Bull, Main St , Kent
13354	Ford 22, 196562, '13	Dean Foster, 400 Atlantic St., Stamford
13355	Reo 25, 37034, '12	Joe Battaglia, 32 Lawler St., New Britain
13356	Chalmers 24, 9960, '09	Albert Thomson, Plantsville
13357	Ford 22, 303474, '14	Alberta M. Conger, 107 Harrison St., New Britain
13358	Buick 22, 9857, '13	Wm. A. Bein, 509 Chapel St., New Haven
13359	Mitchell 33, 23546, '12	F. G. Graves, 161 N. Main St., Waterbury
13360	Jackson 32, '10	Clark Bros. Poquonock
13363	Cadillac 32, 96336, '14	S. E. Thurton, New Canaan
13364	Maxwell 22, 4205, '10	Adolf Krause, Westport
13365	Ford 22, 303247, '14	Owen D. Young, Dublin Rd., Greenwich
13367	Buick 22, 13697, '11	Herbert G. Chappell, Mansfield Center
13368	Little Four 19, 1605,, '13	Eugene N. Fields, Litchfield Rd., Norfolk
13369	Overland 27, 39706, '14	Charles Kramer, 23 Buckingham St., Hartford
13370	Ford 22, 192594, '13	D. B. Gilbert, 305 School St., Putnam
13371	F. L. V. Special 22, 1, '11	Floyd L. Vanderpoel, North St., Litchfield
13372	Peerless 48, 204060, '14	Owen D. Young, Dublin Rd., Greenwich
13373	Ford 22, 226406, '13	Dwight N. Lane, 91 West St., Litchfield
13374	Overland 27, 14148, '15	Mrs. Elizabeth Bryant, 206 Park St., New Haven
13375	Ford 22, 370736, '14	I. Tilden Jewett, Tolland
13376	Ford 22, 352888, '14	Harriet Hickey, 54 Ann St., Bridgeport
13377	Ford 22, 248061, '13	D. G. Farino, 595 Water St., Bridgeport
13378	Krit 22, 6509, '13	Alonzo H. Knox, Bethel
13379	Harley Davidson 10, 1940K, '15	George Barnes, 138 Havemeyer Place, Greenwich
13380	Locomobile 32, 3 /2611, '09	Joseph Darien, 247 Hallam St., Bridgeport
13381	Ford 22, 219833, '13	Edw. T. Baldwin, 4 Pleasant St., W. Simsbury
13382	Ford 22, 439672, '14	Geo. M. Burroughs, M. D., 3 Broad St., Danielson
13383	Overland 22, 49520, '10	Henry W. Coley, Westport
13384	Buick 22, 8541, '14	John R. Hughes, 89 Willow St., Waterbury
13386	Haynes 28, 3835, '11	Walther Luttgen, Redding
13387	Mitchell Baby Six 33, 22564, '12	Fred E. Northrop, 7 Spruce St., Southport
13388	Warren Detroit 25, A121, '10	Thomas E. Macfarlane, 158 Hazelwood Ave., Bridgeport
13390	Ford 22, 426094, '14	The John T. Doyle Co., 30 Lenox St., New Haven
13391	Overland 25, 16098, '13	Geo. F. Beers, Litchfield
13392	Regal 20, 4486, '12	John R. Sexton, Warehouse Point
13393	Overland 25, 13391, '12	James O. Case, West Simsbury
13394	Hudson 22, 2582, '10	Alfred W. Hadley, 35 Liberty St., New Britain
13397	Ohio 28, 1072, '10	Edw. J. Finerty, 259 Lloyd St., New Haven
13398	Hupmobile 18, 52504, '15	Isabel McCord, Brookridge Dr., Greenwich
13399	Hudson 29, 82213, '15	S. E. Doane, 24 Columbia St., Hartford
13400	Buick 32, 9135, '11	Geo. T. Arthur, 29 Sherman St., Hartford
13401	Oakland 20, 372253, '15	Frederick G. Hughes, 19 Woodland St., Bristol
13402	Cole 40, 10910, '13	Chas. Andres, 127 Burroughs St., Bridgeport

NUMERICAL LIST OF PLEASURE CARS

13403	Chalmers 28, 30121, '13	Clarence McLaughlin, 92 East Ave., New Canaan
13404	Fiat 29, D-5230, '11	Dwight F. Boyden, 136 Maple Ave., Greenwich
13405	Overland 25, 81-17010, '15	Henry Fisher, East Glastonbury
13406	DeTamble 28, 230, '11	Geo. Rowbottom, 233 Willow St., Waterbury
13407	Buick 22, 10526, '10	W. D. Hall, Simsbury
13408	Reo 25, 46972, '13	Mrs. G. C. Johnson, 101 Fairview St., New Britain
13409	Jackson 32, 13305, '12	G. Burgess Fisher, 166 Collins St., Hartford
13410	Detroit Electric 3, 3172, '11	Prof. Irving Fisher, 460 Prospect St., New Haven
13411	Kissel 28, 10135, '12	Bassevitch & Glotzer, 3 Seyms St., Hartford
13412	Pierce Arrow 38, 33160, '12	Edward M. Chapman, Old Lyme
13413	Ford 22, 220717, '13	H. S. Karrmann, N. Woodbury
13414	Winton 48, 10650, '11	Malcom A. Norton, Highland St., Hartford
13416	Cadillac 10, 20622, '09	Royal D. Comstock, R. F. D. 30, Rocky Hill
13417	Pierce 38, 34491, '14	W. S. Fuller, Suffield
13419	Reo 27, 53334, '14	Edw. Mullan, 47 Chapel St., Putnam
13420	Maxwell 16, 13960, '11	A. J. Johnson, Putnam
13422	Cadillac 32, 61758, '12	Capt. Nathaniel Hayden, Main St., Unionville
13428	Buick 22, 9504, '13	Almon W. Pinney, Norfolk
13424	Maxwell 28, 8313, '08	Emery Bernard, 916 Burnside Ave., Burnside
13425	Ford 22, 55458, '11	Charles L. Larson, Williams St., Glastonbury
13426	Reo 27, 56156, '14	E. W. House, Glastonbury
13429	Rambler 32, 32758, '13	J. F. Kaminski, 83 W. Main St., Rockville
13430	Paige 22, 9176, '14	Warren May, 43 Roosevelt St., Hartford
13431	R. C. H. 16, 1885, '12	Alfred Warnock, 12 Orchard St., Norwalk
13432	DeTamble 28, 1603, '11	Alfred M. Archer, 280 Trumbull St. Hartford
13434	Abbott Detroit 32, 5344, '12	John F. Wilson, 21 Lincoln Ave., Greenwich
13435	H. & D. Motor Cycle 8, 3933¾H, '14	James A. Carlin, 326 S. Main St., New Britain
13436	Ford 22, 203021, '13	William O. Stowell, Jr., 35 Kensington Ave., Meriden
13437	Stevens Duryea 43, 22357, 10	S. P. Strople, 144 Fairview St., New Britain
13438	Ford 22, 188307, '13	Jerome Mayer, 238 Oxford St., Hartford
13439	Chevrolet 21, 9328, '15	V. M. Cooke, 608 Broad St., Meriden
13440	Ford 22, 191530, '13	Walter M. Anderson, 56 Mason St., Greenwich
13441	Overland 19, 296003, '10	Eli J. Dagenais, 13 R. R. Sq., Danielson
13442	Buick 22, 112214, '15	Hugh T. Simpson, Plainville
13443	Overland 25, 50438, '11	Jules Waas, 31 Judson Ave., New Haven
13445	E. M. F. 25, 33914, '12	Geo. N. Weed, 21 Fourth St., Stamford
13446	Ford 22, 206698, '13	F. A. Stoddard, Litchfield
13447	Ford 22, 93445, '12	O. Johnson, 409 New Britain Ave., Hartford
13448	Ford 22, 224954, '13	S. Clifton Adams, 440 Pleasant St., Willimantic
13449	Overland 27, 34222, '14	T. M. Lawrence, 133 Maple St., New Haven
13452	Franklin 31, 21191, '15	E. T. Carter, Plainville
13453	Cadillac 28, 47888, '10	Raymond E. Stronach, 19 Vanderbilt Road, Hartford
13454	Ford 22, 205778, '13	Geo N. Brown, Richmond Hill, New Canaan
13455	Studebaker 20, 81888, '12	B. P. Hyde, Winter only, 18 Cliff St., Waterbury Summer, Naugatuck
13456	Ford 22, 563032, '15	James F. Clark, Simsbury
13457	Hupmobile 16, 34904, '13	Ralph A. Griffnig, 136 Deer Hill Ave., Danbury
13459	Oakland 25, 4294, '12	Flora M. Powell, 365 Howard Ave., New Haven
13460	Pope Hartford 29, '10	H. E. Hart, 227 Girard Ave., Hartford
13461	Reo 25, 49229, '13	C. B. Chedel, M. D., Main St., Portland
13462	Buick 22, 11775, '14	Albert H. Videen, 22 North St., Windsor Locks
13463	Ford 22, 27547, '11	Wilbur S. Steele, 119 Edgewood St., Hartford
13464	Overland 25, 13280, '15	Geo. H. Wright, Westport
13465	Overland 27, 101, '14	Thos. Plunkett, 106 State St., New Haven
13466	Pierce Arrow 28, 3225, '07	Clarence M. Ely, 46 Main St., Manchester
13467	Ford 22, 662056, '15	John Cairns, Main St., South Manchester
13468	Overland 27, 12271, '15	Mary F. Humiston, 88 Willow St., New Haven
13471	Metz 22, 27774, '14	Anna M. Harris, 23 Allen St., Hartford
13472	Ford 22, 318276, '14	Emil Kohls, 6 Cooper, S. Manchester
13473	Ford 22, 291278, '13	Edgar L. Watrous, Middlefield
13474	Ford 22, 656296, '15	John G. Kolb, Main St., Southington
13475	Ford 22, 656292, '15	Wm. H. Burton, Southington
13476	Ford 22, 198794, '14	F. E. Barber, 220 Mather St., Hartford
13477	Pope Hartford 29, 20093, '14	The Jordan Co., 39 S. Front St., New Haven
13479	Ford 22, 100512, '12	Fred Kuhn, East St., Elmwood
13481	Hupmobile 16, 48546, '14	Charles M. McKee, 59 Preston St., Hartford
13482	Reo 25, 6222, '13	Walter A. Skinner, Ellington
13484	Indian 7	Clarence A. Gibson, 25 Wilson Ave., Wilson
13486	Overland 27 60877, '12	Wm. E. Sandalls, 70 Rosette St., New Haven
13487	Reo 27, 68104, '15	Dr. Samuel A. Little, 386 Capen St., Hartford
13488	Ford 22, 36582, '10	L. R. Griffin, Granby
13489	Ford 22, 322514, '14	Mrs. Janes McCollum, 35 Ward St., Hartford
13491	Ford 22, 226415, '13	Edward Hanson, 34 Harrison, Bristol
13493	Ford 22, 57923, '11	Earle W. Darrow, South Willington
13494	Mercedes 32, 4878, '05	Lee C. Hart, North St., Greenwich
13495	Overland 27, 31087, '14	Frank E. Sullivan, 194 W. Liberty, Bridgeport
13496	Metz 9, 7602, '10	John L. Ahlquist, 66 Maple St., Plainville
13497	Pope Hartford 29, 15798, '13	Grace W. Persse, 137 Cold Spring St., New Haven
13498	Ford 22, 384656, '14	Alfred Gustafson, Collinsville
13499	Buick 22, 22765, '11	William Montalon, 151 Seabright Ave., Bridgeport
13500	Ford 22, 417473, '14	L. J. D. Healy, 152 Maple St., New Britain
13502	Great Western 29, 1307-2249, '11	John J. Gorman, 5 Gorman St., Naugatuck
13503	Ford 22, 357565, '14	Frederick J. Mangini, 17 Pond St., Waterbury
13504	Ford 22, 165738, '13	Nelson H. Miner, Berlin
13506	Ford 22, ———, '15	Edw. J. Cullom, 41 Pleasant St., New Haven
13509	Maxwell 16, ———, '12	Daniel J. Byrnes, 845 Conn. Ave., Bridgeport
13510	Jackson 27, 13709, '12	The Sillman Hdw. Co., 95 Main St., New Canaan
13511	Auburn 32, 11554, '14	J. C. Ringe, 122 King, Stratford
13512	Buick 22, 200, '08	Mrs. A. A. Wright, West End Ave., Sound Beach

NUMERICAL LIST OF PLEASURE CARS

13514	Buick 25, 286, '11	Gerald B. Curtis, Brookfield Center
13515	Ford 22, 150239, '12	Fred Feldman, 183 Main St., Winsted
13516	Corbin 25, '11	Wm. S. Rowland, 27 W. Main St., New Britain
13517	Buick 33, 373, '14	F. W. Ludington, 215 Cook St., Waterbury
13518	Hupmobile 16, 12750, '11	William H. Camp, Maple Ave., Norfolk
13519	Buick 25, 10098, '13 Model	Eleanor R. O'Connor, West Broad St., Stamford
13520	Overland 25, 813541, '15	Dwight Kelsey, Montville
13521	Pope Hartford 29, '13	Robert Warren, Suffield
13522	Little 19, 1011, '13	Mrs. F. J. Beastian, 26 Trench Hill, Middletown
13523	Ford 22, 214006, '13	Herbert H. Tift, 43 Main St., Glasgo
13524	Reo 30, 245, '15	T. F. Holcomb, West Granby
13525	Cadillac 32, 82236, '13	Florence B. Marble, Greenwich
13526	Ford 22, 112470, '12	Whittlesey Co., 394 Lake Ave., Greenwich
13527	Pope Hartford 29, 5366, '09	Dr. T. F. Rockwell, 45 Park St., Rockville
13528	Mitchell 38, 55386, '15	Ernest A. Bliven, Bay St., Mystic
13529	Overland 25, 50042, '12	The Whittlesey Co., 394 Lake Ave., Greenwich
13530	Alco 53, 756011	Edward C. Nash, Westport
13531	Ford 22, 116703, '12	Blanche E. Little, Wilton
13532	E. M. F. 25, 36661, '10-'11	H. M. Tower, 587 Congress Ave., New Haven
13533	Marmon 32, 15324, '11	Frank Spiekerman, Greenwich
13534	Buick 28, 13369, '13	Lamar Butler, Darien
13535	Ford 22, 544279, '15	John H. Sherman, 16 Mountain Ave., Norwich
13536	Buick 22, 13104, '14	H. M. Beardsley, Somers
13537	Ford 22, 173560, '13	Jos. L. Parsons, Canaan
13538	Ford 22, 111842, '12	E. J. Carter, South Lyme
13539	Detroit Electric 5, 6228, '15	Gregory S. Bryan, Hotel Stratfield, Bridgeport
13541	Overland 25, 15519, '14	C. L. Boxtie, Pine Meadow
13542	Ford 22, 357304, '14	Miss Emma L. Weed, North Stamford Ave., Stamford
13543	Overland 27, 31190, '14	Josephine Johnson, 26 Murray St., Ansonia
13544	Buick 22, 68036, '15	A. J. DesChamps, 191 Fairfield Ave., Hartford
13545	Ford 22, 159139, '13	Charles Johnson, Gaylordville
13546	Columbia 40, 69731, '08	Josiah Stewart Clark, S. Main St., New Canaan
13547	Hupmobile, 16, 15094, '12	Louis A. Notkins, M. D., 704 Howard St., New Haven
13548	Dodge 24, 5581, '15	Geo. Weston, Plainfield
13549	Buick 25, 1048, '12	Harold G. Greene, Rocky Hill
13550	Ford 22, 268708, '13	Edward Slosson, Riverside
13551	Cadillac 32, 56061, '11	Wallace B. Crumb, Garden St., Forestville
13552	Ford 22, 128861, '12	Jas. W. Nolan, 85 Walnut St., Willimantic
13554	Ford 22, 610259, '15	Sanford G. Freeman, 80 Edward St., Hartford
13556	Ford 22, 300921, '13	Frederick Chatfield, 451 Orange St., New Haven
13558	Jackson 25, 5390, '11	Ericson & Benson, 49 & 51 Webster, Hartford
13560	Houpt Rockwell, 48, Special, '11	L. T. Sheffield, 170 Broad St., New London
13561	Brush 6, 6566, '10	Geo. H. Cornish, Highview Ave., Sound Beach
13562	Reo 25, 30935, '11	Helen Berg, 98 Stanton St., Winsted
13565	Corbin 32, 3151, '12	H. A. Blakeslee, 791 Park St., Hartford
13566	Buick 25, 5619, '12	C. Bishop, Broad Brook
13567	Overland 27, 33121, '14	Samuel Bernstein, 641 E. Main St., Bridgeport
13568	Electric 1½, D-131, '10	Chas. F. Treadway, 427 St. Ronan St., New Haven
13570	Packard 38, 39082, '13	Geo. S. Talcott, 58 Franklin Sq., New Britain
13571	Ford 22, 322019, '14	Henry C. Edwards, Main St., Warehouse Point
13573	Chevrolet 21, 302, '15	E. J. Ellsworth, Ellington
13574	Pullman 25, 8255, '10	H. Ray Bailey, Danbury
13575	Ford 22, 133241, '13	Chas. F. Rowland, 174 Thompson, New Haven
13576	Lozier 28, A-222,, '15	Violet M. McLellan, 173 Main St., Norwalk
13577	Overland 27, 11316, '14	Arthur F. Babcock, 11 Prospect St., Westerly, R. I.
13578	Metz 22, 16618, '12	A. J. Goving, Manchester
13579	Locomobile 48, 7469, '14	S. J. Hyde, Field Point Park, Greenwich
13580	Ford 22, 660428, '15	J. P. Hosford, Collinsville
13581	Ford 22, 174633, '13	B. H. Skelly, 801 Main St., Bridgeport
13582	Mitchell 28, 12784, '10	C. L. Benedict, 21 Harrison St., New Britain
13583	Ford 22, 90107, '12	Tallmadge Swift, 43 Cedar St., New Britain
13584	Ford 22, 295449, '13	Alice A. Bishop, R. F. D. No. 9, Norwich
13585	Interstate 32, 4038, '11	C. H. Wardell, 1470 Chapel St., New Haven
13586	Maxwell 20, 1666, '14	Edward A. Guthrie, Silver Mine Ave., New Canaan
13587	Overland 22, 23203, '10	John J. Harvey, New Haven
13588	Ford 22, '14	R. E. Donnelly, 44 Clarence St., Bridgeport
13590	Paige Detroit 22, 1012, '10	C. E. Perkins, Prospect St., Windsor
13592	Baker 3, 121028, '08	Mrs. E. M. Anderson, Greenwich
13593	Ford 22, 650056, '15	Bridgeport Land & Title Co., Bridgeport
13594	Winton Six 48, 11701, '12	Fred Courtenay, Quaker Farms, Southbury
13595	Mitchell 22, 22468, '12	Conrad G. Moller, South Ave., New Canaan
13596	DeTamble 28, 1028, '11	C. E. Davis, 143 S. Main St., Middletown
13597	Ford 22, 410077, '14	C. Buckingham & Co., Southport
13598	Ford 22, 206456, '13	Hudson B. Britten, 163 Harriet St., Bridgeport
13600	Ford 22, 404893, '14	Annette K. Rankine, Ponus St., New Canaan
13601	Cadillac 32, 61621, '11	G. D. Ferguson, M. D., High St., Thomaston
13602	Overland 25, 6002, '12	Raymond R. Gandy, M. D., 57 Broad St., Stamford
13603	Overland 27, 34336, '14	Harriet N. Butler, 694 Colony St., Meriden
13605	Maxwell 16, 6012, '09	W. A. Cairns, Pleasant St., West Hartford
13606	Paige Detroit 29, '15	Peter FitzHenry, 546 Highland Ave., Waterbury
13607	Ford 22, 167010, '13	Willis E. Wade, Clarks Corner
13609	Ford 22, 608148, '15	F. DeWitt Wells, Greenwich
13610	Buick 16, 2662, '12	Luther H. Allcorn, 41 Brookside Ave., Greenwich
13611	Cutting 28, 818, '11	Jack Bronotini, Higganum
13612	Buick 22, 1037, '12	John Tracy Clark, 75 E. Putnam Ave., Greenwich
13613	Ford 22, 227913, '13	Edson S. Smith, North Kent
13614	Mitchell 28, 7162, '09	Ralph E. DeWitt, 15 Edlie Ave., East Norwalk
13615	Simplex 53, 87876, '11	Ralph Moltasch, 261 Summer St., Stamford
13616	Buick 32, 61, '12	Warren Root, Brooklyn

A. E. W. stands for insurance and service

NUMERICAL LIST OF PLEASURE CARS

13617	Pierce Arrow 48, 9231, '12	Mrs. L. C. Bruce, North St., Greenwich
13618	Ford 22, 740736, '15	Nicholas Nelson, Portland
13619	Abbott Detroit 25, RR126, '11	Peter H. Cox, 508 State St., New Haven
13620	Overland 22, 45170, '11	A. Klocker, 42 Avon St., New Haven
13621	Overland 25, 8112350, '15	Wm. Schaefer, 296 William St., Middletown
13622	Ford 22, 417716, '14	Chas. A. Jackson, Hill St., Suffield
13623	Buick 22, 21527, '10	John P. Luby, Morgan St., Meriden
13624	Locomobile 32, 5486, '12	Barnard Ettlinger, 212 Maple St., New Haven
13625	Cadillac 32, A-537, '14	Mary H. Klimpke, Cheshire
13626	Cole 32, 6300, '12	Isaac M. Scofield, 318 Bedford St., Stamford
13629	Ford 22, 278389, '13	William P. Newton, South Kent
13631	Lexington 27, 886, '12	Fred'k L. Appleton, 823 Asylum St., Hartford
13632	Ford 22, 502676, '15	Rudolf L. Anderson, 95 W. Center St., S. Manchester
13633	Detroit 5, 5932, '14	Mrs. E. O'Flaherty, 17 Lorraine St., Hartford
13634	Buick 22, 15792, '13	Edwin L. Burnap, 130 Pratt Ave., Norwich
13635	Overland 25, 3150, '15	Henry Pattberg, 52 Admiral St., New Haven
13636	Ford 22, 191603, '13	Henry H. Burke, 784 George St., New Haven
13637	Smith 25, 1, '13	Harry E. Bray, 43 Main St., Middletown
13638	American Underslung "6" 43, L-576, '14	Lucy I. Shaw, Riverside
13639	Ford 22, 233183, '13	Geo. S. Dean, East, New Milford
13640	Metallurgic 40, 2123, '12	Geo. E. VonGal, 239 White St., Danbury
13641	E. M. F. 25, 35904, '12	Mrs. F. A. Weiler, 48 Union St., Shelton
13642	Overland 27, 14424, '15	Mrs. R. J. Ferguson, 9 Everit St., New Haven
13644	Overland 27, 10493, '15	Whitney S. Porter, Higganum
13646	Ford 22, ———, '09	Frank H. Dibble, 176 Wakelee Ave., Ansonia
13647	Ford 22, 526841, '15	John Lobben, 64 Franklin St., Meriden
13648	Overland 25, 11358, '15	F. A. Finkle, 10 May St., Naugatuck
13649	Buick 22, 138702, '15	Maude C. Seeley, Essex
13650	Ford 22, 724673, 15	Henry J. Allen, 57 E. Main, Torrington
13651	Ford 22, 591095, '14	Mary E. Asman, Durham
13652	Ford 22, 720805, '15	J. F. Nixon, 43 Park Pl., Middletown
13653	Velie 29, 19767, '15	E. R. Bryant, 149 E. Rock Rd., New Haven
13654	Buick 25, 3592, '11	Geo. N. Skinner, Rockville
13655	Buick 22, 436, '12	F. E. Boardman, Westfield Dist., Middletown
13656	Chalmers 25, 545, '11	Paul C. Neuscheler, Oak St., Glastonbury
13657	Ford 22, 38853, '11	William H. Celveland, 230 Cooke St., Waterbury
13658	Buick 25, 5133, '13	Emil H. Funck, Prospect St., Bristol
13659	Hudson 25, 16992, '12	Thos. D. Magee, 75 Broad St., Stamford
13660	National 38, 7436, '13	F. D. Chamberlin, 120 Capitol Ave., Hartford
13661	Studebaker 27, 102554, '13	H. H. Greenfield, 203 Water St., Bridgeport
13662	Reo 25, 50375, '13	A. H. Holmes, Noroton
13663	Ford 22, 113855, '12	Thos. F. McNierney, Main St., Norwalk
13664	Jackson 25, 12545, '12	C. A. Young, Danielson
13665	Ford 22, 205154, '13	Frank J. Hackbarth, 27 Carter Ave., Meriden
13666	Ford 22, 22726, '10	Albert Bunn, Unionville
13667	E. M. F. 25, 37853, '12	A. S. Cook, 36 Bustis Ave., New Canaan
13668	Ford 22, 300942, '12	J. B. Veillett, 261 River St., Waterbury
13669	Ford 22, 446881, '14	A. J. Fromholz, Litchfield
13670	Pierce Arrow 43, 6683, '08	John E. Bruce, 50 Farmington Ave., Hartford
13671	Carter Car 25, 2092, '12	Elmer A. Jackman, 5 Meadow St., Hartford
13672	Hupmobile 16, 5591 '12	J. B. Kent, 40 Church St., Putnam
13673	Delauney Bellville 49, 3228, '11	Annie B. Jennings, Fairfield Ave., Fairfield
13674	Ford 22, 450696, '14	Frank Driscoll, Poquonock
13676	Overland 25, 595158, '12	J. B. Kent, 40 Church St., Putnam
13679	Hupmobile 16, 11047, '12	Daniel M. Hoskins, Simsbury
13680	Palmer Singer 54, 686, '09	John S. Blackmar, M. D., 24 Oneco St., Norwich
13681	Regal 22, 835, '11	J. R. Saunders, 18 Glendale Ave., Hartford
13683	Mitchell 28, 11792, '10	Ed. M. Leete, Fair St., Guilford
13685	S. G. V. 22, 271, '12	W. K. Sheffield, Gardner Ave., New London
13686	Ford 22, 548333, '15	Norwich Grain Co., 39 Water St., Norwich
13687	Pope Hartford 45, 12501, '12	G. W. Curtis, Windsor
13688	Pope Hartford 29, 5314, '09	G. W. Curtis, Windsor
13689	Oldsmobile 25, 70378, '13	Geo. C. Reis, 7 North St., Greenwich
13690	Reo 25, 42981, '12	Horace W. Fox, 105 Warrenton Ave., Hartford
13691	Jackson 27, 16026, '14	Frederick C. Lamphier, Watertown
13692	Corbin 32, 1400, '10	Edw. W. Troy, Newtown
13693	Olds 19, 85816, '15	Adelaide L. Wheeler, 783 Noble Ave., Bridgeport
13695	Flanders 20, 74993, '12	Alfred Seymour, Killingly
13696	Franklin 31, 18413, '15	Thomas J. Falls, 30 E. 42nd St., New York
13697	Ford 22, 627571, '15	J. C. Sheehan, 512 State St., New Haven
13698	Little 19, 850, '12	Tracy S. Beattie, 206 Main St., S. F., Middletown
13700	Buick 32, 694, '11	City of New London, Street Dept., New London
13702	Ford 22, 322239, '13	James G. Burr, 3 High St., Baltic
13703	Maxwell 27, 85068, '12	James Cumiskey, 68 Mason St., Greenwich
13704	Baker 2, 1015, '10	Mrs. F. C. Palmer, Neptune Park, New London
13705	Reo the 5th 25, 38095, '12	Edwin J. Holstein, 40 Magnolia St., Hartford
13706	Buick 22, 6222, '09	A. Rodman Holbrook, 124 Merriam St., Bridgeport
13707	Ford 22, 441077, '14	Mrs. Margaret McCabe, 41 S. Center St., Windsor Locks
13708	Ford 22, 163992, '13	Seymour L. Hotchkiss, R. F. D., Wallingford
13709	Ford 22, 68043, '12	Putnam Lt. & Pr. Co., 26 Main St., Putnam
13711	Ford 22, 526911, '14	J. C. Chamberlain, 70 Howard St., New London
13713	Stayer 30, 1159, '11	C. Edward Behre, 109 Van Sheff, New Haven
13714	Regal 22, 5860, '13	Frank R. Bartlett, 77 Prescott St., Torrington
13715	Ford 22, 14101, '10	Richard S. Daggy, Norwalk
13716	Maxwell 20, 5089, '14	J. W. Dickinson, 27 Allen Pl., Hartford
13717	Studebaker 20, 66716, '13	Sigmund Goetz, East Hartford
13719	Marmon 43, 214052, '14	W. E. Reis, 7 North St., Greenwich
13721	Ford 22, 81396, '11	Frank Bronkie, Hartford Road, South Manchester
13722	Chalmers 28, 20555, '14	Robt. A. France, 16 Dwight St., New Haven

NUMERICAL LIST OF PLEASURE CARS

13724	Ford 22, 1450, '07	Chas. A. Bell, Vine Rd., Springdale
13725	Dodge 24, 5081	W. A. Taylor, 322 W. Main, Meriden
13727	Paige Detroit 29, 6D55253, '15	George E. Bolles, 9 Tower Place, Danbury
13728	Ford 22, 227326, '13	Edward T. Smith, 219 Valley St., Willimantic
13729	Ford 22, 149207, '12	Jos. R. Elmore, Burnside
13730	Ford 22, 40951, '11	Oscar S. Buell, 53 High St., Terryville
13731	Metz 22, 17172, '12	Edwin A. Hendrix, Northville
13732	Ford 22, 300965, '14	J. B. Gray, Mansfield
13733	Maxwell 38, ——, '13	E. M. Daughn, 610 New Britain Ave., Hartford
13735	Correja 28, 125, '11	Lester M. Crabb, Cowing Pl., Glenbrook
13737	Hudson Light Six 29, 809992, '14 (15 Model),	Edgar G. Murphy, 143 Main St., Norwalk
13738	Marion 25, 341, '11	E. G. Gallagher, 645 Warren St., Bridgeport
13739	Ford 22, 399174, '14	Arthur F. Kerr, Newfield Ave., Springdale
13740	Hudson 25, 21247, '12	G. W. Rosevelt, 134 W. Broad St., Stamford
13741	Pope Hartford 29, 15255, '13	M. V. B. Stevens, 691 Franklin Ave., Hartford
13743	Reo 25, 32973, '11	Adam Frankenburger, 104 E. Court St., Middletown
13744	Staver 32, 1649, '13	Geo. Ouellette, 20 Lexington Ave., Waterbury
13745	Kissel Kar 32, 15395, '14	Harry K. Taylor, 122 Collins St., Hartford
13747	Ford 22, 417912, '14	Louis M. Blakely, Stratford
13748	Maxwell 28, ——, '09	August Mikolite, Burnside
13749	Ford 22, 172189, '13	Geo. I. Babcock, R. F. D. No. 2, Stonington
13750	Stevens Duryea 45, 30003, '15	Edward A. Walsh, Meriden
13751	Ford 22, 650496, '15	G. W. Cogswell, Arcade Hotel, Bridgeport
13752	Peerless 38, 121159, '12	Chas. P. Cooley, 119 Farmington Ave., Hartford
13753	Franklin 31, —— '15	Laura K. Daly, Maple Hill Ave., New Britain
13754	Hupmobile 16, 33006, '13	W. C. Chidsey, Main St., Avon
13756	Buick 22, 11189, '15	L. P. Pell, New Milford
13757	Ford 22, 189866, '13	L. M. Ford, 238 Alden Ave, New Haven
13759	Chandler 27, 3538, '15	Edwin J. Lucas, Greenwich Pt. Road, Sound Beach
13760	Pierce Arrow 48, 9284, '12	H. C. Judd, 29 Highland St., Hartford
13761	Ford 22, 180886, '13	Geo. D. Northrop, 5 W. Wooster St., Danbury
13762	Ford 22, 208335, '13	Herbert E. Keeler, Brookfield
13763	Ford 22, 720799, '15	James Galanto, 25 Portland St., Middletown
13764	Ford 22, 251724, '13	Gulf Refining Co., 57 Russell St., New Haven
13765	Stevens Duryea 54, 20567, '11	Robt. H. Coley, Jr., 386 John St., Bridgeport
13766	Hudson 29, 78298, '14	Geo. W. Sunderlin, 742 Myrtle Ave., Bridgeport
13767	Interstate 38, 6534, '13	John J. Scully, 683 Kossuth St., Bridgeport
13770	Ford 22, 31762, '10	Harry O. Whitney, 473 Winthrop Ave., New Haven
13771	Ford 22, 381483, '14	Walter M. Smith, West Cheshire
13772	Maxwell 28, 85423, '12	R. E. Hurley, 750 Washington Ave., Bridgeport
13773	Maxwell 28, 8635, '09	Edw. O. Gates, New Hartford
13774	Everitt 25, '11	Crowley Bros., 608 E. Main, New Britain
13775	Cadillac 32, 43857, '12	H. L. Ives, 18 Church St., Bristol
13776	E. M. F. 25, 23547, '11	C. A. Hagstram, Thompson
13777	Maxwell 25, 13666, '14	Telesphore Biron, North Grosvenordale
13778	Dodge 24, 5532, '15	W. L. Damon, 250 W. Main, New Britain
13779	Buick 34, 329, '09	James P. Clark, Niantic
13780	Buick 22, '10	Herman C. Kline, 106 Whitmore St., Hartford
13781	Cadillac 28, 41213, 10	John H. Reedy, 16 South St., Stamford
13783	Brush 6, 5499, '10	Clarence Colton, Pitkin St., S. Manchester
13785	Ford 22, 180992, '13	L. M. Close, Stamford
13786	Cadillac 32, 61138, '12	Mrs. Anne M. Walker, 236 Washington St., Norwich
13787	Ford 22, 307267, '13	Mrs. Janet M. Crowley, Calhoun Drive, Greenwich
13788	Maxwell 25, 4872, '10	H. B. Francis, Southington
13789	Ford 22, 171873, '13	F. T. Lyon, 10 Henry St., So. Norwalk
13790	Cadillac 32, 95289, '14	Mrs. Janet M. Crowley, Calhoun Dr., Greenwich
13791	Everitt 38, 5115, '13	Geo. Davison, 21 Moss St., Westerly, R. I.
13792	Schacht 32, 6665, '12	James M. Keane, 408 Norton St., New Haven
13793	Overland 27, 8018052, '15	Anton Simler, Wapping
13794	Mitchell 28, 389, '11	E. J. McNamara, 66 Main St., Hartford
13795	Packard 48, 78127, '14	C. R. Boardman, 18 Marshall St., Hartford
13796	Packard 48, 78166, '15	Rev. Henry Ferguson, 123 Vernon St., Hartford
13797	Ford 22, 226647, '13	Susan Welsh, Poquonock
13798	Overland 25, 2495	Arthur B. Knox, Plainville
13799	E. M. F. 25, 35679, '12	A. S. Howard, Black Hall
13800	Oakland 25, B-963A, '11	W. R. Webster, 208 Brooklawn Ave., Bridgeport
13801	Ford 22, 157911, '13	Wm. H. Kuper, 261 Maple St., New Britain
13804	Buick 22, 139096, '15	Martin Johnson, East Hartford
13805	Overland 25, 592443, '11	Jesse E. Rich, 50 Woodstock Ave., Putnam
13806	Reo 25, 32891, '11	Herbert S. Barnes, Redding Ridge
13807	Thomas 43, 1587, '12	James English, 368 St. Ronan St., New Haven
13808	Buick 22, 139142, '15	C. H. Keeny, Lovely St., Avon
13809	Chevrolet 21, 512, '14	Chas. O. Clark, Windsor
13810	Cadillac 28, 43913, '10	Hugh MacCallum, Simsbury
13811	Pierce Arrow 48, 7960, '10	A. A. Cowles, Belle Haven, Greenwich
13812	Pierce Arrow 48, 6900, '09	A. A. Cowles, Belle Haven, Greenwich
13813	Mitchell 25, 7927, '09	Carl A. Hulten, 15 Robert St., New Britain
13815	Ford 22, 636681, '15	Clayton Whitmore, Chester
13817	Packard 48, 51098, '13	Mrs. Stewart W. Smith, Noroton Hill, Stamford
13818	Ford 22, 131513, '12	Spartacus Carpenter, 53 Gaylord St., Bristol
13819	Cadillac 32, 57711, '11	Arthur C. Fuller, 31 Post Hill Place, New London
13820	Overland 28, 42246, '10	Stanley Davis, Saybrook
13822	Ford 22, 121240, '12	W. L. Barber, 14 Lafayette St., Milford
13823	Buick 22, 119334, '15	Elmer W. Dyer, Berlin
13824	Ford 22, 240129, '13	Wm. E. Andrews, Bridgeport
13825	Buick 22, 157531, '12	David Emerson, Kensington
13826	Pope Hartford 36, 17029, '13	John S. Garvan, 200 No. Beacon St., Hartford
13829	Overland 25, 592422, '12	Ellis & Eaton, Stafford Springs
13830	Ford 22, 203728, '13	Edw. D. Gillette, Bridgeport

NUMERICAL LIST OF PLEASURE CARS

13831	Ford 22, 221012, '13	George W. Christoph, Warehouse Pt.
13832	Metz 22, 26482, '14	Clarence W. Burr, Johnson Lane, Middletown
13833	Ford 22, 660664, '15	Geo. C. Hadlock, 38 Kenyon St., Hartford
13834	Ford 22, 188741, '13	John R. Harrison, Branford
13835	Ford 22, 35632, '11	C. S. Amidon, W. Willington
13836	Ford 22, 656256, '15	Harry L. Belnap, Rockville
13837	Ford 22, ———, '15	Chas. H. Wenk, 95 Pearl St., Hartford
13838	Overland 25, F-91018, '12	W. L. Wellwood, So. Coventry
13839	Lozier 46, 2499, '11	H. S. Thompson, Greenwich
13840	Ford 22, 648033, '15	Herbert Webster, New Britain
13841	Columbia 3, 6223, '10	Mrs. Elise L. Davis, 30 Woodland St., Hartford
13842	Buick 22, 107585, '14	David L. Brockett, Suffield
13843	Ford 22, 661648, '15	F. B. Wilcox, 146 Preston St., Hartford
13844	Paige Detroit 22, 9170, '14	A. A. Francis, S. Main St., East Hartford
13845	S. G. V. 22, 110, '11	Lillie S. P. Hoeninghaus, Greenwich
13846	Ford 22, ———, '15	Lelia I. Finch, 81 Church St., New Britain
13847	Ford 22, 2646, '08	Thos. K. Hall, 77 Fairview St., New Britain
13848	Ford 22, 335450, '14	W. J. Hubaty, 169 Adelaide St., Hartford
13850	Reo 27, 56150, '14	Alexander Bunce, 51 Gillett St., Hartford
13851	Cadillac 32, 97493, '14	Winchester R. Arms Co., New Haven
13852	Cadillac 32, 37812, '12	Mrs. T. C. Morton, 157 Hillside Ave., Waterbury
13855	Packard 40, '10	Herbert Knox Smith & E. W. Smith, Farmington
13858	Ford 22, 402, '07	Wilbur G. Stevens, Windham
13860	Studebaker 20, 435890, '15	Cora Lee Gebhard, 22 Berkeley St., Norwalk
13861	Cadillac 32, 91970, '13	C. B. Rice, Stonington
13862	Ford 22, 62659, '11	Edward McGlynn, Barry Ave., Ridgefield
13863	Cadillac 10, H. 1 29A, '06	A, Gahrmann, Jr., Westchester
13864	Pope Hartford 27, 1775, '08	M. W. French, Hartland
13865	Overland 25, 22042, '13	M. C. Schwaner, 317 George St., New Haven
13866	E. M. F. 25, 30079, '10	A. O. McCrea, 237 Campbell Ave., New Haven
13867	Reo 25, 44690, '13	Frank W. Holmes, 9 Fairview St., New Britain
13868	Buick 22, 113007, '14	Edward G. Knorr, 200 Minerva St., Derby
13869	Overland 25, 12327, '15	John D. Horsfall, Unionville
13870	Mitchell 28, 41348, '14	Frederick Hofman, 40 Lyon St., New Haven
13871	Buick 25, 10725, '13	The E. J. Kelly Co., Torrington
13872	Ford 22, 322552, '14	G. L. Slawson, Brookside Dr., Greenwich
13873	Ford 22, 50926, '11	Chapin H. Ives, 269 Wall St., Meriden
13874	Overland 25, 2778, '09	Kenneth J. Meade, 229 Pearl St., Middletown
13875	Cadillac 32, 43857, '12	H. L. Ives, 18 Church St., Bristol
13876	Moon 29, 61682, '15	Wm. H. Griswold, 45 Suffield St., Windsor
13877	Buick 22, 2727, '13	Mrs. Chas. E. Hyde, Southport
13878	Metz 22,	Mrs Frank Morse, 47 Central Ave., Hartford
13880	Corbin 32, 820, '09	Otis B. Hough, 29 N. Main St., Terryville
13881	Pullman 32, 6142, '12	Maud J. Beers, Greens Farms
13882	Cadillac 32, 51354, '13	L. H. English, 30 Hillhouse Ave., New Haven
13883	Cadillac 32, 58987, '11	Edward C. Seward, Gablehurst, Guilford
13884	Hupmobile 32, 44887, '14	The E. R. Clark Co., 111 Haynes St., Hartford
13885	Hudson 29, 78747, '14	W. S. Fulton, 170 Hillside Ave., Waterbury
13886	Buick 22, 15753-1, '12	Wm. Graham, North St., Stanwich
13887	Overland 25, 593028, '12	F. C. Steele, 94 Kent St., Hartford
13888	Ford 22, 660744, '15	Jas. H. Fitzsimmons, N. Stanley St., New Britain
13889	Reo 27, 56179, '14	F. W. Churchill, Rocky Hill
13890	Ford 22, 660667, '15	Wm. G. Groth, 19 Monroe St., New Britain
13891	Overland 27, 28423, '14	Hannah & Phebe Field, Port Chester, N. Y.
13892	Buick 22, 109669, '15	E. D. Caulkins, Lyme
13894	Rambler 32, 25634, '12	Lester B. Ford, Shore Road, Sound Beach
13895	Oakland 32, 5131, '11	Lester B. Ford, Shore Road, Sound Beach
13896	Stoddard-Dayton 36, 94176, '12	Conn. Reformatory, W. Cheshire
13898	Metz 22, 18684, '13	Rev. P. Saurusaitis, 46 Congress Ave., Waterbury
13899	Ford 22, '13	Eugene Sullivan, Camp St., Forestville
13901	Flanders 20, 54474, '10	Abraham Podoloff, 367 Ellsworth St., New Haven
13903	Maxwell 20, 28416, '15	J. A. H. Robinson, 500 Seaview Ave., Bridgeport
13905	Cadillac 10, 10079, '16	Alfred W. Preece, 150 Pratt St., Meriden
13906	Stevens Duryea 36, 1318, '10	Geo. Le Boutillier, Ridgefield
13907	Ford 22, 608238, '15	Arthur E. Wheeler, Easton
13908	Hudson 27, 31704, '13	Margaret B. Atkins, 27 Mitchell Ave., Waterbury
13909	Courier Clemont 22, 98199, '11	Burton E. Lewis, Manchester
13910	Franklin 31, 15839, '13	J. W. Lathrop, Mystic
13911	Studebaker 35, 27, 3262, '13	Verna Marie Hastings, 108 Spring St., Willimantic
13913	Chevrolet 21, 6439, '12	W. D. Loveland, 23 Edgerton St., S. Manchester
13914	Buick 22, 12633, '14	Chas. F. Clark, 434 Elm St., New Haven
13916	Maxwell 28, 4435, '11	Philip Woisard, N. Grosvenordale
13917	Stevens Duryea 43, 25311, '12	George B. Clark, 566 William St., Bridgeport
13918	Ford 22, 380740, '14	Dr. T. F. Welch, 356 Windsor Ave., Hartford
13919	Cadillac 32, 86234, '13	Martin Dalton, Pearl Lake Road, Waterbury
13920	Ford 22, 277682, '13	Jas. Pont, New Hartford
13921	Ford 22, 673632, '15	Geo. P. Dunham, Berlin
13922	Overland 29, 233, '15	J. C. Taylor, New London
13923	Locomobile 43, 8009, '14	Mrs. T. M. Sullivan, 120 C. Boulevard, Waterbury
13924	Cadillac 32, 52783, '11	Frederick J. Hough, Main St., Collinsville
13925	Ford 22, 200660, '13	George Pagé Ely, Lyme
13926	Cadillac 32, 43708, '12	Dr. T. K. Kilmartin, 48 State St., Waterbury
13927	Peerless 25, 16065, '11	R. P. Tyler, 450 St. Ronan St., New Haven
13928	Chevrolet 21, N-6711, '15	H. V. Wolfe, 61 S. Main St., S. Norwalk
13929	Studebaker 19, 43251, '15	Anna L. Donahue, 536 Atlantic St., Bridgeport
13930	Buick 32, 1897, '09	Walter E. Clark, Madison
13931	Buick 25, 3114, '11	David Mathewson, Mansfield Center
13933	Overland 25, 593611, '12	A. G. Griffin, 36 Cleveland St., New London
13934	Ford 22, 277099, '13	Frank H. Provost, Litchfield

NUMERICAL LIST OF PLEASURE CARS

13935	Chalmers 38, 46010, '15	Jos. C. Johnson, 553 Whitney Ave., New Haven
13936	Reo 27, 68784, '15	Grace L. Diggle, 33 Washington St., Plainville
13937	Buick 22, 619, '13	E. E. Whiting, 454 Seaview St., Bridgeport
13938	Overland 27, 4816, '14	G. Massa, 51 Greene St., New Haven
13939	Flanders 20, 72040, '12	Andrew Block, 70 Huntinghill Ave., Middletown
13940	Maxwell 12, 2181, '05	Chas. A. Bunnell, 647 Dixwell, N. Haven
13941	Overland 27, 7564, '15	George W. Southwick, 162 Glenbrook Road, Stamford
13942	Ford 22, 12313, '13	E. F. Kavanagh, 91 S. Main St., Wallingford
13943	Overland 25, 69690, '12	G. B. Tommasi, 160 Porter St., New Haven
13944	Locomobile 32, 2704, '10	Richard C. Webb, 150 Mason St., Greenwich
13945	Metz 22, 17267, '12	David R. Hastings, Suffield
13946	Hupmobile 18, 54946, '15	E. L. Scofield, 76 South St., Stamford
13947	Buick 14, 1241, '11	W. F. Griswold, Rocky Hill
13948	Ford 22, 406211, '14	E. C. E. Knapp, 35 River St., Stamford
13949	Ford 22, 348050, '14	John Dunbar, 56 Capitol Ave., Hartford
13951	Ford 22, 91513, '14	G. F. Holbrook, Putnam
13952	Chalmers 25, 757, '11	Jos. I. Flint, Fairfield
13953	Ford 22, 84240, '11	Peter Wols, 28 Admiral St., West Haven
13954	Moyer 32, 192, '13	Albert Schumaker, 173 Chestnut Ave., Waterbury
13955	Ford 22, 726862, '15	C. W. Thompson, Dayville
13956	Ford 22, 428527, '14	Geo. W. Mansfield, Norwich, (Preston, Conn.)
13957	Columbia 28, 9155, '09	William S. Downs, 314 Elizabeth St., Derby
13958	E. M. F. 25, 31523, '11	Hart C. Fenn, 983 Asylum Ave., Hartford
13959	Maxwell 28, 86694, '12	Michael Levin, 251 W. Main St., Norwich
13960	Reo 27, 55904, '14	Alvah B. Payne, Portland
13961	Ford 22, 163545, '13	The American Brass Co., Torrington
13962	Ford 22, 119764, '12	Dr. L. C. Taylor, 107 Edwards St., Hartford
13963	Halladay 22, 2064, '10	Clara S. Faulkner, 148 Newfield Ave., Bridgeport
13964	Buick 22, 1055, '10	A. A. Jensen, South Wethersfield
13965	Pope Hartford 36, 17171, '13	J. H. Roraback, Canaan
13966	Packard 40, 21084, '12	Fannie H. Talcott, Grove Hill, New Britain
13968	Maxwell 22, 3756, '10	George A. McLean, 493 Franklin Ave., Hartford
13969	Premier 38, 7766, '13	Charles D. Meloney, 30 Oxford St., Hartford
13970	Haynes 29, 9784, '15	W. P. Case, 55 May St., Hartford
13971	Paige Detroit 22, 7175, '13	Henry Barber, Westville Ave., Danbury
13972	Ford 22, 85724, '12	Joseph Vera, 722 E. Center St., Wallingford
13974	Reo 25, 17027, '10	Harry Dryhurst, 1040 W. Main St., Meriden
13975	Ford 22, 171313, '13	Mrs. Nellie Schmidt, 431 Columbia St., New Haven
13977	Ford 22, 157897, '13	Jos. T. Skilton, Coventry
13978	Ford 22, 357588, '14	Burwell F. Day, Fairfield
13979	Cadillac 32, 92427, '14	Richard E. Belden, 154 Broad St., New London
13980	Ford 22, 322130, '14	E. H. Truex, M. D., 802 Main St., East Hartford
13981	Hupmobile 16, ———, '12	Wm. Williamson, 99 Babcock St., Hartford
13983	Moyer 32, 215, '13	Alonzo Buttery, Norwalk
13984	Buick 22, 115, '11	Edw. D. Ingraham, Enfield, Ct.
13985	Buick 25, 95, '12	G. A. Stafford, Trustee, Strawberry Hill, Stamford
13986	Ford 22, 527338, '14	Morris L. French, Stepney
13987	Pope Hartford 28, 549160, '06	Leo L. A. Cella, 9 Liberty St., Westerly, R. I.
13988	Flanders 20, 53627, '11	Emil Skoda, 517 Conn. Ave., Bridgeport
13991	Haynes 29, 10361, '15	Mrs. P. C. Royce, 801 Asylum Ave., Hartford
13992	Ford 22, 502545, '15	Thos. Murry, 50 Front St., So. Farms
13993	Overland 25, 20019, '13	C. S. Hicock, Woodbury
13994	Ford 22, 171789, '13	Margaret H. Leach, Noroton Heights
13995	Ford 22, 15833, '12	C. H. Sierman, 952 Park St., Hartford
13996	Ford 22, 20521, '10	J. Victor Johnson, Easton
13997	Buick 28, 860, '13	Jas. J. Meyers, 137 Bank St., Waterbury
13998	Ford 22, 1061, '09	Edw. Ferris, New Canaan
13999	Overland 27, 60170, '12	Adelbert DuBon, Poquonock
14000	Ford 22, 511449, '14	M. F. Bonzano, 47 Whitfield St., Guilford
14001	Hudson 40, 59053, '14	M. F. Bonzano, 47 Whitfield St., Guilford
14002	De Tamble 28, 3598, '12	Martin J. Ladwig, Jr., R. F. D. 1, Bridgeport
14003	Metz 22, 752, '13	Maier Bros. 5 S. Broad St., Meriden
14004	Buick 28, 2370, '11	Andrew P. Johnson, R. F. D. No. 1, Pomfret Center
14005	Overland 25, 17010, '15	Henry Fisher, E. Glastonbury
14006	Mitchell 25, 4149, '08	F. B. Hart, Canton
14007	Ford 22, 141022, '13	E. C. Pomeroy, New Milford
14008	Ford 22, 138448, '12	G. C. Davison, 1057 Beacon Ave., New London
14009	Overland 28, 40402, '10	C. N. Warner, M. D., Litchfield
14010	Mitchell 28, 18492, '11	John F. Daly, Goodwin St., East Hartford
14012	Overland 25, 421, '15	S. G. Goodsell, 90 Hazelwood St., Bridgeport
14013	Elmore 32, 5514, '11	Wm. H. Bristol, Waterbury
14014	Ford 22, 64680, '11	W. H. Concannon, 133 Field St., Torrington
14015	Overland 25, 45193, '11	D. E. Hotchkiss, 64 State St., Waterbury
14016	Flanders 20, 55593, '14	Harry H. Snedecor, 84 Henry St., Stamford
14017	Ford 22, 322003, '14	James P. Clark, 146 Highland Ave., Waterbury
14018	Cadillac 25, 35587, '09	William West Shaw, Riverside Ave., Riverside
14019	Flanders 20, 70712, '11	D. H. Treadwell, 44 North St., Danbury
14020	Cadillac 28, 42462, '10	Alex. Rhein, 302 Elm St., New Britain
14021	Buick 22, 5448, '10	Delbert Marquard, R. F. D. 2, Clinton
14022	Rambler 32, 34962, '13	Ralph H. Wilcox, Meriden
14024	Reo 25, 32590, '12	Frank Foisey, 165 Providence St., Putnam
14025	Buick 22, 15167, '14	D. E. Lyon, North Windham
14026	Mitchell 43, 44706, '14	Dr. Henry L. Swain, 232 York St., New Haven
14027	Krit 22, 727, '12	William Brown, Meriden Road, Waterbury
14028	Buick 32, 19224, '10	Dwight B. Tiffany, 81 Hinsdale Ave., Winsted
14030	Overland 29, 1161, '15	Wm. H. Kelly, 39 Oak St., Naugatuck
14031	Hudson 25, 16462, '12	Fred L. Hutchins, Thompson
14034	Buick 22, 1909, '12	Curtiss T. Woodruff, Washington
14035	Buick 16, ———, '10	Geo. F. Bennett, Westerly, R. I.

A. E. W. stands for prompt and satisfactory adjustments

NUMERICAL LIST OF PLEASURE CARS

14037 Packard 40, 6135, '08
14038 Ford 22, 396698, '14
14039 Chalmers 25, 16290, '10
14040 Studebaker 19, 311176, '13
14041 Ford 22, 43174, '12
14042 Overland 27, 793696, '13
14043 Ford 22, 29988, '10
14044 Metz 22, 31443, '15
14045 Ford 22, 357514, '14
14046 Buick 16, 20016, '10
14047 Ford 22, 367600, '14
14048 Moyer 32, 296, '13
14049 Locomobile 43, 5869, '12
14050 Buick 22, 4965, '10
14051 Ford 22, 99524, '12
14053 Oakland 19, 371436, '15
14054 Chalmers 29, 30909, '13
14055 Ford 22, 22654, '10
14056 Packard 40, 16131, '11
14057 Ford 22, ———, '10
14058 Ford 22, 14969, '10
14059 Thomas 28, 3, '08
14060 Mitchell 43, 49178, '15
14061 S. G. V. 25, 1044, '12
14062 Studebaker 19, 305456, '13
14063 Cutting 25, C-210, '12
14064 Cadillac 32, 70218, '12
14065 Ford 22, 234400, '13
14066 Pierce Arrow 24, 20067, '09
14067 Ford 22, 28294, '13
14068 Ford 22, 406211, '14
14069 Franklin 31, 20341, '14
14070 Krit 22, 5456, '12
14071 Paige Detroit 25, 15951, '14
14073 Cadillac 32, 76609, '13
14074 Columbia 38, 96140, '12
14075 Ford 22, 33126, '11
14076 Ford 22, 295193, '13
14077 Locomobile 32, 5606, '13
14078 Jackson 32, 3771, '10
14079 Cadillac 32, 93366, '14
14080 Ford 22, 1620, '08
14081 Ford 22, 184062, '13
14082 Overland 25, 20732, '13
14083 Overland 25, 3435, '13
14084 Metz 22, 20619, '13
14085 Overland 27, 7126, '13
14086 Ford 22, 322105, '14
14087 Maxwell 12, 654, '05
14089 Ford 22, 73540, '13
14090 Overland 22, '11
14091 Regal 28, 198, '12
14092 Locomobile 43, 6931, '13
14093 Marmon 48, 1215001, '14
14094 Chalmers 28, 24748, '12
14095 Chalmers 29, 38922, '14
14096 Moon 25, 8096, '13
14097 Winton 48, 17A, '10
14098 Detroit 3, 3364, '11
14100 Ford 22, 362874, '14
14101 Columbia 28, 9124, '09
14102 Buick 22, 1702, '14
14103 Buick 22, 137817, '15
14104 Knox 40, 4639, '12
14105 Ford 22, 407664, '14
14107 Hupmobile 18, 53205, '14
14108 Hupp 16, 6420, '12
14109 Ford 22, 309906, '13
14110 Ford 22, 248098, '13
14111 Buick 22, 90363, '09
14112 Ford 22, 400385, '14
14113 Overland 22, 2114, '12
14114 Studebaker 27, 102069, '13
14115 Buick 22, 138429, '15
14116 Ford 22, 175305, '13
14117 Buick 22, 687, '11
14118 Abbott Detroit 27, 1731, '12
14119 Buick 25, 1945, '12
14120 Oldsmobile 32, 61092, '07
14122 Ford 22, 196564, '13
14123 Ford 22, 121328, '12
14124 Ford 22, 101708, '12
14125 Maxwell 28, 88640, '12
14126 Overland 27, 14706, '15
14127 Flanders 20, 62583, '12
14128 S. G. V. 22, 405, '12
14130 Ford 22, 322579, '14
14131 Ford 22, 179509, '13
14132 Pope Hartford 27, 1278, '07,

John Maher, 367 Putnam Ave., Greenwich
W. T. Godfrey, M. D., 88 South St., Stamford
Chas. Meigs, 139 Pros. St., Waterbury
Reinhold Perrson, 588 Union Ave., Bridgeport
Frank S. Fox, Centerbrook
Christian Haug, 2755 Main St., Bridgeport
H. E. Buell, Andover
Mrs. M. Church, 43 Barker St., W. Hartford
E. P. Edwards, Long Hill
Benjamin L. Larned, 418 North St., Willimantic
Joseph W. Bancroft, R. F. D. No. 2, Litchfield
William F. Keene, Central Falls, R. I.
Bridgeport Hydraulic Co., 820 Main St., Bridgeport
George W. Davis, Conn., South Woodstock
Tony Boda, 30 Hall Ave., Wallingford
Sherwood A. Mason, 477 Williams St., New London
J. C. Giles, Langdon Island, So. Norwalk
Herbert F. Tuttle, Adams Ave., Norwalk
Harry J. Bounty, 495 Summer St., Stamford
N. L. Sherman, Phoenixville
William B. Casey, 14 Spring St., So. Norwalk
Mrs. E. M. Anderson, Greenwich
A. P. & C. H. Anderson, Noank
Mrs. E. M. Anderson, Greenwich
Arthur W. Hayes, Ellington St., South Windsor
Jos Kruetler, 102 Lyon St., New Haven
E. J. Shaw, Derby
C. L. Jackson, 71 Marion St., Bridgeport
Ellsworth I. Foote, 145 E. Rock Rd., New Haven
Geo. H. Payne, 50 Main St., Hazardville
Six Star Drug Co., 49 Hawthorn St., Stamford
Mervin J. Gibbud, New Haven
Henry T. Byrnes, 29 Tilton St., New Haven
Kenneth McDougall, Belltown Rd., Stamford
Wm. Rubinow, 56 E. Center St., S. Manchester
H. B. Thayer, New Canaan
Jas. H. Ryan, Thompson
Chas. N. Gordon, Grove St., Bristol
Kenneth E. Weeks, 445 Washington Ave., Bridgeport
Charles R. Holt, Cutler St., Watertown
Aline J. McCarthy, 97 S. Cliff St., Ansonia
A. L. Hosmer, Old Saybrook
Frank B. Kennedy, 206 Court St., West Haven
Chas. A. Chamberlain, 16 Broadway, Norwich
Catherine M. Fleming, 18 Bliss Pl., Norwich
Lewis S. Burr, R. D. 12, Westport
Harold C. Nelson, W. Suffield
Frances Anderson, New Canaan
Amos Boutal, Salisbury
Sherwood J. S. Rogers, New Hartford
E. J. Curran, 32 Shultas Pl., Hartford
Ed. E. Claussen, 251 Collins St., Hartford
A. Heaton Robertson, 390 Prospect St. New Haven
Frank Spiekerman, Greenwich
Louis Schiappacasse, No. Main St., Thomaston
Ernest Lamb, Ledyard
G. Irving Lake, 831 W. Main St., Waterbury
Adolph Mendel, 352 St. Rongan St., New Haven
Geo. L. Paine, 478 Orange St., New Haven
Annie M. Waterbury, Darien
Raymond B. Berry, Whitney St., Hartford
Hattie L. Bidwell, Collinsville
O. B. Burton, Long Hill
Chas. H. Willson, 129 Pearl St., Thompsonville
H. Parker Allen, 315 Alden Ave., New Haven
Wm. M. Kahn, Westtorue
F. L. Jacobs, Warehouse Point
Wilbur H. Chaffee, Stafford Springs
George L. Burr, Stepney Depot
Alexander Fulton, 23 Livingston St., New Haven
Frank Wolcott, 69 Imlay St., Hartford
James F. Brennan, New Milford
Harry Seell, 216 Smith St. Hartford
Joseph F. Broderick, 123 Maple St., Seymour
John E. Ford, 41 Thompson St., West Haven
Arthur F. Brightman, 225 High St., Bristol
W. S. Thomas, Groton
Clarence M. Mallory, 85 Queen St., Bristol
J. W. Mills, 216 S. Main St., New Britain
John F. Keogh, 27 Crane St., Danbury
J. W. Shanley, Litchfield
Wallace S. Hastings, 65 Hazel St., Hartford
C. T. Stewart, Hotel Taft, New Haven
Dora Dion, 19 Laurel St., Waterbury
Carl Cobb, Norfolk
E. G. Dunbar, 122 South St., Bristol
Francis A. Jordan, 11 Elm St., Middletown
Antonie Scheu, Cromwell
James H. Dixon, Voluntown

NUMERICAL LIST OF PLEASURE CARS

14133 Buick 22, 126089, '15 — C. E. Minor, 1190 Quinnipiac Ave., New Haven
14134 Thomas Flyer 43, 1055, '10 — William H. Champlin, 29 Gillett St., Hartford
14135 Ford 22, T440, '14 — Arthur G. Frink, New Milford
14136 E. M. F. 25, 15724, '10 — Thomas A. Hanley, Golden Hill Farm, Pomfret Center
14137 Ford 22, 636569, '15 — Percy C. Burdick, Westbrook
14138 Ford 22, 16479, '11 — Jane M. Barnes, 300 Harriet St., Bridgeport
14139 Overland 25, 10787, '13 — Mrs. Catherine A. Gates, 875 Myrtle Ave., Bridgeport
14140 Cadillac 32, 58001, '11 — E. Courtney, Somers
14141 Cadillac 32, 57354, '11 — Loyal Higley, Canton
14142 E. M. F. 25, '10 — James P. Murray, 28 Center St., Hartford
14143 Ford 22, 180394, '13 — C. G. Brodrib, 38 Pliney St., Hartford
14144 Metz 22, 19607, '13 — A. E. Hall, Pomfret
14145 E. M. F. 25, 19279, '11 — Wm. C. Sanford, Redding Ridge
14146 Metz 22, 26712, '14 — Frank Allyn Tracy, Bozrah, Ct.
14147 Nyberg 25, 1022, '10 — C. N. Atwood, Mathew St., Bristol
14148 Regal 22, 1072, '11 — Walter N. Batty, South Windsor
14149 Buick 22, 125011, '15 — Mrs. O. B. Champion, Essex
14150 Ford 22, 379678, '14 — Seth N. Beecher, Skokorat St., Seymour
14151 Hudson 40, 50806, '13 — L. E. Armstrong, 175 E. Rock Rd., New Haven
14152 National 40, 549160, '11 — H. L. Densberger, Enfield
14153 Stutz 36, 1551, '14 — Tyler Cruttenden, 117 Cliff St., Norwich
14154 Overland 28, 34746, '14 — John Bantle, Jr., Glastonbury
14155 Trumbull 13, 1479, '14 — Axel Peterson, Berlin
14156 Reo 25, 33808, '11 — D. J. Murphy, 247 Wethersfield Ave., Hartford
14157 Buick 22, 17080, '08 — J. E. Johnson, 31 Osgood Ave., New Britain
14158 Saxon 11, 8091, '15 — George Hall, 202 Lewiston Ave., Willimantic
14160 Studebaker 19, 435626, '15 — Neil Mitchell, Westport
14161 Reo 25, 37663, '12 — Edward F. Byrnes, 832 E. Main St., Waterbury
14162 Maxwell 12, '10 — R. B. Dibble, N. Main St., West Hartford
14163 Flanders 20, 61449, '11 — George W. Dean, 405 Prospect Ave., Hartford
14164 Hupmobile 16, 33171, '13 — Wm. R. Hartung, 906 Elm St., New Haven
14165 Overland 30, 2167, '13 — Edwin M. Royle, Darien
14166 Pierce Arrow 60, 66336, '11 — Norman B. Ream, Thompson
14167 Ford 22, ——, '15 — S. E. Phillips, 14 Burton St., Hartford
14168 Cadillac 32, 92570, '14 — George A. Harmon, Suffield
14170 Cadillac 32, 64363, '12 — B. J. Gallagher, 356 Christian St., Wallingford
14171 Oakland 27, 9826, '12 — John A. Farrell, 51 Warrenton Ave., Hartford
14172 Ford 22, 656631, '15 — W. D. Glenn, 415 Farmington Ave., Hartford
14173 Ford 22, 667789, '14 — H. H. Miller, 1130 Park St., Hartford
14174 Buick 32, 648, '10 — F. W. Rabidean, 886 Howard Ave., New Haven
14175 Overland 27, 31177, '14 — W. D. Hoffecker, 102 South Ave., New Canaan
14176 Reo 31, 461, '15 — A. G. Anderson, 78 Maple St., S. Manchester
14177 Maxwell 12, 6651, '10 — Fred J. Lord, 16 Hall St., South Manchester
14179 Studebaker 19, 416132, '14 — John A. Hurley, Jr., 44 Franklin St., Bridgeport
14180 Mitchell 43, 44214, '14 — Oliver J. Thrall, North Bloomfield
14181 Ford 22, 367393, '14 — James Flanagan, 116 Hastings St., Bridgeport
14182 Buick 22, 8001, '13 — Robert A. McCord, 17 Field Point Rd., Greenwich
14183 Maxwell 25, 78785, '12 — Geo. B. Mix, 271 Munson St., New Haven
14184 Regal 22, 3064, '12 — Homer R. S. Klock, 71 Atlantic St., Stamford
14185 Ford 22, 180165, '13 — Robert P Barry, Simsbury
14187 Dodge 24, 1681, '15 — Chas. A. Rapalo, Green's Farms
14188 Ford 22, 417657, '14 — Wm. H. Childs, Greenwich
14191 Chalmers 28, 22667, '12 — Lewis H. Guile, Waterford
14192 Ford 22, 111849, '12, — Geo. B. Klebes, Sharon Valley
14193 Buick 25, 3516, '12 — B. L. Marsh, 615 Main St., Stamford
14194 Cadillac 32, 69643, '11 — Edward Miller, 360 Broad St., Meriden
14195 Ford 22, 172613, '13 — Mrs. Ella V. Slade, Falls Ave., Oakville
14197 Hupmobile 16, 33918, '13 — Chas. J. Goulden, R. F. D. No. 28, Cos Cob
14198 Oldsmobile 19, 84009, '15 — George T. Case, 158 Central Ave., New Haven
14199 Overland 27, 10071, '14 — M. L. Smith, 81 Howard Ave., New Haven
14200 Overland 27, 24188, '14 — Frederic M. Williams, New Milford
14201 Hudson 29, 64723, '14 — John Sanders, 62 Division St., Danbury
14202 Chalmers 25, '10 — E. Hart Fenn, 87 Main St., Wethersfield
14203 Ford 22, 219423, '13 — C. E. Hanford
14205 Michigan 28, 5948, '14 — Henry C. Ballow, 49 Seaside Ave., Stamford
14206 Overland 25, 595693, '12 — Roland F. Mygatt, New Milford
14207 Oakland 28, 430205, '14 — Arthur C. Hitchcock, 98 Federal St., Bristol
14208 Buick 22, 7258, '12 — Mrs. Charles A. Moore, Belle Haven, Greenwich
14209 Ford 22, 14744, '09 — Loren L. Park, Noank
14211 Oldsmobile 19, 96222, '15 — Peter S. Holland, Bucks Hill, Waterbury
14213 Ford 22, 172185, '14 — Harry Ginsburg, 11 West St., Rockville
14214 Olds 19, 85436, '15 — Chas. O. Perry, Weston
14215 Oldsmobile 19, 86080, '15 — Frank Gorham, M. D., Weston
14216 Elmore 25, 5789, '12 — A. P. Demers, 717 Main St., Willimantic
14217 Buick 22, 1172, '14 — Philip T. Welles, 71 Town St., Norwich
14218 Marathon 28, 5633, '14 — J. A. Gibbs, 44 Main St., Suffield
14219 Rambler 32, 28935, '12 — M. B. Carpenter, 53 Schuyler Ave., Stamford
14220 Cutting 25, 1967, '12 — Mrs. Mary W. Atkinson, Main St., Niantic
14221 Overland 27, 18981, '15 — Raymond J. Hall, 80 Whittelsey Ave., Wallingford
14222 Ford 22, 135439, '13 — F. B. Bronson, 248 Cook Ave., Meriden
14223 Maxwell 28, 1636, '10 — Henry Riley, 422 Main St., Torrington
14224 Chalmers 29, 39944, '14 — Robert W. Post, State St., Westport
14226 Overland 27, 17721, '15 — Harry Wartikoff, 260 Ferry St., New Haven
14227 Paige Detroit 22, 7737, '14 — Chas. E. Dodge, Mansfield
14228 Ford 22, 219331, '13 — B. P. Cooley, Stafford Springs
14229 Ford 22, 367508, '14 — Henry M. Clark, Orange
14230 Overland 25, 16699, '15 — F. W. Edmonds, 42 Circular Ave., Highwood
14231 Whiting 16, 1126, '10 — Henry H. Lord, 35 Circular Ave., New Haven
14232 Pope Hartford 29, 5345, '09 — Charles F. Schumacher, 404 Sigourney St., Hartford

NUMERICAL LIST OF PLEASURE CARS

14233	Pope-Hartford, 29, 5459, '10	Wm. F. Porter, 191 White St., Hartford
14234	Studebaker 29, 502392, '15	Geo. G. Barnard, 344 Blue Hills Ave., Hartford
14235	Franklin 31, 15898, '13	Frank E. Fowler, 391 Edgewood Ave., New Haven
14236	Mitchell 38, 55453, '15	Truman F. Alling, 161 Spring St., New Haven
14237	Studebaker 19, 403411, '14,	W. H. Brooks, 177 Kenyon St., Hartford
14238	Hudson 25, 17657, '12	John H. Coghlan, 80 Greyrock Place, Stamford
14239	Ford 22, 317914, '14	Willis S. Gilbert, Ridgefield
14240	Reo the Fifth 25, 47695, '13	American Radiator Co., 104 W. 42nd St., New York
14241	Packard 40, 23976, '10	S. H. Wheeler, Fairfield
14245	Ford 22, 322485, '14	H. B. Cooke, Noroton Heights
14246	Overland 25, 8458, '09	Charles H. Jeffras, Paterson Ave., Greenwich
14247	Cadillac 32, 70290, '12	Mrs. V. D. Bolton, 219 Main St., New Canaan
14248	Buick 25, 9954, '13	William L. Elkin, 206 Livingston St., New Haven
14249	Buick 22, 133377, '15	Morris Cohen, 144 Pleasant St., New Britain
14250	Hudson 29, 82363, '15	Everett P. Brewer, Main St., East Hartford
14251	Ford 22, 607920, '15	Helen C. Wadhams, 29 Thompson St., Milford
14252	Buick 25, 12732, '13	Andrew J. Bell, 26 South St., Stamford
14256	Metz 22, 28936, '15	Geo. E. Myers, West Cheshire
14257	Ford 22, 121239, '12	Dr. L. W. Munson, 552 Main St., Stamford
14258	Reo 31, 469, '15	Stuart F. Hills, Boulevard, West Hartford
14259	Ford 22, 415467, '14	J. Myron Hill, Madison
14260	Buick 22, 131121, '15	W. J. Metcalf, 130 Grove St., Stamford
14261	Ford 22, 258114, '13	J. Pease Norton, West Haven
14262	Maxwell 12, 355, '09	G. L. Fresenius Westport
14263	Detroit 3, 4939, '13	Frederick G. Platt, Grove Hill, New Britain
14264	Overland 25, 16271, '15	Frank S. Parker, 36 Crescent St., Meriden
14265	Ford 22, 637711, '15	Jason R. Viets, East Granby
14266	Ford 22, 91438, '13	Walter S. Dixon, Oneco
14267	Buick 22, B3681, '14	A. C. Hall, 181 Fairfield Ave., Stamford
14269	Buick 22, 138967, '15	Margaret M. Coulter, 4 Bell St., Stamford
14270	Ford 22, 417900, '14	J. H. Finney, Cos Cob
14272	Ford 22, 417893, '13	L. C. Krauthoff, North St., Greenwich
14274	Ford 22, 37593, '01	Sherman Armstrong, 91 Maltby St., Shelton
14275	Ford 22, 300820, '13	John J. Davidson, 273 Wakelee Ave., Ansonia
14276	Metz 22, 19286, '12	John R. Hill, 28 Pleasant St., Danbury
14277	Oakland 27, 41906, '13	Wm. Schriefer, 118 Rose Hill, Danbury
14278	Overland 25, 8168, '13	N. D. Kalish, E. Main St., Plainville
14280	Maxwell 20, '13	Albert E. Johnson, Bethlehem
14281	Ford 22, 637212, '15	G. R. Disbrow, Wilton
14282	Ford 22, 637211, '15	Felix Cifatte, 49 Main St., Norwalk
14283	Flanders 20, 78290, '12	Frank I. Baldwin, Woodbridge
14284	Krit 22, 10486, '14	Louise M. Lund, 801 Noble Ave., Bridgeport
14285	Ford 22, 636281, '15	Mary H. Greims, Ridgefield
14286	Buick 25, 6061, '12	Thomas D. Farley, 364 Prospect St., Torrington
14287	Ford 22, 413052, '14	Eugene E. Hoxsie, William St., Westerly, R. I.
14288	Stevens Duryea 43, 25654 '12	Henry C. Gaylord, Pros. St., Falls Village
14289	Maxwell 20, 7410, '14	Howard C. Conkrite, Gaylordsville
14290	Cadillac 32, '11	James H. Graham, 305 S. Main St., Torrington
14291	Ford 22, 62699, '12	Martha J. Fancher, New Canaan
14292	Franklin 38, 14968D, '13	Sterling H. Fanton, 11 Downs St., Danbury
14293	E. M. F. 25, 36530, '12	T. F. McCabe, 32 Hodge Ave., Ansonia
14294	Buick 28, 1532, '10	C. Curtis Camp, Pine St., Middletown
14295	Buick 25, 8346, '13	L. H. Burnham, Hampton
14296	Overland 25, 6657, '15	John W. Callahan, M. D., 314 Main St., Norwich
14297	Buick 22, 109663, '14	Jas. P. Peffers, 141 Deer Hill Ave., Danbury
14298	Ford 22, 357753, '14	Mary F. Hubbell, S. Main St., S. Norwalk
14299	Reo 27, 68656, '15	Wm. C. Hills, Wapping
14301	Pullman 26, 8579, '11	L. S. Herner, 175 Linden St., New Haven
14302	Ford 22, 126034, '12	John F. Gilshenan, Rapallo Ave., Middletown
14303	Hudson 22, 5512, '10	N. L. Provost, 97 Quaker Lane, West Hartford
14304	Oakland 32, 3100, '10	Fred Beach, Bristol
14305	Ford 22, 314271, '14	Austin Fowler, Guilford
14306	Ford 22, 80820, '13	George Milo, 24 Cleveland Ave., Bridgeport
14307	Reo 27, 65523, '15	John F. Moody, 392 North Main St., Ansonia
14308	Buick 25, 15457, '12	Mrs. Chas. E. Scofield, Ridgefield
14309	Buick 22, 101432, '15	Franklin Crawford, 1 Sherman Court, New Britain
14311	Oakland 25, 6286, '11	A. G. Dickerman, Whitneyville
14312	Cutting 28, B721, '09	E. L. Wood, R. F. D. 29, Stamford
14313	Reo 25, 49205, '15	Henry B. Faber, Sound Beach
14314	Buick 32, 1226, '12	J. Clinton Roraback, Canaan
14315	Ford 22, '15	J. D. Eggleston, Jr., M. D., 132 W. Main St., Meriden
14316	Maxwell 22, 925, '10	Wm. Dunn, Suffield
14317	Krit 22, 10452, '14	Arthur R. Sherwood, Westport
14318	Paige 25, 15258, '14	Chas. H. Latham, 341 South Ave., Bridgeport
14319	Ford 22, 661618, '15	Henry A. Post, Westbrook
14320	Ford 22, 656273, '15	Carl H. Schneider, 77 Gibbs St., New Haven
14321	Chalmers 25, 4496, '11	S. C. Bradley, Fairfield
14324	Ford 22, 211317, '13	Theo Loiselle, 328 Valley St., Willimantic
14325	Ford 22, 450333, '14	Albert L. Lamb, 944 Farmington Ave., Hartford
14326	Ford 22, 667773, '15	J. P. Hanley, Stafford Springs
14328	Buick 22, 102712, '15	Wm. H. Reeves, 10 Prospect St., New London
14329	Ford 22, 117091, '12	Lyman E. Thayer, Shippan Point, Stamford
14330	Reo 27, 68164, '14	W. H. Rowe, 72 Prospect St., Bristol
14334	Overland 27, ——— '15	Emma S. Reid, Redding Ridge
14335	Paige 29, 56038, '15	B. F. Risley, East Windsor Hill
14336	Ford 22, 482505, '14	Luther W. Brown, 1076 State St., Bridgeport
14338	Buick 22, 8004, '12	E. E. Bell, 53 Spruce St., Windsor Locks
14339	Buick 22, 153, '08	Oscar Cottrell, 5 Haley St., Mystic
14340	Buick 25, 6052, '12	P. Ballentine & Sons, 58 Freeman St., Newark, N. J.

A. E. W. stands for insurance and service

NUMERICAL LIST OF PLEASURE CARS

14341 Pierce Arrow 36, 32253, '12 — R. Wallace & Sons Mfg. Co., Wallingford
14342 Ford 22, 84063, '12 — G. B. Hall, 38 Maynard Ave., Waterbury
14343 Ford 22, 224956, '13 — N. G. Gray, Vergason Ave., Norwich
14346 Haynes 28, T658, '14 — J. E. Hungerford, Whittelsey Ave., New Milford
14348 Ford 22, 186497, '13 — J. E. Fair, R. F. D. No. 7, Shelton
14349 Hudson 25, 7629, '11 — H. L. Garrigus, Storrs
14350 Metz 22, 31352, '15 — David G. Shepard, 211 South St., Stamford
14351 Knox 40, 4518, '12 — Ernest G. Southey, 270 French St., Bridgeport
14352 Ford 22, 89156, '12 — E. J. Stalker, Windham
14353 Ford 22, 389658, '14 — H. F. Newton, Kent
14354 Mitchell 28, 40657, '14 — William Ritchie, 115 Bishop St., New Haven
14356 Paterson 25, 5031, '12 — Geo. H. Coulter, 430 Beechwood Ave., Bridgeport
14357 Cadillac 32, 88994, '13 — David Spence, 5 Morgan Ave., Norwalk
14358 Ford 22, 118134, '12 — Isaac S. Jennings, 43 West St., South Norwalk
14359 Apperson 32, 4371, '13 — Mrs. J. E. Small, 25 Main St., Danbury
14360 Rambler 32, 33158, '13 — A. H. Hauser, 20 William St., Waterbury
14361 Ford 22, 540713, '14 — Robert Townsend, Uncasville
14362 Overland 27, 26831, '14 — Louis A. Merrill, Main St., Clinton
14363 Studebaker 19, 37626, '15 — J. S. Conover, Greenwich
14364 Buick 22, 4608, '12 — Wilbur J. Dixon, 16 Third St., Stamford
14365 Overland 25, 4242, '09 — J. H. Beers, 22 Atlantic St., Stamford
14366 Reo 27, 68368, '15 — Chas. E. Skidgall, 101 Wilcox Ave., Meriden
14369 Pierce Arrow 48, 9729, '12 — Anna G. Biglow, Ridgefield
14371 Columbia 28, 8751, '08 — Feeks & Rutz, 260 Atlantic St., Stamford
14373 Cadillac 32, 72660, '12 — C. F. Barnes, 38 Prospect Place, Bristol
14374 Buick 22, 606, '09 — Wm. D. Tracy, Mansfield Center
14375 Ford 22, ——, '13 — Sanford F. Morrison, 162 High St., Bristol
14376 Hudson 22, 1024, '10 — E. Edw. Reiley, Huntington
14377 Buick 22, 2777, '14 — T. H. Creighton, 50 Willow St., Waterbury
14378 Chalmers 25, 14824, '10 — H. A. & G. H. Miller, Southwick, Mass.
14379 Maxwell 22, 774, '10 — Louis M. Germano, Banksville
14380 Ford 22, '13 — Ernest Carlson, 240 Laurel St., Hartford
14381 Buick 25, 11852, '13 — C. W. Dayton, 141 S. Main St., Torrington
14382 Ford 22, 289919, '13 — William N. Craw, 31 Chestnut St., South Norwalk
14383 Studebaker 19, 10257, '13 — John Reynolds, 19 Osborne St., New Haven
14384 Buick 22, C2804, '14 — Mrs. Maria L. Smith, 360 Main St., Danbury
14385 Ford 22, 127603, '12 — Margaret E. Everart, Boston Post Rd., Darien
14386 Marion 28, 2516, '09 — Alfred P. Dudley, Woodbury
14387 Pope Hartford 29, 5460, '09 — Joseph Piontek, 381 Oak St., New Haven
14390 Buick 16, 2885, '11 — Henry A. Taylor, East Berlin
14391 Pope Hartford 30, ——, '14 — Stephen F. Reiman, 42 Summer St., Meriden
14392 Cadillac 32, 53977, '11 — Loren L. Brooks, Moodus
14393 Stevens Duryea 36, 12318, '08 — L. S. Savage, 392 E. Main St., Meriden
14394 Aero 25, 409, '08 — David G. Kallstrom, 631 Central Ave., Bridgeport
14395 Ford 22, 204733, '13 — W. H. Donaldson, M. D., Fairfield
14397 Studebaker 25, 42541, '12 — George H. Jelliff & Son, 147 South Ave., New Canaan
14399 Cadillac 32, 17171, '13 — Chas. B. Dana, Darien
14401 Ford 22, 346034, '14 — Harry C. Smith, North Windham, Ct.
14402 Oakland 27, 42549, '13 — Andrew J. Kellock, Shore Road, Sound Beach
14404 Buick 22, 1189, '14 — Hugo Momm, 43 Thames St., New London
14405 Buick 32, 2264, '10 — Willard I. Alling, Kensington
14406 Maxwell 16, 8966, '08 — John C. Ifland, 713 S. Main St., Torrington
14407 Overland 25, 599147, '12 — H. K. Safford, South Woodstock
14408 Jeffery 22, 40427, '14 — M. W. Barry, 10 Campfield Ave., Hartford
14409 Speedwell 40, 2385, '12 — William S. Jones, 9 Cliff St., Waterbury
14410 Jackson 24, ——, '11 — Geo. B. Jones, Berlin
14411 Maxwell 25, 78968, '12 — Osmer Roper, Newington Junction
14412 E. M. F. 25, 39379, '12 — Hartford Piano Co., 9 Haynes St., Hartford
14413 Franklin 25, ——, '07 — Carrie L. Babcock, 28 Park Place, New Britain
14414 Ford 22, 608270, '15 — Chas. E. Jessup, Riverside
14415 Columbia 38, 96513, '13 — C. R. Lea, Rowayton
14416 Ford 22, 478240, '14 — Thomas P. Temple, 22 Walnut Ave., Waterbury
14417 Maxwell 28, 85393, '12 — Chas. H. Balbier, 139 Ashman St., New Haven
14418 Overland 23, 421451, '10 — Robert L. Freeman, 22 Church St., Naugatuck
14419 Ford 22, 289106, '13 — Fred Ammann, 30 Houston St., New Haven
14420 Buick 33, 129533, '15 — Geo. Graff, 855 Asylum Ave., Hartford
14421 Ford 22, 110743, '12 — Edw. N. Botsford, 110 Kensington St., New Haven
14422 Enger 32, ——, '10 — Edw. E. Higgins, Clinton
14423 Cadillac 32, A953, '14 — Mary R. McPartland, 55 Park St., New Haven
14425 Studebaker 19, 433237, '15 — Samuel Silverstone, 306 Coleman St., Bridgeport
14426 Saxon II, 8576, '15 — L. A. Logee, Putnam
14427 Waverly 3, 5876, '12 — E. F. Kenyon, 579 Albany Ave., Hartford
14428 Oakland 19, 373321, '15 — A. . Schoonmaker, 326 Bedford, Stamford
14429 Buick 22, ——, '14 — Jos. Robinson, M. D., 32 Cedar St., New Britain
14430 Paige 25, 15850, '14 — H. W. Wells, Wethersfield
14431 Hudson 29, 78109, '15 — Wm. H. Gregory, 115 Bedford St., Stamford
14432 Cadillac 25, 33257, '09 — Wislon E. Dolbeave, 26 Cutler St., New London
14433 Knox 40, 3858, '11 — E. H. Winsor, Plainfield
14435 Briscoe 15, 2282, '15 — Morris J. Greenstein, 88 Fremont St., Bridgeport
14437 Saxon 11, 1171, '14 — Fred H. Lyon, New Canaan
14439 Maxwell 20, 2584, '14 — William Richardson, 3339 Church St., Putnam
14441 Buick 22, 1354, '13 — J. A. Gagne, 90 Elm St., Putnam
14442 Metz 22, 16918, '12 — Leslie E. Bushnell, 35 Perry St., New London
14443 Rambler 32, 32799, '13 — Jacob Munz, 148 McKinley Ave., Norwich
14444 Ford 22, 81456, '12 — Edwin C. M. Hall, 82 Grand Ave., New Haven
14445 Ford 22, 27070, '11 — Frank Welch, 99 Field St., Bristol
14446 Locomobile 32, 2529, '09 — Louis Longhi & Bro., 169 Hoffman St., Torrington, Ct.
14447 Kissell 48, 4672, '14 — Wm. F. Chatlos, 460 Mill Hill Ave., Bridgeport
14448 Simplex 53, 509396, '12 — Henry K. McHarg, 210 Strawberry Hill, Stamford

NUMERICAL LIST OF PLEASURE CARS

14449 Oldsmobile 36, 63366, '07 — Henry K. McHarg, 210 Strawberry Hill Stamford
14450 Locomobile 43, 9540, '15 — Wm. K. Maxwell, Patterson Ave., Greenwich
14451 Overland 19, 46507, '11 — Harry F Ingersoll, 99 North St., Stamford
14453 Ford 22, 570829, '14 — William E. Sayers, 51 Enfield St., Thompsonville
14455 Hupmobile 16, 1666, '10 — C. E. Badgley, Railroad St., Canaan, Ct.
14456 Elmore 32, 3146, '09 — Wm. M. Lasbury, Thompsonville
14457 Columbia 3, ——, '08 — Mildred S. Spock, 165 Cold Spring St., New Haven
14458 Special Assembled, ——, '09 — A. W. Stanley, New Britain
14459 Overland 25, 599050, '12 — Munson W. Hazen, 662 Central Ave., Bridgeport
14460 Ford 22, ——, '15 — Geo. M. Palmer, 342 York St., New Haven
14461 Ford 22, 185479, '13 — R. E. Buell, Quinnipiac St., Wallingford
14462 Ford 22, 426299, '14 — Deforest & Hotchkiss Co., 115 Water St., New Haven
14464 Paige 26, 17307, '15 — R. W. Lovell, 85 Crescent St., Waterbury
14465 Ford 22, 124030, '12 — Thos. F. Birmingham, Jr., 63 School St., Hartford
14466 Ford 22, 52961, '15 — Morris Phelps, Suffield
14467 Marion 25, 290, '12 — P. A. Bantle, Naubuc Ave., Glastonbury
14468 Hudson 22, 5871, '10 — John Ford, 114 Grand St., Bridgeport
14469 Brisco 16, 247, '14 — F. H. Young, Wilson
14470 Maxwell 12, '05 — H. C. Allyn, East Canaan
14471 Pierce Arrow 48, 12090, '14 — O. B. Bradley, 175 Minerva St., Derby
14472 Ford 22, 100598 — Wm. L. Woods, 30 Brewster St., Waterbury
14473 Cadillac 32, 71118, '12 — Samuel J. Drew, 343 Noble Ave., Bridgeport
14474 Ford 22, 303466, '13 — Freda Pollak, Elm Crest, Norwalk
14475 Ford 22, 367446, '13 — T. Clarkson Lewis, Jr., Long Hill Rd., Woodbridge
14478 Ford 22, 64216, '11 — C. E. Hoskins, Simsbury
14479 Ford 22, 32324, '11 — F. W. Holmes, Colchester
14480 Chevrolet 21, 6965, '15 — Louis Van Almkerk, 529 W. Main St., Meriden
14482 Ford 22, 637502, '15 — E. H. Champlin, Stonington
14484 Interstate 19, 7339, '15 — Stephen Cibulas, 604 Wood Ave., Bridgeport
14487 Ford 22, 232127, '13 — Roger H. Osborne, Warehouse Pt.
14489 Pope 29, 15525, '13 — Chas. J. Ducy, 40 Washington St., New London
14490 Ford 22, 306441, '13 — John Molyski, W. Suffield
14491 Overland 25, 5911011, '12 — Thos. E. McAviney, 169 Columbus Ave., New Haven
14492 Ford 22, 108322, '12 — Nelson T. Smith, 1118 W. Main St., Waterbury
14493 Allen 20, 3483, '15 — D. R. Woodhouse, Wethersfield
14494 Studebaker 19, 30773, '13 — David A. Bliss, 30 Taylor Ave., So. Norwalk
14495 Reo 25, 37809, '12 — Michael H. Condon, 244 Main St., Portland
14496 Cadillac 10, 1456, '03 — Niels Mortensen, Fairfield
14497 Ford 22, 237855, '13 — Sumner S. Mather, 226 So. Whitney St., Hartford
14498 Ford 22, 367452, '14 — William E. Moran, Bethany
14500 Paige Detroit 22, 2003, '12 — Emerson E. Strong, East Hartford
14501 Stevens Duryea 36, 16507, '10 — R. J. Hawthorne, Hazardville
14502 Cadillac 32, 99416, '14 — Walter H. Twitchell, 24 Fairview Ave., Naugatuck
14505 Ford 22, 482766, '14 — E. Ward Ireland, 81 Franklin Ave., Norwalk
14506 Paterson 25, 9806, 12 — Frank M. Fosdick, 1627 Fairfield Ave., Bridgeport
14507 Buick 16, 79394, '09 — W. S. Nevers, So. Windsor
14510 Ohio 28, 7141, '14 — Jos. P. Norton, Broad Brook
14511 Overland 27, 35009, '14 — Garber Bros., 64 Pleasant St., Hartford
14512 Stevens Duryea 36, ——, '09 — Jos. B. Shea, Simsbury
14513 Cadillac 28, 41089, '10 — Franklin B. Fisher, 1 Sea View Ave., Milford
14516 Ford 22, 656224, '15 — Wm. A. Costello, 28 Summit St., Willimantic
14517 Maxwell 25, 2340, '14 — R. W. Linley, Fairfield
14519 Overland 27, 9225, '15 — M. A. Daly, 185 Church St., New Haven
14521 Kline 25, 1221, '13 — Sidney M. Barnard, Church St., Forestville
14523 Ford 22, 635954, '15 — Perfection Shear Co., No. Woodbury
14526 Chalmers 29, 43571, '15 — Geo. W. Gage, 43 Pratt St., Winsted
14527 Ford 22, 123999, '12 — Fred'k G. Haldy, 63 Hinsdale Ave., Winsted
14529 E. M. F. 25, 30814, '11 — William B. Tuttle, Main St., Plymouth
14531 Buick 22, 9756, '14 — Wm. H. Smith, 39 West St., So. Norwalk
14532 Locomobile 32, 2507, '10 — Chas. A. Rowe, R. F. D. 2, Bridgeport
14533 Pope Hartford 45, 14095, '13 — Amas Culver, 197 High St., Naugatuck
14534 Buick 22, 6826, '10 — Walter B. Palmer, Sound Beach
14535 Rainier 40, 550, '11 — J. E. Fitzgerald, 158 Williams St., New London
14537 Chalmers 38, 46342, '15 — Chas. S. Jopp, 35 Hillside Ave., Winsted
14539 Reo 27, ——, '15 — Hector Chapman, Glastonbury
14540 National 38, 4316, '12 — W. L. Carpenter, 620 Stanley St., New Britain
14541 Ford 22, 322337, '14 — E. J. Lyman, M. D., 121 Main St., Westbrook
14542 Ford 22, 367448, '14 — Frank R. Fisher, 311 Temple St., New Haven
14543 Ford 22, '13 — C. H. Eno, Simsbury
14544 Reo 27, 68768, '15 — Jas. H. May, 97 Atwood St., Hartford
14545 Hudson 25, 36530, '13 — Caroline Leighton, 118 Park St., Bridgeport
14546 Peerless 48, 122134, '11 — Mrs. George Perkins, 43 Prospect St., Hartford
14548 Reo 27, 63714, '15 — Harry Blumenthal, 130 Whitney St., Hartford
14549 Ford 22, 12345, '13 — John H. Broadway, Rowayton
14550 Ford 22, 23377, '13 — E. F. Clarke, 301 Garden St., Hartford
14553 Buick 25, 1581, '13 — Wm. W. Jones, 308 Grant St., Bridgeport
14554 Metz 22, 28469, '14 — C. E. Bowen, Bethlehem
14555 Buick 28, 887, '11 — Leo Klug, Torrington
14557 Ford 22, 36484, '14 — J. J. Coughlin, Deep River
14559 Overland 25, 12854, '15 — M. C. Warner, 5 Whiting St., Highwood
14560 Overland 27, 3430, '14 — O. L. Baldwin, 59 Broadway, New Haven
14561 Ford 22, ——, '15 — Gus Muhlfield, 27 Summit St., Danbury
14562 Buick 25, 1459, '13 — J. A. Skedgell, Grosvernordale
14563 Overland 30, 1397, '13 — David C. Peck, Newtown
14565 Trumbull 13, 704, '14 — August Olinder, 87 Union Ave., Bridgeport
14566 Ford 22, 656063, '15 — Edw. F. Blake, Jewett City
14567 Ford 22, 104608, '12 — Mrs. A. R. Manning, Yantic
14570 Ford 22, 238350, '13 — G. H. Foote, 56 W. Main St., Branford
14571 Excelsior 7, 5287, '14 — William F. Glaeser, 99 Mechanic St., Westerly, R. I.

NUMERICAL LIST OF PLEASURE CARS

14572	Franklin 31, 16854, '14	Mary C. Cannon, 262 Winthrop Ave., New Haven
14573	Packard 48, 23980, '12	Dr. J. C. Edgar, Greenwich
14574	Studebaker 25, H-34005, '12	Henry J. Frederick, 251 Davenport Ave., New Haven
14575	Paige 25, 16570, '14	Kenneth G. Collins, 161 Van Sci. New Haven
14576	Abbott Detroit 32, 5676, '12	Phebe A. Clark, 67 Maple St., Plantsville
14577	Studebaker 19, 34160, '15	L. J. Mullaney, 367 W. 27th St., New York
14578	Franklin 31, 16678, '14	Sumner Simpson, 485 Laurel Ave., Bridgeport
14579	Cadillac 32, A-3113, '14	Chas. H. Phillips, Plainfield
14580	Oakland 29, 480197, '14	W. A. Cudlipp, 332 Summer St., Stamford
14581	Cadillac 25, 15986, '09	Edw. Ferguson, 34 Fairview St., West Haven
14582	Home Made, 18, '08	Jos. Hall, Jr., 671 Quinnipiac Ave., New Haven
14583	Ford 22, '13	Carolyn S. Sherbino, Laurel St., East Haven
14584	Moeller 28, 100, '12	Harry A. Haesche, 254 Atwater St., New Haven
14585	Chalmers 25, 23125, '12	W. H. Reid, New Canaan
14586	Lozier 44, 2014, '10	E. L. Rossiter, 432 Field Pt. Rd., Greenwich
14587	Buick 16, 2439, '11	A. D. Rause, Warehouse Pt.
14589	Hudson 27, 36598	Guilford Smith, So. Windham
14590	Buick 22, 1025, '13	W. G. Schwink, 763 E. Main St., Meriden
14591	Buick 25, 10669, '12	Mrs. Lyman D. Mills, 145 Lincoln St., Middletown
14592	Buick 22, 9514, '13	Denis O'Brien, Spring St., Middletown
14593	Reo 25, 47952, '13	F. H. Curtiss, 1090 Chapel St., New Haven
14594	Ford 22, 130251, '12	J. W. Armitage, Stafford Springs
14595	Ford 22, 64482, '11	Myron E. Lyon, No. Windham
14596	Chalmers 433, 34005, '13	Mrs. Alice E. Schoenberger, 18 East 62nd St., New York
14597	Havers 33, 370, '13	W. C. Stone, 2088 N. Main, Waterbury
14598	Overland 25, 69211292, '12	Carl Wm. Henze, 466 Orange St., New Haven
14599	Maxwell 16, 12792, '11	M. E. Seymour, East Granby
14600	Paige Detroit 22, 2151, '12	Thomas C. Halkett, 216 Prospect St., Torrington
14601	Ford 22, 211138, '13	T. E. Sullivan, 190 Jackson, Willimantic
14602	Overland 25, 79001, '14	E. G. Gustafson, 364 Main, N. Grosvenordale
14603	Pope 29, 15911, '13	S. A. McDonald, Plainville
14604	Studebaker 20, 70127, '12	Jas. G. Jackson, 509 Fairfield Ave., Bridgeport
14605	Buick 32, 4296, '09	Mary E. MacFarlane, 106 Lilac St., New Haven
14607	Cadillac 31, A13738, '15	Mark J. Hanlon, 279 Farmington Ave., Hartford
14608	Chevrolet 21, 2143, '14	The Green Lumber Co., 247 Kimberly Ave., New Haven
14609	Selden 36, 47160, '12	Wm. E. Waterbury, 12 Eld St., New Haven
14610	E. M. F. 25, 12101, '10	M. H. Wind, E. Haddam
14611	Lexington 24, 2279R, '15	L. I. Holly, 27 Relay Place, Stamford
14612	Buick 22, 18962N01, '15	Charles Munro, 1607 Chapel St., New Haven
14613	Buick 22, 106099, '15	E. L. Kelley, 25 Seward St., Putnam
14615	Ford 22, 180292, '13	Miss Fannie Robinson, Sharon
14616	Ford 22, 478311, '14	George R. Hall, 985 Farmington Ave., W. Hartford
14617	Ford 22, 637073, '15	F. G. Willet, 89 Lewiston Ave., Willimantic
14619	Ford 22, 254956, '13	Wm. T. Bronson, M. D., 41 West St., Danbury
14620	Overland 27, 17082, '15	Bridgeport Arms Works, Bridgeport
14621	Cadillac 32, 65639, '12	Bernard S. Clark, 3 Concord St., Hartford
14622	Stoddard Dayton 36, 104, '10	American Brass Co., B&B Branch, 736 S. Main St., Waterbury
14623	Michigan 25, 907, '12	Grove W. Loveland, 619 Main St., Torrington
14625	Maxwell 16, 3563, '09	A. J. Creighton, M. D., 4 Burnside Ave., E. Hartford
14626	Overland 25, 5910324, '12	Edw. A. Munson, 63 Fulton St., New Haven
14627	Pope 27, 1465, '07	D. J. Smith, Southington
14628	Ford 22, 171319, '13	L. E. Spencer, 85 W. Main St., Plainville
14629	Reo 25, 41083, '12	A. M. Larson, 50 Columbia Bvld., Waterbury
14630	Cadillac 30, 5576, '04-6	Prof. W. H. Ely, Rockfall
14631	Pierce Arrow 38, 35361, '15	Gordon W. Burnham, Litchfield
14632	Ford 22, 297325, '13	F. Howard Barton, E. Hampton
14633	Buick 25, 7043, '12	Dr. Wm. Geo. Reynolds, Woodbury
14634	E. M. F. 25, 6455, '10	John R. Holmgren, Center Brook
14635	Stoddard Dayton 27, 93008, '12	Michael McPadden, Jr., 339 Fairview Ave., Bridgeport
14637	Ford 22, 273861, '13	Roland L. Gilbert, Ridgefield
14638	White 22, 9575, '11	Irving E. Raymond, Shippan Point, Stamford
14639	Buick 22, 108360, '15	J. J. Tiffany, Lyme
14640	Cadillac 32, 78490, '13	Henry Bernd, 179 Main St., Danbury
14641	Studebaker 27, 5330, '13	David S. Hays, Wilton
14643	Indian 7, ——, '12	Henry F. Frodel, 115 Broadway, New Haven
14644	Regal 25, 2287, '10	Oliver Hoyt, 65 Guernsey St., Stamford
14645	Packard 38, 75857, '15	Baroness ConRomberg, Greenwich
14646	Overland 27, 5356, '13	Frank L. Wheeler, 76 Wooster St., Shelton
14647	Ford 22, 367459, '14	F. A. Atwood, Inc., 1454 Boulevard, New Haven
14648	Ford 22, 342743, '14	Fred Radocchio, 44 John St., Winsted
14649	Metz 22, 19313, '13	Theo. Engborg, Sound Beach
14650	Paterson 32, 6025, '12	Isaac Rome, Stratford Ave., Bridgeport
14651	Hudson 29, 79423, '15	A. F. Johnson, 155 Main, N. Britain
14652	Studebaker 20, 80558, '12	James W. Mackay, 109 W. Main St., Meriden
14653	Studebaker 19, 302391, '13	H. L. Smith, Windsor
14654	Ford 22, 125157, '12	The Ed. Balf Co., 26 State St., Hartford
14655	McCue 32, 136, '10	D. F. Kalish, 86 Wethersfield Ave., Hartford
14656	Ford 22, 401769, '14	E. B. Allison, Hubbard Dist., Middletown
14657	Cadillac 28, 19341, '10	John H. Lancaster, South St., Litchfield
14658	Ford 22, 565257, '14	Nelson T. Kavanaugh, East Hampton
14659	Buick 22 1-2, 549160, '09	Lynn N. Deming, Colebrook
14660	Ford 22, 238077, '13	Charles H. Hanson, Plainville
14661	Hudson 29, 82891, '15	Albert A. Miller, 192 North St., Stamford
14662	Hupmobile 18, 56362, '15	Ann K. Hilliard, Greenwich
14663	Buick 22, 1355313, '15	Mrs. N. E. Bevans, 27 Fairfield Ave., Danbury
14664	Ford 22, '15	T. I. Driggs, 12 First Ave., Waterbury
14665	Ford 22, 128408, '12	F. D. Smith, 15 Linsley Ave., Meriden
14666	Reo 25, 49126, '13	A. E. Douglas, Glastonbury

NUMERICAL LIST OF PLEASURE CARS

14667	Chalmers 29, 39627, '14	Jos. P. Frisbie, 365 William St., Bridgeport
14668	Mitchell 22, 50263, '15	William R. Foote, 53 Montowese Ave., Branford
14669	Cadillac 32, 69005, '12	John M. Morse, 27 Spring St., Windsor Locks
14670	Maxwell 20, 455, '14	Aaron C. Griswold, R. F. D. No. 310, Windsor
14671	Buick 32, 5664, '10	Louis P. Dessar, Becket Hill, Lyme
14672	Ford 22, ———, '14	Ethel Curtis Fish, 1744 Main St., Stratford
14673	Franklin 16, '07	E. E. Williams, Moodus
14674	Metz 22, 22635, '14	C. A. Pearson, 195 Sixth St., Bridgeport
14675	Marathon 19, 4951, '13	Adolph Reiner, 54 Greenwood St., New Britain
14676	Ford 22, 35752, '12	C. R. Pulver, Norfolk
14677	Ford 22, 179775, '13	A. H. Heaton & Co., Lakeville
14678	Buick 22, B-1100, '14	T. L. Atwood, Park Rd., Waterbury
14679	Cadillac 32, 53540, '11	H. E. Sanford, 264 Willow St., New Haven
14680	Chalmers 43, 33830, '13	Frank L. Stiles, North Haven
14681	Ford 22, 150708, '12	M. A. Smith, Washington
14682	Studebaker 19, 304873, '13	Chas. Minery, 282 Ferry St., New Haven
14683	Buick 22, 137253, '15	Maria A. Saunders, 5 Moss St., Westerly, R. I.
14684	Ford 22, 190817, '13	Edw. McKeown, 118 Grafton St., New Haven
14685	Ford 22, 8703B, '13	Jos. B. Mayer, 56th St. & 5th Ave., New York
14686	Chalmers 25, 19047, '12	Mrs. H. W. Huke, 10 Church St., Torrington
14688	Buick 22, 5479, '14	Chas. F. Chandler, 29 E. Main St., Stafford
14689	Overland 25, 3375, '15	W. H. Lester, Woodstock
14690	Ford 22, 224663, '13	D. S. Marsh, 230 State St., New London
14691	Studebaker 19, 101601, '13	M. Hoffman, 91 Barnum Ave., Bridgeport
14692	Courier 22, 98076, '12	Benj. B. Cion, 1044 Main St., Hartford
14693	Abbott Detroit 32, 24025, '12	Eldridge E. Candee, 841 Noble Ave., Bridgeport
14694	Krit 22, 1216, '11	Edw. P. Mills, R. F. D. 11, Westport
14695	Simplex 68, 1201, '13	Albert W. Johnston, Dublin Rd., Greenwich
14696	Oakland 27, 41567, '13	Edw. E. Bradley, Bella Vista, Stonington
14698	Buick 22, 1744, '14	M. R. Lamb, West Mystic
14699	Ford 22, 273682, '13	Mrs. L. D. Stottler, 114 Broad St., Stamford
14700	Fiat 45, S-1185, '12	John B. Cobb, Strawberry Hill, Stamford
14702	Hudson 22, 161, '10	Chas. C. Browne, Wolcott Rd., Waterbury
14705	Ford 22, 608352, '15	Albert R. Scofield, 523 Main, Stamford
14706	Ford 22, 232890, '13	Leon B. Mosier, Nameaug Ave., New London
14707	Ford 22, 434525, '14	Clarence C. Chase, Tracy Ave., Jewett City
14708	Ford 22, 128274, '12	Charles C. Hickey, 158 Myrtle Ave., Stamford
14711	Daimler 16, 5742, '10	Henry S. Hicks, 134 E. Ave., Norwalk
14712	Babcock 27, 1144, '11	Carrie B. Hoskins, 10 Maple Ave., Glenbrook
14713	Reo 25, 47210, '13	Wm. F. Chatfield, 509 Willow St., Waterbury
14714	Ford 22, 322515, '14	Simon Gold, 32 Winthrop St., Hartford
14716	Ford 22, 569178, '15	Richard Miller, Rockville
14718	Maxwell 25, 79242, '12	Michael Mattiello, Forest St., New Canaan
14720	Studebaker 19, 439545, '15	Theresa McMahon, 606 State St., Bridgeport
14721	Ford 22, 21721, '10	I. G. Bovee, 536 Main St., Winsted
14723	Ford 22, 191847, '13	Phillip Marks, 380 Greenwich Ave., Greenwich
14725	Franklin 16, 5841, '08	Charles Q. Edlredge, Riverview Cottage, Old Mystic
14726	Ford 22, 603431, '15	Herman Undsderfer, Avon St., Bridgeport
14727	Oakland 19, 371904, '15	S. C. Rosenberg, 736 Orange St., New Haven
14728	Buick 28, 2263, '12	John E. Driscoll, 59 E. Main St., Torrington
14729	Flanders 20, 72058, '12	Lorenzo W. King, 155 Spencer St., Winsted
14730	Benz 15, 4786, '06	William C. Schollhorn, 116 Avon St., New Haven
14732	Marion 25, 593, '11	Leonardo Suzio, 171 Foster St., Meriden
14733	Ford 22, ———, '15	Annie L. Lambert, Occum
14734	Scripps Booth 13, C171, '15	John D. Chapman, Round Island, Greenwich
14736	Overland 27, 10697, '15	W. J. Blake, Spring St., Fairfield
14737	Buick 22, 19701, '10	E. S. Washburn, Ledge Rd., Sound Beach
14738	Ford 22, 22083, '11	E. S. Sherman, Trumbull, Conn.
14739	King. 25, 1663, '14	Thomas W. King, Sound Beach
14741	Ford 22, 254016, '14	A. B. Jopson, Madison
14742	Metz 22, 27232, '14	Frank Rowland, Stetson Rd., Waterbury
14743	Ford 22, 380150, '14	Carey Gibson Lowe, 219 Grand Ave., New Haven
14744	Hupmobile 16, 33637, '12	Leslie Borden Ulrich, 110 Howard Ave., New Haven
14745	Kissel Kar 28, 3251, '12	J. C. Brooks, St. George's Inn, Wallingford
14746	Studebaker 20, 69866, '12	J. A. Miller, Jr., 244 Grove St., Putnam
14748	S. C. V. 248 '12	Samuel Pierson, 61 Broad St., Stamford
14751	Ford 22, 3358, '12	Andrew Fulner, 238 Canal St., Stamford
14752	Overland 25, 5625, '13	Arthur T. Peck, 65 Maple St., Seymour
14753	Ford 22, 250645, '13	H. & C. Rosenstein, 37 Vernon St., New Haven
14754	Panhard Levassor 19, 12199, '07	E. H. DuVivier, Shore Rd., Stratford
14755	Hupp 18, 55009, '15	W. H. Munson, 294 Livingston St., New Haven
14756	Buick 22, 15926, '14	Herman S. Lovejoy, 101 S. Main St., Branford
14757	Metz 22, 30679, '15	Florence E. Dean, 27 Winter St., Danielson
14758	Pope 27, 1755, '08	Alfred V. Oxley, 160 N. Main, Southington
14760	Metz 22, 27871, '14	J. P. McCarthy, 37 Laurel St., Waterbury
14761	Studebaker 25, 50694, '12	Geo St. Pfaff, Jr., 1 University Pl., New Haven
14762	Buick 22, 368, '08	H. B. Lester, 150 Larrabee St., Burnside
14769	Ford 22, 110717, '12	Frank A. Waters, Middlebury
14771	Cadillac 32, A-833, '14	Mrs. Orville H. Platt, Washington
14772	Buffalo Pitts 30, 9888, '11	Both Bros., Hurricane Isle Granite Co., Waterford
14773	Ford 22, 108311, '12	Louis E. Allyn, East Canaan
14774	Ford 22, 154545, '13	Edmund Tanguay, 189 Enfield St., Thompsonville
14775	Hupmobile 18, 53059, '15	G. M. Malay, 28 Lynwood St., New Haven
14776	Overland 27, 9695, '15	Mrs. D. N. Moore, 439 Central Ave., New Haven
14777	Cole 40, 17614, '13	Herbert Lawton, 31 Strawberry Hill, Stamford
14778	Mitchell 28, 11737, '10	W. R. Grundmann, Georgetown
14779	Ford 22, 86816, '12	Olive H. Jones, Stafford Springs
14780	Reo 25, 28590, '10	Lillian M. Spencer, Putnam
14781	Oakland 32, 9212, '12	John S. Osborn, 71 Dickerman St., New Haven

NUMERICAL LIST OF PLEASURE CARS

14782	Oldsmobile 36, 62067, '08	G. D. L. Raymond, Maple Ave., Glenbrook
14783	Ford 22, 119041, '12	Malcolm Read, Georgetown
14784	Studebaker 27, 105672, '13	Wm. L. Drew, 159 Shelton St., Bridgeport
14785	Ford 22, 146653, '12	Mrs. Mary A. Grace, 602 Atlantic St., Stamford
14786	Studebaker 19, 5442, '14	Samuel A. Davis, 105 Deer Hill Ave., Danbury
14787	Maxwell 16, 12839, '12	S. D. Gutchess, 842 North Ave., Bridgeport
14788	Hupmobile 16, 80044, '13	H. Marguerite Bishop, Woodbridge
14789	Buick 22, 985, '14	Albert E. Austin, Lockwood Ave., Sound Beach
14791	Ford 22, 257336, '14	Jonathan Godfrey, Brooklawn, Fairfield
14793	Stutz 36, 2482, '15	Geo. R. Metcalf, 124 Prospect St., New Haven
14795	Cadillac 32, 26972, '11	A. J. Reeves, 68 Spring St., Windsor Locks
14796	Cole 27, 7876, '13	H. F. Beebe, 196 Ellsworth Ave., New Haven
14797	American 25, 850, '13	Daniel F. Toomey, 42 Stevens St., Norwalk
14798	Cole 43, 35769, '14	Dr. Geo. C. Fahy, Hotel Taft, New Haven
14799	Maxwell 28, '13	Mettie M. Porter, 79 Williams St., Norwich
14800	Ford 22, 150616, '13	A. G. Way, 156 Black Rock Ave., New Britain
14801	Ford 22, 85433, '12	Geo. W. Eddy, Collinsville
14802	Chalmers 25, 847, '11	Austin W. Lord, 417 W. 114th St., New York
14803	Ford 22, 596296, '14	L. F. Bissell, 74 Prospect St., Rockville
14804	Buick 25, 7251, '12	James L. Goodwin, 71 Woodland St., Hartford
14805	Ford 22, 614817, '15	Harold G. Hart, 36 Pearl St., Hartford
14806	R. C. H. 3555, '13	Jerome E. Leonard, 45 Easton St., Waterbury
14807	Ford 22, 380809, '14	Arthur N. Rutherford, 620 Stanley St., New Britain
14808	Overland 25, 51241, '11	Leroy G. Smith, S. Canterbury
14809	Ford 22, 16281, '10	James Longworth, Tryon St., Middletown
14810	Hudson 22, 1039, '10	John A. Hill, 104 Hartford Rd., S. Manchester
14811	Ford 22, 526954, '14	Sudger Nadean, Oakville
14812	Overland 25, 618150, '12	H. S. Morse, 1 School St., Putnam
14813	Ford 22, 175290, '13	Olive O. Tolles, West St., Southington
14815	Ford 22, 636916, '15	J. M. Gager, 350 Windham Rd., Willimantic
14816	Ford 22, 210038, '13	Frances A. Atkins, 64 Sheffield St., Union City
14817	Krit 22, 862, '13	H. S. Beach, 1 F. D. 3, Bridgeport
14819	Cadillac 32, 72097, '12	J. C. Newkirk, 11 Morgan Ave., Norwalk
14820	Ford 22, 721577, '15	Henry C. Nissen, 255 California St., Stratford
14821	Ford 22, 125121, '12	W. C. Ruby, West Willington
14822	Ford 22, 95860	Fred F. Gatchell, Saybrook
14823	Bailey 2, 180, '13	Wm. E. Sessions, 50 Bellevue Ave., Bristol
14827	Ford 22, 656181, '15	John P. Forbes, West Haven
14828	Buick 22, 8656, '10	Lawrence Diorio, 9 Barnes St., Waterbury
14829	Knox 40, 4736, '12	Geo. Tracy, 126 Waterville St., Waterbury
14830	Moon 25, 8214, '13	Gustave Levy, 9 Granville Ave., Danbury
14831	Flanders 20, 74226, '12	Geo. H. Allen, 258 Black Rock Ave., Bridgeport
14832	Ford 22, 173521, '13	Edwin Crary, 556 New Britain Ave., Hartford
14833	Cadillac 31, A11230, '15	E. C. Fuller Co., 28 Reade St., New York
14834	Ford 22, 482931, '15	R. O. Baker, Warrenville
14836	Reo 27, 66237, '15	Cornell Doughty, 272 Wakelee Ave., Ansonia
14838	Reo 27, 64122, '15	Marshall Bevin, East Hampton
14840	Ford 22, 478715, '14	J. T. Clinton, 453 State St., Bridgeport
14841	Cadillac 32, 56780, '13	William H. Burr, New Canaan
14842	Ford 22, 96590, '12	E. W. Harrington, 43 Hale St., Rockville
14843	Oakland 27, 20312, '13	Wm. E. Chaffee, 773 Kossuth St., Bridgeport
14845	Maxwell 16, 3883, '11	Louis A. Jones, 4 Newtown Ave., Norwalk
14846	Buick 25, ———, '11	W. E. Mansfield, 511 Winthrop Ave., New Haven
14847	E. M. F. 25, 42492, '12	Mrs. R. E. Gerth, Corbin's Corner, West Hartford
14848	Krit 22, 2548, '12	The H. H. Richards Lumber Co., 37 Water St., West Haven
14849	Ford 22, 398052, '14	John Frederick Ash, Pomfret Center
14850	Oldsmobile 36, 67617, '09	Arthur E. Booth, 65 Lake Pl., New Haven
14851	Thomas 43, 1052, '11	E. A. Simpson, 2 Girard Ave., Hartford
14852	Buick 22, 2321, '11	Fred B. Lake, Hawleyville
14853	Ford 22, 636863, '15	W. C. Kinney, Marbledale
14856	Ford 22, 322240, '14	Jos. L. Morris, Montville
14857	Chalmers 38, 3748, '14	James E. Beach, 2019 Park Ave., Bridgeport
14858	Stevens Duryea 44, 28145, '14	Robert F. Griggs, 54 Hillside Ave., Waterbury
14859	Buick 22, 7732, '14	Aaron Gordon, 3 Potter St., Danielson
14860	Mitchell 38, 36010, '13	Louis B. Kautz, 605 Whalley Ave., New Haven
14865	King 27, 4161, '15	William H. Jarvis, 34 Winter St., Ansonia
14866	Ford 22, 214008, '13	J. T. Wilbur, Glasgo
14867	Packard 38, 38811, '13	Geo. P. Hart, 137 Vine St., New Britain
14869	Little 25, 115, '13	H. I. Bartholomew, Edgewood, Bristol
14870	Hudson 29, 83831, '15	H. J. Bellamy, 19 Saltonstall Ave., New Haven
14871	Ford 22, ———, '15 Special	Howard A. Wilcox, 351 Clinton Ave., Bridgeport
14872	White 22, 21039, '14	John King, 50 Glen St., New Britain
14873	Saxon 11, 914, '14	Mrs. W. N. Austin, Main St., Plymouth
14874	Ford 22, 327492, '14	Theo. Lilley, 597 Willow St., Waterbury
14875	Cadillac 28, 43795, '10	Ralph Sylvester, 68 Hudson St., Hartford
14876	Studebaker 19, 207838, '13	G. Hebermehl, 140 Adam St., Bridgeport
14878	Maxwell 22, 2117, '10	Raymond E. Streit, New Canaan
14879	Cadillac 32, 61290, '12	Charles M. Holbrook, Willimantic
14880	Buick 22, 127127, '15	R. E. Carter, Washington
14881	R. C. H. 16, 1039, '12	Percival R. Gregory, Millport Ave., New Canaan
14882	Reo 27, 63960, X, '15	Leo A. Korper, 157 N. Tremont St., Hartford
14883	E. M. F. 25, 45232, '12	John Beckett, Westville Ave., Danbury
14884	Havers 33, 7527, '12	Martin F. Badger, 30 Bishop St., New Haven
14887	Peerless 40, 6663, '10	Chas. H. Cheney, 12 Hartford Rd., S. Manchester
14888	Maxwell 20, 11211, '07	Henry L. Bouton, North St., Ridgefield
14889	Reo 27, 65419, '15	Samuel A. Barnes, Palmer Ave., Stony Creek
14891	Ford 22, 66935, '12	A. A. Chandler, 162 Beacon St., Hartford
14892	Stoddard Dayton 25, 218, '09	Mrs. M. T. Pierce, 50 Center St. West Haven
14893	Stevens Duryea 24, 2940, '07	Francis Wigglesworth, Stratford

A. E. Woodford, Insurance, 803 Main St., Hartford, Conn.

NUMERICAL LIST OF PLEASURE CARS

14894	Ford 22, 107858, '12	Albert A. North, Grove and Cottage Sts., East Berlin
14895	Chalmers 29, 38688, '14	Ferdinand Gildersleeve, Gildersleeve
14897	Buick 22, 122691, '15	Kellogg Hale, Gildersleeve
14898	Regal 22, 1376, '11	Ralph F. Jones, Noble Ave., Milford
14899	Ford 22, 181154, '13	d F. McGovern, M. D., 906 Lafayette St., Bridgeport
14900	Pope Hartford 36, '11	Abraham Katten, 15 Charter Oak Place, Hartford
14901	E. M. F. 25, 43555, '12	Franklin C. Whitney, 402 Farmington Ave., Hartford
14903	Ford 22, 262900, '13	Arthur R. Kirschner, 266 W. Elm St., New Haven
14905	Chalmers 48, 33948, '13	Mrs. F. A. Handel, 600 Broad St., Meriden
14906	Ford 22, 622258, '15	Armour & Co., 72 Fair St., New Haven
14907	Maxwell 20, 12147, '07	F. C. Wood, 505 Park Ave., Bridgeport
14908	Ford 22, 191630, '13	Loren H. Conger, Lake Ave., Greenwich
14909	Reo 25, 47393, '12	Clifford Cable, Hartland
14910	Buick 22, 132614, '15	P. T. Connell, 205 W. Town St., Norwichtown
14911	Ford 22, 637065, '15	Lillian Troy, Botsford
14912	Overland 27, 33349, '14	Marshall Emmons, East Haddam
14913	Maxwell 25, 269, '11	Christian B. Peterson, 89 Webster St., Hartford
14914	Ford 22, 202145, '13	Peter Cooper, Sr., Tracy Ave., Jewett City
14916	Overland 25, 29046, '13	W. A. Fairchild, 1044 Chapel St., New Haven
14917	Stearns 32, 4618, '11	Edith K. Slawson, Greenwich
14918	Pope Hartford 29, 104369, '09	P. Ragan, 366 Main St., Hartford
14919	Marion 25, 30502, '11	Ernest L. Gibbons, 192 Court St., Middletown
14920	Overland 27, 32533, '14	E. S. Crook, Whitney Ave., Mt. Carmel
14921	Hudson 25, 18191, '12	Frank McDonald, 80 Grassy Plain, Bethel
14922	Chalmers 25, 12613, '10	Fred T. Yale, 177 Davenport Ave., New Haven
14923	Reo 27, 58706, '14	Andrew Anderson, Watertown
14924	Flanders 20, 69444, '12	C. M. Harvey, Main St., Woodbury
14925	Ford 22, 232085, '13	Mrs. F. Kneeland, Danbury
14926	Hudson 25, 24404, '12	James J. Kelly, Ridge Ave., Ridgefield
14927	Chalmers 25, 16696, '10	M. M. Gillespie, Shippan Ave., Stamford
14928	Chalmers 28, 30364, '13	John W. Carl, Sound Beach
14929	Packard 48, 23891, '12	H. W. Thomas, Deep River
14931	Studebaker 19, 315268, '13	Byron W. Crane, 31 Locust Ave., Danbury
14932	Chevrolet 21, '14	Gustave Fischer, 402 Sigourney St., Hartford
14933	Ford 22, 608006, '15	A. H. Batty, Killingly
14934	Reo 27, 50854, '14	Wm. Trombley, Warehouse Point
14935	Pratt 28, ——, '09	David Higgings, 32 Linsley Ave., Meriden
14936	Little Giant 19, 1349, '13	J. Raymond Connelly, Farmington
14937	Columbia 29, 9160, '09	Mrs. B. L. Wissing, 933 Main St., E. Hartford
14938	Allen 27, 2042, '13	S. S. Brooks, Chester
14939	Ford 22, 417859, '14	Chas. R. Newton, 34 E. Main St., Stafford Springs
14940	Mercer 32, 1984, '15	Albert C. Down, 63 Yale St., Bridgeport
14941	Packard 40, 3349, '07	S. S. Brooks, Chester
14942	Ford 22, 31413, '13	Theo. Premo, 183 Preston St., Hartford
14943	Ford 22, 116806, '12	J. Wakeman Hill, R. F. D. No. 11, Easton
14944	Marathon 19, 14886, '13	George Strickland, 65 Glen St., New Britain
14945	Ford 22, 647929, '15	Corrine R. Alsop, Avon
14946	Cadillac 32, 61925, '12	Emily G. Steele, Winsted
14947	Pierce 48, 8593, '11	Mrs. C. C. Bissell, Suffield
14948	Flanders 20, 73053, '12	Abram J. Barker, 216 Main St., Torrington
14949	Cadillac 10, '06	J. Gordos, Jordan Lane, Wethersfield
14950	Ford 22, 227217, '13	F. E. Zinn, 127 Madison Ave., Hartford
14951	Ford 22, 636577, '15	Henry E. Fowler, 8 Highland Ave., Shelton
14952	Buick 22, C-9546, '14	Frederic L. Nettleton, 16 Lorraine St., Hartford
14953	Packard 40, 3357, '07	Chas. F. Waterbury, Lockwood's Corners, Stamford
14954	Ford 22, 119818, '12	S. H. MacKenzie, 31 Vermont Ter., Southington
14957	Buick 22, 1179, B, '14	Arthur L. Rogers, Oakdale
14958	Buick 32, 349, '11	Joseph Gruber, 19 Hawthorne St., Stamford
14960	Metz 22, 0102, '13	D. N. Robinson, Ridgefield
14961	Cadillac 32, 95226, '14	Andrew F. Connor, 51 Main St., Norwich
14962	Oldsmobile 32, 57092, '06	E. W. Davis, 142 Washington Ave., Seymour
14963	Thomas 40, '08	F. E. Bradley, 46 Atwater St., New Haven
14964	Ford 22, 84097, '12	Albert P. Barnard, 222 Cooke St., Waterbury
14965	Ford 22, 227678, '13	Fred Miles, 51 Vernon St., Forestville
14966	Reo 25, 53277, '14	L. S. Knoek, 43 Adelaide St., Hartford
14970	Chalmers 38, 46479, '15	W. A. King, 44 Randolph Ave., Meriden
14972	Ford 22, 656566, '15	E. M. Bitgood, 13 Thibault Ave., Winsted
14973	Overland 25, 12504, '12	Elliott D. Curtiss, Bantam
14974	Ford 22, ——, '15	Edw. T. Abernethy, 37 Vernon St., Hartford
14975	Packard 50991, '13	J. A. Courtade, Director of Public Works, 1149 Noble Ave., Bridgeport
14976	Columbia 28, 2613, '10	Ernest Phelps, Windsor
14977	Ford 22, 277399, '13	Louis J. Lavaletto, 28 Winthrop St., Torrington
14978	Packard 38, 63056, '13	Thomas L. Watson, Black Rock, Bridgeport
14979	Cadillac 10, 972, '05	Hendley W. Hubbard, 1 Butternut St., Middletown
14980	Ford 22, 97782, '12	Lewis T. Shipps, 82 Vine St., New Britain
14981	Ford 20, 357739, '15	Louise Johnson, 270 Prospect St., Torrington
14982	Overland 27, 34356, '14	Rufus C. Smith, 47 Griswold St., Meriden
14983	Ford 22, 179514, '13	Edw. P. Whitney, New Canaan
14984	Ford 22, 263146, '13	Mrs. J. R. Brown, Church St., Yalseville
14986	Packars 48, 23991, '12	Walther Luttgen, Redding
14987	Ford 22, 399863, '14	W. H. Brown, R. F. D. No. 22, Danbury
14988	Buick 22, 135331, '15	Ray T. Field, R. F. D. 21, Danbury
14989	Ford 22, 685167, '15	Frank M. Carson, 18 Lafayette Place, Greenwich
14990	Cadillac 32, 31920, '11	Peter Florey, Waterville
14991	Dodge 24, ——, '15	Frank L. Bryan, 34 Livingston St., New Haven
14992	Chalmers 38, 36943, '14	C. H. Trowbridge, 360 Temple St., New Haven
14993	Hudson 29, 76449, '14	David Wilkinson, 37 Stevens St., Danbury
14994	Imperial 22, 3977, '14	Chas. M. Rubenbauer, 151 Affleck St., Hartford
14995	Reo 27, 56134, '14	B. H. Bristol, Naugatuck

A. E. Woodford, Automobile Insurance

NUMERICAL LIST OF PLEASURE CARS

14997	Ford 22, 401499, '14	Frederick T. Simpson, 105 Elm St., Hartford
14998	Ford 22, '15	The F. E. Fowler Co., 232 State St., New Haven
14999	Ford 22, 303597, '14	H. L. Bock, Middle Haddam
15000	Ford 22, 215478, '13	Charles R. Merriman, 814 Main St., East Hartford
15001	Buick 22, 109522, '14	Grosvenor Ely, 181 Washington St., Norwich
15004	Ford 22, 253729, '13	John F. Berger, 165 Main St., Ansonia
15005	Ford 22, 661559, '15	Geo. F. Sherwood, Westport
15006	Mitchell 28, 12001, '11	F. P. Knowles 8 High St., Guilford
15007	Buick 22, 130041, '15	Douglass L .Elliman, Collanders Pt., Noroton
15008	Buick 33, 129059, '15	Douglass L. Elliman, Col. Point, Noroton
15009	Hudson 25, 17185, '12	Robert Molzon, 292 Bank St., Waterbury
15010	Ford 22, 116838, '12	Thos. Christopher, Ridgefield
15011	Buick 22, 103905, '15	Rogers & Hubbard Co., Middletown
15012	Stanley 20, 6013, '11	Fred D. Berry, 69 Lafayette St., Hartford
15013	Hupp 18, 55954, '15	Roscoe Reeves, 577 Orchard St., New Haven
15014	Columbus 1-10, 2746, '12	Fred'k Rhodes, 1815 Noble Ave., Bridgeport
15015	Overland 27, 3689, '15	Maurice J. Reidy, M. D., 350 Main St., Winsted
15016	Cadillac 28, 23160, '10	Robert W. Barber, 23 Crown St., Danbury
15017	Pierce 48, 10717, '13	Albert F. Burnham, 23 King St., E. Hartford
15018	Reo 18, 16772, '08	James E. Connor, 147 White St., Danbury
15020	Buick 25, 767, '13	Otto J. Ladwig, R. F. D. 1, Bridgeport
15021	E. M. F. 25, 1380, '10	Wm. H. O'Hara, 20 West Ave., South Norwalk
15022	Detroit Electric 5, 3661, '12	Chas. Avery, 97 Edwards St., Hartford
15024	Ford 22, 125087, '12	Samuel A. Geiger, 127 S. Beacon St., Hartford
15025	Ford 22, 162251, '13	D. B. Bradley, Wright St., Westport
15026	Chalmers 29, 41507, '15	Alfred J. Gengras, Oakwood Ave., Hartford
15027	Metz 22, 16855, '12	Stanley S. Newton, Main St., Durham
15028	Carter 27, 8043, '13	Mary B. Pepion, 21½ Church St., Hartford
15029	Indian 7, 92E722, '14	Frank L. Hollister, So. Manchester
15032	Hupmobile 16, 2906, '10	G. A. Ingraven, Canton Center
15033	Ford 22, 332220, '14	John F. Toole, 553 Washington Ave., Bridgeport
15034	Ford 22, 641686, '15	Frank E. Parsons, 11 Fairview St., Winsted
15035	Cadillac 32, 99238, '14	C. H. Cowan, 81 Water St., Stonington
15036	Ford 22, 277608, '13	M. O. Baker, 90 Barnett St., New Britain
15037	Overland 30, 611076, '12	S. H. Herchick, 218 Pine St., Bridgeport
15038	Ford 22, 401678, '14	S. Vogel & Sons, 44 Market St., Hartford
15039	Locomobile 22, 197, '14	Steve Scantos, 66 Hanson Ave., Bridgeport
15040	Maxwell 28, 68039, '12	Anders Christensen, 1197 Windsor Ave., Hartford
15041	Corbin 32, '11	H. R. Sedwick, 81 Lincoln St., Hartford
15042	Flanders 20, 78417, '12	Sophie Goldman, 256 Portsea St., New Haven
15043	R. C. H. 16, 1871, '12	A. M. Sheaver, Manchester
15044	Cadillac 32, 87163, '13	E. C. Tiemann, 505 E. Putnam Ave., Cos Cob
15045	Pope Hartford 28, '07	Ernest A. Hall, 23 Oakwood Ave., West Hartford
15046	Studebaker 19, 430166, '14	Andrew McQueeney, M. D., 583 Noble Ave., Bridgeport
15047	Abbott Detroit 32, 20463, '13	G. F. Drouve, 611 Hancock Ave., Bridgeport
15049	Buick 28, 3182, '10	S. E. Brown, Collinsville
15051	King 24, 1934, '14	L. C. Dimock, South Willington
15052	Oakland 25, 1431, '10	Robert J. Landon, Bantam
15054	Packard 40, '08	D. E. David, 39 Division St., Danbury
15055	Ford 22, 36010, '11	John Anderson, 14 George St. Seymour
15056	Ford 22, 119784, '12	Arthur McNickle, Wooster St., New Britain
15057	Hudson 29, 78078, '15	Wm. Bihl, Hockanum
15058	Ford 22, 125067, '12	Wm. Bihl, Hockanum
15059	Ford 22, '14	J. Albert Brodrib, 9 Mahl Ave., Hartford
15060	Reo 27, 54736, '14	A. E. Burham, Long Hill St., Burnside
15061	Paige 29, 56126, '15	Wm. H. Blair, 14 Gilbert Ave., New Haven
15062	Baker 3, 4938, '11	Mrs. J. G. Calhoun, 201 Farmington Ave., Hartford
15063	Stevens Duryea 44, 26321, '14	R. J. Plumb, N. Main St., Terryville
15064	Ford 22, 637518, '15	Mrs. H. E. Knight, Salisbury
15065	Reo 31, 481, '15	Chas. E. Goodrich, Glastonbury
15066	Cadillac 32, 63426, '12	Michael W. Shea, 32 Lennox St., Hartford
15067	Cadillac 32, 720807, '12	Wilbur F. Gordy, 104 Gillett St., Hartford
15068	Ford 22, 661178, '15	Louis C. Bouton, D. C., 181 Main St., Danbury
15069	Overland 27, '14, 16723	Francis Skiff, M. D., Falls Village
15070	Reo 26, 65793, '15	Louis A. Juno, R. F. D., Broad Brook
15071	Hudson 29, 84686, '15	W. Herbert Jennings, Maple St., Southport
15072	Ford 22, 570208, '14	Guilford Chester Water Co., W. Main St., Clinton
15073	Buick 22, 1413, '14	Chas. Bedard, Providence St., Putnam
15076	Ford 22, 357732, '14	L. B. DeForest, R. F. D. No. 29, Stamford
15077	Ford 22, 660652, '15	Edwin Keeling, 52 Wilson St., New Britain
15078	Ford 22, 588816, '15	Ellen S. Starr, Stamford
15080	Buick 32, 2559, '09	John C. Howell, 622 Albany Ave., Hartford
15081	Ford 22, 177676, '13	M. A. Kaehrle, Lake St., Litchfield
15082	Maxwell 20, 29986, '15	E. W. Thornton, Trumbull
15083	Saxon 11, 924, '14	E. H. Barnes, 147 Field St., Torrington
15085	Maxwell 28, 8794, '09	Geo. M. VonOstrom, 21 Upson Ave., Winsted
15086	Reo 25, 27098, '10	C. C. Gildersleeve, M. D., 29 Lincoln St., Norwich
15087	Ford 22, 218468, '13	V. J. Irving, Jr., M. D., Granby
15088	Cadillac 32, 93307, '14	Ward S. Gregory, 5 West Ave., Norwalk
15089	Ford 22, 239123, '13	Nathaniel Dew, Barkhamstead
15090	Ford 22, 167101, '13	Benj. F. Page, Durham
15091	Maxwell 12, 3816, '09	Henry C. Cosier, Huntington Rd., Bridgeport
15092	Oakland 27, 8604, '12	Chas. F. Charon, Baltic
15093	Buick 22, 6580, '12	Mrs. Harry A. Webb, 2 Center St., S. Norwalk
15095	Overland 22, 549160, '10	Francis J. Remlin, Imperial Ave., Saugatuck
15096	Pope Hartford 27, 2360, '07	James H. Crossley, 294 West Ave., Bridgeport
15097	Corbin 32, 1483, '10	Frank W. Hewes, M. D., Thames St., Groton
15098	Pierce Arrow 48, 11037, '13	Harriet C. Cheney, Essex
15099	Buick 25, 777, '12	N. A. Tomkins, Stamford

NUMERICAL LIST OF PLEASURE CARS

15100	Maxwell 28, 2584, '10	C. W. Allen, 55 Quaker Lane, West Hartford
15103	Marion 25, 35022, '12	The Hartford Post, 48 Temple St., Hartford
15105	Overland 27, 24294, '12	Lulu M. Schoenberger, 22 East Ave., New Haven
15106	Everett 25, 3088, '10	Rafale Cereta, 125 W. Main St., Stamford
15107	Ford 22, 111324, '12	Wm. F. Dominick, Lake Ave., Greenwich
15109	Saxon 11, 7805, '15	Harry F. Haines, 404 Atlantic St., Bridgeport
15110	Velie 29, 6-N1799, '15	Wm. H. Logan, 328 Fairfield Ave., Hartford
15112	Ford 48, 19, '08	F. A. Smith, 104 High St., Middletown
15113	Ford 22, 48515, '13	Chas. Anderson, Georgetown
15114	Studebaker 27, 105866, '13	Mrs. J. W. Allerton, Naugatuck
15115	Ford 22, 254430, '13	T. F. Devine, East St., Suffield
15116	Ford 22, 84950, '12	Leander Austin, 216 Windham Rd., Willimantic
15117	Buick 22, 16824, '10	Cyril J. Scoville, Harwinton
15118	Buick 25, 3864, '11	Arthur B. Gale, 411 N. Main St., Ansonia
15119	Overland 19, 46277, '11	Wm. D. Shine, 35 Bedford St., Stamford
15120	Ford 22, 632621, '15	Albert H. Robbins, 369 Summer St., Stamford
15121	Ford 22, ———, '13	Philip P. Ryan, Wethersfield
15122	Ford 22, 221822, '13	Chas. H. Smith, 108 Howe Ave., Shelton
15123	E. M. F. 25, A-37421, '12	The Decorative Stone Co., 162 West Rock, New Haven
15124	Buick 22, 7501, '13	James Lowe, Wellsville
15125	Franklin 25, 12924, '12	Edw. H. Miller, 27 Pleasant St., Meriden
15126	Stoddard Dayton 36, 693, '08	W. J. Underhill, Greenwich
15127	Winton 48, 12570, '13	Geo. W. Donning, N. Stamford Ave., Stamford
15128	Reo 25, 54351, '14	John H. Lloyd, 189 Brown St., Hartford
15129	Buick 22, 2275, '10	Alfred B. Krest, 51 Sterling St., Bridgeport
15130	Overland 80, 611B96, '12	Harold C. Smith, 20 Governor Ave., Bridgeport
15131	Buick 22, 10449, '14	S. B. Rosenbaum, 36 Park St., New Haven
15132	Ford 22, 450715, '14	H. D. Burdick, 178 Montauk Ave., New Haven
15133	Cadillac 32, 72144, '12	Norris Barnes, Yalesville
15134	Ford 22, 212615, '13	Joshua Sangster, Scotland Dam, Willimantic
15135	Reo 25, 56162, '14	Joseph Eisenman, 30 Hough Ave., Bridgeport
15136	Buick 25, 2568, '13	B. J. Scholermann, 263 Milbank Ave., Greenwich
15138	Reo 27, '14	O. L. Judd, 32 Cooper St., South Manchester
15139	Ford 22, 28905, '10	O. D. Fallon, 115 Atlantic St., Stamford
15140	Metz 22, 16136, '12	R. K. Thompson, Hadlyme
15141	Maxwell 16, 8687, '09	Alfred E. Starks, South Windsor
15142	Waverly 3, 5327, '12	Mrs. Chas. M. Joslyn, 245 Farmington Ave., Hartford
15144	Ford 22, 238046, '13	Geo. R. Duff, R. F. D. No. 2, Terryville
15145	Ford 22, 426683, '14	The H. W. Connor Co., 452 Meadow St., Waterbury
15146	Reo 27, 63466, '15	E. J. Holl, S. Manchester
15147	Ford 22, 309915, '13	Prosper Franklin, 132 Oak St., New Britain
15148	Chalmers 28, 22403, '12	Harriet D. C. Glover, "Moorlands," Fairfield
15149	Ford 22, 390936, '14	Geo. H. Meeker, Fairfield
15150	Ford 22, 357252, '14	Geo. B. Goodwin Torrington
15151	Overland 27, 7900, '14	C. Paul Frrand, Washington
15152	Moyer 32, 217, '12	Henry W. Kaiser, 277 Wakelee Ave., Ansonia
15153	Ford 22, 512154, '15	W. A. Canfield, Newtown
15154	Cadillac 32, 99834, '11	Tracy S. Lewis, 17 Wolf St., Beacon Falls
15155	Packard 48, 23603, '12	Chas. L. McNeil, 42 Church St., Torrington
15157	Haynes 28, 1624, '07	John V. Carlson, Georgetown
15158	Ford 22, Special, '13	Chas. A. Towe, 1200 Iranistan Ave., Bridgeport
15159	Krit 22, 2692, '13	Arthur M. Merrell, 639 Elm St., New Haven
15160	Overland 27, 2711, '14	J. M. Anson, New Preston
15161	Panhard-Leo 24, 821832, '12	F. G. Brathwaite, 77 Glenbrook Ave., Stamford
15162	Overland 25, 33715, '14	A. W. Kincaid, 188 Howe Ave., Shelton
15163	Krit 22, 7043, '13	C. Monroe Isham, 89 Chapel St., Bridgeport
15164	Ford 22, 258482, '13	Edgar W. Munson, 986 Dixwell Ave., Hamden
15165	Maxwell 12, 1212	Miss Hilda Hibakka, Pomfret Center
15166	Little Four 19, 1312, '13	Grace A. Tonguay, 36 Bushnell St., Hartford
15167	Mitchell 33, 25253, '12	Benj. W. White, 477 State St., Bridgeport
15168	Ford 22, 360865, '14	Wm. E. Cole, 464 Colorado Ave., Bridgeport
15170	Harley Davidson 8, A145024, '14	DeWitt C. Lathrop, Willimantic
15171	Hupmobile 18, 55634, '15	Burgoyne Hamilton, Ocean Drive West, Stamford
15172	Cadillac 32, 86896, '13	Louise P. Spencer, Prospect St., Suffield
15174	Regal 22, 8619, '12	The L. C. Bates Co., 46-52 George St., New Haven
15175	Ford 22, 112790, '12	Geo. H. Couch, R. F. D. No. 4, Bridgeport
15177	Ford 22, 37808, '11	Richard Greening, 57 Evergreen St., Hartford
15178	Stevens Duryea 44, 26050, '13	Mrs. John S. Lane, 72 Colony St., Meriden
15179	Ford 22, 636651, '15	Michael Dooley, E. Portchester
15180	Ford 22, 16280, '10	H. T. French, Elm St., Deep River
15181	Cadillac 32, 63719, '12	Chas. Smith Abbe, Darien
15182	Ford 22, 6409050, '15	Lillian F. Wicher, 435 W. 119th St., N. Y.
15183	Ford 22, 150763, '12	M. F. Mulville, Norfolk
15184	Kissel 28, 3023, '12	Jas. E. Carr, 98 Water St., West Haven
15185	Ford 22, 661266, '15	Geo. S. Phelps & Co., Thompsonville
15186	Overland 25, ———, '10	F. I. Rathbun, Noank
15187	Hudson 25, 17813, '12	Conn. School for Boys, Colony St., Meriden
15188	Flanders 20, '12	Thomas P. Dunne, 52 Foster St., Meriden
15189	Ford 22, 654489, '15	H. L. Buss Co., 41 5th St., New Haven
15190	Ford 22, 650517, '15	E. A. Witterwelk, 128 Washington Ave., New Haven
15191	Buick 22, '08	E. C. Belden, Suffield
15192	Jackson 25, 10167, '12	W. H. Thompson, 118 Walnut St., Waterbury
15193	Buick 25, 12200, '13	Ralph B. Cox, Collinsville
15194	Ford 22, 81676, '12	Mrs. W. C. Wall, 62 S. Burritt St., New Britain
15195	Locomobile 32, 2576, '11	J. A. Northrop, West Haven
15196	Buick 25, 8770, '13	M. M. Merrill, Webbs Hill, Stamford
15197	Stoddard-Dayton 27, 98190, '12	Mrs. G. G. Hale, Glastonbury
15198	Reo 25, 42430, '12	C. H. Eno, Simsbury
15199	Corbin 32, 3119, '11	Herbert T. Clark, The Ridges, Willimantic

NUMERICAL LIST OF PLEASURE CARS

15200	Velie 25, 32103, '15	R. D. Britton, 49 Girard Ave., Hartford
15202	Hudson 27, 37263, '12	Walter C. Douglas, Maple Dr., Greenwich
15203	Ford 22, 289837, '13	Manson S. Burgess, 10 Wharf St., Milford
15204	Cadillac 32, 84639, '13	H. J. Mullen, 711 Howard Ave., New Haven
15205	Ford 22, 30985, '10	Joseph N. Dick, 61 Winthrop Ave., New Haven
15207	Packard 40, 7503, '09	Miss E. O. Wheeler, Sharon
15208	Buick 22, 5601, '13	F. A. Bartlett, Stamford
15209	Ford 22, 15209, '14	C. H. Andrews, Prospect
15210	Detroiter 18, 3654, '13	Harry B. Hubbard, R. F. D. No. 5, West Haven
15211	Mitchell 28, 15909, '10	C. H. Snyder, 51 Prospect St., Bridgeport
15212	Chalmers 25, 35564, '11	Wm. S. Fallon, R. F. D. No. 9, Fairfield
15213	Ford 22, 406692, '14	A. H. Doolittle, Bethany
15214	Ford 22, '15	August H. Bichel, 3190 Fairfield Ave., Bridgeport
15216	Ford 22, 125431, '12	Thilo Failer, 672 State St., New Haven
15217	Reo 25, 40414, '12	F. F. Hitchcock, Woodbury
15220	Flanders 20, 26384, '12	David Glans, Georgetown
15221	Ford 22, 238067, '13	H. Harrison Weed, 121 West Rock Ave., New Haven
15222	Stevens-Duryea 36, 119, '10	Jos. F. Farley, 135 Hillside Ave., Waterbury
15223	Buick 22, 9302, '14	Carl F. Suhr, 60 Morningside Ave., Waterbury
15224	Ford 22, '13	Harry E. Lux, 859 Main St., Hartford
15225	Abbott Detroit 32, 5282, '12	Lisa W. Sandfrod, Greenfield Hill, Fairfield
15226	Ford 22, 112313, '12	Raymond F. Cheney, Jewett City
15227	Overland 27, 17293, '15	H. A. Lamb, 210 Warner Bldg., Bridgeport
15228	Studebaker 29, 605529, '14	Dr. C. E. C. Atkins, 209 John St., Bridgeport
15230	Cadillac 32, 64628, '12	Max. E. Miller, 80 Howe St., New Haven
15231	Hudson 25, 17466, '12	W. W. Comstock, 116 S. Main St., S. Norwalk
15232	Overland 25, 18592, '15	B. S. Michniewicz, 491 Arctic St., Bridgeport
15233	Ford 22, 191667, '13	William F. Wigmore, 126 Greenwich Ave., Greenwich
15234	Overland 25, 12321, '15	Howard Williams, 143 Main St., Southington
15237	Franklin 28, 50161D, '10	James Watson, Silvermine Ave., Norwalk
15238	Stanley 20, ———, '08	E. B. Farrows, E. Woodstock
15239	Ford 22, 5092, '11	James T. Kay, 133 Millen St., Meriden
15240	Overland 25, 2498, '13	W. V. Cook, 136 Elizabeth St., Derby
15241	Ford 22, 20827, '13	Rose H. Kruger, New Canaan
15242	Ford 22, 253930, '13	J. M. Murray, Kensington
15243	Reo 27, 68702, '15	R. S. Converse, Highland Terr., Stafford Springs
15244	Ford 22, 112410, '12	Willard C. Fisher, 189 Broad St., Middletown
15245	Norwalk 38, 5508, '13	Sarah O. Hendrie, 53 Washington Ave., Stamford
15246	Ford 22, 211817, '13	Mrs. F. J. Kortum, Meriden
15247	Ford 22, 441084, '14	Lester E. Shippee, E. Killingly
15248	Buick 22, 1385, '14	Geo. T. Hine, Orange
15249	Lozier 32, 1022, '06	Chas. P. Ball Woodbury
15250	Detroit Electric 3, '12	Francis H. Corbin, Orange
15251	Chalmers 25, 10882, '10	Felix Janicki, 331 Poplar, Bridgeport
15252	Buick 22, 14174, '14	Ellsworth G. Warner, 60 Whitney Ave., Hamden
15253	Stevens-Duryea, 36, 1002, '09	Alfred Motzer, 36 North First St., Meriden
15254	Ford 22, 271125, '13	H. J. Dolleymore, 14 Church St., Norwich
15257	Ford 22, 636302, '15	C. P. Slade, 28 Frederick St., Naugatuck
15259	Packard 38, 38502, '13	Mrs. A. M. Dodge, Westogue
15260	Little Four 19, 1384, '13	Frank O. Kroeber, 36 1-2 Main St., Glastonbury
15261	Franklin 16, 2375, '08	D. D. Lavine, W. Woodland Ave., Stamford
15262	Ford 22, 636548, '15	Geo. A. Clark, 10 Grove St., S. Norwalk
15263	Chevrolet 22, 822, '14	Dr. Earle B. Carter, 631 Albany Ave., Hartford
15265	Ford 22, 636542, '15	Anthony Kling, Glenbrook
15266	Maxwell 16, 11443, '10	Peter Grote, 86 Park St., Hartford
15267	Westcott 36, 592, '11	W. R. Battey, 259 Vine St., Hartford
15268	Ford 22, 300876, '13	M. F. Caplan, 247 Orchard St., New Haven
15270	Cadillac 25, 36655, '09	A. J. Parker, Farmington
15271	No. 30 Packard 40, 4089, '07	Wm. N. Clark, 40 James St., Ansonia
15272	Stoddard Dayton 27, 349, '11	Casper N. Cummings, 107 York St., New Haven
15274	Hudson 22, 2125, '10	Edward W. Mansfield, 73 Grove St., Hartford
15276	King 24, 2761, '15	A. T. Wentworth, 249 Bank St., Seymour
15277	Cadillac 28, 44426, '10	John H. Rose, 43 Concord St., Hartford
15278	Hupp 16, ———, '10	Mrs. W. R. Battey, 259 Vine St., Hartford
15279	Buick 25, 4097, '13	Geo. Asimus, 43 Hill St., Ansonia
15280	Studebaker 27, 8353, '13	Lillian S. Ashley, Riverside
15282	Rambler 32, 33804, '13	Oscar Anderson, Church St., Forestville
15283	Ford 22, 637069, '15	Chas. W. Turner, New Fairfield
15284	Ford 22, 636525, '15	W. R. S. Bates, Darien
15285	Hudson 29, 76410, '14	Chas. S. Hoar, 43 Elm St., Windsor Locks
15286	Ford 22, ———, '15	Walter C. North, 1837 North Ave., Bridgeport
15287	Oldsmobile 19, 725280, '14	I Kent Fulton, Salisbury
15288	Ford 22, 124942, '12	Mrs. M. E. Bradley, Limestone St., Ridgefield
15289	Ford 22, 88, '15	Ruth A. Ferris, Sound Beach
15291	Ford 22, 241229, '13	A. W. Twiss, Lakeville Ave., Lakeville
15292	Stutz 43, 1189, '13	Lewis B. Comstock, 981 Main St., E. Hartford
15293	Stevens Duryea 43, 25655, '12	Sarah E. Bristol, Main St., New Milford
15294	Ford 22, 111246, '12	McGee Grant, 7 Carroll Court, Naugatuck
15295	Ford 22, 656097, '15	Wm. M. Parsons, 189 Livingston St., New Haven
15297	Ford 22, 346933, '14	Chas. E. Dunn, 50 S. High St., New Britain
15299	Paterson 25, 183, '09	Samuel Goldman, 51 Drew Place, Bridgeport
15300	Marquette 40, ———, '12	Eva L. Squires, 276 Main, E. Haven
15301	Ford 22, 185494, '13	Mae C. Hall, 33 Lincoln Ave., Greenwich
15302	Stevens Duryea 43, 25556, '12	International Silver Co., 48 State St., Meriden
15303	Ford 22, 168485, '13	Wm. S. Finch, Greenwich
15304	Overland 25, 3112104, '15	Wm. H. Jessup, 859 Summer St., Stamford
15307	Chalmers 25, 4599, '11	Richard E. Dodge, Washington
15308	Chalmers 29, 31766, '13	Ethel F. Smith, Belle Island, South Norwalk
15309	Chalmers 28, 3906, '15	Jas. J. Conlin, 107 High St., Bridgeport

NUMERICAL LIST OF PLEASURE CARS

15312 Overland 25, 2002, '13
15313 Oakland 25, A3959, '11
15317 Ford 22, 14792, '14
15318 Compound 16, 140, '07
15320 Studebaker "35" 27, 104682, '13
15321 Hudson 22, 1836, '10
15322 Stearns 43, 8622, '14
15323 Reo 27, 65292, '15
15324 Ford 22, 656373, '15
15325 Overland 25, 387370, '10
15328 Columbia 28, 9136, '09
15330 Saxon 11, OA400, '14
15331 Overland 19, 45179, '11
15332 Ford 22, 23 9419, '13
15333 Pierce Arrow 48, 12975, '15
15334 Pierce Arrow 38, 30510, '10
15335 Overland 25, 2870, '11
15336 Overland 25, 15002, '15
15337 Ford 22, 104452, '12
15338 Cadillac 28, 194747, '10
15339 Buick 22, 6249, '11
15340 Olds 19, 85628, '15
15341 Ford 14, '05
15342 Metz 22, 29450, '14
15343 Locomobile 48, 5092, '12
15344 Ford 22, ———, '12
15345 Hudson 22, 827738, '10
15346 Reo 25, 45923, '13
15347 Ford 22, 481806, '14
15348 Columbia 3, 5946, '08
15349 Ford 22, 327104, '14
15350 Buick 22, 4843, '14
15351 Packard 48, 50605, '14
15352 Ford 22, 674669, '15
15353 Reo 25, 47029, '13
15354 Reo 25, 47725, '13
15355 Overland 27, 14842, '15
15356 Krit 22, 6509, '13
15357 Studebaker 29, 601428
15358 Kissel 48, 25197, '15
15360 Ford 22, 1514, '14
15362 Buick 22, 1827, '12
15363 Metz 22, 16161, '12
15364 Ford 22, 442762, '13
15365 Overland 30, 612276, '12
15366 Cadillac 28, 44450, '09
15367 Ford 22, 131776, '12
15368 Ford 22, 224902, '13
15372 Overland 19, 43256, '10
15373 Ford 22, 851178, '14
15374 Ford 22, 100489, '12
15375 Overland 27, 27792, '14
15376 Saxon 11, 7767, '15
15377 Ford 22, 30986, '10
15378 Ford 22, 10
15379 Cadillac 32, 72942, '12
15380 Stanley 10, 7021, '13
15381 Metz 22, 2610, '13
15383 Imperial 27, 1509, '12
15385 Marion 25, 30345, '11
15386 Overland 25, 5911133, '11
15387 Ford 22, 431753, '14
15388 Cadillac 32, 72852, '12
15389 Ford 22, 125376, '12
15390 Ford 22, 66444, '12
15392 Ford 22, 90560, '12
15393 Overland 27, 8018759, '15
15395 Overland 27, 17971, '15
15396 Cadillac 25, 36437, '09
15397 Columbia 38, 96168, '12
15398 Reo 27, 67351, '15
15399 Thomas Flyer 43, 1056, '11
15400 Metz 22, 17476, '12
15401 Overland 28, 52206, '11
15402 Overland 27, 25586, '14
15403 Ford 22, 232893, '13
15404 Chevrolet 30, 115, '14
15405 Packard 40, 6108, '08
15406 Ford 22, 238223, '13
15407 Ford 22, 624606, '15
15408 Ford 22, 300397, '13
15409 Overland 27, 12482, '14
15410 Packard 48, 63338, '14
15411 Elmore 25, 5100, '10
15412 Cadillac 28, 24493, '10
15413 Rambler 32, 25346, '11
15414 Maxwell 20, 33663, '15
15415 Pierce Arrow 40, 4363, '07-'08
15416 Pope Hartford 36, 2597, '11

A. E. Curdy, 349 Elm St., New Haven
Gheroy Cheney, 265 Park St., New Haven
Fred C. Riley, 538 Central Ave., Westville
John Johnson, 496 Brewster St., Bridgeport
A. W. Loeser, 36 Baltimore St., Hartford
Geo. J. Balch, Thomaston
E. L. Rossiter, 432 Field Pt. Rd., Greenwich
C. E. Caulkins, Meigs Bldg., Bridgeport
Jas. J. Smith, 50 State St., New London
Rolland E. Hart, 57 Whitney Ave., Bridgeport
Dennis A. Sullivan, Stanley Place, Stamford
Tony Lauricella, 118 Greenwich Ave., Greenwich
E. C. Phinney, 99 Williams St., Norwich
A. W. Walter, Sharon
Chas. Mallory, Port Chester, N. Y.
Benj. Strong, Jr., North St., Greenwich
H. C. Johnson, Bridgewater
Eugene Banker, Litchfield
Edward J. Hebebrand, Windsor
Chas. Hickey, Jr., Springdale
S. L. Lownds, 177 Union Ave., Bridgeport
A. C. Swensen, 164 W. Main, Waterbury
Wm. F. Bacchus, 2 River St., Danbury
Ernest V. Haight, N. Main St., Ridgefield
Anson B. Moran, Wilton
F. J. Fitzpatrick, Stafford Springs
Charles Cady, 39 Niles St., Hartford
E. B. Godiksen, 52 Lincoln St., Hartford
Louis Allard, Stafford
Dwight S. Fuller, Suffield
Town of Manchester, Highway Dept., Manchester
A. F. Evarts, 123 Lincoln St., Meriden
Jas. S. Herrman, 238 W. 71st. St., New York City
Mrs. W. N. Austin, Plymouth
W. W. Grant, South Windsor
E. S. Backus, Thompson
Anthony Venskunas, 900 Bank St., Waterbury
Mrs. Morehouse, Redding Ridge, Bethel
George L. Newton, 61 W. Main St., Plainville
E. H. G. Meyer, 370 Asylum St., Hartford
J. P. McNamara, 54 Hanover St., Bridgeport
Tunnel Coal Corp., 3 Albany Ave., Hartford
Geo. P. Thomas, 15 Maple St., Hazardville
J. E. Martin, 100 W. Main St., New Britain
H. S. Birdseye, 11 Fairview Ter., Derby
Chas. S. Finch, 78 Forest St., Stamford
G. A. Merritt, Andover
Roger J. Howard, 242 S. Main, Silver Lane
Gustav A. W. Loewenthal, 39 Russell St., Middletown
E. W. King, 60 High St., Winsted
Nelson S. Wood, Platts Mills, Naugatuck
F. W. Hewes, M. D., Thames St., Groton
Jos. Vovtek, 1104 Pembroke St., Bridgeport
Charles W. Simpson, 213 Thorne St., Bridgeport
Alexander L. Dupuis, 33 E. Grand Ave., New Haven
E. H. Holmes, South Windham
Thos. Tunney, 29 Cherry St., New Canaan
Albertus S. Hills, Windsor
Geo. W. Cochrane, W. Cornwall
Geo. J. Ingraham, 3 Silver St., Middletown
T. E. Sullivan, Chester
Harry A. Hamill, 6 Lincoln St., Thompsonville
Newel P. Daniels, 556 S. Main St., Silver Lane
J. M. Dwyer, 514 S. Main St., Torrington
Harry Armstrong, 873 Broad St., Hartford
Herbert W. Gorham, 38 Gregory Boul., East Norwalk
C. V. Dowd, Broad Brook
Garrett Wall, 172 Barker St., Hartford
Jesse Moore, Farmington
H. H. Peck, The Elton, Waterbury
John Bradford, Plainfield
James R. Fletcher, 76 Cedar St., New Britain
Harry B. Chapin, 10 Water St., Torrington
William Lowe, 193 Wakelee Ave., Ansonia
James W. Holloran, 44 W. Center St., S. Manchester
Robt. A. Lyon & Co., R. F. D. No. 2, Waterford
Frederick H. Brown, 38 Academy St., New Haven
Jos. A. Schanz, Springdale
Benj. F. Rockefeller, R. F. D. No. 5, West Haven
Mary B. Nichols, Thompson
Perkins L. Lathrop, Coventry
City of New Haven, City Engineer, New Haven
Frederick C. Tanner, 12 Grammercy Park, New York
C. Fred Lane, 25 Beaumont Ave., Wallingford
Gertrude L. Griswold, 24 Second St., Stamford
Henry H. Burnard, 210 Washington Ave., West Haven
Rev. Martin J. Lorenz, 85 Phoenix Ave., Waterbury
Jas. J. Burns, 139 Putnam, New Haven
J. C. Jackson, Wilton

NUMERICAL LIST OF PLEASURE CARS

15418 Buick 22, 116887, '14 — John F. Raifstanger, Danbury Ave., Ridgefield
15419 Mitchell 33, 24582, '12 — J. F. Brothwell, Fairfield
15420 Hudson 40, 58597, '14 — John B. Lyon, 179 Prospect St., Torrington
15421 Pierce Arrow 48, 10610, '13 — Mrs. John Farson, 20 W. 74th St., New York City
15422 Empire 19, 2339, '11 — Frank Heavey, Suffield
15423 Packard 48, 23890, '12 — C. P. Dixon, Ridgefield
15424 Ford 22, 208038, '13 — Irene Lillis, Botsford
15425 Ford 22, 357735, '14 — Frank Juif, 127 Red Mt. Ave., Torrington
15426 Chevrolet 21, N-9663, '15 — Rupert S. Day, M. D., S. Main St., New Milford
15427 Ford 22, 678686, '15 — Carl Emerson, 63 Girard Ave., Hartford
15428 Ford 22, 21284, '10 — Myron E. Rogers, 128 Broad St., Plainville
15429 Corbin 36, 2034, '11 — Mrs. Henry P. Day, Seymour
15430 Cadillac 28, 46694, '10 — Frank R. Farnham, Salem
15431 Paterson 19, 77902, '14 — Geo. C. Kirkham, 340 Main St., East Haven
15432 Speedwell 40, 1632, '11 — Lucy Juvenal, R. F. D. 42, Norwalk
15433 Cadillac 25, 17473, '09 — E. A. Morse, 315 William St., Bridgeport
15434 Ford 22, 50954, '11 — Frederick C. Burroughs, 107 Canner St., New Haven
15435 Excelsior 7, 52983, '14 — Frederick Blakley, Pleasant St., Plainfield
15436 Reo 25, 61903, '14 — Walter R. Boardman, Lime Rock
15437 Baby Grand 21, 9382, '15 — A. W. Wessoleck, 84 Vance St., New Britain
15438 Chalmers 43, 25720, '13 — David Feuer, 478 Water St., Bridgeport
15439 Overland 25, 593526, '11 — Antone Joseph, Dow Court, New London
15440 Ford 22, 405009, '14 — John B. DeCarli, Ellington
15441 E. M. F. 25, 32098, '12 — John Locke, 136 Havenmeyer Place, Greenwich
15442 Hotchkiss 30, 1757, '10 — Jonathan Thorne, 1 Grovers Hill, Bridgeport
15443 Ford 22, 636278, '15 — A. E. Winchester, 6 Gibson St., South Norwalk
15444 Simplex 53, 729, '12 — Coulter Huyler, Forest Ave., Rye, N. Y.
15445 Ford 22, 327259, '13 — H. O. Eastman, 55 Ward St., Hartford
15447 Ford 22, 398526, '14 — Herbert S. Clark, 47 W. Town St., Milford
15448 Overland 25, 4540, '10 — Fred J. Kellogg, Danbury
15449 Peerless 38, ———, '10 — W. B. Hotchkiss, 124 Willow St., Waterbury
15450 Cadillac 31, 11615, '15 — J. J. McCabe, 76 Elmwood Pl., Bridgeport
15451 Ford 22, 688938, '15 — Mary R. Firth, Terryville
15452 Overland 25, 3425, '12 — Geo. W. Bevans, 1657 Iranistan Ave., Bridgeport
15453 Cadillac 32, 53676, '11 — F. G. Frick, Higganum
15454 Ford 22, 426284, '14 — William A. Ford, 77 Gulf St., Milford
15455 Ford 22, 6545206, '15 — Louise Hasspacher, 129 Lewis Ave., Meriden
15457 Ford 22, 636649, '15 — Steve Bazsa, Noroton Heights
15459 Ford 22, 232931, '13 — Amy H. Marvin, New Preston
15460 Ford 22, 183737, '13 — John T. Shea, 187 New Hall, New Haven
15461 Cadillac 32, 72216, '12 — Jos. C. Andrews, 123 Vine St., New Britain
15462 Harley 7, I 4740 K, '15 — A. P. Bouchard, 274 Lafayette St., Bridgeport
15463 Maxwell 28, 86066, '12 — Eugene H. Lamphier, Main St., Watertown
15465 Cadillac 28, 21002, '10 — Mrs. C. G. Bartholomew, E. Main St., Branford
15466 Buick 22, 2209, '14 — Bryan F. Mahan, 189 Broad St., New London
15467 Ford 22, 615185, '15 — Dr. Wm. H. Curley, 697 Warren St., Bridgeport
15468 Flanders 20, 66204, '12 — Ida M. Babcock, Maple Ave., Lyme
15469 Ford 22, 190497, '13 — Frank Fisher, 257 Campbell Ave., West Haven
15470 Stevens Duryea 36, 15702, '09 — Ernest Greene, New Canaan
15471 Ford 22, 399795, '14 — J. A. Husted, Round Hill Rd., Greenwich
15472 Studebaker 19, 406904, '14 — Ray Mansfield, West Mountain, Ridgefield
15473 Buick 22, 8849, '14 — F. H. Skelding, Southbury
15474 Buick 16, 1266, '11 — A. V. Anderson, 14 Turner, Willimantic
15475 Buick 22, 1146, '14 — Arthur M. Clark, Main St., Haddam
15476 Ford 22, 463553, '14 — Sylvester R. Flock, 126 Vine St., Bridgeport
15477 Locomobile 48, 6262, '13 — Omar W. Platt, 17 Wharf St., Milford
15478 Little Four 19, 1220, '12 — Wm. B. Cogswell, Stratford
15479 R. C. H. 16, 5524, '13 — Walter A. Hughes, 309 Field Pt. Rd., Greenwich
15480 Ford 22, 648544, '15 — Wm. T. Driscoll, 321 Main St., Norwich
15481 Ford 22, 656319, '15 — H. Baker, 69 Fountain St., New Haven
15482 Ford 22, 68672, '13 — O. M. French, Mansfield Depot
15483 Chalmers 29, 22707, '12 — Frederic Culver, Hadlyme
15484 Ford 22, ———, '15 — M. E. Roberts, 258 Black Rock Ave., Bridgeport
15485 Ford 22, ———, '13 — Lulu A. Kilpatrick, Brooklyn
15486 Knox 40, 3421, '10 — C. Barnum Seeley, Ingleside Place, Bridgeport
15487 Buick 25, 5217, '12 — Charles J. Johnson, North Grosvenordale
15488 Detroiter 18, 2281, '13 — F. J. Billian, 156 Maple St., New Britain
15489 Reo 27, 64807, '15 — Schwarz Bros. Co., 95 River St., Bridgeport
15490 McFarlan 42, 540, '12 — The Hawkins Co., South Britain
15491 De Tamble 28, 1786, '12 — R. L. Kintz, Hanover St., Meriden
15492 Cadillac 32, 94718, '14 — Valentine Murphy, 72 Maple Ave., Willimantic
15493 Ford 22, 4635577, '14 — Mrs. J. H. Bray, 26 W. Elm St., Greenwich
15494 Studebaker 19, 423694, '15 — Wm. J. Doyle, 350 N. Front St., Hartford
15495 Studebaker 27, 106128, '13 — Wm. Stinson, Lower Broad St., Windsor
15496 Metz 22, 22073, '13 — C. M. Benjamin, Falls Village
15497 Ford 22, 751234, '15 — Caspar Schmidt, 28 Main St., Middletown
15498 Acme 12, 517, '05 — C. F. Williams, 302 Dixwell Ave., New Haven
15499 Ford 22, 130740, '12 — Harold E. Sturtevant, 24 Warner St., Hartford
15500 Ford 22, 322303, '14 — Frank Brooks, R. F. D. 2, Waterbury
15501 Oldsmobile 40, 614462, '13 — J. E. Hubinger, 827 Elm St., New Haven
15502 Ford 22, 439943, '14 — The Standard Association, 59 Fairfield Ave., Bridgeport
15503 Knox 40, 3335, '10 — David V. Morris, Middletown
15504 Ford 22, 403640, '14 — R. Cochran, 38 Lee Ave., New London
15505 Ford 22, 181436, '13 — A. H. Campbell, Broad St., Windsor
15506 Cadillac 28, 41364, '10 — William A. Harrington, 88 Beacon St., Hartford
15507 Ford 22, 674654, '15 — Harry Comere, 160 Berlin Ave., Southington
15508 Ford 22, 1566697, '12 — J. J. Barry, 380 New Britain Ave., Hartford
15509 Ford 22, 203634, '13 — Henry C. Plum, Middletown
15510 Ford 22, ———, '15 — Mrs. Nellie Doherty, 17 Black Rock Ave., New Britain

NUMERICAL LIST OF PLEASURE CARS

15511	Overland 28, 56694, '11	O. V.Smith Co., Inc., 74 W. River St., Milford
15512	Ford 22, 637458, '15	F. W. Smith, 231 Main St., Bristol
15513	Buick 22, 7711, '12	Heber H. Beadle, 48 Newton Ter., Waterbury
15514	Cadillac 32, 53491, '11	M. L. Cummings, 115 S. Main St., Torrington
15515	Ford 22, 426036, '14	Frank J. Lawn, 161 Spring St., New Haven
15517	Jeffery 22, 42164, '14	Charles E. Meigs, 139 Prospect St., Waterbury
15518	Fiat 30, 2136, '05	Jas. F. Mahoney, 43 Liberty St., Hartford
15519	Ford 22, 381920, '14	S. A. Parsall, Green's Farms
15520	Broc 5, D-201, '12	Geo. H. Burt, 15 Marshall St., Hartford
15521	Kissel 31, 25193, '15	Alfred W. Hanmer, 67 Main St., Wethersfield
15522	Buick 25, 5320, '13	Katie E. Bailey, Windsor Locks
15523	Pullman 26, 8343, '11	W. M. Peaston, Chestnut St., Noroton Heights
15524	Ford 22, 363005, '15	Wilbur J. Duesler, 95 Waterville St., Waterbury
15525	Hupmobile 16, 6297, '11	R. R. Dension, 14 Edgewood St., Hartford
15526	Studebaker 20, 81046, '12	Edw. H. Brandt, 964 State St., New Haven
15527	Crestmobile 3, '05	Harry C. Kolb, 52 Fairview Place, Hartford
15528	Ford 22, 385599, '14	E. F. Culver, 1298 Quinnipiac Ave., New Haven
15529	Thomas Detroit 40, 8317, '08	Samuel Austin, 60 Capen St., Hartford
15530	Pope 36, 12043, '14	Mrs. F. J. Wolfel, 106 South Ave., New Canaan
15531	Ford 22, 672956, '15	Station Taxi Co., Stamford
15532	Buick 25, 11094, '13	W. L. Raymond, 31 Hoyt St., New Canaan
15533	Pierce Arrow 48, 10125, '12	F. B. Hawley, 36 Franklin St., Bridgeport
15534	Studebaker 19, 303996, '13	The Hubbell, Hall & Randall Co., 25 Water St., Norwalk
15535	Buick 22, 15977, '10	A. W. Buell, Unionville
15536	Franklin 31, 21239, '15	E. P. Augur, 59 Broad St., Middletown
15537	Cadillac 32, A-1900, '14	Percy F. Smith, 330 Willow St., New Haven
15538	Babcock 12, 1267, '09	Mrs. E. W. Bullard, 21 Marshall St., Hartford
15539	Pierce Arrow 48, 7588, '11	Geo. W. Clark, 29 Tremont St., Hartford
15540	Stanley 10, 1398, '05	W. E. Norton, 177 Divinity St., Bristol
15541	Ford 22, 317646, '14	Chas. F. Hendricks, Saugatuck
15542	Studebaker 19, 306288, '13	W. E. Osborn, Imperial Ave., Westport
15543	Ford 22, 317812, '14	Francis J. Zack, 19 Lawlor St., New Britain
15544	Ford 22, 967514, '14	E. T. Fromen, M. D., W. Main St., New Britain
15545	Ford 22, 259037, '13	W. S. Kingsbury, Main St., Glastonbury
15548	Parry 28, 77, '10	Henry W. Kelsey, 2329 Fairfield Ave., Bridgeport
15549	Chandler 27, 867, '14	Patrick W. Smith, 144 High St., New Britain
15550	Ford 22, 248811, '13	C. D. Chunn, 23 Alder St., Waterbury
15551	International 20, 1500, '11	Frank Burdick, 76 Franklin St., Danbury
15552	Hudson 40, 59468, '15	Annie F. Pomeroy, 86 Spring St., Windsor Locks
15555	Overland 25, 8113166, '15	Ward Brown, Roxbury
15556	Regal 22, 1066, '12	Jos. E. Doherty, 37 Irion St., Waterbury
15557	Cadillac 32, 55391, '11	Geo. Watson Beach, Saybrook
15558	Buick 25, 6809, '13	A. L. Southmayd, 605 Main St., Middletown
15559	Buick 22, 13697, '11	Ralph H. Harris, 51 Maple St., Plainville
15560	Maxwell 16, 635310, '12	Wm. J. Large, 30 Summit St., Bristol
15561	Pierce Arrow 38, 32857, '12	Mrs. F. D. Longley, 223 Oxford St., Hartford
15562	Chevrolet 21, N-5533, '15	P. W. Murray, 1340 E. Main St., Bridgeport
15563	Haynes 29, 10452, '15	Will. Howe Foote, Lyme
15564	Cadillac 32, 69351, '12	J. H. Baeder, 265 S. Main St., Torrington
15565	Hudson 40, 59469, '15	V. L. Hickey, Burnside
15566	Oakland 32, '10	D. Frank Conkey, 62 Willard St., Hartford
15568	Cole 28, 22221, '15	Harry W. Freeman, 80 Edwards St., Hartford
15569	Maxwell 22, 2997, '11	Mrs. A. B. Shipee, 855 Kossuth St., Bridgeport
15570	Cadillac 10, 3209, '07	P. Van C. Baker, 142 Franklin St., Stamford
15571	Maxwell 16, 8555, '10	J. Kent, 480 Winchester Ave., New Haven
15572	Reo 27, 68548, '15	T. R. Shannon, 19 Lorraine St., Hartford
15573	E. M. F. 25, 29934, '12	James N. Sullivan, 30 Locust St., Greenwich
15575	Mercer 32, 1213, '13	R. N. Barnum, Lime Rock
15576	Studebaker 19, 405994, '14	Grace L. Baum, 347 Church St., New Britain
15577	Jeffrey 22, 41452, '15	Emil Martin, 97 Orchard St., Rockville
15578	Allen 20, 4373, '15	F. A. Griswold, Wethersfield
15579	Cadillac 32, 59914, '13	R. Q. Walsh, 97 Howard Ave., Ansonia
15580	Reo 25, 32715, '11	T. M. Egan, 46 New Britain Ave., Hartford
15581	Ford 22, 300978, '14	E. B. Hoit Co., 486 Main St., Stamford
15582	Ford 22, 180173, '13	Charles M. Hatch, 403 Main St., Danbury
15583	Cadillac 32, 75758, '13	Wm. J. Ennis, 156 Sargeant St., Hartford
15584	Metz 22, 17536, '12	Charles M. Coe, Middletown
15585	Ford 22, 379261, '14	Percy V. Stowe, Old Mystic
15586	Buick 22, 5252, '14	Mary E. Heath, Washington
15587	Oakland 27, 1570/56791, '13	Percy T. Griffith, 45 W. North St., Stamford
15588	Jeffery 22, 53077, '15	F. M. Cole, 34 Sunnyside St., Putnam
15589	Buick 22, 455, '10	Merwin Hine, 136 Chestnut Ave., Waterbury
15592	Ford 22, 48399, '11	C. H. Sjovall, Cromwell
15593	Cutting 22, 1055, '11	Chas. A. Johnson, Cromwell
15594	Maxwell 28, 9414, '10	Mrs. J. H. Carney, 41 Bridge St., Shelton
15595	Overland 25, 11746, '15	Henry H. Lieberum, 531 Main, Bridgeport
15596	Buick 25, 7499, '12	Miss H. Edna Rice, 1043 Prospect St., Hartford
15597	Studebaker 27, 15597, '13	Joseph Costello, Broad Brook
15598	Hupmobile 16, 7668, '11	Jas. E. McInerney, 462 Main St., Winnipauk
15599	Ford 22, C6027, '08	John C. Asman, Durham
15601	R. C. H. 16, 2505, '12	Geo. B. Calhoun, New Milford
15604	Selden 36, 35103, '10	J. C. Truesdell, 110 Wall St., New Haven
15605	Chalmers 29, 44029, '15	Louis I. Funck, 19 Maiden Lane, Torrington
15606	Ford 22, 171500, '13	Isaac H. Johnson, North St., Windham
15607	Overland 26, 3562, '15	Chas. O. Olsen, Collinsville
15608	Metz 22, 29468, '15	Ernest C. Sadler, 8 Crossby St., E. Hartford
15609	Ford 22, 124984, '12	Mrs. Samuel T. Crowell, Middletown
15610	Ford 22, 650435, '15	A. W. Flint & Co., 711 Elm St., New Haven
15612	Maxwell 16, 7516, '12	M. J. O'Neill, 103 Hubbard Hill, Stamford

A. E. Woodford, Insurance, 803 Main St., Hartford, Conn.

NUMERICAL LIST OF PLEASURE CARS

15613 Ford 22, 464024, '14 — Albert G. Beck, Oxford, Seymour
15614 Cadillac 32, 35490, '14 — Jacques B. Schlosser, Bryam Shore, Port Chester, N. Y.
15615 Haynes 29, 9364, '15 — F. E. Tester, 216 Fountain St., New Haven
15616 Maxwell 16, 9894, '10 — Jacob Witke, 14 Warwick St., Middletown
15617 E. M. F. 25, 9013, '11 — O. L. Bogue, Cromwell
15618 Marmon 43, 114094, '14 — Hugh C. Leighton, 42 Old Church Rd., Greenwich
15622 Reo 27, 66960, '15 — W. D. Willes, 1 Barnard St., Hartford
15627 Ford 22, 335414, '14 — H. A. Hopf, 250 N. Oxford St., Hartford
15628 Buick 30, 5946, '12 — Wm. L. Anthony, 762 Main St., Willimantic
15629 Ford 22, 72218, '11 — J. L. Porter, Columbia
15630 Cole "40" 27, 9854, '13 — F. W. Nettleton, 24 Wildwood Ave., Waterbury
15631 Buick 22, 112683, '15 — A. L. Koster, 306 Winthrop Ave., New Haven
15632 Cadillac 32, 60039, '13 — Francis S. Murphy, 5 Downs St., Danbury
15633 Packard 40, 20470, '12 — Fred Hirshhman, 1020-2nd Ave., New York City
15634 Locomobile 32, 31491, '10 — Chas. L. Holmes, 65 Pine St., Waterbury
15635 Packard 40, 15002, '11 — Richard B. Wheeler, N. Stonington
15636 Ford 22, 526984, '14 — R. J. McCleve, Cheshire
15637 Ford 22, 38862, '11 — Dwight S. Goodwin, Quinsigamond Ave., Waterbury
15638 Buick 22, 17924, '10 — H. B. Tuttle Mt. Carmel
15639 Studebaker 27, 102480, '12 — Geo. W. Hills, Unquowa Rd., Fairfield
15640 Columbia 25, 7985, '07 — Jas. Buckley, 37 Zion St., Hartford
15641 Cadillac 32, 69412, '12 — Louis A. Wheeler, 155 W. Thames St., Norwich
15642 Ford 22, 450483, '14 — Elm City Nursery Co., Edgewood & Central Ave., Westville
15643 Ford 22, 322642, '13 — C. T. Carlson & Son, 2847 Fairfield Ave., Bridgeport
15644 Stutz 36, 2022, '14 — Wm. T. Graham, Belle Haven
15645 Reo 25, 57577, '14 — Eliot Hale Porter, 77 Lexington St., New Britain
15647 Corbin 32, 539, '09 — J. W. Hagearty, 112 Beaver St., New Britain
15648 Trumbull 13, 870, '15 — Chas. G. Edwards, Shippan Pt., Stamford
15650 Locomobile 45, 6081, 13 — Est. of W. H. Lynch, Washington Depot
15651 Moon 29, 61613, '15 — S. W. Spencer, 1014 Main, East Hartford
15652 Franklin 31, 20562, '14 — Jos. Woolley, 91 Kensington Heights, Meriden
15653 Paige Detroit 22, 1223, '11 — Perry R. Spencer, 49 Sisson Ave., Hartford
15654 Dodge 24, 1914, '15 — H. B. Bergh, 81 Whalley Ave., New Haven
15656 Ford 22, 36604, '11 — Elford F. Doolittle, 21 Calhoun St., Torrington
15657 Ford 22, 322224, '14 — Clifford Thompson, Pendleton Hill
15658 Studebaker 20, 280111, '12 — Geo. H. Dixon, 182 W. Main, Waterbury
15659 Regal 25, 2054, '10 — John Dodd, 74 Perry Ave., Shelton
15660 Apperson Bros., 32, '14 — Edward J. Mann, 47 Washington St., Hartford
15661 Maxwell 16, 5531, '08 — Walter F. Bliss, Essex
15662 Ford 22, 131645, '12 — James B. Bates, Norwich
15663 Trumbull 13, 558, '15 — G. H. Wilcox, 80 Blake St., Torrington
15665 Hup 16, 5109 — Albert J. Barrows, Edgewood Ave., Milford
15667 Ford 22, 367507, '14 — Dept. of Health, City of New Haven, City Hall
15668 Dodge 24, 6636, '15 — Chas. S. Haskell, 310 Alden Ave., New Haven
15669 Buick 22, 115220, '15 — Mrs R. H. Coy, 15 Green Ave., New Canaan
15670 Maxwell 20, 3621, '14 — Adolph Perlroth, 119 Dewitt St., New Haven
15672 Trumbull 13, 975, '15 — Barclay Fernald, Gen. Del., Bridgeport
15673 Overland 25, 18408, '15 — M. Leslie Nichols, Willimantic
15674 Ford 22, 656065, '15 — Lillian E. Gorham, 38 Gregory Blvd., East Norwalk
15675 Ford 22, 214628, '14 — Clyde B. Getchell, 618 Williams St., New London
15676 Ford 22, 241030, '13 — J. M. Cohn, 44 Belden St., Hartford
15677 Buick 22, 100287, '15 — T. H. Fenwick, New Canaan
15678 Ford 22, 126667, '12 — A. H. Davidson, Milford
15679 Ford 22, '13 — John F. Johnstone, 130 Capitol Ave., Hartford
15680 Ford 22, 241464, '13 — Q. W. Modeen, 16 Wethersfield Ave., Hartford
15681 Overland 27, 26818, '14 — Thomas Kelly, 290 Humphrey St., New Haven
15683 Buick 22, 7152, '12 — Henry Depathy, 54 Franklin Ave., Hartford
15684 Ford 22, 243324, '13 — Alice T. Bulkeley, Litchfield
15685 Ford 22, 314307, '13 — Fred A. Kuhn, Hartford Tpke., North Haven
15687 Columbia Electric 2, 5322, '07 — Margaret E. Clancey, 23 Sanford Ave., Bridgeport
15688 Maxwell 18, 12564, '12 — J. Fletcher Lewis, 452 Nichols St., Bridgeport
15689 Ford 22, 130653, '12 — Chas. G. Root, Devon-Milford
15690 Hudson 22, 7331, '10 — Joseph Perlowski, 77 Washington St., Milford
15691 Overland 27, 35036, '14 — Christopher Johnstone, 889 Asylum Ave., Hartford
15692 Cadillac 10, '05 — George E St. Onge, 636 W. Main St., New Britain
15693 Ford 22, 14571, '10 — John Fitzgerald, Main St., West Suffield
15694 Overland 30, 611950, '12 — Clara Hall Hedges, Marlborough
15695 Ford 22, 656612, '15 — Jas. F. Coady, R. F. D. 1, Westville
15696 Cadillac 32, 61031, '12 — R. S. Williams, Glastonbury
15697 Cadillac 32, 72835, '12 — Babette Wieder, 134 Woodland St., Hartford
15698 Ford 22, 434543, '14 — Martin J. Moore, Carlton St., New Britain
15699 Hudson 40, 55283, '13 — Jos. Parsons, Lakeville
15700 Metz 22, 16350, '12 — Patrick Donnelly, 68 New Litchfield St., Torrington
15702 Peerless 38, 5522, '10 — K. B. Fullerton, Norwich
15703 Buick 22, 693, '08 — F. A. Stuart, 139 Enfield St., Thompsonville
15704 Buick 22, 16061, '10 — K. B. Fullerton, Norwich
15705 Chalmers 40, 1588, '10 — J. Schancupp, 57 Oliva St., Derby
15706 Metz 22, 22708, '13 — Edw. G. Ames, 58 W. Main St., Central Village
15707 Hupmobile 16, 10542, '10 — Peter O'Connor, 67 Brushy Hill, Danbury
15708 Overland 25, 599108, '12 — Allison Lyon, Staffordville
15710 Buick 22, 7315, '10 — Mary E. Lausen, 107 Court St., West Haven
15711 Maxwell 12, 6467, '10 — Mrs. Rose A. Seekins, 12 Florence St., Putnam
15712 Welch 51, 961, '10 — Chas. F. Kenworthy, 195 Piedmont St., Waterbury
15713 Buick 22, ———, '10 — H. F. Cadwell, 75 Kensington St., New Haven
15714 Oakland 19, 380849, '14 — J. P. Hanaghan, 69 Adams St., Hartford
15715 Cycle Car 22, '15 — Louis Tracy, Willimantic
15717 Flanders 20, 51313, '10 — Jens Larsen, R. F. D. 6, Fairfield
15718 Ford 22, 129601, '12 — Julia R. Hurley, 24 Oak Ave., Shelton
15719 Chalmers 38, A-3526, '14 — Eli C. Barnum, 79 Elm St., Naugatuck

A. E. Woodford, Automobile Insurance

NUMERICAL LIST OF PLEASURE CARS

15720	Buick 22, 10181, '14	Frank W. Bogardus, 175 Grayrock Pl., Stamford
15721	Hudson 25, 15418, '12	Park City Lumber Co., Admiral St., Bridgeport
15722	Ford 22, 81384, '12	Andrew Raleigh, 137½ Main St., S. Manchester
15723	Buick 22, 189374, '15	C. H. Graham, Unionville
15724	Cadillac 32, A3409, '14	C. H. Graham, Unionville
15725	Buick 23, 1753, '10	E. S. Adkins, 77 Wadsworth St., Hartford
15726	Hupp 16, 5088, '11	C. E. Curtiss, Simsbury
15727	Buick 22, 4213, '12	Walter W. Frystedt, 365 Broadway, N. Y.
15728	Ford 22, 131153, '12	Mrs. Alma Morris, 350 George St., New Haven
15729	Ford 22, 132605, '12	G. B. Fenn, Canton
15730	Ford 22, 131691, '12	C. S. Hutchinson, 366 Windsor Ave., Hartford
15731	Ford 22, 1612, '09	Horatio W. Hall, Wapping
15732	Ford 22, 122025, '12	Leroy F. Wheeler, R. F. D. No. 52, Bridgeport
15735	Ford 22, 228493, '13	Florence E. Silliman, 1685 Iranistan Ave., Bridgeport
15736	Ford 22, 315002, '14	Wm. J. Robinson, 125 Spruce St., S. Manchester
15737	Franklin 31, 16493, '13	N. W. Kendall, Kenmore, New Haven
15738	Ford 22, 606567, '15	Mrs. C. P. Ream, Thompson
15739	Ford 22, 94191, '12	Theodor Kihlgren, 24 Fairmount St., Springfield, Mass
15740	Ford 22, 656483, '15	C. L. Deming, 302 Main St., Winsted
15741	Steamer 5, '10,	A. H. Chapin, 90 Read St., Bridgeport
15742	Cole 29, 28019, '15	J. Benj. Brown, Cannon Sq., Stonington
15743	Cadillac 32, 46583, '12	James F. Somers, 239 West Ave., Bridgeport
15744	Stevens Duryea 54, 20551, '10	N. W. Kendall, Kenmore St., New Haven
15746	Overland 25, 5910748, '12	George S. Perkins, 48 Church St., Greenwich
15747	Ford 22, 241028, '13	Hartford Builders Fin. Co., 26 Potter St., Hartford
15749	Studebaker 27, 109124, '13	Thomas G. Washburn, 17 N. L. Road, Mystic
15750	Jackson 32, 12482, '12	Loucks & Clarke, Wallingford
15751	Ford 22, 256134, '13	G. W. Cunningham, 14 Mulberry St., Hartford
15752	Abbott Detroit 32, 24045, '13	Daniel T. Murphy, 242 East Ave., S. Norwalk
15753	Cadillac 32, 68356, '12	Eugene L. Baker, Groton
15754	Stevens-Duryea 36, 15378, '09	J. T. Schramme, 105 Tenth St., Garden City, L. I., N. Y.
15755	Buick 22, 142248, '15	Chas. M. Ellis, 1985 Stratford Ave., Bridgeport
15756	Rambler 32, 16223, '08	Benton D. Cashman, 76 Bunker Hill Rd., Waterbury
15757	Ford 22, 636051, '15	Frank G. Nemecs, 37 Mead Ave., Port Chester, N. Y.
15761	Selden 36, 47141, '12	Harry B. Brown, 170 Cold Spring St., New Haven
15762	E. M. F. 25, 46862, '12	Henry P. Karoli, R. F. D. 1, Norwich
15763	Reo 27, 58756, '15	Ashel Beebe, R. F. D. 4, Norwich
15764	Hupp 18, 56303, '15	J. B. Freysinger, 160 Mansfield St., New Haven
15765	Dodge 24, 6392, '15	James W. Baker, Sterling
15766	Ford 22, 303141, '14	John H. Root, 53 Church St., New London
15767	Maxwell 20, 13449, '14	John Nelson, Granby
15768	Buick 22, 8872, '13	Herman E. Hubard, 529 Broad St., Meriden
15769	Ford 22, 130919, '12	Geo. W. Berrian, Old Saybrook
15770	Overland 30, 2276, '13	Isabel B. Bridgman, Fox Hill, Norfolk
15771	Ford 22, 417897, '14	Geo. Lauder, Jr., Greenwich
15772	Locomobile 32, 17676 B, '11	Dr. D. M. Lewis, 438 George St., New Haven
15773	Hupp 16, '11	Miss Eleanor Besse, 219 Sisson Ave., Hartford
15774	Overland 22, 75183, '11	F. R. Tucker, W. Willington
15775	Ford 22, 662075, '15	John Jensen, Manchester Green
15776	Stevens Duryea 43, 25660, '12	Mary B. Curtis, 2333 North Ave., Bridgeport
15777	Ford 22, 131109, '12	Helen I. Baldwin, Center St., Woodbridge
15778	Pullman 32, 6097, '12	James H. Murphy, R. F. D. 20, Danbury
15779	Columbia 28, 9225, '09	A. B. Micha, 401 Franklin Ave., Hartford
15781	Ford 22, 412851, '14	Ernest J. Dunham, Mansfield Center
15782	Auburn 22, 9807, '13	R. E. Lockwood, 54 Taft Ave., Bridgeport
15783	Olds 40, 66378, '12	Colden H. Whitman, 96 Wall St., New Haven
15785	Overland 27, 18564, '12	Wm. A. Burrows, Danielson
15786	Ford 22, 126621, '12	Nelson H. Griswold, 96 Broad St., Guilford
15787	Ford 22, 713363, '15	Raymond P. Dunn, 9 Elizabeth St., Hartford
15788	Ford 22, ———, '13	International Top Co., Waterbury
15789	Stevens Duryea 24, 3008, '06	D. J. Ryan, Sylvan Ave., Bridgport
15790	Lewis 29, 1390, '15	Ida M. Barker, 90 Wall St., Norwalk
15791	Metz 22, 19700, '13	John A. King, 72 North St., Suffield
15792	King 24, 471, '12	Frank M. Bulkley, 523 E. Main, Bridgeport
15793	Buick 22, 136681, '15	John Hoye, 175 Edgewood St., Hartford
15794	Carter Car 27, 6711, '12	The Briggs Mfg. Co., Voluntown
15795	R. C. H. 16, 5950, '13	D. H. Oakes, Lakeville
15796	Oakland 27, 15326, '12	Anna H. Cuneo, 93 Water St., South Norwalk
15797	Baker 3, 12756, '13	Oliver D. Mead, Field Pt. Park, Greenwich
15798	Flanders 20, 70645, '12	H. R. Stone, Main St., Southbury
15799	Pullman 33, 143088, '14	John J. Clark, New Milford
15800	Chalmers 25, 14837, '10	Fred J. Platt, Devon
15801	Ford 22, 322168, '14	Wm. G. Cottrell, 46 Francis St., New Britain
15802	Chevrolet 21, N-1144, '14	Walter M. Irving, 26 Governors Ave., Milford
15803	Buick 22, 7922-37M, '14	W. R. Fogarty, M. D., 11 High St., Ansonia
15804	Ford 22, 15167, '10	Jennie L. Tryon, 56 Lawn Ave., Middletown
15805	Metz 22, ———, '15	S. L. Forbes, Newington
15806	Ford 22, 86015, '11	Walter A. Seifert, Durham
15807	Ford 22, 25422, '10	John S. Clark, 134 Westbroad St., Westerly, R. I.
15808	Haynes 29, 9789, '15	K. M. Laughlin, 413 Winthrop Ave., New Haven
15809	American 22, 334, '12	D. S. Berger, 538 Whalley Ave., New Haven
15810	Buick 22, 1920, '10	Fred G. Heffion, E. Haddam
15811	Buick 22, 104000, '15	Dr. A. C. Bradley, 107 Fulton St., Bridgeport
15812	Cadillac 32, '14	John W. McCabe, 483 Main St., New Britain
15813	Ford 22, 483170, '14	Harold E. Chittenden, 24 Church St., Torrington
15814	Buick 22, 137334, '15	Robert McGarry, Sound Beach Ave., Sound Beach
15815	Buick 22, 10362, '13	Paul C. Richter, 305 Summer St., Stamford
15816	Ford 22, 208676, '13	Rasimus P. Madsen, 41 Merriam Ave., Bloomfield
15817	Maxwell 16, 76477, 12	Walter E. Hawes, R. F. D. 4, New Milford

NUMERICAL LIST OF PLEASURE CARS

15818	Chalmers 25, 24679, '12	J. F. Baldauf, 57 Water St., Torrington
15819	Ford 22, 383290, '14	C. D. Charnok, 27 Lowe St., S. Norwalk
15820	Columbia 28, 9088, '09	Timothy F. Foley, 23 Quintard Ave., S. Norwalk
15821	Mitchell 33, 24559, '12	H. C. Knight, 146 Washington Ave., Bridgeport
15822	Ford 22, 282250, '13	Wm. Mayne, Shippan Pt., Stamford
15823	Ford 22, 269368, '13	C. A. Gears, M. D., 314 Main St., Portland
15824	Buick 22, 138926, '15	Wm. R. Dunham, Glastonbury
15825	Ford 22, 142146, '13	Maurice M. Oehincoff, 47 Vernon St., New Haven
15826	Ford 22, 674650, '15	A. W. Buchanan, Mansfield Center
15827	Ford 22, 158191, '13	Cesare Mejjanetti, 159 State St., Meriden
15828	Hudson 27, 36256, '13	Henry G. Thomas, 2006 Main St., Bridgeport
15829	Pullman 32, 2380, '09	W. H. Nichols, 2895 Fairfield Ave., Bridgeport
15830	Ford 22, 360144, '14	Eli Grossman, 159 State St., Meriden
15832	Cadillac 32, 94833, '14	Edwin H. Johnson, 297 Church St., Naugatuck
15833	Ford 22, 636286, '15	United Electric Lt. & W. Co., Waterbury
15834	Ford 22, 454222, '14	Robert G. Greene, 735 Wash. Ave., West Haven
15836	Ford 22, 656431, '15	Geo. E. Curtiss, 34 Lincoln St., New Britain
15837	Ford 22, 250720, '13	Apothecaries Hall Co., 24 Benedict St., Waterbury
15838	Ford 22, 652703, '15	Andrew E. Meech, Danielson
15839	Rambler 20, 20126, '09	Geo. G. Jennings, R. F. D. 3, Norwich
15840	Ford 22, 570948, '14	B. B. Lumber & Coal Co., Broad Brook
15842	Abbott Detroit 27, 1137, '12	John H. North, 149 E. Elm St., Greenwich
15843	Oakland 27, 8293, '12	Clara R. Lillie, Wilton
15846	Ford 22, 234445, '13	Benj. R. Tyler, Wallingford
15847	Reo 27, 67798, '15	J. J. Smith, 168 Chatham St., New Haven
15848	Ford 22, 128284, '12	George A. Tyler, Leonard St., Burlington Arcade
15850	Maxwell Runabout 12, 7011, '11	W. Frank Kinney, East St., New Milford
15851	Dodge 24, 3298, '15	John A. Poland, 186 Poquonnock St., Bridgeport
15852	E. M. F. 25, 38009, '12	John S. Brooks, E. Haddam
15853	Overland 25, 5910990, '12	Mrs. L. E. Dary, 57 Murray St., New Britain
15854	E. M. F. 25, 38009, '12	John S. Brooks, East Haddam
15855	Overland 25, 4537, '13	Francis J. Kuster, N. Main St., Jewett City
15856	Michigan 28, 7301, '13	Charles J. Martin, 258 Center St., West Haven
15857	Cadillac 32, 88108, '13	Chas. A. Ensign, Weatogue
15858	Cadillac 32, 86230, '13	Thomas P. Flaherty, Main St., South Coventry
15859	Ford 22, ———, '15	Bessie M. Kellogg, Bloomfield
15860	Ford 22, 673680, '15	A. J. Serlin, Seymour St., New Britain
15861	Ford 22, 327121, '14	John Sinnamon, Highland Park
15862	Ford 22, 15471, '11	Edwin B. Tuttle, Main St., Plymouth
15864	Metz 22, 21116, '13	E. V. Madeux, 232 N. Elm St., Torrington
15866	Mitchell 28, 3230, '11	Clarence V. Winslow, 536 S. Main St., Torrington
15867	Ford 22, 322250, '13	Raymond W. Camp, Gaylordsville
15868	Ford 22, 116585, '12	Chas. Plischke, 399 Wood Ave., Bridgeport
15869	Overland 27, 602570, '12	Keleher & Hopper, 62 E. Main St., Torrington
15872	Studebaker 19, 425570, '15	Mrs. F. E. Williams, 38 E. Center St., S. Manchester
15873	Olds 32, 55142, '09	E. K. Hughes, R. F. D. 76, Portland
15876	Ford 22, 730575, '15	L. E. Somers, Winsted
15877	Oakland 19, '15	G. O. Hathaway, W. Main St., Norwich
15878	Ford 22, 171297, '13	E. D. Gillette, Canton Center
15879	Pierce Arrow 48, 10000, '12	T. M. Hodgens, Indian Chase, Greenwich
15880	Ford 22, 104517, '12	H. G. Waterman, Brown St., Bloomfield
15882	Ford 22, 366458, '14	Harry Fisher, 6 Bell St., Stamford
15883	Excelsior 7, 54181, '14	M. J. Donahue, So. Manchester
15884	Excelsior 7, 52796, '14	Emil Carlson, 5 Knox St., So. Manchester
15885	Everett 25, '12	F. J. Moran, 469 W. Main St., New Britain
15887	Maxwell 22, 773, '11	Chas. A. Martin, 34 Bushnell St., Hartford
15888	Buick 22, 4566, '13	Krusch & Ellis, 41 Wall St., Norwalk
15890	Buick 32, 9823, '10	M. O. Bradley, Somers
15891	Cadillac 28, 44153, '10	Conn. Prohibition Committee, 38 Olcott St., S. Manchester
15892	Reo 18, 7209, '06	Oliver R. Barlow, 11 Second Ave., Waterbury
15893	Stevens Duryea 24, 1360, '07-'08	George H. Wirtenburg, 35 Derby Ave., Seymour
15894	Ford 22, 170363, '13	Anton H[illegible] Daleville
15895	Buick 32, 3801, '10	W. R. Jessup, Richmond Hill, Stamford
15896	Studebaker 19, 313467, '13	J. M. Stoughton, South Windsor
15898	Ford 22, 282328, '12	R. Harold Cox, Cos Cob
15899	Ford 22, 136979, '12	Donald L. Ross, Mansfield Depot
15900	Buick 22, 519, '14	H. Dontigney, 518 W. Main St., Meriden
15901	Overland 27, ———, '15	Paul A. Smithson, 10 Moss St., Westerly, R. I.
15902	Buick 22, 1490, '09	J. Edward Lay, Bloomfield
15903	Henderson 10, 1312, '15	F. A. Moore, 79 S. Main, Danielson
15905	Buick 22, 108409, '15	Albert E. Mitchell, Riverside
15906	Cadillac 32, 3375A, '14	Henyr Kissinger, 172 Livingston St., New Haven
15907	Stoddard-Dayton 25, 91202, '12	Arthur B. Shepard, Stafford Springs
15908	Ford 22, 128311, '12	Hyman Frankel, 394 Summer St., Stamford
15909	Buick 22, 451, '12	Harry Francis, King's Highway, Darien
15911	Cadillac 32, 3763, '14	John D. Jackson, 160 Cold Spring St., New Haven
15912	Metz 22, 21916, '13	H. C. Wedge, 23 Beacon St., Waterbury
15913	Ford 22, 51298, '11	L. W. Jacobs, West Willington
15914	National 33, 9342, '14	Walter H. Wright, Centerbrook
15915	Fiat 42, 10364, '10	Mrs. E. S. Auchincloss, Jr., Darien
15916	Metz 22, 34192, '13	Anna B. Hart, North St., Greenwich
15918	Reo 27, ———, '15	Max Greene, West Hartford
15919	Cadillac 32, 2962, '14	Henrietta W. McGusty, Greenwich
15920	Locomobile 40, 2835, '10	Stephen Hoyt, Carter St., New Canaan
15921	Ford 22, 234607, '13	James Purcell, Broadway, Colchester
15922	Ford 22, 605146, '15	Cheney Bros. So. Manchester
15923	Rambler 32, 34726, '14	Howard Frank Russell, East St., Suffield
15924	Ford 22, 656239, '15	John A. Jenkin, Branford
15925	Ford 22, ———, '13	Mrs. Margarett Heath, Bristol

NUMERICAL LIST OF PLEASURE CARS

15926	Ford 22, 217637, '13	J. M. Scanlon, 50 Hull St., Bristol
15927	Cadillac 32, 72875, '12	Chas. C. Russ, 117 Woodland St., Hartford
15928	Lancia 30, 2093, '15	Albert W. Johnston, 19 W. 31st. St., New York City
15929	Maxwell 12, 2961	J. T. McManus, 16 Chapel St., Norwalk
15930	Ford 22, 213947, '13	Wm. Hassler, Main St., Voluntown
15931	Marion 25, 35346, '12	John C. Hartline, 3 Ellery St., Hartford
15932	Buick 22, 12650, '14	Flora Cohn, 114 Caroline St., Derby
15934	Lancia 24, 1001, '12	Dr. R. W. Lowe, Ridgefield
15935	Palmer Singer 54, 6825, '08	E. N. Black, 606 Park St., Bridgeport
15936	Ford 22, 570759, '14	J. F. Richards, 30 Summer St., Stamford
15937	Trombley 11, 7925, '14	Mabel B. McIntosh, 925 Howard Ave., New Haven
15938	Reo 25, 362291, '12	Myron H. Tucker, Middlefield
15939	Ford 22, 478485, '14	John A. Demsey, 96 W. Main St., Milford
15940	Metz 22, 16204, '12	Edmund B. Greene, 10 Green St., Windsor
15941	Harley Davidson 10, ———, '15	G. E. Bruso, 206 Park Ter., Hartford
15943	Regal 22, ———,	Isaac Freedman, 19 Ward St., Hartford
15946	Saxon 11, 3508, '14	J. S. Lillis, 428 Warren St., Bridgeport
15948	Buick 22, '12	Isabella J. Griswold, 168 Lincoln St., Middletown
15949	Ford 22, 125108, '12	F. T. Baldwin, M. D., 24 Sunnyside St., Putnam
15950	Pope 28, 54160, '09	R. B. Williams, Brookfield Center
15951	Chevrolet 21, 9524, '15	Jas. H. Aspinall, Manchester
15952	Briscoe 16, 2240, '15	R. S. Rockwell, Warehouse Point
15958	Studebaker 19, 311437, '13	Harry E. Walker, 1244 Broad, Hartford
15964	Ford 22, 8550, '09	Allen P. Gabriel, 124 Park St., Bridgeport
15956	Ford 22, 126722, '12	C. E. Scofield, Leroy Ave., Darien
15957	E. M. F. 25, 45110, '12	Joseph D. Welton, 1376 Thomaston Ave., Waterville
15959	Buick 22, 2275, '11	Francis H. Hannon, 564 Washington Ave., Bridgeport
15960	Buick 22, 4698, '14	James T. Soutter, Red Barn Farm, Greenwich
15961	Ford 22, Special, '13	Mrs. A. McNab, 1176 Fairfield Ave., Bridgeport
15964	Studebaker 20, 79134, '12	H. M. Greenman, Cold Spring Farm, Newtown
15965	Oakland 19, 373104, '15	Chas. F. McNeil, 411 Lombard St., New Haven
15967	Studebaker 20, 79089, '12	John J. Keane, Botsford
15969	Ford 22, Spl. '15	Rillin E. Burton, Trumbull
15970	Simplex 53, 1199, '13	E. C. Converse, Greenwich
15972	Ford 22, 526907, '14	Fred Attermann, 24 Lee Ave., Bridgeport
15973	Ford 22, 464088, '14	John H. Flagler, North St., Greenwich
15974	Hupmobile 16, 9194, '12	Chester A. Bailey, 216 Campbell Ave., New Haven
15976	Ford 22, 52309, '15	Chas J. Ehlers, 35 Russell St., Middletown
15978	Locomobile 48, 9465, '15	John Moran, Crescent Bluff, Pine Orchard
15979	Flanders 20, 78660, '12	C. W. P. Knapp, Wilton
15981	Overland 22, 4368-T, '11	Harold M. Davis, 49 Beers St., New Haven
15982	Ford 22, 274582, '14	A. K. Lindquist, 387 Union Ave., Bridgeport
15983	E. M. F. 25, 303007, '12	William J. Nolan, 42 Anson St., Derby
15984	Ford 22, 130978, '12	J. F. Drury, Litchfield
15986	Allen 27, 2253, '14	Julius Lederer, 273 Dwight St., New Haven
15987	Stearns Knight 28, 272, '12	H. C. Warren, 291 Whitney Ave., New Haven
15988	Reo 25, 47732, '13	J. K. Hollister, Glastonbury
15989	Ford 22, 198204, '12	Mary Dixon Welch, Columbia
15990	Brush 6, 12574, '11	Aimee S. Griswold, Middletown
15991	Cadillac 31, A12260, '15	C. L. Spencer, Jr., Main St., Suffield
15992	Buick 22, 3153, '14	Annie L. Bulkley, Main St., Southport
15993	Cadillac 31, 8327, '15	Wm. H. Cary, New Canaan
15994	Overland 27, 29299, '14	Rufus R. Chase, 219 S. Main St., Putnam
15995	Overland 28, 40303, '11	H. B. Egleston, Falls Village
15996	Buick 22, 19246, '11	Herbert G. Chappell, Mansfield Center
15997	Overland 25, 16138, '15	A. Bernstein, 346 State St., Bridgeport
15998	Cutting 25, 3219, '13	F. S. Collins, 1057 Asylum Ave., Hartford
15999	Packard 26, 26630, '12	Thomas W. Bryant, 290 Migeon Ave., Torrington
16000	Pope 36, 17127, '13	State Highway Dept., Hartford, Conn.
16001	Pope 36, 8135, '11	Walter A. Power, 24 Deerfield Ave., Hartford
16002	Ford 22, ———, '15	F. X. Hutmacher, 672 Ferry, N. Haven
16003	Ford 22, 450936, '14	Dr. W. H. Baldwin, 64 Wall St., Norwalk
16004	Reo 27, 68620, '15	L. B. Morgan, Norwich
16005	Ford 22, 57095, '15	F. T. Newcomb, Tolland
16007	Buick 32, 6372, '10	E. T. Clark, Higganum, Conn.
16008	Buick 32, 7632, '10	E. P. Arnold, Jr., Higganum, Conn.
16009	Buick 32, 8288, '10	P. C. Arnold, Haddam
16010	Ford 22, 203390, '13	W. O. Scales, Mystic
16011	Ford 22, 322038, '14	Henry J. Thompson, 30 Washington St., Hartford
16012	Ford 22, 180370, '13	Flora H. Altman, Darien
16013	Ford 22, 161681, '13	Mrs. F. W. Hurlburt, 365 S. Main St., S. Manchester
16014	Ford 22, 60406, '11	Elbert J. Odell, 2418 Park Ave., Bridgeport
16015	Buick 25, 1513, '13	W. E. Goodchild, 43 Huntington St., Hartford
16016	Cadillac 32, 87968, '13	Wm. G. Newton, 105 Exchange St., New Haven
16017	Hudson 29, 63054, '14	Edwin A. Reeves, 47 Broad St., Milford
16018	Ford 22, 417850, '14	James J. McGuane, St. John's Rectory, Noroton
16019	Corbin 32, 606, '08	Geo. W. Case, New Hartford
16020	Ford 22, ———, '15	F. H. Peterson, 182 Hanover St., Bridgeport
16021	Dodge 24, 55017, '15	J. N. Lynch, 86 Cottage St., Bridgeport
16022	Buick 25, 1566, '12	Raymond P. Hess, 98 Lincoln St., Meriden
16024	Henry 22, 1742, '11	E. C. Swan, 11 Westland Ave., West Hartford
16025	Studebaker 19, 31322, '13	A. H. Partrick, R. F. D. 18, Danbury
16026	Ford 22, 527073, '14	N. A. Young, Pine Orchard
16028	Cadillac 32, 69015, '11	F. H. Chappell, Jr., 116 Huntington, New London
16029	Cadillac 31, 11504, '16	Barton Chapin, Madison
16030	Ford 22, 431407, '14	Dr. W. J. Coyle, 16 Church St., Windsor Locks
16031	Ford 22, 637002, '15	Joe Delchombo, 73 High St., Naugatuck
16032	Flanders 20, 69740, '12	Timothy J. Lyons, 363 Main St., Torrington
16033	Ford 22, 203898, '13	I. Schweitzer, 263 Front St., Hartford

NUMERICAL LIST OF PLEASURE CARS

16034 Metz 24, 33483, '15
16035 Firestone Columbia 32, 1470, '12
16036 Oakland 27, 42256, '13
16037 Ford 22, ———, '15
16038 Rambler 40, 25925, '11
16039 Ford 22, 626965, '15
16040 Ford 22 Special, '14
16041 Moon 28, 1507, '10
16043 Ford 22, 426020, '14
16044 Ford 22, 416168, '14
16045 Ford 22, 4524, '09
16047 Saxon 11, 634, '14
16048 Reo 25, 59177, '14
16049 Hudson 40, 58508, '14
16051 Buick 22, 4471, '14
16052 Buick 25, 351, '12
16053 Buick 22, 2224, '14
16054 Thor 8, ———, '15
16055 Hudson 40, 50505, '13
16056 Brush 6, ———, '10
16057 Ford 22, 664307, '15
16058 Ford 22, 388740, '14
16059 Ford 22, 104758, '12
16060 Ford 22, 427581, '14
16061 Maxwell 12, 829, '10
16063 Ford 22, 290382, '14
16064 Studebaker 29, 601974, '13
16066 Trumbull 13, 536, '15
16067 Trumbull 13, 731, '15
16068 Penn 22, 3006, '13
16070 Overland 25, 9881, '15
16071 Courier 22, 505, '10
16072 Overland 27, 34791, '14
16073 Ford 22, 351171, '14
16074 Flanders 20, 202431, '12
16075 Ford 22, 303668, '14
16076 Ford 22, 37735, '11
16077 Chalmers 25, 13149, '10
16078 Mitchell 28, 15420, '12
16079 Chalmers 25, 8134, '11
16080 Ford 22, 248597, '13
16081 Cadillac 32, 59795, '13
16082 Reo 27, 65363, '15
16083 Overland 27, 10027, '15
16084 E. M. F. 25, 8476, '10
16085 Ford 22, 636581, '15
16086 Overland 25, '15
16087 Overland 25, 17265, '15
16088 Ford 22, 248438, '13
16089 Buick 22, 10560, '13
16090 Buick 22, 14804, '14
16091 Chalmers 28, 31882, '14
16092 Metz 22, 23599, '14
16093 Buick 22, 6923, '12
16095 Maxwell 20, 29170, '15
16096 Overland 25, 1747, '15
16098 Hupp 18, 56735, '15
16099 Chalmers 29, 41524, '14
16100 Cadillac 32, 94507, '14
16101 Thomas Flier 43, 354, '10
16102 Franklin 38, 14670, '13
16103 Buick 22, 141966, '15
16104 Ford 22, 194406, '13
16105 Hudson 29, 3266, '14
16107 Packard 48, 24147, '12
16109 Buick 22, ———, '10
16110 Selden 36, 55180, '10
16111 Buick 32, 9712, '11
16112 Buick 22, 1575, '12
16113 Reo 25, 47289, '13
16114 Ford 22, 415782, '14
16115 Flanders 20, 723384, '13
16116 Ford 22, 666967, '15
16117 Trumbull 13, 918, '15
16118 Studebaker 29, 502832, '15
16119 E. M. F. 25, 303899, '12
16120 Ford 22, 352571, '14
16121 Reo 25, 549160, '11
16122 Chalmers 25, 1678, '09
16123 Paige 25, 1676, '15
16124 Ford 22, 428157, '14
16125 Reo 25, 49696, '13
16126 Overland 28, 52788, '12
16128 Maxwell 16, 125129, '12
16129 Jeffrey 22, 45589, '15
16130 Ford 22, 184238, '13
16131 Ford 22, 403884, '14
16134 Maxwell 25, 1754, '12
16135 Pierce Arrow 38, M-31736, '11

Howard A. Pease, 27 Prospect St., Thompsonville
Miss L. L. Bronsdon, 107 Vine St., Hartford
Cornelius Granger, 35 E. Ninth St., Derby
S. J. Stultz, Hartford
Morris Smith, 52 Elbon St., Torrington
T. L. Neff, Higganum
R. E. Reuther, 346 Beechwood Ave., Bridgeport
F. A. Rantz, 370 Laurel Ave., Bridgeport
Max Rosoff, 90 Park St., New Haven
Maurice Collins, 36 Ford St., Hartford
Charles A. Johnson, Maple Ave., Unionville
Harry N. Anderson, 91 Russ St., Hartford
Chas. P. Taylor, 31 Merwin St., Norwalk
Archibald Mitchell, 315 Broadway, Norwich
Wm. R. Shaffer, Orange
Geo. W. Davis, 29 Cooke St., Waterbury
C. H. Carlin, 22 Daycoeton Pl., Torrington
T. J. O. Cartwright, 21 Madison Ave., Meriden
Henry E. McGuire, 512 Ferry St., New Haven
D. B. Hoadley, Plainville
Richard H. Dana, Jr., 331 Madison Ave., New York
William A. Colosn, West Suffield
Edward M. Goodwin, South Meriden
Harry W. Price, Ellington
George S. Smith, 28 Willets Ave., New London
E. T. Brown, 181 Broad St., New London
R. H. Gillespie, Shippan Pt., Stamford
Clyde R. Stearns, 874 E. Broadway, Stratford
Robert R. Adams, 447 West Ave., Bridgeport
Emily Pierson, Cromwell
W. O. Shepard, 145 Millville Ave., Naugatuck
Waterbury Republican, 156 Grand St., Waterbury
John W. Gantley, 113 S. Center St., Windsor Locks
Hobart W. Case, 379 Sigourney St., Hartford
Herman T. Bacon, 141 Church St., Willimantic
F. M. Wilcox, Suffield, Conn.
Frank Wolshlager, N. Farms, Wallingford
Robert McM. Gillespie, Stamford
F. A. Granniss, 153 Pros. St., Waterbury
M. E. Gladding, Essex
Frederick H. Field, 36 Burritt Ave., South Norwalk
Crane Co., 510 Main St., Bridgeport
Patrick K. Finnan, Main St., Oakville
Hubert F. Keating, 619 Howard Ave., New Haven
H. W. Wilson, 56 West St., South Norwalk
Maxwell J. Morse, 144 Main St., Derby
Latting Caverly, 154 N. Main St., Buckland
F. C. Ross, 312 Winthrop Ave., New Haven
Chas. G. Bohannon, 64 S. Main, South Norwalk
Eben J. Church, 1 Country St., Norwalk
Jos. N. Rice, 52 Avon St., New Haven
Frank H. Tillinghast, Central Village
Wm. C. Kemp, 32 Grove St., Winsted
Chas. S. Buck, 247 Wakelee Ave., Ansonia
William Sisson, Jr., North Plain
Dr. R. DeB. Clark, 405 Main St., West Haven
Harry C. Knight, 1623 Chapel St., New Haven
Mrs. J. C. Bidwell, 239 Ashley St., Hartford
Estelle T. Shipway, Noroton
G. L. Bidwell, 9 Holcombe St., Hartford
E. T. Benedict, Hamden
Francis R. Cooley, 31 Woodland St., Hartford
John E. Igo, 203 Dixwell Ave., New Haven
Carl Rebner, 43 Third St., Seymour
E. C. Converse, Greenwich
A. D. Beausoleil, 90 Vanden Noort, Putnam
Mrs. Melville Daboll, Noank
Claude B. Kenyon, Vauxhall St. Ext., New London
Edmond J. Coffey, 85 Bristol St., New Haven
Wm. E. Kenyon, Waterford
Robert Adams, Fairfield
Samuel A. Clark, Danbury
Fred F. Wooley, 594 Farmington Ave., Hartford
Harry Drinkwater, 2 Ridge St., Greenwich
Susie G. Hubbell, Saugatuck
W. J. Doherty, 32 Broadway, Milford
D. E. Johnson, 1520 Park Av., Bridgeport
Harry Cooper, Silver Beach
Mrs. H. A. Thomas, 43 Lexington Ave., Greenwich
O. D. Fitch, 2 Miner St., So. Manchester
Frank Potter, Watertown
Harry S. Blumenthal, 130 Whitney St., Hartford
Paul M. Smith, 610 Washington Ave., West Haven
Mrs. Aimee McKeen, 104 Eden Ave., Southington
Nicholas Comebellack, 22 Cottage Place, Waterbury
Lawrence E. Daly, Warehouse Pt.
Pratt & Cady Co., Inc., 556 Capitol Ave., Hartford
Harry A. Whidden, Pomfret Center
Chas. E. Bedford, Greens Farms

NUMERICAL LIST OF PLEASURE CARS

16137	Stanley 10, 4388, '09	V. E. Harris, 869 Farmington Ave., West Hartford
16140	Overland 25, 18528, '15	J. A. Lyddy, 90 Hough Ave., Bridgeport
16141	Buick 22, 1491, '13	Warren G. Lipe, 576 S. Main St., Torrington
16142	Overland 25, 18607, '15	Mrs. Ella Rice, 220 Black Rock Ave., Bridgeport
16143	Paige Detroit 22, 7168, '13	Geo. W. Pulling, Danbury
16144	Winton 48, 17437, '15	Edward E. Bradley, Stonington
16145	Overland 27, 18848, '15	M. M. Hansen, Mansfield Depot
16146	Pope 29, 5501, '09	O. E. Morgan, Stepney
16147	Haynes 32, 4466, '12	J. C. Reynolds, Hotel Brettan Hall, N. Y.
16148	Buick 25, 1803, '13	A. R. Thorpe, 89 Avon St., New Haven
16149	Abbott Detroit 27, 1938, '12	James L. Sullivan, 529 E. Main St., Bridgeport
16150	Paige 22, 7878, '13	Jas. A. Scott, Golden Hill, Danbury
16151	Buick 28, 298, '13	S. M. Cutter, Wethersfield
16154	Buick 22, 118573, '15	Jessie L. Hutchinson, Oak Grove Av., Sound Beach
16155	Maxwell 12, 1222, '06	H. F. Lawrence, East Canaan
16156	Overland 25, 512026, '11	Roy C. Lester, Main St., Darien
16158	Ford 22, 170401, '13	B. S. Selleck, Ridgefield
16159	Cadillac 32, 55522, '11	George Boden, Waterbury
16161	Chevrolet 21, 2707, '14	George W. Adams, Suffield
16162	Ford 22, 399575, '14	Donald Knapp, 107 Park Ave., Danbury
16163	Oakland 19, 361010, '14	Clark Bros., Poquonock
16164	Ford 22, 318643, '14	Mabel B. Lay, Whitney Ave., Hamden
16165	Regal 22, 563, '12	Benj. Kaufer, 49 Bank St., Stamford
16166	Stevens Duryea 47, 32115, '15	E. W. Pierce, Washington St., Meriden
16167	Hupmobile 16, 46260, '14	R. C. Jones, Suffield
16169	Studebaker 27, 4968, 13	Eugene W. Boughton, 15 Madison Ave., Danbury
16170	Ford 22, 276925, '13	Webster Eldridge, High St., Noank
16172	E. M. F. 25, 6825, '11	Wilbur W. Armstead, 148 Dover St., New Haven
16173	Reo 25, 45965, '13	Clarence N. Peck, 61 Washington Ave., Seymour
16174	Hupmobile 16, 29765, '13	Clayton G. Cooke, 369 Central Ave., New Haven
16175	Reo 27, 56954, '14	James Park, E. Glastonbury
16176	Buick 22, 1313, '13	Orestes P. Charnock, 717 Arctic St., Bridgeport
16177	Packard 38, 76339, '15	H. J. Fisher, 11 E. 68th St., New York
16180	Hudson 29, 84934, '15	A. B. Landon, Lakeville
16181	Dodge 24, 6385, '15	Van R. Bennett, So. Coventry
16182	Overland 27, 31079, '14	Wm. N. Beardsley, 135 Park Ave., Bridgeport
16183	Ford 22, 198088, '13	Edward A. Jacobsen, Westford Ave., Stafford Springs
16184	Maxwell 28, 1766, '10	Philo P. Burnett, 250 Sisson Ave., Hartford
16186	Ford 22, 116580, '12	E. J. Matson, 382 Central Ave., Bridgeport
16187	Ford 22, 131507, '12	A. C. Kibbee, Ellington
16188	Ford 22, 566777, '15	F. L. Joslin, W. Willington
16191	Ford 22, 384768, '14	Felix Consolini, Canaan
16192	Ford 22, 248717, '13	Tony Fanatto, Oxford
16193	Overland 27, 1330, '15	B. G. Wetherby, 48 Howe Ave., Shelton
16194	Overland 25, 28913, '13	Earl R. Lewis, 35 Wentworth St., Bridgeport
16195	Ford 22, 16245, '10	Robert W. Cowles, 163 W. Center St., South Manchester
16196	Ford 22, 439129, '14	J. E. Bischoff, 35 Woodruff, Winsted
16197	Ford 22, 636844, '15	Leonard M. Allen, 1631 Noble Ave., Bridgeport
16198	Buick 22, 11164328, '15	Chas. D. White, 248 Broadway, Norwich
16199	Oldsmobile 32, 1521, '07	Benj. Y. Acker, 16 W. Putnam Ave., Greenwich
16200	Franklin 31, 16999, '14	C. P. Croft, Weatogue
16201	Buick 22, 3158, '14	John Elliott, 369 Norton St., New Haven
16202	Ford 22, 512747, '14	L. A. Richmond, Stonington
16203	Ford 22, 322023, '13	Ansonia Forest Products Co., 100 Main St., Ansonia
16204	Maxwell 22, 1411, '10	Charles F. Taylor, 107 Blue Hills Ave., Hartford
16206	Pope Hartford 36, 7530, '11	Stanley B. Bosworth, 103 Wethersfield Ave., Hartford
16207	Metz 22, 17807, '12	Geo. A. Eldridge, 11 Eldridge St., New Haven
16208	Cadillac 10, ——, '05	R. L. Parker, 66 Clairmount St., Hartford
16209	Fiat 40, 2401, '06	John B. Cobb, Strawberry Hill, Stamford
16210	Buick 22, 14769, '14	Chas. W. Scovill, Higganum
16211	Paige 25, 12701, '14	Sara K. Chester, 144 Tremont St., Hartford
16212	Ford 22, 313475, '13	I. S. Wilson, Huntington
16213	Cadillac 28, ——, '10	Arthur E. Kilby, 28 Norfolk St., Hartford
16214	Ford 22, 175303, '13	Wm. F. Ryan, Jr., 57 South Ave., Meriden
16215	Reo 27, 56249, '14	Gibson W. Wilsonk, 15 Broad St., Middletown
16216	Ford 22, 194420, '13	Henry J. Stein, North Haven
16217	Regal 22, 958, '11	Allan I. Balch, 125 N. Main St., Manchester
16218	Buick 25, 12876, '13	L. S. Richmond, New Milford
16219	Hudson 22, 5194, '10	Theo. D. Pallman, 420 Winthrop Ave., New Haven
16220	Ford 22, 352018, '14	F. Raymond Brown, Main St., Bantam
16221	Knox 10, 212, '02	H. E. Root, W. Suffield
16222	Ford 22, 636842, '15	F. G. Smith, Easton
16223	Mitchell 38, 55544, '15	Mrs. Verna Allen, 36 Chestnut St., West Haven
16224	Mercer 28, 210, '11	Charles Ganung, 19 So. Main St., Waterbury
16225	Pope Hartford 36, 510 '13	George H. Newton, Main St., Ridgefield
16226	Nyberg 27, 1349, '12	Erle C. Curtis, D. D. S., 116 Church St., New Haven
16227	Holsman 12, 1398M, '06	David H. Lovell, Sharon
16228	Ford 22, 656019, '15	H. C. Raynor, Harrison St., New Canaan
16229	Buick 25, 8281, '12	Grace B. Clark, 83 Gulf St., Milford
16230	Special 32, ——, '14	A. W. Olds, Windsor Heights
16232	Columbia 28, 9128, '09	George H. St. John, 64 Clark St., Hartford
16233	Stevens Duryea 43, '12	H. A. Jennings, Green Farms
16234	Paige Detroit 22, 2861, '12	E. D. Hubbard, Middletown
16235	Ford 22, ——, '11	Mrs. Lydia E. Herrick, Rogers St., Stamford
16236	Cole 40, 10432, '13	J. A. Wilson, 1339 Noble Ave., Bridgeport
16237	Buick 25, 3661, '13	Maurice Sullivan, 72 High St., Thompsonville
16239	Packard 48, 35579, '13	A. Y. Barnes, New Canaan
16240	Ford 22, 81722, '12	Charles B. Baldwin, 297 Howard Ave., New Haven
16241	Ford 22, 607905, '15	C. I. Smith, Plainfield

NUMERICAL LIST OF PLEASURE CARS

16242	Ford 22, 709264, '15	F. B. Cooley, 92 Boulevard, Hartford
16243	Ford 22, 233800, '13	Mrs. L. B. Atwood, 35 Broad St., Danielson
16244	Studebaker 27, 104245, '13	Rolla Sabine, 127 Migeon Ave., Torrington
16245	Overland 80, 013, '13	Harry H. Baldwin, 333 Howard Ave., New Haven
16246	Cadillac 32, 87850, '13	E. L. Phelps, East St., Litchfield
16247	Lozier 28, 776, '14	Karl W. Hallden, 34 N. Main, Waterbury
16248	Buick 22, 12627, '10	F. K. Hawley, Hawleyville
16249	Empire 22, 317985, '14	F. J. Dawless, 75 Howard Ave., New Haven
16250	Ford 22, 5975, '09	E. A. Main, Oakville
16252	Winton 49, 8582, '09	D. Schine, 771 Seaview Ave., Bridgeport
16253	Winton 48, 11228, '12	F. H. Barnes, No. Stamford Rd., Stamford
16254	Ford 22, 45774, '10	Chas E. Baker, 34 Stanton Ave., Winsted
16255	Ford 22, 248086, '13	Geo. E. Smith, New Milford
16256	Ford 22, 96679, '12	Chas. A. Risley, Farmington
16257	Ford 22, 203622, '13	Wm. H. Cushing, 125 Eden Ave., Southington
16258	Maxwell 25, 11895, '14	J. A. Koch, 49 Colman St., New London
16259	Hupmobile 16, 26755, '12	C. G. Dorman, 111 Fairmont Ave., New Haven
16260	Ford 22, 114893, '12	Thos. H. Wells, 11 High St., East Haven
16161	Ford 22, 120215, '12	Jacob A. Dolgin, 37 Capen St., Hartford
16262	Buick 25, ———, '11	Arthur C. Bradley, Westport
16263	Ford 22, 661270, '15	F. K. Wood, R. F. D. 25, Bethel
16264	Ford 22, 637070, '15	Aaron H. Mallett, Danbury
16265	Haynes 29, ———, '15	D. M. Jones, 199 Beechwood Ave., Bridgeport
16266	Chalmers 25, 3767, '11	Walter L. Immich, 161 Curtis St., Meriden
16267	Ford 22, 636881, '15	H. H. Guernsey, 31 Second St., Stamford
16268	Chalmers 29, 419890, '15	Eugene P. Abel, Lebanon
16269	Ford 22, 64463, '12	Albert A. Dowd, 221 Grove St., Bridgeport
16270	Hudson 29, 76462, '14	Morton F. Miner, 127 Jefferson St., Hartford
16271	Ford 22, 137290, '12	Henry R. Woodward, Ashford, Ct.
16272	Buick 25, 1159, '13	O. H. Main, 16 Cedar St., Norwich
16273	Cadillac 32, A4841, '14	Fred Klett, 73 Cook Ave., Meriden
16274	Buick 22, 2989, '14	John B. Lyon, 179 Prospect St., Torrington
16275	Ford 22, 31957, '11	Horace H. Wheeler, Plymouth
16276	Knox 40, 4908, '13	Wm. F. Porter, Woodbridge
16278	Buick 25, 3787, '12	Benj. M. Knox, 721 Main St., Hartford
16279	Reo 27, 67222, '15	J. A. DeWolf, Black Hall
16280	E. M. F. 25, 6071, '09	F. A. Rooke, Glenville
16281	Hudson 19, 6001, '10	J. H. McIntyre, 27 Congress St., Hartford
16282	Ford 22, 62658, '11	E. L. Shaw, Newington
16283	Reo 25, 49092, '13	G. C. Green, 228 Congress St., Bridgeport
16285	Ford 22, 132768, '12	Mrs. F. L. Wells, Trumbull
16286	Buick 22, 10207, '13	Fred B. Coleman, 34 High St., South Norwalk
16288	Studebaker 36, 740, '10	F. W. Jones, New Hartford
16289	Ford 22, 101132, '12	Cora Wolter, East Hartford
16290	Ford 22, 424438, '14	Dr. H. H. Woisard, 98 Lake Pl., New Haven
16291	R. C. H. 16, 4447, '12	Chas. E. Ekman, Kensington
16292	Flanders 20, ———, '12	Wm. J. Burton, Hamilton Ave., Watertown
16293	Ford 22, ———, '13	Walter E. Lanphear, 181 Benton St., Hartford
16294	Buick 22, 9277, '13	Coe & Coleman Co., 970 Chapel St., New Haven
16296	Everett 25, 2915, '10	S. R. Hall, Simsbury
16296	Chalmers 28, 29621, '13	Mrs. Mary Donovan, Broad St., Middletown
16297	DeTamble 28, 2633, '11	F. W. Klein, 313 Prospect St., Torrington
16298	Stoddard Dayton 36, 353, '12	Wm. E. Brewer, 98 Capitol Ave., Hartford
16299	Ford 22, 67, '15	E. F. Madden, Winsted
16300	Reo 28, 68776, '15	Harry M. Gale, 78 Meadow St., Winsted
16303	Ford 22, 131471, '12	W. J. Peck, Woodbridge
16304	Reo 25, 46371, '13	Jos. D. Meredith, New Canaan
16305	Buick 22, 26988, '14	Margaret H. Marston, Byram Shore, Port Chester, N. Y.
16307	E. M. F. 25, 34539, '12	E. A. Bancroft, East Windsor Hill
16308	Ford 22, 249444, '13	J. N. Graham, Broad Brook
16310	Everett 25, B-4753, '12	Jos. Cordner, 44 Whiting St., New Haven
16311	Cole 28, 16657, '14	Fred J. Hunt, 890 Chapel St., New Haven
16312	Buick 22, 5458, '14	L. M. Dickinson, Noroton
16313	Ford 22, 249451, '13	J. E. Whalen, 20 Vernon St., Hartford
16314	Maxwell '07, 16 H. P.	Thomas Booth, 540 Garden St., Hartford
16316	Ford 22, 211603, '13	Emma S. Taylor, New Canaan
16317	Packard 48, 23029, '12	Eli Whitney, 800 Whitney Ave., New Haven
16318	Flanders 20, 53021, '10	A. R. Riley, 33 Moss St., Westerly, R. I.
16319	Ford 22, 318525, '14	Alfred H. Hobro, 38 St. Bernards Ter., Rockville
16321	Locomobile 32, 4286, '11	J. A. MacMartin, Rowayton
16322	Hupp 16, ———, '11	Herman Lumpe, 61 Sheffield St., New Britain
16324	Overland 25, 25065, '13	Patrick J. Donovan, 15 Farm Hill, Middletown
16325	Buick 22, 135279, '15	H. E. Hitchcock, West Hartford
16326	E. M. F. 25, 3692, '09	Samuel Weinberg, 1336 Stanley St., New Britain
16327	American Scout 22, 466, '13	Wm. A. Clinton, 17 Baltimore St., Hartford
16328	E. M. F. 25, 20798, '11	H. H. Hart, 491 Franklin Ave., Hartford
16329	Mitchell 28, 13928, '10	T. F. Scanlon, M. D., Georgetown
16330	Ford 22, 417339, '14	Wolf Schuster, Beach St., Litchfield
16331	Reo 27, 55426, '14	M. J. Fitzgibbons, 517 Main St., Middletown
16333	Ford 22, 706456, '15	J. T. Huguenin, 107 E. Pearl St., Torrington
16334	Oldsmobile 36, 160767, '10	H. C. Fairchild, 258 Golden Hill St., Bridgeport
16335	Cadillac 28, 44630, '10	H. A. Hurlbut, Wilton
16336	Overland 25, 2729, '09,	N. Harvard, Kerema Av., Devon, Milford
16337	Pope-Hartford 29, 2421, '10	Sterling W. Bristol, Collinsville
16338	Reo 27, 68952, '15	C. H. Frisbie, 53 McKinley Ave., Norwich
16339	Henderson 27, 292, '13	H. F. Burgess, 19 Migeon Ave., Torrington
16340	Apperson 32, 2796, '12	Paul C. Swole, 214 Maple St., New Haven
16341	Buick 22, 9403, '13	William Heimovitch, Hartford, 155 Retreat Ave.
16342	Hudson 25, 17495, '12	Harry Rowsell, 14 Spring St., So. Manchester

NUMERICAL LIST OF PLEASURE CARS

16343	Ford 22, 587157, '15	Dr. Ralph Lopez, 374 N. Main St., Waterbury
16344	Ford 22, 417877, '14	C. D. Huyler, Round Hill, Greenwich
16345	Cadillac 10, 6463, '05	John E. Trerice, Westbrook
16346	Ford 22, 354309, '14	Thomas M. Bull, 295 Church St., Naugatuck
16347	Locomobile 32, 2519, '09-'12	Sessions Foundry Co., Bristol
16348	Ford 22, 181119, '15	Frank L. Davis, New Preston
16349	Buick 25, 7439, '12	Harry W. Flieg, 26 Water St., Torrington
16350	White 28, 23995, '15	Elizabeth G. Davis, 32 Everitt St., New Haven
16351	Ford 22, 49451, '11	Fred R. Ames, Westbrook
16352	Buick 25, 9901, '13	Frank C. Fitch, Weston
16353	R. C. H. 16, 4629, '13	Willis B. Banks, Weston
16354	Cadillac 25, 30050, '07	Salvatore Adorno, 109 College St., Middletown
16355	Ford 22, 548369, '15	A. H. Chamberlain, 12 Marsh St., Wethersfield
16356	Metz 22, '14	James L. Skilton, Morris
16357	Cadillac 28, 42749, '10	Percy H. Williams, Smith's Ridge, New Canaan
16358	Maxwell 20, 7582, '14	James F. Shannon, 77 Fairfield Ave., Stamford
16360	Ford 22, 417432, '14	Henry J. Spencer, 5 Ashley St., Mystic
16361	Oakland 29, 490362, '15	Alphonse Trudeau, 115 High St., Thompsonville
16362	Buick 22, 2583, '09	R. O. Abbott, 57 Maple Ave., Derby
16363	Ford 22, 175309, '13	Anson Olds, 170 High St., Willimantic
16364	Studebaker 19, 306946, '13	H. B. Burr, Lovely St., Unionville
16366	Elmore 25, 7319, '11	M. F. Smith, 475 Prospect St., New Haven
16367	Ford 22, 133010, '12	Henry Behrens, 136 Cooke Ave., Meriden
16368	Chalmers 32, 44001, '15	William I. Spicer, Noank
16369	Firestone Columbus 32, 1462, '12	Frank Koenigsberg, 546 New hall St., Highwood
16370	Maxwell 25, 85511, '10	Jacob G. Irving, 104 Rose Hill, Danbury
16372	Ford 22, 453711, '14	F. J. Rouland, 2034 Main St., Bridgeport
16374	Ford 22, ———, '14	W. P. Jarrett, 16 Marion Ave., Waterbury
16375	Ford 22, 481152, '14	E. A. Gallup, Sterling
16376	Stevens Duryea 44, 28235, '13	G. C. St. John, Grove Lane, Greenwich
16378	Ford 22, 588820, '15	David Bercinsky, 360 George St., New Haven
16377	Haynes 28, 3420, '10	C. T. Storer, 29 Clinton Ave., New Haven
16380	Overland 25, 11168, '12	Fred Rodocchio, Winsted
16381	Chalmers Detroit 25, 7079, '11	Frederick K. Rupprecht, Brookside Dr., Greenwich
16382	Peerless 38, 5335, '10	Chas. M. Booth, 923 Bank St., New London
16383	Reo 25, 31425, '11	Chas. A. Kidd, 176 Ward St., New Haven
16384	Knox 45, 5038, '13	C. Oscar Hedstrom, 533 Main St., Portland
16385	Franklin 25, ———, '07	A. E. Church, 143 Kensington Ave., New Britain
16386	Buick 22, 1525, '12	E. L. Pratt, 396 Main St., Winsted
16387	Overland 25, 3992, '09	Jos. M. Baylis, 472 Wood Ave., Bridgeport
16388	Buick 22, 3926, '12	Sofus S. Poulsen, 132 Bunker Hill St., Waterbury
16389	Excelsior 10, 76649, '15	Dayton E. Tripp, Chester
16390	Baker 2, 1512, '10	John S. Burrwell, 49 Summer St., Hartford
16391	Ford 22, 367308, '15	E. B. Sherwood, R. F. D. 52, Bridgeport
16393	Overland 22, 383850, '10	A. J. Florian, 542 Main St., Torrington
16394	Regal 22, 6332, '13	Wm. Crutch, East St., Litchfield
16395	Maxwell 20, 3661, '14	E. J. Stuart, Lakeville
16396	Metz 22, 30984, '15	I. J. Gracey, North Colony Rd., Meriden
16398	E. M. F. 25, '09	Wm. J. Brennan, Jewett City
16399	Pope Hartford 27, 2706, '08	Arthur F. Curtiss, Main St., Broad Brook
16400	Chevrolet 26, 805, '14	Mrs. Louis S. Reynal, 80 Grove, New Britain
16401	Reo 27, 68232, '15	Mrs. Chas. C. Faskett, 642 Broad St., Meriden
16402	Hupp 16, 48599, '14	F. W. R. Gates, 45 Annawan St., Hartford
16403	Buick 25, 6644, '13	Wm. H. Lyon, 816 Broad St., Meriden
16404	Maxwell 20, 33536, '15	Geo. Ouellette, 20 Lexington Ave., Waterbury
16405	Ford 22, 161339, '13	W. H. Webster, Stafford
16406	Ford 22, 482949, '15	Geo. B. Woodruff, Suffield
16407	Ford 22, ———, '12	Antonio Gannuscio, Thompsonville
16408	Jeffery 33, 38127, '14	R. W. Perkins, 42 Rockwell Ave., Norwich
16409	Dodge 24, 6307, '15	Wm. C. Oquist, 536 Maple St., New Britain
16410	Ford 22, 19015, '11	O. J. LeTendre, Manchester
16411	Buick 22, 12342, '11	Louis A. Kubeck, No. Colony St., Meriden
16412	Overland 27, 280, '14	E. P. Granger, East Granby
16413	Buick 22, ———, '14	J. J. Fitzgerald, Main St., Poquonock
16414	Locomobile 43, 6101, '12	D. K. Allen, 149 Greenwich Ave., Greenwich
16415	Ford 22, 271794, '13	Thos. B. Flynn, Westfield
16416	Ford 22, 482883, '14	Walter B. Hart, Berlin
16417	Studebaker 25, 29836, '11	Percy W. Bolward, New Canaan
16418	Mercedes 32, 367, '05	Mrs. Christen Thomson, 253 Mill St., Port Chester, N. Y.
16419	Stearns 32, 4262, '10	Mrs. W. H. Bishop, Darien
16420	Buick 22, 10956, '14	Meyer & Mendelsohn, 169 Water St., New York, N. Y.
16421	Krit 22, 10568, '14	John S. Hurd, Long Hill
16422	Ford 22, 3025B, '10	C. A. Stone, Rosette St., Oakville
16424	Ford 22, 664662, '15	Jas. Cummings, Ridgefield
16425	Ford 22, 367675, '14	Hans Hansen, 5 Taft Ave., Allingtown
16426	Reo 27, 69011, '15	Bertha M. Atwood, Main St., Watertown
16427	Chalmers 25, 5976, '11	Theodore J. Hurlburt, Somers
16428	Maxwell 28, 89458, '13	Fred'k L. Perry, 128 Dwight St., New Haven
16430	Reo 25, 41229, '12	Chas. W. Atwood, Cutler St., Watertown
16431	Ford 22, 6372045, '15	Howard Brubaker, Greens Farms
16432	Overland 25, 592026, '12	Chas. M. A. Costello, 222 Whalley Ave., New Haven
16433	Ford 22, 636545, '15	J. A. Hopson, 18 Berkley St., Norwalk
16435	Excelsior 7, 52983, '14	Frederick Blakley, Pleasant St., Plainfield
16436	Cadillac 32, 96931, '14	Ellen B. Camp, Winsted
16437	Locomobile 32, 1568, '07	Henry J. Clampett, 138 Jones Ave., Bridgeport
16438	Overland 25, '09	John B. Swole, 40 Church St., Ansonia
16439	Ford 22, 132190, '12	P. B. Linley, Fairfield
16441	Ford 22, 570599, '15	August Hillman, Rockville
16442	Buick 22, 234, '12	John A. Godek, Main St., Jewett City

A. E. Woodford, Automobile Insurance

NUMERICAL LIST OF PLEASURE CARS

16443 Buick 22, 13804, '10
16444 Winton 48, 10258, '11
16445 Regal 22, 9992, '15
16446 Ford 22, 137136, '11
16447 Marathon 19, 4405, '14
16450 Metz 22, 23652, '14
16451 Chalmers 24, 11036, '09
16452 Haynes 28, 6225, '13
16454 Overland 27, 40700, '14
16455 Ford 22, ——, '15
16456 Reo 27, 56040, '14
16458 Corbin 32, 3196, '12
16459 Chevrolet 21, 6447, '15
16460 Chevrolet 21, 116, '14
16461 Ford 22, 527298, '14
16462 Ford 22, 3000874, '14
16463 Cadillac 28, 43933, '10
16464 Paige Detroit 22, 5199, '12
16465 Ford 22, 150597, '12
16466 Kissell 28, 3196, '12
16467 Ford 22, 146775, '12
16469 Overland 27, 14538, '15
16469 Ford 22, ——, '15
16470 Ford 22, 567025, '15
16471 Mitchell 28, 11196, '10
16472 Ford 22, 84058, '11
16473 Ford 22, 681721, '15
16474 Buick 25, 1742, '12
16475 Buick 22, 10993, '15
16476 Chalmers 29, 38771, '14
16477 Overland 27, 32614, '14
16478 Metz 24, 33711, '15
16479 Buick 22, '09
16480 Davis 36, 8468, '11
16481 Autocar 10, 3384, '03-'04
16482 Overland 25, 81-18987, '15
16483 Knox 40, 4128, '11
16484 Packard 40, 8557, '09
16485 Hupmobile 16, 2759, '10
16486 Stevens Duryea 36, 15782, '10
16487 Buick 25, 8048, '13
16488 Packard 48, 35086, '13
16489 Hupp Cycle Mobile, 16, '10
16490 Ford 22, 415418, '14
16491 Ford 22, 431804, '14
16492 Ford 22, ——, '12
16493 Own Make, 32, '10
16494 Buick 22, 110190, '15
16495 Ford 22, 570610, '15
16496 Hudson 29, 82902, '15
16497 Buick 32, '10
16498 Stanley 20, 3234
16499 Buick 22, 10665, '13
16500 Chalmers 29, 39433, '14
16501 Cadillac 25, 14934, '09
16502 Oldsmobile 40, 66252, '12
16503 Ford 22, 654522, '15
16504 Ford 22, 71514, '14
16505 Maxwell 12, 6111
16506 Rec 25, 54487, '14
16507 Flanders 20, 63331, '12
16508 Oldsmobile 32, 60973, '07
16509 Ford 22, 247970, '13
16510 Studebaker 19, 406024
16512 Overland 27, 7941341, '14
16513 Ford 22, 151386, '12
16514 Ford 22, 177072, '13
16515 Lozier 28, M-1210, '14
16516 Stevens Duryea 24, 2664, '05
16517 Cadillac 32, A-3254, '14
16518 Hudson 40, 58473, '14
16519 Ford 22, 581718, '15
16520 Ford 22, 330704, '14
16521 Studebaker 25, 42928, '12
16522 Buick 22, 7647, '14
16523 Moyer 28, '09, '11
16524 Chalmers 28, 32843, '13
16526 Willys-Knight 25, 19185, '15
16527 Buick 22, B-1000, '14
16528 Buick 22, 102852, '15
16530 Maxwell 25, 79080, '12
16531 Maxwell 25, 3719, '14
16532 Ford 22, 154309, '13
16533 Overland 19, 461376, '11
16534 Ford 22, 199328, '13
16535 Saxon 11, 7827, '15
16536 Ford 22, 426461, '14
16537 Hudson 25, 7718, '11
16539 Ford 22, ——, '14

C. H. Merritt, 674 Summer St., Stamford
Ella B. Barnes, No. Stamford Rd., Stamford
A. S. Silverberg, 164 Strawberry Hill Stamford
Edward W. Bennett, Cornwall St., Cornwall Bridge
H. E. Morton, 132 Arch St., New Britain
Lewis Reynolds, New Canaan
John R. Peck, Newtown
Chester H. Cooke, 100 E. Main St., Wallingford
Standard Oil Co. of N. Y., Sixth St., New London
Clarence G. Gould, 43 Sargeant St., Hartford
N. F. Allen, 520 Farmington Ave., Hartford
E. H. Middlebrook, Sharon
Andrew Charlton, 148 State St., Stamford
Abraham Weisberg, Academy St., Danielson
S. E. Brown, 283 Lewiston Ave., Willimantic
W. F. Stoll, 13 Town Hill Ave., Danbury
Walter W. Collar, Maple Ave., Norfolk
Wm. B. Chandler, No. Grosvenordale
Frank Seibert, 428 Stanley St., New Britain
Henry W. Seeley, Stepney Depot
Mosher & Scott, 869 Park St., Hartford
Emanuel Kurtz, 143 Clifford St., Bridgeport
W. G. Davidson, 263 Vine St., Hartford
J. B. Reid & Co., 21 Water St., Torrington
Edward S. Austin, Old Kings Highway, Darien
Geo. H. Brown, Branchville Rd., Ridgefield
F. R. Sane, 57 Willard St., Hartford
Mary C. Kinner, Haddam
W. B. Olmsted, Jr., Pomfret Center
Geo. D. Watrous, 261 Bradley St., New Haven
Sidney S. Oliver, Southbury
Geo. F. Stone, Durham
J. P. Karp, M. D., 560 Albany Ave., Hartford
H. T. Weston, M. D., 28 Capitol Ave., Hartford
Raymond M. Clough, Tolland
Chas. .C Harris, Wethersfield
Martin Cianciolo, 33 Elm St., Danbury
J. H. Child, 21 Academy St., Wallingford
A. N. Bailey, 17 Whiting Ave., Torrington
Joseph Phoenix, Corrigan Ave., Meriden
B. C. Stone, 137 S. Main St., Middletown
E. C. Benedict, Indian Harbor, Greenwich
John Maher, 367 E. Putnam Ave., Greenwich
Mrs. A. H. Havard, Fairfield
Mrs. M. C. Townson, 35 Oak Ave., Thompsonville
E. Q. Greening, 2 Stratfield Rd., Bridgeport
Fabric Fire Hose Co., Sandy Hook
Helen C. Cole, Winfield St., South Norwalk
Frank E. Coe, 10 Litchfield St., Torrington
Mrs. O. Lowman, 278 Ocean Ave., New London
John M. Billings, 113 E. Main St., Torrington
Luke Richmond, W. Cornwall
E. P. Holbrook, E. Hartford
Sheldon Bassett, 66 Trumbull Ave., Milford
Willard H. Drake, 117 Spring St., Windsor Locks
Chas. W. Gale, 154 Washington St., Norwich
May E. Bulkley, Southport
Timothy J. Hurley, 164 Seymour, Hartford
Nelson H. Downes, Southington
Ernest S. Davis, 15 Silver St., Middletown
Wm. Guernsey, 13 W. Washington Ave., Stamford
A. W. Brunaghim, West Cheshire
Edward E. Lincoln, Eagleville
F. H. Gillett, 1525 18th St., Washington, D. C.
Edw. P. Dreher, Middletown
John L. McCabe, 422 Main St., New Britain
Tobias Brill, Oral School, Mystic
Mrs. Alex McDougall, Greenwich
Cornelia P. Jones, 181 North St., Stamford
C. H. Brown, 185 Boulevard, Waterbury
John E. Calhoun, Cornwall
Anthony D. Moore, 142 Chestnut Ave., Waterbury
S. H. Wheeler, Fairfield
James Slavin, 200 Silver St., Waterbury
Mrs. J. C. Lynch, 826 Myrtle Ave., Bridgeport
W. E. Daniels, 30 France St., Norwalk
Anna A. McEnerney, 301 Derby Ave., Derby
Stuart Canfield, 798 Park Ave., Bridgeport
Amelia E. Barnum, 9 Cannon St., Norwalk
Dr. C. H. Scoville, 32 Main St., New Canaan
Oscar D. Tuthill, 108 Paterson Ave., Greenwich
A. Edwin Schoff, New Milford
L. W. Carrington, Woodbury
H. D. Atwood, Maple Ave., Norfolk
Harry Otis Bario, Bethlehem
A. H. Lester, 1044 Chapel St., New Haven
A. G. Mallinson, 194 Orange Ave., West Haven
Levine Bros., 8 No. Thames St., Norwich
Dr. J. Nemoitin, 96 Main St., Stamford

NUMERICAL LIST OF PLEASURE CARS

16540	Ford 22, 54014, '12	Ernest A. Markham, 19 Main St., Durham
16541	Cadillac 32, 57993, '11	L. H. Nash, 66 West St., So. Norwalk
16543	Buick 25, 3469, '13	Arthur Chapman, Colchester
16544	Mitchell 43, ———, '11	F. R. Jennings, Fairfield
16545	Packard 27, 12770, '10	W. F. Lyons, Greenwich
16546	Maxwell 16, N. B. 11742, '07	Edward E. Atkins, 123 Fremont St., Bridgeport
16547	Tiley 48, 242, '15	Robert M. Ireland, Essex
16548	Mercer 30, 610, '12	Samuel Alderman, Hotel Taft, New Haven
16549	Reo 18, 12221, '08	Michael Coron, Jordan Road, Willimantic
16550	Paterson 25, 229, '10	Joseph F. Bulkley, Weston
16551	Maxwell 20, 9692, '14	R. C. Dodd, New Milford
16552	Metz 22, 213035, '13	J. J. Howard, West Suffield
16553	Buick 28, 316943, '10	Cecil W. Belden, 451 E. Main, Torrington
16554	Overland 30, 611362, '12	John Gagne, Stafford St., Stafford Springs
16555	Buick 28, 141681, '10	Wm. E. Eccles, 12 Columbia Blvd., Waterbury
16556	Regal 22, '12	Frank E. Beach, 30 E. Main St., Branford
16557	Ford 22, 640439, '15	C. W. Knapp, 49 Brookside Dr., Greenwich
16558	Pope 11, '04	H. Newhoff, Bronson Hotel, New Britain
16560	Corbin 36, 1705, '11	Matthew T. Brazel, 151 Vine St., Hartford
16561	Chalmers 28, 33244, '13	A. J. Billin, Silvermine Rd., New Canaan
16562	Columbia Knight 38, 96697, '13	Samuel S. Chamberlain, 25 Preston St., Hartford
16563	Ford 22, 399275, '14	N. T. Guernsey, Greenwich
16565	Krit 22, 11128, '14	H. M. Merritt, 97 Catherine St., Bridgeport
16566	Ford 22, 27486, '11	Harry Sokoloff, 243 Spring St., New Haven
16567	Empire 22, 31286, '13	J. Edw. Vincent, Westbrook
16568	Buick 22, 721, '14	Raymond A. Griswold, Killingworth
16569	Knox 30, 2307, '07	Brainard Nursery & Seed Co., 265 Enfield St., Thompsonville
16570	Studebaker 19, 81355, '12	Grace E. Turner, 32 Cottage Pl., New Britain
16571	Reo 25, 41229, '12	Edw. J. Wilbur, 61 Evergreen St., Hartford
16572	Elmore 25, 7589, '12	Chas. N. Allen, M. D., Moosup
16573	Ford 22, 115634, '12	E. D. Stevens, 240 Main St., East Haven
16574	Ford 22, 33745, '11	C. W. Gaylord, M. D., Branford
16575	Oakland 25, 6070, '12	Horace Thornton, 263 Dwight St., New Haven
16577	Buick 28, 18183, '13	Chas. Daumont, Rocky Hill
16578	Reo 25, 32889, '11	Modesta Dezzani, 360 N. Park Ave., Hartford
16579	Ford 22, 297880, '13	John S. Montgomery, Riverside
16581	Chalmers 29, 44319, '15	O. P. Carroll, South Windsor
16583	Maxwell 25, '11	F. C. Bidwell, Bloomfield
16584	Ford 22, 344810, '14	Chas. W. Ripley, 19 Sherman Ave., E. Hartford
16585	Buick 36, 99855, '14	W. F. Griswold, Goshen
16586	Packard 38, 75560, '15	S. S. Brooks, Chester
16587	Dodge 24, 3335, '15	Duncan Edwards, North St., Greenwich
16588	Marion 25, 36335, '12	Jacob N. Bantle, Griswold St., Glastonbury
16589	Ford 22, 96620, '12	Chas. V. Di. Blandi, Weston
16591	Cadillac 32, 80299, '13	James B. Mabon, Laurel Way, Norfolk
16592	Buick 32, 893, '10	Edwin B. Whiting, 92 Kensington St., New Haven
16593	Buick 22, 675, '14	Casinni Raniszewski, 4 Oliver St., Stamford
16594	Metz 22, 16158, '12	Herbert W. Mead, Cos Cob
16595	Ford 22, 678076, '15	F. D. Jenks, 149 High St., Hartford
16596	Ford 22, 124219, '12	John Earle Hamilton, Deane Av., Warehouse Point
16597	Overland 27, 82263, '14	John Naumann, 255 Ferry St., New Haven
16599	Ford 22, 417832, '14	A. Rambottini, 27 St. John's Place, Stamford
16600	Cadillac 32, 70541, '12	Fred J. Carey, 48 Beacon St., Hartford
16601	Cadillac 32, 46843, '13	E. K. Beckwith, Grand, Niantic
16603	Ford 22, 381067, '14	J. L. Honour, Salisbury
16605	Maxwell 28, 8734, '09	Harry F. Brensinger, R. F. D., No. 72, Milford
16607	Ford 22, 335446, '14	W. T. Jones, Gilead
16609	Stevens Duryea 44, 26356, '13	Charles H. Kenyon, 23 Shore Ave., Groton
16610	Ford 22, 367653, '14	Charles Schmidt, 20 Austin St., New Haven
16611	Ford 22, 526957, '15	Jos. Vail, 105 Edwards St., Hartford
16612	Ford 22, 234364, '13	Charles Jones, 143 S. Main St., Wallingford
16613	Cadillac 32, 61751, '12	Geo. M. Griswold, 58 Fountain St., New Haven
16614	Ford 22, 453727, '14	J. Raymond Cummings, 1463 Quinnipiac Ave., New Haven
16615	Ford 22, 172596, '13	J. M. Cooke, Wallingford
16616	Ford 22, 342826, '14	James J. Hogan, 88 Cherry St., Torrington
16617	Overland 25, 592314, '11	Daniel Smith, R. F. D. 1, Brooklyn
16618	Buick 22, 7691, '12	Harriet F. Ehler, 33 S. Water St., New Haven
16619	Regal 22, 3638, '12	H. Kruger Kaprielian, 315 Atlantic St., Stamford
16620	Overland 25, 18502, '15	Archie M. Webb, 153 Wash. Ave., Stamford
16621	Dodge 24, 55017, '15	John M. Lynch, 86 Cottage St., Bridgeport
16622	Overland 27, 34562, '14	Frederick W. Rice, 36 Brownell St., New Haven
16623	Ford 22, 56637, '12	C. W. Faith, 43 Church St., Seymour
16624	Metz 22, 24761, '13	E. G. Fisher, Guilford
16625	Pierce Arrow 60, 26625, '13	Mrs. O. A. Buzzell, E. Lyme
16626	Ford 22, 134349, '12	August P. Massonnet, 107 James St., Waterbury
16628	Ford 22, ———, '15	J. O. Reynolds, Station 3, Bridgeport
16629	Mercer 30, 938, '12	John L. Doubleday, Greenwich
16630	Hupp 16, 29641, '13	Alex H. Bass, Shippan Ave., Stamford
16631	Reo 25, 37946, '12	H. W. Rankin, 292 Sargeant St., Hartford
16632	Rambler 32, 26353, '09	Andrew Whalen, 21 Shelton St., New Haven
16633	R. C. H. 16, 3695, '12	Fred T. Backus, R. F. D. 2, Norwich
16634	Reo 25, 27169, '10	H. C. Littlefield, 170 High St., Hartford
16635	Chalmers 25, 3490, '11	W. H. Wilson, Fairfield
16636	Excelsior 7, 42755, '12	Jos. Winnick, 96 Beers St., Bridgeport
16637	Ford 22, 402, '07	Fred Lockwood, Greenwich
16638	Ford 22, ———, '15	Richard Preusser, 45 Prospect St., Waterbury
16639	Overland 25, 12282, '12	John P. Sabin, 253 School St., Putnam
16640	Paige 22, 1108, '11	John Roswell, Watertown
16641	Reo 25, 47913, '13	Anna R. Smith, Greenwich

NUMERICAL LIST OF PLEASURE CARS

16643 Ford 22, 322149, '14
16644 Ford 22, 173202, '13
16645 Paige 25, 13761, '13
16647 Chalmers 28, 31839, '13
16648 Buick 22, 1541, '12
16649 Metz 22, 313335, '15
16650 Mitchell 28, 30125, '13
16651 Thomas 40, 1677, '09
16652 Ford 22, 609577, '15
16653 Ford 22, 404482, '14
16654 Ford 22, 94309, '12
16655 Buick 22, 14129, '14
16656 Flanders 20, 62628, '12
16657 Ford 22, 133903, '12
16658 Chalmers 25, 4072, '11
16659 National 58, 8405, '15
16660 Ford 22, 128250, '12
16661 Reo 9, 5246, '05
16662 Cadillac 32, 51553, '11
16663 Buick 22, 16969, '10
16665 McFarland 38, 394, '12
16666 Ford 22, 190908, '13
16667 Ford 22, 227747, '13
16668 Ford 22, 272696, '14
16669 Studebaker 25, 304458, '12
16671 Buick 22, 1693, '12
16672 Hudson 40, 50770, '13
16673 Ford 22, 197592, '13
16674 Studebaker 19, 11486, '13
16675 Lozier 31, 7870, '13
16676 Ford 22, 322459, '15
16677 Ford 22, 398641, '14
16678 Packard 48, 50239, '13
16679 Hudson 29, 74063, '15
16680 Stevens-Duryea 48, 22834, '11
16681 Ford 22, 54808, '11
16682 Maxwell 20, 3308, '14
16683 Ford 22, 121252, '12
16684 Packard 48, 50695, '13
16685 Ford 22, 94642, '12
16686 Cadillac 32, ———, '13
16687 Franklin 16, 4929, '08
16688 Flanders 20, 63308, '12
16690 Franklin 31, 21223, '15
16691 Buick 22, ———, '13
16692 Cadillac 10, 2122, '06
16693 Hudson 40, 50086, '13
16694 Rambler 32, 83983, '13
16695 Metz 22, ———, '14
16696 Baker 1½, 7622, '11
16697 Pierce Arrow 38, 33970
16698 Columbia 28, 9169, '09
16699 Ford 22, 307248, '13
16703 Everett 25, 5494, '12
16704 Overland 22, 2277, '10
16705 Packard 48, 35829, '13
16706 Ford 22, '14
16708 Locomobile 32, 2449, '09
16709 Ford 22, 570621, '15
16710 Metz 22, 19799, '13
16711 Ford 22, 173692, '13
16712 Ford 22, 587554, '14
16713 Stoddard-Dayton, 36, 1109, '10
16714 Maxwell 25, 3041, '14
16715 Ford 22, 320927, '14
16716 Ford 22, 129913, '12
16717 Flanders 20, ———, '12
16719 Buick 22, 1333, '12
16721 Columbia 3, '04
16722 Buick 22, '08
16723 Paige 22, 2213, '12
16724 Pope 16, 2724, '08
16725 Overland 27, 18570, '15
16726 Overland 27, 18758, '15
16727 Overland 27, 8018521, '15
16728 Ford 22, 60349, '11
16729 Oakland 27, 8604, '12
16730 Buick 32, 9825, '10
16731 Cadillac 32, '13
16732 Cadillac 32, 86531, '13
16734 Overland 25, 4180, '15
16735 Buick 22, 17203, '10
16736 Reo 27, 69038, '15
16737 Stevens-Duryea, 15062, '08
16738 Ford 22, 664239, '14
16739 Metz 22, 19068, '13
16740 Ford 22, ———, '15
16741 Hupp 16, 8838, '12
16742 Oakland 25, 3454, '11

Fred Stark, Leonards Bridge
Wilbur S. Miller, Hartland
Arthur W. Mills, Thompson
George O. Klob, 776 Framington Ave., Hartford
Luther J. Potter, Thomaston
T. F. McDonald, 79 N. Main, Waterbury
37 Mitchell St., Waterbury
Hudson Fire Proofing Co., 843 Dixwell Ave., Highwood
George Meyers, Windham
Harold Chittenden, No. Guilford
C. A. Harrison, Branford
Geo. C. McKenzie, 27 Oak St., Meriden
A. B. Nichols, 835 Bank St., New London
Elkanah Hodges, Torrington
Frank DeFeo, 62 French St., Torrington
Arthur G. Palmer, 407 Summer St., Stamford
Martin W. Davis, Pros. St., Ridgefield
John H. Spencer, Jr., 236 Hamilton Ave., Greenwich
Bennett B. Kirk, 315 Summer St., Stamford
Carl C. Doane, Essex
William A. Gearey, 28 Franklin Ave., Hartford
Wilbur W. Leonard, 166 Pacific St., Bridgeport
Mrs. E. W. Bowdoin, Bloomfield
Edgar S. Francis, Durham
Milton Mackennon, 186 Harriet St., Bridgeport
Chas. W. Lane, Jr., Gregory Blvd., S. Norwalk
Frederick H. Fox, Howard Ave., New Haven
A. J. Beebe, Niantic
Thos. W. Scott, Greenwich
Ernest O. Morgan, Lakeville
Alvin H. Case, Simsbury
James Liordo, Lake Ave., Greenwich
Mrs. A. A. Pope, Farmington
B. N. Blatchley, 314 Crown St., New Haven
T. R. McEwen, 15 Eaton St., Hartford
Rufus Coman, N. Grosvenordale
John J. Brauneis, Redding
Chas. S. Russell, Orange
R. H. Ensign, Simsbury
H. W. Case, Burnside
J. S. Silver, 18 W. Raymond St., Hartford
H. F. Oatley, Putnam
Wm. A. Griffin, Jr., 6 Lowndes Ave., South Norwalk
M. J. Leonard, 382 Winthrop Ave., New Haven
C. P. Nicholson, Ellington
Wallace A. Stevens, Stamford
John Verrier, Westview Park, Riverside
Sarah A. Beardsley, 88 Harriett St., Bridgeport
H. S. Backus, Broad Brook
Walton Ferguson, Strawberry Hill, Stamford
Walton Ferguson, Strawberry Hill, Stamford
Lamar Butler, Darien
W. A. Hine, Orange
Alexander Cahn, 103 Avon St., New Haven
R. C. Nettleton, 21 Lafayette St., Milford
Cornelius Keane, 17 McDermott St., Danbury
John H. Greenwood, 86 Sanford Avenue, Bridgeport
Thomas A. Walker, 36 Cooper St., Torrington
Chas. W. Page, So. Kent
C. C. Hall, East Hampton
Levi H. Apley, Goshen
Dr. Chas. W. Holbrook, 3 Thompson Ave., East Haven
A. R. Beebe, 65 W. Wood Road, New Haven
John P. Emley, 7 Shelton Ave., New Haven
L. R. Chidsey, 2 Park Place, East Haven
Nelson E. King, New Canaan
Oscar J. Richmond, 17 Library Pl., Danbury
Dr. E. H. Angle, 58 Bellevue Pl., New London
T Milton Simon, 312 Fairfield, Hartford
Charles W. Goefrey, Cannon Station
Jane Thompson, 236 White St., Danbury
A. W. Sundstrom, 864 Hancock Ave., Bridgeport
Henry Mott, 96 Maple Ave., Windsor
H. C. McConnell, 13 Mahl Ave., Hartford
Geo. S. Penfield, 50 Farmington Ave., Hartford
S. C. Riley, Goshen
Samuel Milner, High St., Baltic
Lake Torpedo Boat Co., Bridgeport
H. F. Flaherty, 38 Oakland St., Hartford
Mrs. F. S. Stewart, 323 Wethersfield Ave., Hartford
U. G. Church, 36 N. Main, Waterbury
Florence E. Palmer, 93 Main St., Stamford
A. W. Barton, Watertown
Dennie E. McNamara, 1463 Fairfield Ave., Bridgeport
Joseph Lichtinger, R. F. D. 42, Norwalk
Geo. W. Johnson, Cheshire
J. Benj. Smith, 49 N. Parade St., Stratford
Geo. Hilsinger, 395 Carroll Ave., Bridgeport
Chester J. Swift, 72 Broad St., Milford

A. E. Woodford, Public Liability and Surety Bonds

NUMERICAL LIST OF PLEASURE CARS

16743	Overland 25, 8255, '13	E. H. Kroeber, 30 Linsley Ave., Meriden
16744	Locomobile 48, 7394, '14	Grace A. Thompson, 207 Oenoke Ave., New Canaan
16746	E. M. F. "30" 25, 35350, '12	Frank J. Bloomer, Ridgefield
16748	Maxwell 16, 3587, '07	L. F. Hawkhurst, 154 Union Av., Bridgeport
16750	Warren Detroit 25, 2877, '12	George H. Miles, 136 Wolcott St., Bristol
16751	Dodge 24, 4594, '15	Mrs. W. H. Moore, 11 E. Center St., So. Manchester
16752	Hupmobile 18, 54682, '15	A. A. Braidwood, 599 William St., Bridgeport
16754	Ford 22, 137153, '12	A. E. Radcliffe, 2 Fairmont Pl., Shelton
16755	Hupmobile 16, 25301, '12	Edgar A. Bent, 19 Post Hill Pl., New London
16757	Cadillac 32, A-456, '13	Mrs. Mary E. Bradley, 212 York St., New Haven
16758	Fiat 42, 183, '10	J. F. Ray, 128 Pt. Field Road, Greenwich
16759	Renault 32, 23714, '10	Percy P. Anderson, 1139 Fairfield Ave., Bridgeport
16760	Cadillac 31, A12701, '15	Frank L. Brake, 54 Vauxhall, New London
16761	Ford 22, 139885, '12	Geo. E. Mallory, 12 Lafayette St., Milford
16762	Maxwell 16, 99010, '12	Theodore H. Smith, 12 Milwaukee, Bethel
16763	Buick 22, 245, '14	M. B. Kilborn, 107 Dwight St., Woodbridge
16764	Studebaker 19, 437624, '15	Henry M. Miller, 540 Congress Ave., New Haven
16765	Panhard, 16, 30178, '13	John Sherman Hoyt, Rowayton
16768	Cadillac 32, 72264, '12	S. H. Simon, 20 Main St., Manchester
16769	Pierce 48, 12905, '15	Miss Catherine Dillon, 664 Farmington Ave., Hartford
16770	Overland 27, 80546, '15	Miss J. L. Desmond, Deep River
16771	Overland 30, 2560, '13	G. Bodenwein, 302 Montauk Ave., New London
16772	Cadillac 32, 91258, '14	Dr. L. C. Sanford, 347 Temple St., New Haven
16774	Ford 22, 417972, '14	Fritz R. Anderson, Collinsville
16775	American 32, 917, '13	Jas. H. Sistari, Noank
16776	Ford 22, 87479, '13	Dr. W. J. Southey, 321 John St., Bridgeport
16778	Overland 25, 691169, '13	Chas. Munro, 1607 Chapel St., New Haven
16779	Ford 22, 58633, '12	Carl E. Anderson, 53 Main St., Grosvenordale
16780	Corbin 32, 3030, '11	J. D. Footit, Cromwell
16781	Reo 27, 68512, '15	Mrs. E. G. Berry, 55 Windsor Ave., Hartford
16783	Buick 22, 5925, '10	H. W. Kehoe, Russell Ave., Suffield
16784	Hupmobile 16, 47070, '14	Lena Alling Day, 45 Allen Place, Hartford
16785	Franklin 31, 19499M, '14	E. B. Loomis, 78 Pearl St., New Haven
16786	DeDion Bouton 6, 22909, '08	W. R. Hoyt, 78 W. Brown St., Stamford
16787	Ford 22, 678231, '15	Bronson & Townsend Co., 294 State St., New Haven
16788	Pierce Arrow 48, 12871, '15	E. F. Burnham, Saugatuck
16789	Johnson 25, A-189, '11	Geo. C. Tower, 67 Main St., West Haven
16790	Ford 22, 168513, '13	Clayton T. Curtis, Glastonbury
16791	Overland 25, 24674, '13	John T. Cotter, 1330 Whalley Ave., Westville
16792	Ford 22, 478316, '14	Bernard W. Blore, 3 Aiken St., Norwalk
16793	Ford 22, 128438, '12	W. H. Race, Coe Farm, Meriden
16794	Ford 22, 22222, '13	Frank H. Fermier, Sunset Farms, Stafford Springs
16795	Hupmobile 16, 27191, '12	Chas. E. Flower, Riverside
16796	Reo 27, 53397, '14	A. S. Gaylord, 13 Prospect St., Terryville
16797	Stoddard Dayton 27, 85805, '12	Geo. B. Anderson, Berlin
16798	Overland 27, 10574, '14	John O. Peckham, 58 Thames St., Norwich
16799	R. C. H. 16, 655, '12	Wm. Worley, 12 Rockwood Ave., Ansonia
16800	Overland 25, 25911, '13	Willis N. King, 61 Maple St., Hazardville
16801	Ford 22, 199766, '13	H. G. Woodworth, Higganum
16802	Ford 22, 48515, '11	C. S. McKendry, New Canaan
16803	Paige 22, 7558, '13	Walter J. Island, 40 Adelaide Street, Hartford
16804	Stevens-Duryea 43, 22511, '11	Harry J. Williams, 95 Wilcox Ave., Meriden
16805	Enger 32, 1267, '12	Frederick W. Schlatter, 125 Adams, Hartford
16806	Apperson 80, 1568, '10	Mrs. A. E. Birks, 43 Yale St., Bridgeport
16808	Ford 22, '10	Paul Brache, Village St., Rockville
16809	Ford 22, 360286, '14	Edw. L. Beckley, 551 Wethersfield Ave., Hartford
16811	Hudson 22, 6332, '11	Burr E. Stevens, 319 Union Ave., Bridgeport
16813	Ford 22, 139761, '12	Fredrique R. Lewis, 110 Richards Place, New Haven
16814	Ford 22, 387671, '14	A. L. Risley, 4 Collins St., Hartford
16817	Cadillac 32, 41862, '12	Geo. S. Green, 182 W. Main St., Waterbury
16818	Ford 22, 160205, '12	W. H. Bacon, 615 Albany Ave., Hartford
16819	Flanders 3½, 1294, '11	Mrs. A. L. Husted, 387 N. Maple Ave., Greenwich
16820	Buick 22, 10514, '14	Benjamin F. Riley, 1150 Chapel St., New Haven
16821	Hudson 29, 75023, '14	W. M. Robertson, 629 Warren St., Bridgeport
16822	Ford 22, 442205, '14	Geo. J. Gordon, Main St., Hazardville
16823	Ford 22, 35624, '10	Geo. Hallock, Farmington
16824	Ford 22, 367404, '14	Marie L. Massinger, 433 Golden Hill St., Bridgeport
16825	Buick 22, 107768, '14	W. F. Lester, 441 W. Main St., Norwich
16826	Ford 22, 398050, '13	Geo. J. Smith, 41 Broad St., Milford
16827	Henderson 27, 628, '14	Harry A. Conte, M. D., 158 St. John St., New Haven
16828	Overland 25, 18906, '15	John McIntyre, Jr., 24 Grosvenor St., Norwich
16829	Ford 22, 270718, '14	E. C. Brinley, West St., Newington Jct.
16830	Ford 22, 327216, '14	Vincent A. Williams, Saugatuck
16831	Ford 22, 125126, '12	Chas. D. Young, 266 Ocean Ave., New London
16832	Studebaker 20, 71300, '12	Mrs. Harold F. Clark, 4 High St., So. Norwalk
16833	Marion 25, 37175, '12	W. S. Hasselbrock, 59 Sisson Ave., Hartford
16834	Paige 25, 1734, '14	Stoddard Gilbert, 10 Moss Ave., Danbury
16835	Reo 25, 30534, '11	Alice L. Parrott, 684 Long Brook Ave., Stratford
16836	Overland 25, 26881, '13	W. B. Spencer, 27 Church St., Ansonia
16837	Cadillac 31, 12265, '15	R. J. Devitt, Burnside
16838	Overland 25, 691690, '12	Arthur C. Gross, 24 Walnut Ave., Waterbury
16839	Dodge 24, ———, '15	E. H. Rose, Branford
16841	Overland 25, 591693, '12	Edward J. Denning, 258 South St., Stamford
16842	Little 19, ———, '12	Wm. T. Taylor, 81 Sigourney St., Hartford
16843	Haynes 29, 9806, '15	Israel Gordon, 696 Elm St., New Haven
16844	Buick 22, 8271, '14	H. A. Wulf, 195 Laurel Hill Ave., Norwich
16845	Ford 22, 203385, '13	Nathan Berson, 37 Olive St., New Britain
16846	Hudson 40, 59482, '15	The Adams Mfg. Co., Shelton
16847	Reo 27, 69007, '15	George E. Smith, 399 Willow St., Waterbury

NUMERICAL LIST OF PLEASURE CARS

16848	Maxwell 28, 85003, '12	Quayle W. Hawkes, Shore Road, Sound Beach
16849	Alco 42, 1540, '12	Newton M. Shaffer, 31 E. 49th St., New York
16850	E. M. F. 25, 12353, '11	Ida S. Weir, 1438 North Ave., Bridgeport
16853	Ford 22, 636841, '15	Miss Elizabeth Spencer, 780 Lafayette St., Bridgeport
16854	Cole 40, 10235, '13	Mrs. L. R. Eddy, 33 Lorraine Street, Hartford
16855	Buick 22, 5035, '09	D. W. Taylor, 51 Field St., Waterbury
16856	Cole 40, '13	H. Beauregard, N. Grosvenordale
16857	Columbia 38, 96696, '12	A. N. Belding, 54 Talcott Ave., Rockville
16858	Ford 22, 678219, '15	Walter J. Bayliss, 106 Osborn Ave., New Haven
16859	Mitchell 33, 24279, '12	Theodore Fleming, 78 Courtland St., Bridgeport
16860	Pierce 48, 11905	H. C. Litchfield, Parker House, Boston, Mass.
16861	Hudson 29, 83685, '15	John T. Arms, 1161 Henry St., Brooklyn, N. Y.
16862	Ford 22, 10185, '12	E. J. Botsford, Botsford
16863	Standard 3, 716, '13	Mrs. R. W. Rice, 44 E. Center St., So. Manchester
16864	Overland 27, 18949, '15	Michael Doherty, 107 Hawkins St., Derby
16866	Ford 22, 289229, '13	New Haven Poster Adv. Co., 833 State St., New Haven
16867	Buick 22, 841, '14	Edmund L. Sussdorff, 125 Mansfield St., New Haven
16869	Knox 40, 4572, '13	Harry O'Leary, 82 Winter St., Bridgeport
16870	Overland 25, 691541, '12	Julius Laske, 121 Thomas St., West Haven
16871	Ford 22, 570598, '15	Wm. L. Higgins, M. D., 3 School St., So. Coventry
16872	Buick 22, 102483, '15	W. S. Hewitt, Hebron
16873	Reo 27, 57087, '14	Frank H. Blish, East Hampton
16874	Studebaker 20, 60468, '13	Andrew J. Christensen, 49 Eliott St., Hartford
16876	Locomobile 32, 3952, '11	Charles G. Taylor, 131 E. 23rd St., N. Y. City
16877	Hudson 29, 66561, '14	Arthur M. Cady, 273 Windsor Ave., Hartford
16878	Ford 22, 4096, '11	J. T. Filiau, 580 Windsor Ave., Hartford
16879	Chevrolet 21, 5303, '14	Harry H. Walkley, 1 Church St., Wethersfield
16880	Ford 22, 678232, '15	Matthias Haller Cheshire
16883	Hupmobile 18, 54360, '15	Mrs. Henry Thompson, 53 Strawberry Hill, Stamford
16884	Stanley 30, 4235, '08	Robert Galbraith, Somers
16886	Ford 22, 653699, '15	H. M. Burn, 108 Park St., Bridgeport
16887	Hupmobile 16, 7897, '11	Ezra M. Bixby, 76 Henry St., New Haven
16888	Packard 38, 53850, '14	Winchester Fitch, 960 Park Ave., New York
16889	Ford 22, 220904, '13	Harace S. Howe, 184 N. Oxford St., Hartford
16891	Franklin 18, ——, '10	Spring Glen Farm, Inc., Hamden
16892	Flanders 20, 302750, '11	John P. MacLaughlin, 92 Oak St., Windsor Locks
16894	Packard 38, 54115, '14	Lewis H. English, 30 Hillhouse Ave., New Haven
16895	Cutting 22, 1046, '12	Annie T. Green, 7 Omsted St., East Hartford
16896	Buick 25, 16315, '12	John W. Lannon, Main St., Ridgefield
16897	Ford 22, 608237, '15	Geo. J. Schwenk, 1408 E. Main, Bridgeport
16898	Ford 22, 649523, '15	Katherine D. Stevenson, New Canaan
16899	Hudson 29, 84360, '15	M. W. Pond, Milford
16900	Mercer 32, 832, '12	Arthur M. Rosenberg, 599 Whitney Ave., New Haven
16901	Ford 22, 119694, '12	H. Lund, Wilson
16902	Pratt 32, 3050, '13	Dion Berard Corp., 36 Ash St., Willimantic
16903	Ford 22, 21598, '11	Adren Duquette, Grosvenordale
16904	Buick 33, 603, '14	Augustyn Morris, 56 Cedar St., New Britain
16905	Overland 27, 18948, '15	F. S. Clark, Windsor
16906	Regal 25, 6377, '13	Albert Lazaro, Jr., 233 Meadow St., New Haven
16907	Pratt 32, 2246, '11	Gilbert Bros., Newtown
16908	Ford 22, 414665, '14	C. E. Hotchkiss, Stamford
16909	Franklin 31, 16236, '14	R. L. Henry, Hamden
16910	Trumbull 13, 397, '14	Geo. L. Morris, 168 Orange St., ——.
16911	Locomobile 43, 9459, '15	Wm. R. Porter, 161 Deerhill Ave., Danbury
16912	Mitchell 22, 22398, '12	Nelson D. Hosley, 4 Lake St., Meriden
16914	Maxwell 16, 76729, '12	E. W. Hunting, Niantic
16915	Ford 22, 278166, '13	L. K. Chance, New Milford
16916	Buick 22, 136608, '15	Thos. F. Lynch, Noroton
16918	Haynes 28, 2906, '10	E. Jay Edwards, Jr., Maher Ave., Greenwich
16919	Indian 10, 79G133, '15	Birdsey D. Lattin, 82 Church St., New Haven
16920	Buick 33, 1538, '14	Henry R. Bond, Jr., 205 Williams St., New London
16921	Ford 22, 647887, '15	James L. Case, 57 Warren St., Norwich
16922	Ford 22, 46079, '11	R. R. Thomson, Park and Main Sts., West Hartford
16923	Atlas 16, 7646, '08	Wm. L. Cooper, 343 Greenwich Ave., New Haven
16924	Stearns-Knight 22, 112, '15	Harrison Hewitt, 289 McKinley, New Haven
16925	Jeffery 33, ——, '14	J. P. Shepard, Rockville
16926	E. M. F. 25, 4100, '10	W. A. Smallhorn, 131 South Ave., New Canaan
16928	Cadillac 32, 93516, '14	F. A. Russ, Brookside Dr., Greenwich
16929	Maxwell 22, 105250, '13	E. L. Stumpf, Pine St., Thomaston
16930	Buick 22, 1692, '12	Wm. B. Hungerford, Gaylordsville
16931	Ford 22, 126456, '12	Frank H. Wade, Fairfield
16932	Ford 22, ——, '14	Chas. H. Mills, Southport
16933	Dodge 24, 6340, '15	Stewart Atkinson, 32 W. Center St., S. Manchester
16933	Dodge 24, 6340, '15	Stewart Atkinson, 32 W. Center St., South Manchester
16934	Ford 22, 357807, '14	F. B. Ferguson, R. F. D. 19, Danbury
16935	Overland 25, 591949	O. N. Blackman, Kirkman Ave., East Haven
16936	Ford 22, 139825, '12	C. B. Andrews, Redding
16937	Mercer 30, 1462, '14	Carl V. Schlaet, Saugatuck
16938	Paige 25, 17674, '15	R. C. Nelson, So. Manchester
16939	Maxwell 22, 382, '10	O. W. Noble, So. Wethersfield
16940	Pilot 29, 1724, '15	Harry L. Stilphen, M. D., Shelton
16941	Overland 25, 5911851, '12	Harry P. Lane, Suffield
16942	Apperson 32, 4012, '13	James M. English, 367 Edgewood Ave., New Haven
16943	Buick 22, 6515, '12	Orient Ins. Co., Trinity St., Hartford
16945	Mitchell 43, 36941, '13	Mrs. W. H. Hall, 222 Sherman Ave., New Haven
16946	Buick 22, 13184, '13	A. H. Close, Stamford
16947	Stevens Duryea 36, 13023, '08	James J. Fahey, Sharon
16948	Hupmobile 16, 54129, '14	Gladys B. Poillon, Shippan Pt., Stamford
16949	Pope Hartford 29, 15938, '13	A. C. Loveland, 360 Fairfield Ave., Hartford

NUMERICAL LIST OF PLEASURE CARS

16951	Ford 22, 649092, '15	J. I. Robbins, 260 Myrtle St., New Britain
16952	Hudson 27, 31842, '13	Mrs. J. H. Jennings, Green's Farms
16953	Hudson 40, 57827, '14	Ely Raymond, Chestnut Hill, Norwalk
16954	Ford 22, 208730, '13	E. M. Fillow, Westport
16955	Stoddard-Dayton 25, M4-588, '11	M. P. Russo, 539 Chapel St., New Haven
16956	Oakland 25, 6439, '11	L. E. Stoddard, Prospect St., New Haven
16958	Ford 22, 353828, '14	Chas. W. Freeman, 334 Wilmot Ave., Bridgeport
16959	Pope Hartford 36, 12032, '12	B. D. Bugbee, 16 Center St., Putnam
16960	Studebaker 19, ———, '13	Konstin Mikulska, 9 Connerton St., New Britain
16961	Overland 27, 29311, '14	Geo. Hermann, 728 Quinnipiac Ave., New Haven
16962	Studebaker 27, 106938, '13	C. H. Tryon, 5 Hillside Ave., Meriden
16963	Buick 22, ———, '14	F. S. Dawless, New Canaan
16965	Buick 25, 12857, '13	Julius Zwillinger, 240 Maple Ave., Hartford
16966	Ford 22, 357979, '14	L. M. Lee, New Preston
16967	Ford 22, '13	Chris Kempf, Abington
16968	Cadillac 32, 55412, '11	Henry Z. Thompson, E. Granby
16969	Pierce 60, 666664, 13	R. R. Colgate, Sharon
16970	Stanley 10, 504, '10	W. E. Hibbard, 63 N. Main St., Manchester
16971	Studebaker 19, 424637, '14	Frederick S. Hart, 905 Howard Ave., Bridgeport
16972	Maxwell 20, 573, '14	Chas. A. Herrmann, Fairfield
16973	Overland 27, 18629, '15	Cordelia Kilbourne, 1615 Stanley St., New Britain
16974	DeTamble 28, 3359, '12	Chas. H. Curtiss, 24 May Street, Naugatuck
16976	Stanley Steamer 20, 5688, '11	Charles H. Dresser, 31 Evergreen Ave., Hartford
16977	Ford 22, 743, '09	Percy Morrell, Springdale
16978	Velie 32, 6798, '11	Arthur H. Beecher, 275 Congress Ave., Waterbury
16979	E. M. F. "30" 25, 6128' '10	Clayton F. Davis, 264 Water St., Naugatuck
16981	Marion 25, 35295, '12	Albert T. Currier, 92 Thompson St., New Haven
16982	Chalmers 38, 36102, '14	John S. Atwood, Wauregan
16983	Ford 22, 126543, '12	Theo. M. Haight, Ridgefield
16984	Empire 19, 5260, '12	Joseph Emack, Main St., Clinton
16985	Overland 27, 38837, '14	Thos J. English, 140 Milbank Av., Greenwich
16986	Westinghouse 38, 10011, '14	Henry E. Longwell, 141 Brewery St., New Haven
16987	Ford 22, 84416, '11	Mrs. Geo. Wolfram, 1005 E. Main St., Bridgeport
16988	Metz 22, 19187, '13	H. C. Ludington, 237 Walnut St., Winsted
16989	Ford 22, 663375, '15	Morris Pasternack, 18 Chestnut St., S. Manchester
16990	Velie 29, 1934, '15	Patrick Curtin, Silver Lane
16992	Brougham 4, 1416E, '13	Walter M. Aikman, Stanwich Rd., Greenwich
16993	Hupp 16, 9293, '14	E. R. Palmer, 401 Crown St., New Haven
16994	Overland 22, 38037, '10	Henry Nitsche, French St., Watertown
16995	Oakland 27, 415-62, '13	G. H. DeLaVergne, Hawleyville
16996	Maxwell 20, 19755, '15	O. T. O'Donnell, Cos Cob
16997	Studebaker 19, 435578, '15	H. Hagedorn, Jr., Fairfield
17001	Loco. 45, 6032, '13	Conn. Good Roads & Const. Co., 24 Wallace St., New Britain
17002	Mitchell 28, 13797, '10	Willard S. Clark, Augur Street, Whitneyville
17003	Ford 22, 661728, '15	Fritz L. Dressler, "The Shaker Farms," Shaker Sta.
17004	Ford 22, 60400, '12	A. Roth, 1423 North Avenue, Bridgeport
17005	Maxwell-12-75249-'10	T. H. Bowman, 555 Elm St., New Haven
17006	Ford 22, 402145, '14	Christie J. Mason, Mansfield
17007	Ford 22, 183335, '13	Alfred C. Ward, 37 Lawn Ave., Middletown
17008	Reo 18, 1635, '05	H. R. Roswell, 993 Dixwell Av., Highwood
17009	Ford 22, 126443, '12	Aurel Ruman, Jr., Bridgeport
17010	Garford 36, 2424, '08	David S. Beach, 2082 Park Ave., Bridgeport
17011	Overland 25, 15756, '12	Mrs. Sarr L. Lyon, New Milford
17012	Buick 32, 669, '12	Mrs. A. B. Benjamin, Stratford
17013	Mercer 30, 365, '11	Chas. C. Dodge, Mystic
17014	Ford 22, 36702, '14	Marlin Ballard, 15 Homestead Avenue, Danbury
17015	Cadillac 31, A-10780	Mrs. James M. Anderson, Edgehill Farm, Roxbury
17016	Buick 22, 13900, '15	Jewell M. Gompertz, 59 College St., New Haven
17017	Ford 22, 181040, '13	J. B. Wilson, 23 Elm Srteet, New Milford
17018	Ford 22, 662884, '15	Jas. J. Rohan, 78 Hartford Road, S. Manchester
17020	Detroiter 18, 1963, '13	Mrs. B. W. Bobannan, 22 Atlantic St., Stamford
17023	Pope 29, 5476, '09	Mortimer S. Scofield, 11 Stevens St., Danbury
17024	Cadillac 32, 4128, '14	Jos. B. Monahan, M. D. 633 Howard Av., New Haven
17025	Ford 22, 303498, '13	B. J. Maltby, Northford
17026	Ford 22, 365005, '14	Norwich State Hosp., Norwich
17027	Maxwell 16, 6627, '08	Louis Schablein, 195 Court St., Middletown
17028	Buick 22, 141906, '15	John J. Connell, 220 W. Town St., Norwich
17029	Stevens-Duryea 36, 2396, '09	W. F. Askham, 60 Broad St., Milford
17031	Chevrolet 21, 1143, '14	Walter E. Blake, 65 N. Main St., Ansonia
17032	Patterson 25, 487, '10	Ed. Nothnagle, Trumbull
17033	Hudson 25, 16394, '12	Emil Anderson, Stratford
17034	National 38, 7596, '13	C. E. Woods, 1602 Fairfield Ave., Bridgeport
17035	Buick 22, '15	Lewis M. Carpenter, Palmer St., Jewett City
17036	Ford 22, 453581, '14	John R. MacNeille, Wallacks Point, Stamford
17037	Thomas 48, 1652, '11	Helen W. Smith, Stamford
17040	Rambler 40, 23512, '10	Alvin S. Reynolds R. F. D. 29, Stamford
17041	Flanders 20, 66190, '11	Jacob Berkowitz, 52 Division St., Danbury
17042	Penn 22, 3009, '12	A. N. Pierson, Cromwell
17043	Mitchell 33, 22655, '12	John M. Dunn, 57 Congress St., Hartford
17044	Home Made 25, A-1, '10	Henning Johnson, 593 East Street, New Britain
17045	Buick 22, 592, '14	Ralph H. Bennett, 15 Golden Hill, Bethel
17046	Detroiter 18, 1547, '13	Louis C. Crofoot, Yale & Towne Sts., Stamford
17047	Cole "30," 32, 2821, '11	Leon S. Hoyt, Union St., Glenbrook
17048	Ford 22, 360286, '14	E. J. McKnight, 110 High Street, Hartford
17049	Ford 22, 367434, '14	Lyman Payne, Portland
17050	Ford 22, 306923, '13	Fred Beschle, 60 Chestnut St., Danbury
17051	Buick 33, 151536, '15	Mary E. Burns, 27 Elizabeth St., Waterbury
17053	Paige Detroit 25, 11502, '13	John D. Freney, 19 Plaza Av., Waterbury
17054	Pope 29, 20018, '14	Davis H. Cotter, 1148 Main St., Bridgeport

A. E. Woodford, Insurance, 803 Main St., Hartford, Conn.

NUMERICAL LIST OF PLEASURE CARS

17055	Hupp 18, '15	Jos. M. Lichtenauer, Westport
17056	Buick 22, 8427, '12	Benedict N. Whipple, 122 Laurel St., Bristol
17057	Overland 25, 69248, '13	Chas. C. Beard, 22 Kneen St., Shelton
17059	Mitchell 28, 15675, '10	Wm. A. Hendron, 39 Barbour St., Hartford
17060	Ford 22, — '15	Thos. C. Phillip, Kensington
17061	Indian 5, — '11	L. A. Keith, 75 Seymour St., Hartford
17062	Cadillac 31, 12605, 15	A. W. Turner, 321 Prospect, Willimantic
17063	Buick 22, 549160, '10	W. J. Ibell, Unionville
17064	Buick 25, 3522, '12	Robert Richmond, So. Manchester
17065	Ford 22, 681481, '15	Allen Mathewson, 10 Buckingham St., Hartford
17066	Overland 27, 10225, '15	F. A. Moore, South Street, Bristol
17069	Maxwell 21, 1950, '14	Jos. Reichle, Jr., Broad Brook
17070	Overland 25, 16772, '15	Mrs. Arnold Eberg, Simsbury
17071	Ames 27, 1220, 1912	Richard Wightman, Saybrook
17072	Franklin 31, 16190M, '13	Ella G. Adams, 154 Main St., Danielson
17074	Ford 22, 44688, '11	Malcolm Barton, 11 Barnard St., Hartford
17078	Courier 22, 98020, 12	Henry W. Wetherell, So. Manchester
17080	Buick 22, 12477, '10	David H. Edmunds, 36 Hanrahan Ave., Stamford
17082	Cadillac 32, 75633, '12	Harold K. English, 38 Hillhouse Av., N. Haven
17083	Mercer 30, 698, '12	C. Oscar Hedstrom, 533 Main St., Portland
17084	Ford 14, 433, '04	Shore Line Garage & Elec. Co., Madison
17086	Maxwell 12, 4589, '10	Geo. E. Hoyt, Bridgeport Rd., Milford
17087	Ford 22, 254821, '14	D. R. Keresey, 360 Main, Danbury
17092	Indian 7, — '15	Mike Mikalaynas, Tariffville
17093	Chalmers 25, '11	Chas. F. Becher, 132 Windsor Ave., Hartford
17094	Overland 22, 388134, '10	Augusta Stegeman, Fairfield
17095	Mercer 30, 1247, '13	A. T. Terrell, 77 Atwater St., Ansonia
17098	White 43, 15415, 1912	Jas. A. Hamilton, 340 St. Ronan St., New Haven
17099	Overland 25, 50550, '11	Edw. A. Herr, M. D. 291 N. Main, Waterbury
17101	Buick 33, 141506, '15	Chas. Slosberg, 3 Cook St., Norwich
17102	Ford 22, 636147, '15	Cornelia M. Eddy, Simsbury
17103	Ford 22, 406681, '14	Herbert L. Everett, 118 York St., New Haven
17104	Stod-Dayton 22, 85840, '11	T. J. Pfaellin, Thomaston
17105	Touraine 38, 5007, '13	W. F.. Mansfield, 561 Quinnipiac Ave., N. Haven
17107	Ford 22, 352729, '14	Mrs. A. B. Talcott, Old Lyme
17109	Allen 20, 4347, '15	E. D. Hammond, 61 May St., Hartford
17110	Olds 19, 85691, '15	Edw. B. Smith, 206 East Av... So. Norwalk
17111	Buick 22, 329, '13	W. S. Raymond, New Canaan
17113	Cadillac 32, 57114, '11	Edw. O. Buck, 110 Hfd. Av., Wethersfield
17114	Pope 36 7865, '11	Edw. D. Robbins, 408 St. Ronan St., New Haven
17115	Ford 22, 115577, '12	Harry A. Clark, 33 Cassius Street, New Haven
17116	S. G. V. 22, 1634, '14	Geo. M. Landers, 403 Main St., New Britain
17117	Loco 48, 6395, '12	Chas. T. Wills, Greenwich
17118	Patterson 28, 4025, '11	Elsie I. Barlow, Hayestown
17119	Buick 16, '11	A. B. Johnson, 14 John Street, Winsted
17120	Ford 22, 16935, '12	Alfred Quist, Elmwood
17121	Overland 25, 13312, '15	F. K. Noyes, Lebanon
17122	Studebaker 20, 77042, '12	Hyman Glazer, 10 Daggett, St., New Haven
17123	Herff Brooks 38, 1265, '14	F. W. Beardslee, 287 Arctic St., Bridgeport
17126	Detroiter 19, 6450, '15	Auguste Blanchette, 683 Main St., Willimantic
17127	Reo 25, 38349, '12	H. H. Richardson, 67 Cabot Street, Hartford
17128	Ford 22, — '15	Edw. F. Mansfield, R. F. D. 20 Danbury
17129	Ford 22, 652643, '15	N. B. Main, R. F. D. 2, Westerly R. I.
17132	Reo 25, 34434, '11	Harry E. Asman, Durham
17133	Chalmers 29, 20153, '12	Mrs. Chas. R. McClellan, 149 High, Hartford
17134	Studebaker 19, 308300, '13	W. T. Bailey, 1210 Noble Ave., Bridgeport
17136	R. C. H. 16, 7059, '13	Richard Shaw, 66 E. Main, Meriden
17137	Ford 22, 25234, '14	M. H. Schlitter, 14 Ellsworth Avenue, Danbury
17138	Ford 22, 172278 '13,	J. L. & S. H. Bodley, 15 Russell St., Thompsonville
17139	Studebaker 25, 306062, '12,	Alexis Caisse, 21 Chestnut St., Willimantic
17140	Regal 27, 1804, '12	P. C. Mikkelson, 109 Adams Street, Hartford
17142	Ford 22, 236087, '13	C. J. Holcomb, W. Suffield
17143	Mora 25, 792, '09	L.J. Quirck, 196 Summer St., Stamford
17144	Ford 22, 661040, '15	Alex J. Olson, 181 Dwight Street, New Britain
17146	Studebaker 19, 431716, '15	F. H. McLaury, Westport
17147	Buick 22, 14011, '15	Whitman W. Bowers, 188 Chestnut Ave., Waterbury
17148	Ford 22, 127613, '12	Isaiah Baker Jr., 37 Kenyon St., Hartford
17149	Norwalk 36, 5538, '14	Martin E. Pierson, 232 Main Bristol
17150	Overland 25, 591584, '12	J. T. Williams, Middlebury
17151	Cadillac 10, 29690, '06	Harry Gordon, 133 Franklin St., Meriden
17153	Moyer 32, 185, '13	Carl B. Heywood, 21 North St., Milford
17154	White 22, 9380, '10	John F. Reardon, No. Grosvenordale
17155	Studebaker 19, 413441, '14	Sanford L. Hotchkiss, 55 Gulf St., Milford
17157	Maxwell 12, '10	Michael A. Fitzgerald, 206 State St., Hartford
17158	E. M. F. 25, 47802, '12	Wm. L. Bentley, 1124 Park Avenue, Bridgeport
17159	Buick 16, 2741, '10	Raymond N. Burnham, 89 Larrabee St., Burnside
17160	Pope 36, 1707 '12	Wm. B. Clark, 268 Farm., Avenue, Hartford
17162	Hudson 40, 56665, '14	A. C. Gilbert, 14 Everitt Street, New Haven
17163	Metz 22, 27128, '14	Emile Nardine, Boardman
17164	Cadillac 28, 21328, '10	James Gantley, Center St., Windsor Locks
17166	Buick 22, 7107, '14	J. B. Adams, 286 Main St., Winsted
17167	Metz Spl. 22, 19142, '13	Chas. B. Hay, 22 Franklin Street, Stamford
17168	Maxwell 12, 8911, '10	G. E. Duggan, 874 Broad Street, Hartford
17169	Warren 23, 5101, '12	Arthur McMullen, New Canaan
17170	Ford 22, 38772, '11	Wm. M. Brown, 38 Wash. Avenue, Stamford
17171	Ford 22, 85503, '12	Alexander Nagle, 56 Capitol Avenue, Hartford
17172	Studebaker 19, 404675, '14	D. W. McFarland, Green's Farms
17173	Studebaker 29, 609469, '14	Marshall Stearns, 46 St., Johns Pl., N. Canaan

A. E. Woodford, Automobile Insurance

NUMERICAL LIST OF PLEASURE CARS

17174	Poe 36, 17174, '13	R. D. Keeney, Somerville
17175	Ford 22, 226549, '13	Andrew Shields, Whitney Avenue, Mt. Carmel
17176	Rambler 32, 20429, '09	Chas. H. Beaton, 81 Lexington St., New Britain
17177	Overland 27, 15030, '11	Clifford D. Mallory, Greenwich
17178	Ford 22, 400534, '14	Mrs. D. W. Smith, Norwalk
17179	Maxwell 16, 12819, '11	E. V. Schultz, Hookanum
17180	Pope Hartford 27, 61611, '07	P. H. Daley, 1224 Main St., Hartford
17181	Buick 25, 8277, '12	Harry H. Bristol, 37 North St., Milford
17183	Ford 22, 291329, '14	E. B. Lewis, Kensington
17184	Maxwell 12, — '05	Frank R. Scott, 635 Main, East Hartford
17185	Ford 22, 387953, '14	D. H. Caughlin, 413 Chesnut St., New Britain
17186	Rambler 32, 29235, '12	D. S. Negri, Kensington
17187	Buick 25, 3430, 1913	A. L. Brewer, 43 Clark St., Torrington
17190	Velie 29, 2408, '15	J. H. Alvord, Winsted
17191	Dodge 24, 6773, '15	A. T. Tamblyn, 288 Windsor Avenue, Hartford
17192	Oakland 27, 40230, '13	Harold N. Baldwin, Milford
17196	Overland 27, 6928, '14	Jesse Bottomley, 30 Main, Danielson
17198	Baker 3, 5960, '12	Thomas F. Garvan, 236 Farm., Avenue, Hartford
17199	Buick 25, 8829, '12	William S. Eaton, 4 Vernon St., Hartford
17203	Allen 20, 3701, '15	F. O. Goeben, 2 Wells Ave., East Hartford
17204	Ford 22, 678234, '15	Jacob Rich, 724 Shelton Street, Bridgeport
17206	Lane 9, '14	Harold C. Lane, 1417 E. Main Street, Waterbury
17207	Hudson 29, 84286, '15	B. F. Chase, Westport
17208	Olds 40, 66095, '12	Richard B. Wilbur, 47 Church St., Greenwich
17209	Ford 22, 38986, '12	J. I. Lindholm, 655 Central Avenue, Bridgeport
17210	Overland 25, 598795, '12	Wm. D. Crawford, Voluntown
17211	Ford 22, '06	Randolph A. House, Middle Haddam
17212	Ford 22, 146581, '12	Ernest Clark, Deep River
17213	Ford 22, 251866, '13	Electric Cable Company, Bridgeport
17215	Ford 22, — '15	Edward McShave, Central Village
17216	Ford 22, 246063, '14	Chas. H. Cook, 781 Orange St., New Haven
17217	Pierce Arrow 38, 33453, '13	Louisa W. Curtis, Southport
17218	Pierce Arrow 28, 3055, '07	Wm. G. Seeley, Essex
17219	DeDion Bouton 24, DM76, '12	Jas. J. Goodwin, 83 Woodland, St., Hartford
17220	Overland 25, 692925, '13	Elbridge Gerry, 32 Westville Avenue, Danbury
17221	Hupp 16, 45762, '14	John French, 279 Madison Avenue, N. Y.
17224	Ford 22, 135883, '12	John C. Bailey, 4 Elm St., Middletown
17226	Ford 22, 622318, '15	F. A. Jewell, 26 Spring Street, Bridgeport
17227	Ford 22, 119726, '12	Wm. J. Fritz, 33 Grove St., Torrington
17228	Maxwell 12, 7900, '10	Winfield S. Cole, New Milford
17229	Ford 22, 678228, '15	N. L. Smith, Orange
17230	R. C. H. 16, 1051, '13	Geo. F. Runk, 118 Bassett Street, New Haven
17231	Buick 14, — '09	Howard F. Smith, 68 King St., Bridgeport
17232	Ford 22, 10052, '10	Louis St. Clair Burr, Orford Rd., South Manchester
17234	Elmore 25, 5506, '12	Alfred L. Hart, Sterling
17235	New Parry 28, 5334, '12	Bernard A. Sikes, Suffield
17236	Cole 27, 10606, '13	Vincent Ferrie, 60 Greene St., New Haven
17237	Winton 48, 11887, '12	G. C. Blickensderfer, 88 Bedford St., Stamford
17238	Peerless 29, 357, '15	James L. Howard, 714 Prospect Ave., Hartford
17239	Trumbull 13, 1001, '15	L. H. Marshall, 488 Wilmot Avenue, Bridgeport
17240	Oakland 19, 361716, '14	Vincent A. Williams, Saugatuck
17241	Ford 22, 664640, '15	Wladek Saperack, 23 Morgan Avenue, Bridgeport
17242	Ford 22, — '14	Carl Pearson, Washington Depot
17243	Rambler 40, 22553, '10	Geo. W. Church, 24 Pleasant Street, Stamford
17244	Ford 22, 653705, '15	The Bridgeport News Co., 26 Middle St., Bridgeport
17245	Overland 25, 59890, '12	C. F. Elwell, 76 Grove St., New London
17246	Buick 22, 133763, '15	H. LeBaron Peters, 233 Fairfield Av., Bridgeport
17247	Carter Car 19, 10955, '14	D. F. Newton, West Granby
17248	Overland 25, 4180, '15	H. E. Perkins, 718 High, Union City
17249	Ford 22, 330, '07	Edw. R. Couch, 17 Prosect St., So. Manchester
17251	Hupmobile 16, 29149, '12	John Tracy, Franklin
17252	Ford 22, 740714, '15	The Conn. Power Co., 279 Main Street, Middletown
17253	Jackson 27, 14413, '13	Albert D. Morgan, 59 Cove Av., South Norwalk
17254	Peerless 38, 141140, '14	M. T. R. Look, 107 Maple Avenue, Greenwich
17255	Packard 38, 53598, '14	P. G. Gossler, 149 Broadway, New York City
17256	Chevrolet 19, 1157, '12	Wm. B. Cogswell, Stratford
17257	Jackson 32, 5173, '10	Wm. N. Sweet, Oneco
17258	Delauney-Belleville 37, 4747V, '12	E. C. Bowen, 4 E. 89th St., New York, N. Y.
17259	Buick 22, 101019, '14	Isaac R. Forbell, New Canaan Ave., Norwalk
17261	Marmon 32, 2513030, '13,	W. E. Reis, Jr., 7 North Street, Greenwich
17262	Stearns 32, 1065, '09	Cornelius Van Buren, Sound Beach
17263	Buick 22, 13660, '15	Robert C. Fox, Glastonbury
17264	Paige 29, 56379, '15	H. C. Hammond, 66 Bushnell Street, Hartford
17265	Ford 22, 47291, '14	J. B. Gregory, Wilton
17266	R. C. H. 16, 4934, '12	Geo. H. Jennings, Jewett City
17267	Ford 22, 56712, '12	Marcus E. Case, Burnside
17268	Ford 22, 88580, '12	Albert P. Blinn, 106 Broad St., Norwich
17269	Ford 22, 678240, '15	Geo. A. Treat, 363 Union Av., W. Haven
17270	Pope 29, 160, '09	P. H. Southworth 40 Montowese St., Hartford
17272	Ford 22, 29989, '12	Chas. H. Robb, 86 Lilac St., New Haven
17273	White 22, 10300, '10	Goodyear Rubber Co., Middletown
17274	Buick 22, 1353, '14	E. B. Backes, 199 S. Main St., Wallingford
17275	Majestic 7, '14	Wm. R. Daniels, 147 Victoria Rd., Hartford
17276	Overland 30, 405, '13	Frank Spicer, 204 S. Hill St., Norwich
17278	Cadillac 32, 80315, '13	Mrs. L. A. Storrs, 360 Farmington Av., Hartford
17279	Ford 22, 417981, '15	The Bee Publishing Co., Newtown

A. E. W. stands for insurance and service

NUMERICAL LIST OF PLEASURE CARS

17281	Ford 22, 426038, '14	Phyllis R. Whittemore, 328 Temple St., New Haven
17282	Pope 27, '08	Wm. J. Andre, 40 Clinton St., South Manchester
17283	Corbin 32, 619, '10	C. O. Johnson, 424 Church Street, New Britain
17285	Reo 25, -- '14	Mary Chiarella, 9 Moss Avenue, Danbury
17287	Hupp 16, 28727, '13	Harry I. Cross, Moodus
17288	Buick 22, 912, '12	J. E. Capewell, Woodbury
17290	Pope 29, 15661, '13	A. H. Dolge, Westport
17291	Reo 27, 57321, '14	E. Gross, 24 Florence Street, Hartford
17292	Flanders 20, 203891, '12	Selma M. Waterbury, Glenbrook
17293	Buick 22, 1125, '11	Chas. H. Briggs, Jr., Rowayton
17294	Buick 32, 839, '11	Alfred Rosenberg, 34 Snipsic Street, Rockville
17296	Baker 2, 1493, '12	Henry Webb, Greenwich
17297	Overland 29, 19048, '15	J. Goldberg, 27 Bank Street, New London
17298	Maxwell 20, 3452, '14	Richard C. Osborn, Ridgefield
17300	Ford 22, 35556, '11	A. L. Pierce, 65 So. Elm Street, Wallingford
17301	Corbin 32, 741, '08	Chas. R. Anderson, 110 South Street, Bristol
17302	Ford 22, 213804, '14	F. J. Senior, 25 Central Ave., Waterbury
17304	Mitchell 28, 31490, '13	C. A. Eaton, Main St., Kent
17306	Ford 22, 4720, '11	Eugene Colloty, 199 Bank St., Waterbury
17307	Krit 22, 2584, '12	P. J. Aurilio, 87 Clarence Street, Bridgeport
17309	Columbia 38, 10150, '11	E. T. Holmes, North St., Greenwich
17311	Ford 22, 147422, '12	G. Perry Eldridge, M. D. 153 Seymour St., Hartford
17312	Ford 22, 226952, '14	Willett Howard Mills, 35 Jackson St., Ansonia
17313	Buick 25, 1040, '12	Lydia B. Chappell, 138 Huntington St., New London
17314	Cadillac 31, A-11110, '15	Wallace S. Allis, 14 Elm Ave., Norwich
17316	Mercer 30, 662, '12	R. N. Barnum, Lime Rock
17317	Overland 25, 5910680, '12	F. B. Radie, 137 Mansfield Street, New Haven
17318	Flanders "1912" 20, 203379, '12	Mosea Eugene Culver, 26 S. Main St., Middletown
17320	Buick 32, 8956, '10	W. B. Allen, Litchfield
17321	Ford 22, 2771, '10	Roland C. Kinne, 59 Crown St., Hartford
17324	Ford 22, 331045, '13	Gutzon Borglum, Borglum Street, Stamford
17325	Buick 22, 1357, '14	Jos. D. Hartnett, M. D. 442 Main St., Winsted
17327	Ford 22, 399507, '14	Beaver Brook Land Co., Milford
17329	Ford 22, 60200, '11	Mary D. Cole, Stamford
17332	Pope Hfd. 27, 1278, '07	Wm. B. Gregory, Kensington
17333	Packard 40, 10862, '10	J. H. Flagler, North St., Greenwich
17334	R. C. H. 16, 4449, '12	Foster W. Decker, 28 Derby Ave., Seymour
17336	Packard 40, 20782, '12	William H. Reid, Ponus Street, New Canaan
17338	Cole 32, 5716, '12	W. J. Megin, 394 South Main St., Naugatuck
17340	Metz 22, 2067, '13	Arthur B. Lyon, Avon
17341	Oakland 25, 32, '12	Harry J. Escott, Bridgeport
17342	Locomobile 48, 9209, '15	J. Freedman, 222 Bishop St., New Haven
17343	Mitchell 43, 39603, '13	E. H. Rolston, 155 Main St., Seymour
17344	Oakland 19, 370891, '15	Teodel Etheir, Cliff Street, Norwich
17345	Cadillac 28, 32575, '10	Samuel W. Gledhill, 160 Courtland St., Bridgeport
17348	Hudson 27, 30283, '13	N. Burton Rogers, 37 Fairview St., Danbury
17349	Hudson 29, 84299, '15	Henry F. Clark, Hanford Apart., South Norwalk
17350	Henderson 10, 3768, '15	Carl E. Green, 52 Fairview Ave., Bridgeport
17351	Ford 22, 6046, '09	John A. Scalzi, 117 Pacific Street, Stamford
17353	Packard 26, 12818, '10	Geo. A. Upham, 1003 Watertown Ave., Waterbury
17355	Buick 22, 2045, '12	E. R. Hitchcock, 69 Walnut Street, New Britain
17357	Buick 22, 726, '13	Elisha A. Root, East Granby
17358	Case 32, 23033, '15	Mrs. G. A. Morse, 331 Winthrop Avenue, N. Haven
17360	Hudson 27, 30456, '13	Mrs. Lois A. Miller, 6 Grand St., Bethel
17362	Buick 22, B 675, '14	Frank W. Howard, Sound Beach
17363	Empire 19, 2586, '12	William Dailey, 255 Main St., Hartford
17364	Dodge 24, 6775, '15	H. A. Dryhurst, 216 S. Whitney St., Hartford
17365	Ford 22, 426204, '14	E. D. Hayes, Glastonbury
17366	Rambler 32, 31961, '13	Edwin H. Mathewson, 64 West Av., South Norwalk
17367	Hudson 27, 35276, '12	Mrs. L. M. Wake, 173 Euclid Av., Waterbury
17368	Ford 22, 138734, '12	W. H. Hobson, 4 Saunders St., East Hartford
17369	Metz 22, '15	Geo. S. Brady, South St., Bethel
17370	Dodge 24, 56812, '15	Frank A. Hubbell, 251 Myrtle Ave., Bridgeport
17371	Ford 22, 380762, '14	Joseph G. Lacey, Prospect
17372	Regal 22, 7770, '14	Herbert G. Gamsby, Elmwood
17373	Chalmers 40, 1760, '11	H. W. Meyers, 44 Bronx Avenue, Bridgeport
17374	Maxwell 22, 105228, '13	Ralph E. Davis, Southbury
17375	Ford 22, 398354, '14	John Oros, 42 Highland Ave., Danbury
17376	Stod-Dayton 28, 218, '10	Gertrude H. Taylor, Danbury
17377	Ford 22, 492, '07	Harold S. Deuse, 197 Main St., Hockanum
17378	Ford 22, 399107, '14	John O'Neil, Mill Plain
17379	Maxwell 16, 12806, '11	Harry E. Christensen, 61 Trinity St., N. Britain
17381	Overland 27, 60040, '12	W. C. Bywater, 18 Park St. Middletown
17382	Moon 33, 41356, '15	W. J. Maddon, 32 Merriman St., Bristol
17383	Pierce Arrow 38, 35141, '14	David W. Mabee, 1151 Chapel St., New Haven
17384	Ford 22, 653599, '15	C. A. Bates, 1343 Fairfield Ave., Bridgeport
17386	Studebaker 19, 26402, '15	D. C. DeWolfe, M. D., 518 Fairfield Ave., Bridgeport
17388	Ford 22, 588051, '15	Guy Hutchinson, 256 Lincoln St., New Britain
17389	Ford 22, 274279, '13	John Carini, S. Glastonbury
17391	Ford 22, 270871, '13	Mary R. Frost, Bangall Road, Stamford
17392	Stearns 28, 10607, '12	Henry Tobin, Fairfield
17393	Detroit Elec. 3, 4152, '13	Lulu H. Barnes, 1228 Quinnipiac Av., New Haven
17394	Detroit Elec. 3, 4154, '13	Ida H. Buck, 904 Quinnipiac Ave., New Haven
17395	Packard 26, 9610, '09	Edwin H. Green, 113 Deer Hill Ave., Danbury

NUMERICAL LIST OF PLEASURE CARS

17396	Abbott 27, 1042, '13	James F. Brown, 848 Colorado Ave., Bridgeport
17397	Overland 25, 8115215, '15	Allen Joyce, Roxbury
17398	Dodge 24, 6777, '15	Cheney H. Doane, Collinsville
17400	Ford 22, 232681, '13	J. H. Garneau, 443 Windsor Ave., Hartford
17401	Ford 22, 673567, '15	G. H. Hollister, 272 Westland St., Hartford
17402	Cadillac 32, 98294, '14	Miss M. E. Brennan, 126 High, New Haven
17403	Cadillac 32, 26038, '11	A. S. Field, Main Street, Brooklyn
17404	Haynes 28, 2138, '10	H. W. Green, Village St., Brookfield Center
17405	Waverly 3, 5210, '12	Margaret D. Atkins, 27 Mitchell Ave., Waterbury
17406	Buick 25,, 970 '12	Walter L. Goodwin, 1204 Asylum Av., Hartford
17407	Stoddard-Dayton 24, 488, '10	Ray L. Harding, Lyme
17408	Ford 22, 136377, '12	C. L. Backus, Andover
17409	Chalmers 29, 40076, '15	L. W. Burt, 124 Collins Street, Hartford
17410	Ford 22, 146413, '12	Hartford Wire Works Co., 90 Allyn St., Hartford
17411	Moyer 28, 36, '11	H. S. Northrup, 117 East Ave., New Canaan
17412	Ford 22, 526905, '14	H. S. Shelton, 1464 Fairfield Ave., Bridgeport
17413	Ford 22, 673703, '15	W. W. Thompson, West Hartford
17414	Overland 25, 2533, '12	Warren C. Mercier, 28 Deer Hill, Danbury
17415	Mathason 48, 1215, '12	F. P. Cook, S. Main St., Torrington
17416	Thomas-Detroit, 40, 8201, '08	Wm. H. Reid, New Canaan
17417	Patterson 25, 499, '10	Daniel Ragali, 233 Spruce Street, Bridgeport
17418	Buick 22, 2875, '14	E. F. Slavin, 236 Pearl Street, Middletown
17419	Locomobile 32, 2539, '09	Jas. H. Dorus, 39 Franklin Street, Bridgeport
17420	Jackson 40, 15082, '13	F. P. Latimer, 28 Elton St., Torrington
17421	Ford 22, 2384, '07	W. H .Hoffman, 29 Prescot Street, Torrington
17422	Hudson 25, 24195, '12	F. H. Woodruff & Sons, Milford
17423	Cadillac 31, A-10667, '15	Mrs. J. P. Allen, 255 Capitol Av., Hartford
17424	Cadillac 28, 45178, '10	William H. Smith, 21 Lincoln St., Hartford
17425	Ford 22, 37350, '10	Wilfred St. Martin, 368 North St., Williamantic
17427	Olds 10, 40053, '09	H. J. Rowley, Bloomfield
17429	Maxwell 12, 9298, '10	William B. Jones, 81 W. Wooster St., Danbury
17430	Saxon 11, — '15	Mary A. Smith, 32 E. Main St., Stafford Springs
17481	Cadillac 28, 42666, '10	W. H. Pullen, 20 E. Elm Street, Greenwich
17482	Overland 25, 19789, '13	Albert E. Petremont, 144 Coram Avenue, Shelton
17433	Ford 22, 656221, '15	Dr. W. P. S. Keating, 733 Main, Willimantic
17434	Buick 33, 129061, '15	Rev. J. A. Dooley, South Coventry
17435	Detroit 5, 5925, '14	Hugh L. Thompson, Pine Street, Waterbury
17436	Ford 22, 656204, '15	John S. Lewis, South Windham
17437	Ford 22, 18335, '10	Rowena Dibble, East Granby
17438	Detroit 10, 5008, '13	S. S. Green, Whittlesey Avenue, New Milford
17439	Flanders 20, 66228, '12	C. J. Brotherton, Southport
17440	Buick 22, 112274, '15	Mrs. Nellie B. Weeks, 150 Spring, Willimantic
17442	Ford 22, 395763, '14	Joshua Kent, Easton
17443	Reo 31, 505, '15	C. M. Williams, 299 Wash. St., Norwich
17447	Buick 22, 14095, '10	M. J. Steckler, 55 John Street, Hartford
17448	Hudson 27, 36097, '13	A. B. Forbes, Old Church Road, Greenwich
17449	Oakland 25, 7411, '12	Frederick H. Bacon, Rocky Hill
17551	Stevens-Duryea 46, 28359, '14	G. F. Heublien, 739 Prospect Ave., Hartford
17452	Studebaker 27, '13	F. W. Barhoff, 140 Vine St., Hartford
17453	Ford 22, 635908, '15	F. E. Demers, 35 E. Liberty Street, Waterbury
17455	Overland 25, 25731, '13	Francis O. Bowe, Yalesville
17456	Elmore 25, 5810, '10	Wm. Price, 143 Kensington St., New Britain
17457	Buick 22, 116089,' 15	Ralph E. Thurston, 15 Seward St., Putnam
17458	Hudson 25, 24155, '12	Joan R. Michler, Greenwich
17459	Ford 22, 740696, '15	Horace S. Peck, 264 High St., Middletown
17460	Reo 27, 57001, '14	R. H. Kelsey, 64 Grand Street, Middletown
17461	Reo 25, 55865, '14	Abbott G. Butler, 174 High Street, Middletown
17462	Ford 22, 367694, '14	Sam Greenwood, 222 Spring St., Meriden
17464	Stevens-Duryea 43, 23001, '11	J. W. Curtiss, Greenwich
17467	Overland 27, 31326, '14	Grace J. Johnson, Wethersfield
17468	Patterson 25, 5304, '12	Wesley B. Coan, New Haven Avenue, Derby
17469	Buick 22, 111123, '15	John J. Grimby, 43 Stearns St., Bristol
17471	Overland 25, 26711, '13	N. L. Loomis, Suffield
17472	Ford 22, 478237, '14	C. P. Tanner, 192 Grand St., Waterbury
17473	Reo 27, 68333, '15	A. E. Hall, Danielson
17474	Ford 22, 6012526, '15	Wm. H. Taft, 367 Pros. St., New Haven
17475	Regal 22, 802, '11	G. Albert Grabinsky, 30 Buckingham St., Hartford
17476	Ford 22, 227915, '13	Barnum Richardson Co., Lime Rock
17477	Trumbull 13, 474 '15	C. E. Downes, 26 Broad Street, Stamford
17478	Buick 22, C-9399, '14	John J. Ahern, 133Front Street, Hartford
17479	Cadillac 10, 28854, '05	Leslie F. Leffingwell, Colchester
17480	Paige 25, 19471, '13	Frank P. Cronan, 70 Derby Avenue, New Haven
17481	Overland 25, 13528, '15	L. H. Lindeman, E. Woodstock
17482	Ford 22, 20149, '13	Chas. L. French, R. F. D. 1, Uncasville
17483	Overland 25, 26426, '13	Geo. E. Hinman, Windham Rd., Willimantic
17484	Overland 30, 71596, '13	L. F. Collins, 43 High t., Milford
17485	Ford 22, 84549, '12	S. L. Hollister, Washington
17486	Hudson 40, 56977, '14	Wm. B. Olmsted, Pomfret Center
17487	Ford 22, '15	Adolph F. Gustafson, 254 Ferry St., New Haven
17488	Overland 25, 12498, '12	Mrs. Viola L. Glidden, 27 Alger Place, N. London
17489	Pierce-Arrow 24, 20066, '08	Albert W. Johnson, Dublin Rd., Greenwich
17490	Haynes 29, — '15	Edw. C. Lynch Jr., Stratford Avenue, Bridgeport
17493	Buick 16, 3072, '10	Miles Moon, 1325 Wood Ave., Bridgeport
17494	Ford 22, 243734, '13	W. F. Dillistin, Sr., Long Hill
17495	Ford 22, 177702, '13	Allyn T. Milford, 262 Prospect, Torrington
17496	Maxwell 20, 7536, '14	Wm. Gagan, Glenville
17497	Buick 22, 10540, '09	Henry Fain, 13 Bruggemann St., Mystic
17498	Stevens-Duryea 36, 23081, '12	J. A. Colvin, Thompsonville

NUMERICAL LIST OF PLEASURE CARS

17499	Regal 22, 1052, '11	George Sumner, New Milford
17501	Packard 40, 20412, '12	E. T. Bedford, Green's Farms
17502	Herreshoff 18, 11282, '13	Walter B. Cain, 950 Stratford Ave., Stratford
17503	Ford 22, 203231, '13	Mary P. Grinold, 38½ W. Main St., Meriden
17505	Packard 40, 16368, '11	Chas. F. Brooker, 37 State St., Ansonia
17506	Detroit Elec. 3, 3075, '11	M .L. Sperry, 21 Cooke Street, Waterbury
17508	Haynes 43, H 21, '14	Geo. H. Peck, 185 Williams Street, Bridgeport
17509	Studebaker 25, 38525, '12	Maxwell C. Maxwell, 159 Grove, Stamford
17510	Ford 22, — '15	Jacob Miller, 62 Cedar Street, Bridgeport
17511	Ford 22, 39743, '10	Chas. L. Wooledge, 14 Arctic St., Greenwich
17512	Reo 27, 69069, '15	Xavier Bouchier, 129 Union St., Willimantic
17513	Buick 22, 104360, 915	Leo C. Lyon, 254 Courtland St., Bridgeport
17514	Buick 22, 821, '14	H. O. Eccleston, South Windham
17516	Chandler 27, 560, '14	Frederick Gargiulo, 45 Lyon Street, New Haven
17517	Flanders 20, 71502, '12	J. B. Sanford, Bethlehem
17518	Pope Hartford 36, 11180, '12	E. S. Davis, 96 Broad Street, Middletown
17519	Krit 25, 6452, '13	Oliver I. Ryon, Higganum
17520	Ford 22, 357822, '14	Byron W. Gardner, 60 Bennett St., Bridgeport
17521	Ford 22, 233289, '13	Joseph Chirnske, New Preston
17522	Ford 22, 146871, '12	Edward Tuttle, Monroe
17523	Ford 22, 151311, '13	Willis Austin, 265 Washington St., Norwich
17524	Oldsmobile 19, 85059, '15	Henry Schoenberger, 184 Liv. St., New Haven
17525	Oldsmobile 19, 85059, '15	Henry Scheonberger, 184 Livingston St., New Haven
17526	Ford 22, — '15	Alfred F. Ludwig, Rockville
17527	Ford 22, 264100, '13	Walter S. Shaw, 152 Colony St., Meriden
17528	Chalmers 28, 33358, '13	John W. Ingram, Hotel Endicott, New York, N. Y.
17530	Stevens Duryea 43, 22165, '10	S. H. Read, 1298 Chapel St., New Haven
17531	Abbott Detroit 32, 5634, '12	Frank J. Beach, Mapel Ave. Woodmont
17532	Stevens Duryea 43, 22524, '11	G. B. Pillsbury, 51 Glenwood Av., New London
17533	Ford 22, 15379, '10	Rev. Wm. H. Jepson, 1161 Stratford Avenue, Bridgeport
17534	Winton 48, 15572, '14	J. M. Daly, 140 Willow St., Waterbury
17535	Pierce Arrow 38, 34845, '14	W. A. Flinn, Old Church Road, Greenwich
17536	Locomobile 22, 902, '06	Margie Blank, 387 Noble Ave., Bridgeport
17537	Cadillac 32, 76889, '13	A. Pion, Taftville
17538	Cadillac 32, 6280, '15	Edward P. Brennan, 174 Church St., Naugatuck
17539	Cadillac 31, A-12637, '15	Howard D. Allen, Terryville
17540	Chalmers 38, 37734, '14	Chas. Sigseway, 21 Day St., South Norwalk
17541	Ford 22, 637579, '15	C. L. Case, Granby
17542	Buick 22, 14668, '10	Herman J. Wagelein, 40 New Britain Av., Hartford
17543	Flanders 20, '12	Morgan Johnson, 155 Ashley St., Hartford
17544	Ford 22, 342800, '14	William Bettes, Colebrook River
17545	Ford 22, 674418, '15	T. A. Howell, W. Hartland
17546	Cadillac 28, 33408, '10	Harry McCrelis, 17 Sylvan Avenue, New Haven
17547	Columbia 25, 8780, '07	Wm. Eisner, 57 Nash St., New Haven
17548	Regal 27, 2754, '12	George Bindloss, 207 Ocean Ave./ New London
17549	Knox 40, 3568, '10	William J. Hussey, Ocean Drive, West Stamford
17550	Chalmers 28, 21890, '12	Thomas J. Boardman, 77 Buckingham St., Hartford
17551	Stevens-Duryea 46, 28359, '14	G. F. Heublein, 739 Prospect Ave., Hartford
17552	Ford 22, 672981, '15	Napoleon Gilman, Stafford Springs
17554	Oakland 25, 3315, '11	Otto Starjoharm, 107 Ann Street, Hartford
17555	Ford 22, 631439, '15	Joseph A. Fagan, Unionville
17556	Buick 25, 874, '13	Burt J. Hale, 165 Lincoln Street, Middletown
17557	Ford 22, 249383, '13	Chas. Friedman, 660 Broad St., Bridgeport
17558	Stod-Dayton 28, 378, '11	J. P. Morehouse, Fairfield
17559	Mitchell 33, 22679, '12	M. E. Trainor, 67 Center St., Bridgeport
17560	Ford 22, 218468, '13	R. H. Silliman, Poquonock
17561	Buick 22, 19642, '10	A. O. Elster, 78 W. Main St., Meriden
17562	Saxon 11, 6923, '15	A. G. Gulley, Storrs
17563	Haynes 29, 8910, '15	Morton Heberger, 890 Elm Street, New Haven
17564	Overland 27, 33727, '14	W. Donohoe, 202 Washington St., New Britain
17565	Reo 25, 49523, '13	Phillip Sisitzky, 28 Pearl Street, Thompsonville
17566	Brush 6, — '12	Pauline Wilkins, 17 N. Main St., South Norwalk
17567	Ford 22, 636824, '15	Jas. J. Hillegass, Cut Spring Road, Stratford
17568	Metz 22, 20723, '13	John B. Forgette, 26 Stratford Av., Bridgeport
17569	Buick 28, 2722, '10	Helen E. Lanfare, 84 Buckingham St., Hartford
17570	Ford 22, 254769, '13	Leroy H. Creelman, Main Street, Suffield
17571	White 22, 10055, '11	James H. Morris, Meriden Avenue, Southington
17572	Ford 22, 489914, '14	F. W. Stray, 51 Whitmore Street, Hartford
17573	Pope 27, 2495, '08	Paul Goldstein, 120 Preston St., Hartford
17574	Franklin 25, 12995, '12	Dr. J. A. Cooke, 27 Linsley Ave., Meriden
17575	Maxwell 23, 88042, '12	John P. Murphy, 19 Wethers. Ave., Hartford
17576	Ford 22, 531276, '15	Georgia V. Plummer, 116 Berlin Av., Southington
17577	Maxwell 20, 23728, '15	W. H. Kibbe Conn. School For Boys, Meriden
17579	Columbia 28, 9073, '11	Frederick A. Hayes, 46 Main, Manchester
17580	E. M. F. 25, 16847, '11	A. Shapiro, 27 Pleasant St., Hartford
17581	Oakland 32, 5108, '11	Hans Willardson, 558 Chapel St., New Haven
17582	Ford 22, 322130, '14	James J. O'Brien, 149 Edgewood Street, Hartford
17583	Regal 32, 380, '14	Nelson B. Mead, 97 Maher Avenue, Greenwich
17584	Chalmers 38, 21844, '14	Donald G. Perkins, Westport
17585	Empire 19, 2598, '11	Dr. Matthew W. Plumstead, Main St., E. Haddam
17586	Oakland 25, 7504, '12	Jacob Kamberg, 70 So. Whitney Street, Hartford
17587	Ford 22, 106201, '12	Jason Keith, Stafford
17588	Ford 22, 404349, '14	Salvator D'Esopo, 36 Willard St., Hartford
17589	Reo 25, 44306, '13	Alfred Roy, 401 Church Street, New Britain
17590	Ford 22, 146358, '12	P. Randolph Bradley, Redding Ridge
17591	Cadillac 32, A 6614, '15	P. A. Rockefeller, Lake Ave., Greenwich
17592	Oakland 19, 361738, '14	S. Gross, 24 Florence Street, Hartford
17593	Ford 22, 678088, '15	Chas. Blanchette, Collinsville

NUMERICAL LIST OF PLEASURE CARS

17594	Buick 22, 115624, '15	E. M. Young, 255 High St., Willimantic
17596	Ford 22, 156764, '12	Patrick Porto, R. F. D. 3, Woodbridge
17597	Ford 22, 86686, '12	Frederick C. Smith, 22 Imlay St., Hartford
17599	Little 19, 1153, '13	Mrs. Robert J. Johnson, Cheshire
17600	Ford 22, 678185, '15	Dennis F. Collins, Pine Orchard
17601	Ford 22, 151282, '13	Dr. C. E. Stark, 49 Broadway, Norwalk
17602	Ford 22, 673011, '15	Herbert W. Coburn, 7 Ensign St., Silver Lane
17603	Buick 22, 119900, '15	Dr. J. C. Edgar, Round Hill Road, Greenwich
17604	Ford 22, 150728, '12	Ernest R. Pike, East Woodstock
17605	Dodge 24, 64674	F. A. Phillips, Hampton
17606	Franklin 31, 16420, '13	W. C. Skiff, 1184 Chapel St., New Haven
17608	Reo 27, 67274, '15	Otto H. Neupert, 1211 Main St., Hartford
17609	Paige Detroit 22, 3591, '12	Minerva M. Davis, 15 Rowan St., So. Norwalk
17610	Panhard 38, 12554, '06	John S. Hoyt, Rowayton
17612	Ford 22, 155813, '13	A. L. Richmond, 38 Shelton Ave., New Haven
17613	Buick 22, 137077, '15	P. G. Tibbals, 153 Wash. Street, Middletown
17614	Studebaker 19, 411015, '14	Josephine M. Ruge, Durham
17615	Moon 32, 7234, '13	Henry F. Hall, 104 Putnam Ave., Whitneyville
17616	Dodge 24, 56584, '15	W. D. Cook, 158 Constitution, Wallingford
17617	Reo 25, 40451, '11	Robert J. Moore, Watertown
17618	Ford 22, 356836, '14	Evelyn A. Salisbury
17620	Ford 22, 153683, '13	Robert P. Ward, 44 Wetmore Ave., Winsted
17621	Locomobile 32, 6594, '13	W. E. Mallory, Ohchyahtah Street, Danbury
17622	Daimler 40, 4985, '09	Mrs. Chas. A. Moore, Belle Haven, Greenwich
17623	Peerless 40, 6662, '11	The Smedley Co., 266 State, New Haven
17625	Ford 22, 220921, '13	O. R. Lamphier, Collinsville
17626	Maxwell 16, 76499, '12	Henry S. Davis, 310 Boston St., Guilford
17628	Cadillac 32, 88862, '13	Clarence L. Brockett, 24 Foxon St., New Haven
17629	Allen 20, 4396, '15	J. W. Austin, Hartford Ave., Wethersfield
17630	Buick 22, 1098, '12	Wm. F. Pinckney, Brookfield
17631	Everitt 25, 549160, '10	Peter Larsen, 43 Rolston Ave., Whitneyville
17632	Ford 22, 150157, '12	Albert T. Marshall, 53 Oakland Ter., Hartford
17633	Buick 33, 141570, '15	Mrs. Walter H. Potter, 65 East Town, Norwich
17635	Ford 22, 426623, '14	J. E. F. Brown, 25 High St., Mystic
17636	Ford 22, 706447, '15	Thos. F. Cary, Greenwich
17637	Loco 43, 6103, '14	H. H. Heminway, Watertown
17638	Ford 22, 357380, '14	Clara L. Johnson, Main Street, New Hartford
17639	Pierce 28, 1647, '07	E. L. Cole, 410 Park Street, Hartford
17640	Overland 22, 885510, '10	George Chagnon, Grosvenordale
17641	Overland 27, 37705, '14	Clark Congdon, Ekonk
17642	Buick 22, 138045, '15	David Julian, 133 Bunker Hill Ave., Waterbury
17643	Metz, 22, 21246, '13	Wm. F. Davis, Canaan
17644	Cadillac 32, 54039, '11	L. Ernest Hall, Tolland
17646	Pope 27, 2265, '07	George H. Sage, 1 Charter Oak Place, Hartford
17647	Ford 22, 426338, '14	Kenneth W. Carter, 49 Glenbrook Rd., Stamford
17648	Pope 29, 6563, '10	George H. Sage, 1 Charter Oak Place, Hartford
17649	Pope 45, 8826, '11	George H. Sage, 1 Charter Oak Place, Hartford
17650	Overland 27, 32420, '14	W. S. Huson, 12 Cottage St., Derby
17651	Ford 22, 49496, '11	Harry H. Catlin, Shelton
17652	Overland 28, 41657, '10	Jones & Hotchkiss Co., 17 Wall St., Norwalk
17654	Studebaker 20, 81781, '12	C. J. Mintz, 54 N. Main, So. Norwalk
17655	Overland 27, 33188, '14	Mrs. W. H. Guest, 25 Cleveland St., New London
17656	Jeffery 33, 38451, '11	L. D. Kenea, Thomaston
17657	Harley Davidson 10 -- '15	Gus Comes, Greenwich
17658	Studebaker 27, 6285, '13	F. L. Cogill, 419 Mill Hill Avenue, Bridgeport
17659	Ford 22, 154901, '12	C. C. Graves, Windsor Locks
17660	Jackson 36, 14953, '13	Oscar Lacroix, Waterbury
17661	Cadillac 32, 2615, '14	Francis H. Adriance, New Canaan
17662	Flanders 20, 62050, '12	H. H. Olesen, 579 Blue Hills Ave., Hartford
17663	Ford 22, 258156, '13	R. C. Rudolph, 123 Cherry St., New Britain
17664	Corbin 32, 1446, '10	Thompson Motor Co., 392 Bank St., New London
17666	Flanders 20, 81773, '12	A. S. Jourdan, Branford
17667	Herreshoff 18, 13522, '13	Chas. H. Case, Oneco
17668	Buick 22, 677, '13	R. I. Sanford, Seymour
17669	Hupmobile 18, 56782, '15	Joseph Doherty & Bro., Bridgeport
17670	Buick 22, 116886, '15	Dep't. of Public Charities, Bridgeport
17671	Reo 27, 55837, '14	Leon E. Moon, Falls Village
17673	Detroit Electric 3, 2551	Nettie J. Dayton, 169 Dwight St., New Haven
17674	Oakland 29, 66660, '14	J. E. Hubinger, 827 Elm Street, New Haven
17675	Overland 25, 16955, '13	Frederic Dannerth, 25 E. Center St., Manchester
17676	Ford 22, 12289, '13	Brennan Bros., 174 Meadow St., New Haven
17677	Studebaker 25, 202036, '12	Roland R. Marckres, Sharon
17678	E. M. F 25, 43018, '13	Antonia Forrigno, 12 Portland Street, Hartford
17679	Stoddard-Dayton 36, 33859, '12	Wm. E. S. Griswold, Clapboard R. Road, Greenwich
17680	Ford 22, 156552, '13	Alton F. Hayden, West Granby
17681	Ford 22, 682621, '15	Harry Giardini, Ridgefield
17682	Maxwell 25, 78749, '12	Edwin S. Babcock, 261 Willow St., Waterbury
17683	Ford 22, 147175, '12	Paul S. Robinson, 164 Grand Av., New Haven
17684	Monarch 29, 1007, '15	Albert M. Simons, 16, Florence St., Hartford
17685	Ford 22, 424225, '14	Edw. A. Balf, 43 Suffield Street, Hartford
17686	Haynes 28, 291, '10	Frank W. Peck, Orange
17687	R. C. H. 16, 892, '13	Nathaniel Sandberg, 50 James Street, Hartford
17688	Ford 22, 147247, '12	C. M. Lane, 14 W. Main, Meriden
17689	Marmon 32, 211010, '10	Mrs. Chas. A. Moore, Belle Haven, Greenwich
17693	Ford 22, 192067, '13	Jos. Morelli, 22 Union Street, South Norwalk
17695	Buick 22, 125190, '15	Alonzo Maffucci, 48 Fairfield Ave., Stamford
17696	Franklin 31, 15555, 1913	Frederick Rhodes, Noble Ave., Bridgeport
17697	Cadillac 32, 98151, '14	Dorothy S. Tyson, Riverside

NUMERICAL LIST OF PLEASURE CARS

17698 Pope Hartford 29, 6511, '10
17699 Reo 27, 69002, '15
17700 Everitt 25, 2741, '12
17701 Packard 48, 63044, '14
17702 Overland 28, 55099, '11
17703 Overland 29, 82171, '15
17704 Ford 22, 298905, '14
17705 Henderson 8, 3232, '15
17707 Cadillac 32, 57767, '11
17708 Moon 32, 7049, '12
17709 Ford 22, 674541, '15
17710 E. M. F. 25, 549160, '09
17711 Marathon 28, 5606, '14
17712 Bailey 3, 1030, '12
17713 Dodge 24, 2906, '15
17714 Ford 22, 678411, '15
17715 Reo 25, 27226, '11
17716 Regal 22, 1236, '12
17717 Cadillac 32, 52775, '13
17718 Pierce Arrow 48, 10584, '13
17719 Ford 22, 186561, '13
17720 Maxwell 25, 77566, '11
17721 Ford 22, 664173, '15
17722 Ford 22, 678350, '15
17723 Ford 22, 664521, '15
17724 Maxwell 12, 10171, '11
17725 Jackson 32, 13306, '12
17726 Ford 22, 282284, '13
17727 Chandler 27, 317, '13
17728 Pierce Arrow 38, 33353, '12
17729 Overland 25, 591961, '12
17730 American 32, 640, '13
17732 Chevrolet 30, 565, '14
17733 Chevrolet 30, 279, '14
17734 Detroit Elec. 5, 6004, '14
17735 Cadillac 32, — '11
17736 Chalmers 25, 19060, '12
17737 Maxwell 12, 6110, '12
17739 Buick 22, 135927, '15
17741 Overland 29, 821986, '15
17742 Ford 22, 150677, '13
17743 Cole 32, 7322, '13
17744 Overland 25, 39110, '14
17745 Buick 22, 141873, '15
17746 Ford 22, 101050, '12
17747 Detroit 3, 5902, '14
17748 Corbin 36, 2019, '12
17749 Buick 16, — '09
17750 Haynes 29, 9995, '15
17751 Reo 27, 57266, '14
17752 Cadillac 31, 11690, '15
17753 Ford 22, '12
17754 Stanley Steamer 10, 5381, '10
17755 Briggs Det. 18, 3689, '13
17757 Pierce-Arrow 48, 10583, '13
17758 Overland 25, 10069, '15
17759 Cadillac 31, 11530, '15
17760 Chalmers 25, 28922, '12,
17762 Simplex 53, — '12
17765 Ford 22, 322333, '14
17767 Cadillac 32, 77547, '12
17768 Buick 25, 2928, '12
17769 Ford 22, 315977, '14
17770 Ford 22, 460660, '14
17771 Chalmers 43, 26076, '13
17772 Buick 22, 139034, '15
17773 Ford 22, 664450, '15
17775 Oakland 32, 9389, '13
17776 Franklin 16, '05
17777 Ford 22, 256285, '13
17778 Cadillac 32, 67369, '12
17779 Hupmobile 16, 42237, '13
17781 Hudson 27, 35483, '13
17782 Metz 24, 33854, '15
17783 Stev-Duryea 24, 1236, '05
17784 Ford 22, 43965, '12
17785 Reo 25, 38778, '12
17786 Ford 22, 370756, '14
17787 Chalmers 43, 34357, '13
17788 Cadillac 32, 53792, '11
17789 Pierce Arrow 48, 10123, '13
17790 Cadillac 32, 77710, '13
17791 Cadillac 32, 510, '14
17792 Buick 22, 11692, '11
17793 Hudson 40, 59277,
17794 Ford 22, 36305, '12
17795 Stevens-Duryea 36, 15644, '10

Arthur E. Alling, 468 Edgewood Ave., New Haven
A. T. Anderson, 56 Center St., Waterbury
Mrs. John J. Burns, Waterford
George R. Stone, 279 Golden Hill St., Bridgeport
John B. Smith, W. Cornwall
A. S. Spalding, 326 Main, Norwich
I. Woloz, 15 Sound View Avenue, Stamford
T. N. Jennings, 7 Wilcox St., Wethersfield
F. J. Alexander, New London
J. M. Brown, 138 Hobart Street, New Haven
C. R. Carlson, 315 Pearl Street, Hartford
Ralph Studwell, 159 Franklin St., Stamford
George T. Holmes, 20 Lafayette Street, Milford
Stamford Gas & Elec. Co., Stamford
Dr. G. LaGambina, 688 Howard Ave., New Haven
A. S. Wakeman, 167 Livingston St., New Haven
Wm. H. Curry, 3919 Main St., Bridgeport
Frank X. Hutmacher, 672 Ferry St., New Haven
Martha L. McLeod, Greenwich
P. A. Rockefeller, Greenwich
Emil J. Goos, 13 Patch St., Danbury
Glenn F. McKenney, Greenwich
Jasper A. Holmes, 3 Florence St., Putnam
Carl Comen, Ansonia
E. E. Brown, Pomfret Center
Chas. E. Downs, 80 N. Washington Ave., Bridgeport
E. H. Merriam, 44 Elm St., East Hartford
H. R. Brayton, 14 Chapel Lane, Riverside
Irving E. Raymond, Shippan Point, Stamford
Alex L. Dommerich, Benedict Place, Greenwich
Clifford E. Page, 8 William Street, Ansonia
Shore Line Elec. Ry. Co., Norwich
Wm. L. Sheahan, 73 Sherman Avenue, New Haven
Thos. J. Groark, 539 Ferry Street, New Haven
Arthur H. Brewer, 57 Broad Street, Norwich
Ed. Blackburn, 47 South Street, Hartford
John E. Farrell, 111 Main Street, Waterbury
Willardson Co., R. R. Arcade, New Britain
E. E. Thompson, 104 Maple Avenue, Windsor
William A. Goodrich, 6 Abbott Ave., Waterbury
Visiting Nurses Association, Simsbury
Chas. J. Hirsch, Stamford
Geo. Rengerman, East Granby
Wm. M. Feeley, 30 Crane Street, Danbury
O. A. Peterson, 827 East Street, New Britain
Mrs. H. D. Hansel, 1144 Pros. Avenue, Hartford
B. F. Bulkeley, Jr., Southport
Merwin F. Tomlinson, Shelton
Wm. F. Handell, 225 Vine St., Hartford
W. E. Diehl, 14 Cedar Street, New Britain
M. M. Beach, Rowayton
Joseph Glanz, Capitol Avenue, Hartford
Henry F. Billings, 532 New Britain Ave., Hartford
R. Grand Lienard, M. D., West Cornwall
W. E. Reis, 7 North St., Greenwich
John A .Carlson, Forestville
F. W. Tolles, 116 Fairview Ave., Naugatuck
Thomas W. Hall Jr., 56 St. Johns Pl., New Canaan
Thos. Wallace Jr., 393 Prospect St., New Haven
Henry M. Evans, Brooklyn
Moses H. Wilcox, Mystic
Clarence L. Beardsley, 244 McKinley, Ave., New Haven
E. E. Rhodes, Thompson
Jos. Vandale, 189 South Main, Putnam
P. W. Brooks, Norwalk
H. S. Whipple, Putnam
Annie Mary Ash, Pomfret St., Pomfret Center
L. C. White, 59 Lake Ave., Danbury
Mrs. Frank Hubbard, Guilford
Geo. H. Wright, New Milford
Charles G. Kerley, Sharon
John E. Woodruff, 119 Old Church Rd., Greenwich
James E. Hubbell, Norwalk Hotel, Norwalk
W. P. Doolittle, 130 S. Main St., Naugatuck
E . L. Lamson, 171 Seymour St., Hartford
Peter Gabler, Long Hill
J. F. McLaughlin, 9 South Hudson Street, Hartford
Frank A. Newman, Tolland
P. S. O'Brien, 35 Spring Street, Middletown
Fred. B. Hubbell, Westport
F. F. Schaffer, Rockwell Av., Naugatuck
Fred T. Busk, Litchfield
H. M. Merriman, Watertown
Raymond M. Boden, Prospect
L. W. Howe, South Glastonbury
Michael Mitnik, 195 Bristol St., Southington
Edwin B. Atwater, 1825 State St., Hamden

NUMERICAL LIST OF PLEASURE CARS.

17796	Mitchell 43, 39526, '13	Mrs. W. C. Linsley, Woodbury
17797	Marmon 43, 115309, '15	James K. Hoyt, Ledge Rd., Sound Beach
17798	Metz 22, 26642, '13	Wm. G. McGowan, Oakville
17799	Columbia 3, 5952, '09	Dr. G. C. F. Williams, 990 Prospect Av., Hartford
17800	Ford 22, 327404, '14	C. A. Lewis, 329 Grandview Av., Waterbury
17801	Ford 22, 345234, '14	Joseph H. Elliott, Abington
17802	Krit 22, 7241, '13	B. H. Conger, 46 Pleasant Street, Bridgeport
17803	Ford 22, 128455, '12	J. M. Kiernan, 430 Barnum Ave., Bridgeport
17804	Buick 25, 11422, '13	Robert N. Ford, 195 Lenox St., New Haven
17805	Franklin 31, 20561, '11	Walter C. Skiff, 1184 Chapel St., New Haven
17806	Ford 22, 653610, '15	The Hughes & Chapman Co., 300 Stratford Av., Bridgeport
17807	Ford 22, 656145, '15	D. G. Penfield Co., 13 Rose St., Danbury
17808	Ford 22, 453436, '14	Patrick J. Boland, 89 Quinnipiac Avenue, Wallingford
17809	Overland 25, 599856, '12	R. R. Selleck, R. F. D. 9, Fairfield
17810	Chalmers 38, 3722B, '14	John K. Bucklyn, M. D., 58 E. Main, Mystic
17812	Paige 25, 18647, '15	Lillie E. Peck, 374 Edgewood Avenue, New Haven
17813	Saxon 11, 3127, '13	Augustino Vito, Milford
17814	Willys Knight 29, 17662, '15	A. F. Bennett, 622 Clinton Ave., Bridgeport
17815	Overland 25, 44393, '14	Charles O. Eakland, Wilton
17816	Buick 28, 2198, '11	E. A. Pomroy, Suffield
17817	Cadillac 32, A 560, '14	Ralph H. Clark, 12 Clark Avenue, Derby
17818	Cadillac 31, A 9866, '15	Angus Park, Baltic
17819	Maxwell 28, 86252, '12	John Bantley, 52 Walnut Street, South Manchester
17822	Ford 22, 176444, '13	Rev. E. J. Beach, Northford
17824	Studebaker 19, 60364, '12	G. A. Crusberg, 919 Burnside Ave., Burnside
17825	Overland 25, 10571, '15	J. J. Snavely, Ridgefield
17826	Ford 22, 322400, '14	Oscar P. Hess, 166 Cooke Street, Waterbury
17827	Mitchell 33, 22574, '12	Frank L. Capps, 105 5th Ave., Milford
17828	Buick 22, 14133, '10	C. W. Horton, Waterford
17829	Studebaker 19, 6338, '13	Edwin Y. Targett, 37 Spring Street, Danbury
17830	Ford 22, 155942, '13	Octave Petitjean, 143 Waterville Street, Waterbury
17831	Maxwell 28, 8779, '09	Wm. H. Parker, Somers
17832	Scripps Booth 13, -- '15	Louis S. Griffing, 596 Main, East Hartford
17834	Ford 22, 233054, '14	Howard S. Littlefield, Niantic
17835	Hudson 40, 50740, '13	Eugene E. Norton, 1389 Fairfield Avenue, Bridgeport
17836	Franklin 31, 16488, '14	Sarah S. Bronson, 1198 Chapel St., New Haven
17838	E. M. F. 25, 44318, '12	E. T. Birdsey, Rockfall
17840	Ford 22, 95086, '12	George A. Prior, 61 Deerfield Avenue, Hartford
17841	Cadillac 32, 44470, '12	Royal N. Harrison, North Branford
17842	Overland 29, 1594, '15	Samuel Levy, Palmer Hill, Stamford
17844	Ford 22, 357898, '14	Eugene LaBrague, Wooster Heights, Danbury
17845	Chalmers 40, J 1376 A, 12	Wm. H. Crawford, 140 Grand Ave., New Haven
17846	Pierce Arrow 38, 33553, '13	J. H. Bronson, 56 Church St., Waterbury
17847	Oldsmobile 22, 4939, 1909	Andrew Vecsey, Fairfield
17848	Pope Hartford 29, -- '13	F. C. Woodruff, Orange
17849	Ford 22, 29754, '13	Evelyn Vaughan, Danbury
17850	Stoddard Dayton 36, 372, '11	E. D. Mills, 165 Broadway, New York, N. Y.
17851	Haynes 28, T 489, '14	John H. Snellen, 56 Chalmers Avenue, Bridgeport
17852	Studebaker 19, 3L6248, '13	George L. Parmley, 351 N. Main, Seymour
17853	Hudson 25, 18397, '12	Samuel J. Orr, West Suffield
17856	Overland 25, 8118, '13	City of New Haven, 53 Watson Street, New Haven
17857	Ford 22, 112897, '13	F. A. Beebe, Deep River
17858	Mitchell 28, -- 10	Wm. F. Brink, 46 Pliny St., Hartford
17860	Ford 22, 664041, '15	Samuel Smith, Putnam
17861	Maxwell 25, 2309, '14	Roland H. Harper, W. Main St., Plantsville
17862	Thomas 40, 8100, '08	Wellington B. Smith, 4 Wheeler St., Winsted
17863	Studebaker 20, 81229, '12	Frederick Garguilo, 45 Lyon St., New Haven
17864	Ford 22, 277042, '13	L. M. Dickinson, Hartland
17865	Ford 22, 3792220, 14	C. B. Whaley, 345 Howard St., New London
17866	Jackson 32, 9792, '12	Michael Kimler, New Haven
17867	Buick 25, 3391, '12	Wheaton A. Bronson, Middlebury
17868	Overland 25, 6926814, '13	Timothy E. Driscoll, 188 N. Main, Norwich
17869	Ford 22, 568728, '14	F. H. Coops, M. D., 411 State Street, Bridgeport
17870	Studebaker 19, 409473, '14	Frank W. Buchholz, 23 St. Jonh St., S. Norwalk
17871	Ford 22, 405007, '14	J. C. Barker, M. D., New Milford
17872	Haynes 43, 2962, '13	Mrs. Theresa Warner, 530 Whalley Ave., New Haven
17873	Jeffery 33, 38375, '14	Charles E. Shepard, 13 Market St., Rockville
17875	Buick 22, 137009, '15	Lewis S. Reed, 23 Chapman Avenue, Waterbury
17876	Peerless 60, 123062, '13	F. T. Maxwell, Maxwell Court, Rockville
17877	Metz 9, 8434, '11-'12	Cyrus R. Hills, Simsbury
17879	Ford 22, 656061, '15	Fred Whalley, Jewett City
17880	Krit 22, 6625, '13	Charles O. Lambert, 257 Vine St., Bridgeport
17881	Buick 16, 1260, '08	Albert Lynch, Maple Ave., Glenbrook
17882	Ford 22, 367656, '14	Issac Setlow, 133 Court St., New Haven
17883	Krit 22, 1692, '13	Mrs. Ruth S. Peck, 1179 Chapel Street, New Haven
17885	Buick 25, 1943, '13	Frank W. Hibbs, 75 Federal Street, New London
17886	De Mott 9, '10	Clifford W. Burnham, 56 York St., West Haven
17887	Buick 25, 2384, '13	Stephen C. Beach, Northville
17888	Maxwell 20, 9763, '14	W. L. Siling, Still River
17889	Fiat 30, D 5420, 13	T. Whitney Blake, Mill Rock, New Haven
17890	Buick 22, 1384, '13	Chas. H. Ebert, Dublin Road, Greenwich
17891	Overland 27, 14606, '15	M. J. Slepack, 1044 Chapel St., New Haven
17892	Overland 25, 13870, '15	Emily E. Fordyce, New Milford
17893	Detroit 5, 4716, 14	Chas. Soby, 63 Forest St., Hartford
17894	Reo 25, 30731, '11	Jos. Hoffman, 8 Center Street, Hartford
17895	Autocar 19, 5388, '06	Raymond Lathrop, Buckland
17896	Ford 22, 643807, '15	Herman J. Miller, South Manchester
17897	Maxwell 22, 85140, '11	C. E. Fable, Sylvan Ave., Westport

A. E. Woodford, Automobile Insurance

NUMERICAL LIST OF PLEASURE CARS.

17898	Ford 22, 71851, '12	William J. Knight, North Windham
17899	Ford 22, 131675, '12	Gordon F. Leavenworth, Roxbury
17900	Ford 22, 417663, '14	F. P. Haggerty, 83 Greenwich Ave., Greenwich
17901	E. M. F. 25, 1735, '09	John J. Coleman, 454 Main Street, Norwalk
17902	Buick 22, 101383, '15	Geo. W. House, 118 Main Street, South Manchester
17903	Pope Motor Cycle & Side Car 10, '15	Wm. Iccomb, 46 Buckingham St., Hartford
17904	Cadillac 32, A 2214, '14	John DeMichiel & Bros., 58 High St., Torrington
17905	Ford 22, '13	K. S. Kyle, 236 Maple St., New Britain
17906	Hudson 25, 17882, '12	Mrs. Geo. Dyson, 50 Garden St., New Britain
17907	Ford 22, 146882, '12	Geo. E. Cram, M. D., 85 Wall Street, Norwalk
17908	Packard 38, 75327, '14	Lester L. Potter, 636 Prospect Avenue, Hartford
17909	Reo 27, 55540, '11	Henry Neidorff, 18 Kennedy Street, Hartford
17910	Studebaker 27, 107921, '13	Henry L. Holcomb, Noroton Heights
17911	Columbia 38, C-69, '11	Bell Bros., 30 Bell St., Stamford
17912	Ford 22, 417690, '14	Levi S. Cobb, 1429 Park Avenue, Bridgeport
17913	Marmon 43, 114057, '14	Louis D. Conley, 11 E. 93rd Street, New York
17914	Corbin 32, 3906, '10	A. Skrentny, 78 Grand St., New Britain
17915	Packard 40, 10107, '10	Bell Bros., 30 Bell St., Stamford
17916	Oldsmobile 49, 72676, '15	H. S. Collins, 375 Park Ave., N. Y. City
17917	Saxon 11, 9434, '15	C. C. McFernan, 54 Lexington Avenue, Waterbury
17918	Ford 22, 260741, 14	P. E. Sullivan, 121 Lounsbury, Waterbury
17919	White 38, 24022, '15	T. B. Davis, North St., Greenwich
17920	Hupmobile 16, 28015, '12	Owen S. Smith, 45 Huntington Ave., Norwichtown
17921	Ford 22, 249962, '13	Lawrence P. Decker, 66 Riverview Avenue, New London
17922	Ford 22, 162574, '13	D. W. Ives, Wallingford
17923	National 38, 7462, '12	Walther Luttgen, Redding
17924	Hupmobile 16, 9044, '12	John H. Calderbank, 821 E. Main, Stamford
17925	Ford 22, 690256, '15	F. J. Bailey, Groton
17926	Mercer 30, 783, '12	A. R. Alderman, 1 Sylvan Avenue, New Haven
17927	Courier Clermont 22, 98284, '12	Henry C. Baker, South Windsor
17928	Buick 22, 135963, '15	Wm. D. Cronin, 23 Main St., New London
17929	Maxwell 28, 3843, '10	Dennis Crowe, 69 Seymour Ave., Derby
17930	Regal 22, 6254, '13	Geo. Zunner, 180 High Street, Hartford
17931	Maxwell 25, 4259, '12	Howard V. Ross, 573 Farmington Ave., Hartford
17932	Majestic 7, 42807, '15	B. H. Jersey, 282 Mt. Grove St., Bridgeport
17933	Marion 25, 38373, '12	S. Charlott, 26 Wood St., S. Norwalk
17934	Maxwell 12, 9452, '10	W. A. Weiant, 131 Lincoln Street, New Britain
17935	Ford 22, 358887, '14	S. Gleissner, Long Ridge, Danbury
17936	Regal 22, 3402, '11	E. N. Jesup, Chapel Road, Riverside
17937	Cadillac 10, — '04	Wm. Marx, Colchester
17938	Ford 22, 663535, '15	Wm. J. Brickley, Matherson
17939	Ford 22, 664720, '15	Mrs. H. F. Hopkins, 351 S. Main St., Putnam
17940	Ford 22, 672451, '15	Orlando B. Osborn, R. F .D. 11, Westport
17941	Ford 22, 231085, '13	Oliver R. Bishop, Chester
17942	Flanders 20, 62929, '11	Albert E. Wilson, 214 R. R. Avenue, Greenwich
17943	Ohio 28, 1143, '10	John F. Lynch, 350 West St., Bristol
17944	Overland 28, 56093, '11	Wm. J. Platt, 1451 Iraniston Ave., Bridgeport
17945	Paige 25, 18014, '15	Albert A. Hall, Danbury
17946	Buick 32, 1205, '12	R. M. Anthony, 284 Bedford St., Stamford
17947	Ford 22, 678417, '15	Edward R. Shields, 74 Atwater St., New Haven
17949	Reo 25, 44506, '13	Fred W. Williams, Main St., Forestville
17950	Cadillac 32, A-82, '14	Morton E. Fox, Uncasville
17951	Ford 22, 678503, '15	Karl Beckert, 251 Ashmun St., New Haven
17952	Overland 25, 16149, '15	W. J. Barrett, 147 Hough Ave., Bridgeport
17953	Cole 40, 10911, '13	Everett Raymond, Glenbrook Avenue, Glenbrook
17955	Ford 22, 478236, '12	James F. Gaffney, 58 Cottage Pl., W'bury
17956	Reo 18, 7964, '07	Emma S. Barry, 48 Judson Avenue, New Haven
17957	Studebaker 19, 303970, '12	Edward T. Lowe, 362 Grand Av., New Haven
17958	Ford 22, 322300, '14	G. A. Zibell, 26 Walnut Avenue, Waterbury
17959	Overland 25, 29587, '13	Robert M. Chipman, 25 Robbin St., Waterbury
17960	Ford 22, 689418, '15	F. W. Brownell, 234 Conn. Ave., New London
17961	Ford 22, 636338, '15	Jessie B. Kelsey, 219 Woodlawn Ter., Waterbury
17963	Woods 2, F948, '13	Mabel L. C. Bulkeley, 26 Walbridge Rd., Hartford
17965	Peerless 57, 2701, '10	F. K. Rupprecht, Brookside, Greenwich
17966	Ford 22, 205482, '13	E. J. Giannini, 986 Chapel Street, New Haven
17967	Overland 22, 16987, '10	Robert M. Mullings, East Rock Ave., Norwalk
17968	Pierce Arrow 45, 10892, '13	A. VanCortlandt, Sharon
17969	Allen 20, 3709, '15	C. E. Morse, 17 So. Whittelsey Avenue, Wallingford
17972	Halladay 32, 8536, '11	John D. Slady, 1479 Stratford Ave., Bridgeport
17973	Ford 22, 335470, '14	John Barstow, Wolcott Hill, Wethersfield
17974	Maxwell 22, 8466, '11	Samuel C. Polley, 29 Monroe St., South Norwalk
17975	Overland 28, 41652, '10	Chas. P. Fielding, South Norwalk
17977	Ford 22, 442324, '14	C. J. Ayers & Son, 4 1-2 Bond Street, Hartford
17980	Ford 22, 663504, '15	Ernest Luther, R. F. D. 5, Norwich
17981	Mitchell 33, 23561, '12	Paul Waterman, 1 Fern Street, Hartford
17982	Chalmers 43, 34394, '13	Howard K. Rose, Main Street, Ivoryton
17983	Overland 27, 29444, '14	L. A. Gladding, 20 Pearl Street, New Britain
17984	Ford 22, 674678, '15	R. Gubitz, 455 Maple Ave., Hartford
17985	Ford 22, 664305, '15	Otis S. Cowles, 84 Elmwood Ave., Waterbury
17986	Metz 22, 15115, '12	L. S. Richardson, 58 Cannon Street, New Haven
17988	Ford 22, 277402, '13	A. W. Holsapple, Bragg St., Canaan
17989	Stevens Duryea 44, 28148, '13	Wm. D. Fitch, 276 St. Ronan St., New Haven
17990	Cadillac 28, '10	Jas. W. Lawrence, 110 Wethers. Ave., Hartford
17991	Ford 22, 359772, '14	Geo. W. Bailey, 473 West Main Street, Meriden
17992	Buick 22, 17734, '10	Alfred F. Genest, 13 William St., Waterbury
17993	Paige 25, 14921, '14	F. W. Herr, D. D. S., 34 North Main Street, Waterbury

A. E. W. stands for insurance and service

NUMERICAL LIST OF PLEASURE CARS.

17994 Saxon 11, 3221, '14
17995 Ford 22, 6659, '10
17996 Reo 27, 52227, '14
17997 Ford 22, 641650, '15
17998 Overland 27, 17545, '15
17999 Maxwell 12, 9119, '09
18000 Ford 22, 636340, '15
18001 Buick 22, 139031, '15
18002 Ford 22, 353914, '14
18003 Maxwell 22, -- '12
18004 Overland 29, 19041, '14
18005 Ford 22, '10
18006 Pierce Arrow 48, 9777, '12
18007 Havers 38, 2064, '13
18008 Ford 22, 681464, '15
18009 Briscoe 15, 1178, '15
18010 Chalmers 25, 27642, '12
18011 Ford 22, 406957, '14
18012 Ford 22, 432240, '14
18013 Chalmers 25, 11473, '09
18014 Metz 22, 19508, '13
18016 Ford 22, 247925, '13
18017 Overland 25, 26292, '13
18018 Buick 22, 138963, '15
18019 Ford 22, 89128, '12
18020 Ford 22, 254028, '13
18022 Overland 25, 25700, '13
18023 Ford 22, 122656, '12
18025 Indian 7, 92E205
18026 Overland 25, 26902, '13
18027 Packard "18", 26, 26029, '12
18028 Overland 27, 14012, '15
18029 Chalmers 25, 6474, '11
18030 Reo 9, 15052, '07
18031 Ford 22, 678512, '15
18032 E. M. F. 25, 49182, '12
18033 Pierce Arrow 48, 11486, '14
18034 Ohio 3, 4079, '14
18035 Pullman 22, 2336, '15
18036 Ford 22, 327321, '14
18037 Jeffrey 33, 38603, '14
18038 Chalmers 25, 12391, '09
18039 Ford 22, 129242, '12
18040 Ford 22, 244470, '13
18041 Cartercar 19, 12290, '15
18042 Cartercar 27, 8030, '13
18043 White 22, 19618, '14
18044 Ford 22, 417833, '14,
18045 Ford 22, 314997, '14
18048 Ford 22, 426072, '14
18049 Ford 22, 236182, '13
18050 Ford 22, 236113, '13
18051 Ford 22, 147241, '13
18052 Cadillac 31, 12795, '15
18053 Cadillac 31, 11672, '15
18054 Metz 22, 18577, '14
18055 Buick 22, 119695, '15
18056 Maxwell 12, 11267, '11
18057 Ford 22, 678492, '14
18058 Studebaker 19, 411015, '14
18059 Maxwell 20, 4372, '14
18060 Maxwell 12, 564, '09
18061 Reo 25, 36387, '12
18062 Ford 22, 110422, '12
18063 Oakland 27, 8874, '12
18064 Maxwell 25, 2180, '11
18065 Overland 25, 18687, '15
18066 Hupmobile 16, 1610, '09
18067 Paige 25, 12491, '13
18068 Buick 25, 2789, '10
18069 Hupmobile 16, 33470, '13
18070 Buick 22, 2132, '12
18071 Ford 22, 6048, '13
18072 S. G. V. 22, 250 '12
18073 Hupmobile 16, 47018, '14
18074 Overland 27, 33111, '14
18075 Knox 38, 276, '10
18077 E. M. F. 25, '10
18078 Ford 22, '15
18079 Flanders 20, 75872, '12
18080 Maxwell 20, 34361, '15
18081 Packard 48, 50707, '14
18082 Olds 19, 727516, '15
18083 Ford 22, 118237, '12
18084 Hupp 16, 11127, '11
18085 Metz 24, 33973, '15
18086 Chalmers 24, 9981, '09
18087 Overland 28, 42930, '10
18089 Ford 22, 681043, '15

Earle W. Gillespie, 58 Wash. Ave., Stamford
Montie J. B. Fuller, Hanover
George W. Dewitt, 1255 Main Street, Hartford
Kingsley & Smith, 571 Main Street, Hartford
The Fleischmann Co., 117 Meadow St., New Haven
Geo. Hull, Jr., Kensington
Francis H. Mullins, 388 Mill Hill Ave., Bridgeport
Robinson Cook, 11 Highland Street, Hartford
Thomas Flanagan, 255 Madison Av., Bridgeport
C. W. Kelsey, 48 Forest Street, Hartford
Mrs. W. N. Austin, Plymouth
Jasper W. Bidwell, East Granby
Theo. Newton, 241 Ashley St., Hartford
Freeman F. Ward, 616 Madison Ave., New York, N. Y.
A. B. Howe, West Hartford
Walter W. Colburn, South Willington
J. P. Hyatt, 4 Willie St., Danbury
Edwin C. Burnham, 48 Platt St., New Haven
Frederick Perkins, Stafford Ave., Forestville
Chas. E. Diefenthaler, New Canaan
Oliver N. Gilbert, Southbury
Samuel Greenbaum, 9 Lesko Court, Bridgeport
Jos. Gorski, Montville
John Fountaine, Norwich
Chas. F. Beckwith, Stafford Springs
Thos. J. Murray, Greenwich
David Susnitzky, 16 Center St., Danbury
Mrs. A. D. Judd, 80 Maple Ave., Bethel
W. D. Cook, R. F. D. No. 7, Norwich
Andrew M. Grant, Mansfield Center
Dr. B. Austin Cheney, 225 St. Ronan St., New Haven
E. B. Allen, 826 Park Ave., Bridgeport
Walter Goettlich, 48 Rose St., Waterbury
Wm. J. Berry, 248 Congress St., Waterbury
J. W. Cottrell, 440 Shelton St., Bridgeport
Alfred Bradshaw, Maple Street, Oakville
Rebecca C. Russell, 236 Henry St., Brooklyn, N. Y.
C. H. Northam, 12 Charter Oak Place, Hartford
Mrs. M. S. Blackford, R. F. D. No. 37, S. Norwalk
James R. Harrison, Salisbury
Geo. W. Sackett, 317 Howard Ave., New Haven
Heney M. Stevens, 36 Curtis Ave., Wallingford
Jas. B. Duggan, 28 Whitmore St., Hartford
Herman H. Hopp, 164 Canal Street, New Haven
Albert E. Lennox, 53 Bloomfield Ave., Windsor
Owen Eagan, Windsor
F. Schavoir, M. D., 38 Willow St., Stamford
Walton F. Studwell, 1675 Pacific St., Stamford
Jas. F. Crowley, 31 Benton St., Hartford
David S. Rivkin, 132 Davenport Av., New Haven
Robert W. Burnham, Buckland
Louis G. Allen, Bridge St., Suffield
Wm. F. Sanford, Wethersfield
F. G. Way, East Glastonbury
T. C. Purdy, Norfolk
A. T. Henry, R. F. D. Wallingford
Isreal Rabinovitch, 23 Park Street, Norwich
Chas. L. Kopp, 19 Spring St., Hartford
Frank H. Lewis, 44 Pond St., New Haven
Mrs. Blanche A. Thayer, Durham Center
C. R. Miller, West Haven
Rosabelle Jones, Deep River
Ignac Sulik, 28 Whitworth Street, Thompsonville
Andrew Larson, 2345 Fairfield Ave., Bridgeport
S. E. Elliott, 41 Lockwood Street, Stamford
Walter G. Morse, Prostpect
Henry A. Johnson, 44 Courtland, Bridgeport
Mrs. Sidney P. Smith, 374 Washington St., Norwich
Geo. W. Hills, Fairfield
Jas. Pezzatti, Madison
Rudolph H. Fox, 54 Oak St., Hartford
Anna K. Durand, 5 Broad St., Milford
Geo. H. Peck, Stepney
H. E. Montague, Riverside
C. Wellington Crosby, Lyme
Wm. Costello, 61 Belden Street, Hartford
Alrick Nystrom, 374 Hillside Ave., Hartford
August Bergstrom, 47 Trinity Street, New Britain
Chas. H. Hill, 248½ Whalley Ave., New Haven
Louis Tucker, Oakville
Arthur E. Plumb, Trumbull
Wm. H. Hart, 56 Lexington Street, New Britain
W. W. Brown, 83 Mason St., Greenwich
F. L. Hurd, 487 Franklin Ave., Hartford
Cornelius Van Burer, Sound Beach
Deloss C. Wood, Sterling
Louis J. Goodman, 85 West St., Litchfield
Thomas H. McBrien, 17 Natalie, Hartford
United Electric Lt. & W. Co., New Britain

NUMERICAL LIST OF PLEASURE CARS.

18090	Buick 22, 12558, '10	Thos. J. Kehr, 317 Ocean Avenue, New London
18091	Ford 22, 170938, '13	Solomon E. Bostwick, New Milford
18093	Ford 22, 674463, '15	Chas. M. Strong, Kensington
18094	Ford 22, 680970, '15	O. E. Wardner, 338 Main, New Britain
18095	Buick 28, 853, '10	Walter D. Austin, 141 Cook St., Waterbury
18096	Studebaker 19, 4B13615, '14	John J. Hackett, Mill Bank Ave., Greenwich
18097	Ford 22, 678104,	Thomas F. Dalton, 60 Oak St., New Britain
18098	Ford 22, 740727, '15	Grace T. Chase, 75 Church St., Middletown
18099	Ford 22, 682147, '15	J. G. Harvey, 409 S .Main St., E. Hartford
18100	Locomobile 48, 7839, '14,	Arthur H. Dolge, Imperial Av., Westport
18101	Buick 25, '11	Gerald Dowen, 14 William St., Burnside
18102	Chalmers 43, 26412, '13	Ralph W. Allen, 21 Allen, St., Winsted
18103	Stanley 20, 6654, '12	Albert W. Scoville, 15 Sumner St., Hartford
18104	Studebaker 25, '12	Walter Hobby, Manchester
18105	Reo 31, 481, '15	Antoinette H. Bangs, 50 Broad St., Milford
18106	Locomobile 32, 2534, '10	Edith E. Dean, 100 Strawberry Hill, Stamford
18107	Thomas 43, 119, '10	Dave Waltman, 147 Clark St., Hartford
18108	Woods Elec. 2, 3905, '13	Chas. W. Borden, 195 Collins St., Hartford
18109	Stanley 10, 84239, '09	F. J. Distin, Unionville
18111	Kissel 31, 25131, '15	L. H. Knapp, Wapping
18113	Ford 22, 229532, '13	Willis C. Terry, Griswold
18114	Ford 22, 43465, '14	E. T. Tillinghast, 52 Main St., Danielson
18115	Hudson 27, 36590, '13	Jas. S. Kelly, 58 Franklin St., Danbury
18116	Ford 22, 685114, '15	W. F. Ambler, Rowayton
18117	Pope Hartford 29, 15852, '13	Alexandre E. Fournier, 11 Tilley St., New London
18118	Ford 22, 174036, '13	W. H. Blucker, Jr., 240 Laurel St., Hartford
18119	Maxwell 22, 868, '10	Mrs. Rowena L. Bushy, 757 Hanover St., Meriden
18120	Maxwell 25, 79259, '12	Mrs. Charlotte F. Diggle, 46 Broad St., Plainville
18121	Chalmers 38, 37686, '14	Mrs. O. C. Griffin, 97 Water St., Stonington
18122	Ford 22, 664748, '15	A. L. Barlow, Bridgeport Turnpike, Milford
18123	Ford 22, B 2430, '13	Howard L. Barlow, 5 Patterson Court, Waterville
18124	Reo 28, 68884, '15	Mrs. F. F. Douden, Guilford
18126	Overland 27, 38613, '14	Robert F. Fitzgerald, 212 Elizabeth St., Derby
18127	Maxwell 16, 9120, '08	Elmer J. Dunbar, Thomaston
18128	Flanders 20, 66515, '12	Chas. X. Kinnan, Westport
18130	Ford 22, 450926, '14	Mrs. C. W. Pickett, 23 Lynwood Pl., New Haven
18131	Paige 29, 55902, '15	Willis Austin, 265 Washington St., Norwich
18132	Ford 22, 242944, '13	Dr. W. M. Barnum, Bridge St., Kent
18133	Ford 22, 246721, '13	Warren T. Ryan, Thompson
18134	Maxwell 28, 6019, '11	Frederick Petke, 90 East Main, Waterbury
18135	Studebaker 30, 523, '08	Lansing Edwards, Deep River
18136	Ford 22, 348, '08,	Ernest G. Colley, Staffordville
18137	Overland 25, — '10	Chas. Wales, 936 Townsend Avenue, New Haven
18138	White 18, 3308, '06	Alfred S. Giddings, Kent
18139	Ohio 28, 1127, '10	Frederick W. Bunn, Glen St., Bristol
18140	Buick 22, 12875, '10	Howard M. Chase, 545 Main, Hartford
18141	Hudson 29, 82417, '15	Lewis S. Pitkin, 185 Linden Street, New Haven
18142	Ford 22, 399395, '14	Michael Flood, Redding
18143	Maxwell 20, 6664, '07	E. S. Frazier, West Granby
18145	Ford 22, 275015, '12	W. Henry Barnett, 200 Kimberly Ave., New Haven
18146	Ford 22, 367901, '14	Mrs. Ella M. Blake, R. F. D. 22, Danbury
18147	Reo 25, 42609, '12	Wm. J. Hines, 31 New King Street, Thompsonville
18148	Buick 22, 18184, '14	John Sautter, 29 Kelsey Street, New Britain
18149	Ford 22, 357697, '14	Sidney J. Hall, 28 N. Main, Wallingford
18150	Carhart 28, 3A, '10	J. N. Bradley, New Canaan
18152	Ford 22, 366506, '14	Jennie Wild, Ashlund & Pleasant St., Jewett City
18153	Simplex 53, 5011696, '11	J. N. Bradley, New Canaan
18154	Ford 22, 36F3F2, '14	Chas. F. Lindsay, Stratfield Road, Bridgeport
18155	Ford 22, 170449, '15	W. A. Jackson, 15 Bridge St., Danbury
18156	Corbin 32, 1655, '10	W. R. Muirhead, 624 Brooks Street, Bridgeport
18157	Oakland 19, 3561863, '14	C. D. Bent, 150 Enfield St., Thompsonville
18158	Ford 22, 251519, '13	Edward J. Conway, 55 Brook St., Hartford
18159	Buick 22, 107326, '14	A. P. Jewett, Middle Haddam
18160	Metz 22, 23101, '14	W. H. Clark, East Hampton
18161	Overland 25, 5910190, '12	William E. Becroft, 108 Whittlesey Ave., Wallingford
18163	Metz 22, 15864, '12	Lester Doolittle, 23 Edgewood St., Waterbury
18164	Ford 22, 322021, '14	V. A. Judson, Hotchkissville
18165	Stoddard-Dayton 36, 488, '11	W. R. Torgan, 563 Maple Ave., Hartford
18166	Flanders 20, 60594, '11	Edward B. Finch, 779 Atlantic St., Stamford
18167	Buick 22, 6602, '14	Geo. H. Griswold, 58 Broad St., Middletown
18170	Little 19, 269, '13	Frank L. Kent, Suffield
18171	Regal 25, 2898, '10	G. E. Matthews, Stratford
18175	Cadillac 32, 61846, '12	J. D. Sharples, 4 N. Front, Taftville
18177	Stevens Duryea 43, 1650, '12	S. F. Pryor, 79 Maple Avenue, Greenwich
18178	Buick 22, 7944, '13	H. R. Douglass, Inc., 73 Jefferson Ave., New London
18179	Overland 25, 231, '11	Joseph Axon, 74 Dwight St., Ansonia
18181	Buick 25, 12496, '13	W. G. Mock, New Milford
18183	Cadillac 28, 37590, '10	Donald McKenzie, 17 Allison St., Middletown
18184	Ford 22, 138716, '12,	D. C. Chaddock, Lockwood Rd., Riverside
18186	Ford 22, 664616, '15	Carlson Bros., 430 Grand St., Bridgeport
18187	Franklin 31, 18079, '14	Chas. E. Backer, Old Field Rd., Milford
18190	Ford 22, 322229, '14	Mrs. W. B. Montgomery, Griswold
18191	Cadillac 31, 9288, '15	E. S. Woodward, 48 Maple Ave., Greenwich
18192	Ford 22, 111227, '12	Chas. E. Bacon, Middletown
18193	Ford 22, 258145, '12	Joseph Jurczak, 217 High Street, New Britain
18194	Buick 25, 3043, '11	Fred G. Hyde, 16 Central Av., Waterbury
18197	Buick 25, 10935, '13	John Flynn, 104 Beechmont Av., Bridgeport
18200	Ford 22, 636329, '15	G. W. Benedict, 87 Church St., Naugatuck
18203	Cadillac 32, 73882, '13	David Banks, 829 Park Ave., New York, N. Y.

NUMERICAL LIST OF PLEASURE CARS.

18204	Ford 22, 252113, '13	American Tob. Culture Co., Bloomfield
18205	Bergdoll 25, 11123, '11	H. A. Dewing, 13 Girard Ave., Hartford
18206	Krit 22, 12054, '15	Clarence S. Smith, 58 Randolph Ave., Meriden
18207	Ford 22, 250497, '12	Ada G. Guthrie, Norwalk
18208	Ford 22, 636230, '15	C. H. Hyatt, Sandy Hook
18210	Ford 22, 208325, '13	F. W. MacKenzie, 16 Grand St., Bethel
18211	Overland 27, 33783, '14	E. J. Elmore, South Windsor
18212	Ford 22, 252766, '13	Jos. Spearing, Stamford
18213	Ford 22, 185203, '13	John H. Howe, East Haven
18214	Oakland 27, 31257, '13	Clarence A. Brown, 25 Elm Grove, S. Norwalk
18215	Cadillac 31, 8597, '15	Maria B. Chaney, 160 Broad St., New London
18216	Orson 40, 25126, '11	Lyman Rhoades, Sharon
18217	Overland 27, 39217, '14	F. A. Hamilton, Warehouse Point
18218	Cadillac 30, 10452, '07	Geo. N. Southworth, Essex
18219	Paterson 25, 5031, '12	Philip Hubbell Jones, R. F. D. 7, Shelton
18220	Ford 22, 183675, '13	Mrs. R. A. Sanford, Hamden
18221	E. M. F. 25, 20052, '11	Herman A. Heydt, New Canaan
18222	Oakland 32, 50802, '12	A. F. Stevens, Middletown
18223	Buick 16, 60292, '10	Wm. C. Fischer, 25 Pine St., New Haven
18224	Overland 27, 33231, '14	H. C. Butler, 122 W. Main St., Meriden
18225	Ford 22, 322101, '14	Geo. A. Smith, Burnside
18226	Courier 22, 98360, '13	Gilbert L. Clock, 416 Blake St., Westville
18227	Ford 22, 22183, '13	Thomas S. Ellis, 3 Lester St., Ansonia
18229	Overland 27, 39454, '14	Stephen S Kretzmer, 28 Wall St., Middletown
18230	Cadillac 32, 62433, '13	Robert Hunter, Noroton Heights
18231	Stevens Duryea 36, 18106, '10	Russell W. Bloxsom, 905 Howard Ave., Bridgeport
18232	Hupp 16, 35428, '13	Fritz W. Hoeninghaus, Greenwich
18233	Chalmers 43, 24065, '12	George A. Mathews, 736 Orange St., New Haven
18236	Overland 28, 421724, '10	H. F. Coleburn, 14 Elm St., Norwalk
18237	Stevens Duryea 43, 25341, '12	Isaac Armstrong, 17 Downs St., Danbury
18239	Cadillac 25, 36529, '09	Mrs. C. L. Shailor, North Westchester
18240	Packard 40, 15321, '11	E. J. Kelley, Torrington
18241	Ford 22, 417830, '14	T. J. Pritchard, 129 Taylor St., Stamford
18244	Pullman 32, 5103, '13	H. V. Wolfe, 61 S. Main St., South Norwalk
18245	Regal 27, 2904, '12	Mrs. Anna H. Curtiss, 206 Wakelee Av., Ansonia
18246	Buick 32, 7224, '10	J. J. Johnson, 53 Maple Ave., Danbury
18247	Ford 22, 156559, '13	Edgar F. Butler, 8 Whitlock St., Danbury
18249	Ford 22, 417963, '14	Jos. Labora, Oxford
18250	Ford 22, 384661, '14	G. O. Carlson, 38 Jordan Lane, Wethersfield
18251	Studebaker 29, 502864, '15	E. W. Button, 936 Fairfield Ave., Bridgeport
18253	Chalmers 25, 12838, '10	Frederick Mathesius, New Canaan
18254	Ford 22, 220233, '12	N. M. Elec. Light Co., New Milford
18255	Ford 22, 248613, '13	Irving H. Reed, 208 Main, Norwalk
18256	Ford 22, 248595, '13	L. J. Reynolds, 151 Main St., Norwalk
18257	Overland 25, 4256, '15	W. O. Sims, 323 Noroton St., New Haven
18258	Buick 22, 995, 1913	Geo. S. Chatfield Co., 73 Canal St., Waterbury
18259	Ford 22, 346272, '14	Chas. H. Adams, E. Glastonbury
18260	Overland 25, 599729, '12	John J. Burd, 9 Union Park, Norwalk
18262	Paige Detroit 25, 11317, '13	Ernest L. Hatch, 70 W. Wooster St., Danbury
18263	Jackson 27, 14739, '13	Edward Hammann, 164 Main St., New Canaan
18264	E. M. F. 25, 42469, '12	John Monahan, Windsor Locks
18265	C. G. V. 16, 8798, '10	Katherine B. Sheehan, Black Rock, Bridgeport
18266	Ford 22, 8800, '15	Ralph C. Merrill, Milford
18268	Ford 22, 170939, '13	Wm. B. Burnett, New Preston
18269	Buick 22, 15016, '10	Harold F. Chapman, Moodus
18270	Pope 29, 20104, '14	P. F. McDonough, 19 Murray St., New Britain
18271	Hudson 25, 8055, '11	Carl M. Eckstrom, Seymour
18272	Ford 22, 346288, '14	Samuel Kaplan, 59 Elmer St., Hartford
18273	Buick 22, 9693, '14	Josephine E. Vail, Thompsonville
18274	Franklin 28, 8786, '10	J. Richard North, Washington Ave., North Haven
18275	Buick 28, 476, '10	Damiso Baroni, Higganum
18276	Ford 22, 114816, '12	Luther M. Keneston, Norwich
18277	Ford 22m, 622300, '15	M. A. Keane, 35 Shatter Rock, Danbury
18278	Olds 19, 726057, '15	Mrs. L. M. Hoggan, 230 Orange St., New Haven
18279	Cadillac 32, 63608, '12	Fred Mechtersheimer, Shelton
18280	Detamble 28, 1488, '12	John M. Lucas, 1869 Thomaston Ave., Waterville
18281	Marion 25, 30284, '11	G. T. Burnham, East Hartford
18282	Hupp 12, 5420, '09	Fritz Turschman, Stafford Springs
18283	Chandler 27, 943, '14	Edw. D. Redfield, 648 Asylum Ave., Hartford
18284	Reo 31, 619, '15	W. J. Lynch, Cannon Station
18285	Fiat 42, 6305, '13	Leopold L. Barzaghi, Shippan Point, Stamford
18287	Jackson 25, 13602, '12	H. H. Waldron, Bethlehem
18288	Ford 22, 426001, '14	Victor W. Burr, Stepney Depot
18289	Ford 22, 414485, '14	Chas. W. Staples, E. Norwalk
18290	Ford 22, 636619, '15	Frank L. Hotchkiss, Orange
18291	Hupp 16, 46128, '14	Nellie C. Reynolds, 66 Oxford St., Hartford
18292	Studebaker 19, 435505, '15	Samuel J. Weil, 831 Orange, New Haven
18293	Rambler 32, 33472, '13	Mrs. Robert H. Clark, 338 W. 14th St., N. Y.
18294	Packard 40, 5334, '08	Clarence A. Pierce, 42 College, New Haven
18295	Buick 22, 113566, '15	Geo. T. Brown, 181 Broad St., New London
18296	Allen 27, 2484, '14	Wm. E. Caldwell, Main Street, Suffield
18297	Ford 22, 502801, '14	Winchester Bennett, 76 Everit St., New Haven
18298	Ford 22, 656037, '15	William E. Caldwell, Suffield
18299	Buick 22, 5909, '14	E. A. Harrison, 358 Mohegan Ave., New London
18300	Ford 22, 32642, '10	Geo. S. Hull, Bridgeport
18301	Buick 25, — '13	Antonio Vito, Thompson
18302	Corbin 32, 1507, '10	F. A. Beach, West Hartford
18303	Overland 19, 47855, '11	Smith Bros., Saybrook

NUMERICAL LIST OF PLEASURE CARS.

18304	Pope Hfd. 36, 11300, '12	Geo. A. Hammond, 6 Prospect St., Putnam
18305	Maxwell 20, 13808, '09	George H. Corliss, Collinsville
18306	Mitchell 28, 246020, '11	John Isaac, 166 Brewster St., Bridgeport
18307	Buick 16, 79649, '08	Fred Hoppe, Torrington
18308	E. M. F. 25, 3983, '10	Geo. J. Ferber, 349 Davis Av., Greenwich
18309	Saxon 11, 3289, '14	O. R. Burr, 45 Vernon St., Bridgeport
18310	Ford 22, 445263, '14	Paul N. Gage, Washington Depot
18312	Cadillac 32, 3447, 1914	Richard P. Freeman, 228 William St., New London
18313	Ford 22, 417953, '14	Clifford Francis, Durham Center
18314	Chalmers 38, 21484, '14	Frances Potter, Stamford
18315	Ford 22, 439539, '14	J. M. White, 294 Main, Bristol
18316	Paige 25, 11316, '13	E. H. Thalheimer, 121 Meadow St., New Haven
18317	Cadillac 32, 51123, '11	Clarence Hicks, 25 S. Whitney Street, Hartford
18318	Ford 22, 218891, '13	Arthur C. W. Brown, Clarks Falls Rd., Ashaway R. I.
18319	Franklin 31, 20611, '15	Harry A. Skilton, Watertown
18320	Ford 22, 455081, '14	Shaker Farms, Somers
18321	Matheson 48, 1468, '11	Frank P. Barrett, 200 Ashley St., Hartford
18322	Regal 22, 2073, '11	Thomas Robins, Shippan Point, Stamford
18324	Ford 22, 407905, '14	George M. Kelly, 25 New King St., Thompsonville
18326	Ford 22, 656081, '15	C. E. Ayer, Killingly
18327	Opel 15, 5852, '12	Dr. Chas. S. Rice, 134 Otter Rock, Greenwich
18328	Stanley 10, 4016, '08	Jesse E. Ives, Wellsville Avenue, New Milford
18329	Flanders 20, 79010, '12	Angus Kerr, Kensington
18330	Detroit Elec. 3, 5406, '13	Henry Roberts, 1110 Prospect Ave., Hartford
18331	Paige 22, 8868, '14	Elsie H. McBride, 560 Main, Winsted
18332	Metz 22, 19787, '13	John Johnson, 188 Willow St., Waterbury
18333	Ford 22, 431326, '14	Ellen M. Barrett, 94 Spring St., Windsor Locks
18334	Ford 22, 678495, '15	B. Plotkin, 134 Dixwell Ave., New Haven
18337	Grout 32, 4022, '12	Franklin D. Spencer, 43 South Fair St., Guilford
18340	Franklin 31, 21180, '15	E. H. Davison, 40 Lexington St., New Britain
18341	Ford 22, 241270, '13	Barnes Bros., Nursery Co., Yalesville
18342	Hudson 29, 66825, '14	Chas. Brangele, 787 North Main, Waterbury
18343	Metz 22, 18192, '11	Nick Weigand, 425 Poquonnock St., Bridgeport
18344	Chevrolet 21, 9576	Mary A. Brady, 314 Garden St., Hartford
18345	Cadillac 10, ——, '05	B. Oguchiwitz, Mansfield
18347	Peerless 40, 791, '07	Harold E. Cantrell, Main St., Darien
18348	Ford 22, 399302, '14	Mrs. W. A. Fenn, 560 Howe Av., Shelton
18350	Grout 36, 3402, '11	Burgoyne Hamilton, Ocean Drive W., Stamford
18351	S. G. V. 22, 330, '12	N. M. Pond, Gulf St., Milford
18352	Pierce Arrow 48, 13024, '15	P. McGee, North Main St., Bridgeport
18353	Chevrolet 21, 5119, '14	Edward Albert Farr, 59 Crown St., Meriden
18354	Packard 40, 15701, '11	Mrs. Clifford Harmon, Indian Harbor, Greenwich
18355	Regal 28, H 19, '12	G. F. Smith, 32 Johnson St., New Britain
18356	Columbia 3, ——, '05	Thos. F. Garvan, 236 Farmington Ave., Hartford
18357	Ford 22, 62440, '12	George W. Martin, 38 High St., East Haven
18358	Everitt 25, 3614, '12	Fred G. Trowbridge, Manchester Green
18359	Buick 22, 4700, '09	Clinton B. Geoppler, Redding
18361	Studebaker 29, 607731, '14	A. H. Senior, 74 South St., Bethel
18362	Franklin 31, 16933 M, '14	G. B. Murdock, Murdock Ave., Meriden
18363	Hupp 18, 54051, '15	Ida B. Bester, Windsor
18364	Maxwell 16, S4209, '06	Donald C. Johnson, Wapping
18365	Ford 22, 664162, '15	Mary R. Cogswell, 27 Pythian Ave., Torrington
18366	Ford 22, 8800, '15	Ra lph C. Merrill, Milford
18367	Ford 22, 483828, '14	P. J. Mahoney, Oxford
18368	Ford 22, 14752, '10	John H. Brown, Railroad St., Baltic
18369	Ford 22, 312755, '13	Nathaniel C. Barker, Lebanon
18370	Cadillac 32, 76466, '13	Rev. John F. Nichols, 5 Marlborough Road, Portland
18372	Ford 22, 181061, '13	W. F. Quackenbush, Darine, Darien
18375	Ford 22, 350694, '14	John F. Mott, So. Glastonbury
18376	Cadillac 32, 8641, '15	Miss C. O. Miller, 48 South St., Stamford
18377	Pope Hartford 29, 20063, '14	John Neale, 35 Center St., Meriden
18378	Corbin 32, 1647, 1911	A. L. Mackay, 173 Lincoln St., New Britain
18379	Ford 22, 173173, '13	Stanley W. Edwards, Granby
18380	Ford 22, 258621, '13	H. B. Rising, M. D., Main St., South Glastonbury
18381	Ford 22, 685223, '15	Miss A. P. Stone, 38 Woodland St., Bristol
18384	Knox 40, 495, '00	Francis A. Huyck, 508 Ferry St., New Haven
18385	Ford 22, 118087, '12	Julius A. Hagberg, Montville
18387	Buick 22, 136704, '15	Clarence E. Atkins, Bridgeport
18389	Overland 25, 6927667, '13	Clifford E. Treat, Orange
18390	Ford 22, 570642, '14	Walter Waldron, Kent
18391	Locomobile 32, 3334, '11	Wm. F. Collins, Shippan Point, Stamford
18392	Marion 28, 2675, '10	J. K. Edwards, N. Main Street, Stratford
18393	Rambler 32, 20462, '10	Emily A. C. Smith, 94 Stratfield Road, Bridgeport
18394	Rambler 32, 28350, '12	Jos. A. Ozanne, 207 Mechanic St., Westerly, R. I.
18395	Ford 22, 439308, '14	Lucy A. Broadhead, 1 School St., Central Village
18396	Oldsmobile 36, 62887, '09	L. R. Adams, Rowayton
18398	Ford 22, 867492, '14	Albert G. Kuhnle, 36 South 1st St., Meriden
18400	Ford 22, 367661, '14	A. E. Perkins, Madison
18401	Ford 22, 453404, '14	Thomas E. Coleman, 170 Liberty St., Meriden
18402	Apperson 32, 2582, '12	Chas. A. Menzies, 194 Orange St., New Haven
18403	Cadillac 28, 2006, '10	Arthur Hirsch, 60 Main Street, Hartford
18404	Moyer 32, 183, '13	C. E. Slauson, 10 Berkeley St., Norwalk
18405	Packard 48, 78160, '15	Philip Corbin, 27 West Main, New Britain
18406	Ford 22, 118366, '12	Angus F. MacDonald, Nichols
18407	Chevrolet 21, 7179, '15	C. A. Greer, Ocean Ave., New Haven
18408	Overland 25, 17400, '15	B. R. Ritch, Woodstock
18409	Overland 27, 34780, '14	A. C. Hinckly, 49 Trinity Street, New Britain
18410	Ford 22, 678432, '15	J. M. Hull, Madison
18411	Stevens Duryea 43, 23231, '11	Hugh F. Keegan, 28 Tom Thumb, St., Bridgeport

NUMERICAL LIST OF PLEASURE CARS.

18412	Ford 22, 664749, '15	Geo. N. Jones, 55 Water St., Torrington
18413	Ford 22, ——, '15	Geo. Cook, Goshen
18414	Moyer 32, 181, '12	T. E. Powers, Comstock Hill, Norwalk
18415	Brush 6, 10440, '11	F. A. Hawthorne, 100 Squire St., New London
18416	Ford 22, 270244, '13	Fred. A. Giorchino, 64 Woodward Ave., So. Norwalk
18417	Buick 22, 5834, '14	A. C. Hencken, North St., Greenwich
18418	Buick 22, 5867, '13	Thos J. McNamara, 368 Coleman St., Bridgeport
18419	Cadillac 32, A 2272, '14	Shiras Morris, 105 Washington St., Hartford
18421	Ford 22, 178180, '13	Wm. B. Johnson, 56 New Britain Av., Elmwood
18422	Cadillac 32, A 4130, '14	Lewis L. Gilbert, 416 Norton St., New Haven
18424	Ford 22, 311860, '13	Geo. W Brush, 66 West Wooster St., Danbury
18425	Metz 22, 26087, '14	Raymond H. Gillette, Watertown
18426	Chevrolet 21, 5147, '14	John S. French, Bloomfield
18427	Paige 22, 1603, '12	Jas. A. Coyle, 13 Chappelle St., Danbury
18429	E. M. F. 25, 28802, '11	Clinton L. Smith, Comstock Ave., Norwalk
18430	Buick 22, 137723, '15	Minotte E. Chatfield, 162 Huntington St., New Haven
18431	Buick 22, 4541, '14	F. E. Warner, 97 Broadway ,Milford
18432	Ford 22, 1893334, '13	George E. Welles, 557 Ellsworth Ave., Bridgeport
18433	Cadillac 32, 92082, '14	Susan C. Woodford, Westport
18434	DeTamble 28, 1747, '12	Mrs. J. J. Grace, Wethersfield
18435	Buick 22, 6578, '13	M. M. Marple, 258 Salem St., Bridgeport
18436	Buick 28, 286, '13	Edward T. Barrett, 43 William St., Greenwich
18437	Ford 22, 662073, '15	H. W. Case, Burnside
18438	Ford 22, 102069, '12	Walter J. Self, North Farms, Wallingford
18439	Detroit 2, 3250, '12	Mrs. E. T. Kenedy, Shippan Point, Stamford
18440	Stevens-Duryea 24, — ——, '06	J. F. Tournaud, 49 Oak St., Manchester
18441	Trumbull 13, 805, '15	Earle L. Howe, Jewett City
18442	Ford 22, 18442, '14	Geo. S. Gregory, 28 Mott Avenue, Norwalk
18443	Mitchell 28, '18	John Muennich, Redding Ridge
18444	E. M. F. 25, 19630, '11	Mrs. Nellie L. Curtiss, 92 Pearl St., Middletown
18445	Overland 27, 39807, '14	Wm. E. Phillips 509 Laurel Ave., Bridgeport
18446	Ford 22, 252937, '13	American Telephone & Tel. Co., 126 Court St., New Haven
18447	Ford 22, 426004, '14	D. P. Loverin, Shelton
18448	Cole 29, 16087, '14	S. G. Freeman, 80 Edwards St., Hartford
18449	Franklin 31, 20348, '15	J. C. Bulkley, 26 Walbridge Road, Hartford
18450	Ford 22, 450573, '14	Barnett Cohen, 66 Lyon St., New Haven
18453	Buick 22, 15692, '14	Truman C. Beckley, 119 Everitt St., New Haven
18454	Franklin 25, 13187, '12	H.W. Thompson, 361 Woodstock Ave., Putnam
18455	Jeffery 21, 47809, '15	John Manthey, Cheshire
18458	Corbin 32, 3134, '12	Geo. W. Allen, 37 Terrace St., Rockville
18459	Overland 27, 36416, '14	J. J. Donovan, 26 Pine St., Torrington
18460	Paige 25, 15344, '14	Morris I. Nichols, 133 Main St., Bridgeport
18461	Ford 22, 658507, '15	Oscar Swanson, Stratford
18463	Jackson 25, 12971, '12	Charles Wyllie, 854 Noble Ave., Bridgeport
18464	Ford 22, 62228, '11	J. G. Hayden, North Windham
18465	Overland 27, 34410, '14	E. F. Baker, 6 Fort St., E. Norwalk
18466	Columbia 38, 10207, '11	Harry P. Fowler, 31 Shultas Place, Hartford
18467	Scrippo-Booth 13, 232, '15	Paul G. Detweiler, 427 Main St., Hartford
18468	Ford 22, 622296, '15	Arthur T. Granger, 52 Main St., West Haven
18469	Flanders 20, 42501, '12	A. Berents, 4 Wall St., Norwalk
18470	Franklin 31, 15261, '12	W. J. Bartlett, 77 Elm St., Putnam
18471	Packard 38, 54365, '14	Henry M. Sherman, 160 Harriett St., Bridgeport
18472	Buick 22, 602, '14	Louis Bernstein, 1737 Noble Ave., Bridgeport
18473	Chalmers 25, 15821, '10	Wm. Kertesz, 112 West St., South Norwalk
18474	Dodge 24, ——, '15	Preston A. Foland, 490 South Main, Silver Lane
18475	Manross 48, 1,	John H. Fellows, 35 Cedar St., New Britain
18477	Hudson 22, 4928, '10	Clifton E. Davenport, Stanley St., New Britain
18479	Ford 22, 700785, '15	H. H. Hurlburt, Bantam
18480	Ford 22, 664440, '15	Trumbull-Vanderpoel Co., Bantam
18481	Ford 22, 22352, '14	Edw. A. Geer, Jewett City
18482	Buick 32, 2842, '10	Arthur S. Judd, Middlebury
18483	Chalmers 25, 14413, '10	J. A. Montgomery, 2 Union Pl., Norwalk
18484	Cadillac 32, 89453, 13	John W. Stokes, 699 No. Riverside St., Waterbury
18485	Reo 25, 48376, '13	Chas. A. Schaefer, 37 South Main, Middletown
18486	Studebaker 19, '14	Ena Sharp, 62 Thomas St., West Haven
18487	Ford 22, 152586, '12	Geo. H. Gurley, 19 Lewiston Ave., Willimantic
18488	Ford 22, 240887, '13	Edward Fritz, Sr., Winsted
18489	Buick 28, 1143, '13	F. H. Baldwin, 234 Prospect St., Torrington
18490	Ford 22, 59652, '11	Jennie A. Spencer, Higganum
18491	Ford 22, 304825, '13	D. E. H. Stearns, 197 S. Main St., Torrington
18492	Overland 27, 2533, '15	Jas. T. Dougherty, Port Chester, N. Y.
18493	Firestone Co. 32, ——, '11	Percy O. Cooksley, 131 Jefferson, Hartford
18495	Moyer 32, 382, '15	Nellie W. Clark, 21 Broad St., Milford
18497	Oakland 32, 4312, '10	Thomas J. Dwyer, 544 Orchard St., New Haven
18498	Cadillac 32, 58654, '13	Harry C. Smart, 21 South Grove St., Meriden
18499	Ford 22, 367494, '14	W. H. Weaver, 1371 Chapel St., New Haven
18500	Ford 22, 364266, '14	Cornelius B. Gold, Washington
18501	Ford 22, 232883, '12	Anthony A. Boyce, 697 South Main St., Plantsville
18502	Ford 22, 187730, '13	Malcolm A. Hemion, 24 Burton St., New Haven
18504	Buick 28, 1008, '10	Henry T. Newport, 117 Hillside St., Torrington
18505	Chandler 27, 925, '14	John W. Scobie, 141 Rosette St., New Haven
18506	S. G. V. 22, 175, '11	George N. Moser, 36 Linsley Ave., Meriden
18507	Ford 22, 526953, '15	Clinton Spencer, Suffield
18508	Buick 25, 9097, '13	M. W. Hall, 208 Buckingham St., Waterbury
18509	Overland 25, 5291, '15	Anthony Ruzicka, Rowayton
18510	Allen-Kingston 48, 1027, '10	Homestead Farm Inc., Main St., Fairfield
18511	Ford 22, 886298, '14	Herbert H. Finnegan, 744 Park St., Hartford
18512	Buick 22, 7566, '10	Nelson A. Alexander, Forestville

NUMERICAL LIST OF PLEASURE CARS.

18513	Haynes 28, 2456, '12	Emerson J. Leonard, 63 East 128th St., New York
18514	Chalmers 25, 428175, '12	Geo. E. Dewey & Co., 212 Asylum St., Hartford
18515	Hudson 25, 27296, '12	Oliver R. Beers, R. F. D. 2, Fairfield
18516	Overland 25, 16806, '13	Geo. H. Joy, 36 Grafton St., New Haven
18517	Ford 22, 402404, '14	United Elec. Lt. & Water Co., 92 W. Main St., N. Britain
18518	Overland 25, 2264, '15	J. C. Thornbury, 161 Hazelwood Ave., Bridgeport
18519	Ford 22, 685561, '15	George N. Thompson, Suffield
18520	Ford 22, 35541, '12	Mrs. H. M. Warner, 890 Dixwell Ave., New Haven
18521	Cadillac 25, 37348, '09	Mrs. J. H. Holbrook, 56 Lincoln Avenue, Norwich
18522	Metz 22, ——, '15	W. W. Brazeale, 16 Wethersfield Ave., Hartford
18523	Metz 22, 311131, '15	Ira M. Ryder, 36 Buckingham St., Hartford
18524	Buick 22, 6131, '09	Rev. W. D. Swaffield, 14 Reynolds St., Danielson
18525	Ford 22, 2149, '09	A. F. Stevens, Jr., 26 Buckingham St., Hartford
18526	Buick 22, 5448, '10	Delbert H. Marquard, Killingworth
18527	Overland 25, 69-28301, '13	Charles A. Cowles, 52 N. Cliff St., Ansonia
18530	Cadillac 25, 36482, '09	Mrs. E. J. J. Thompson, 971 Main St., Stamford
18531	Pope Hartford 36, 86, '11	B. T. Allen, 111 Hungerford St., Hartford
18532	Ford 22, 93473, '12	Anton J. Steiner, 12 Glen St., New Britain
18533	Buick 22, 139345, '15	Chas. E. Welton, 39 Marion Ave., Waterbury
18534	Chalmers 25, 2247, '10	W. L. Fowler, Greenwich
18535	Chalmers 29, 40086, '14	John J. Cavanagh, Old Saugatuck Rd., E. Norwalk
18536	Ford 22, 453254, '14	Francis Minot, Mansfield Ave., Darien
18538	Parry 28, 1605, '10	James C. Brown, 247 James St., New Haven
18539	Ford 22, 624104, '15	Theo. Herrman, 52 Howe Ave., Middletown
18541	Overland 27, 39743, '14	Carlson & Benson, 219 Ann St., Bridgeport
18543	Ford 22, 247955, '13	John Youngs, 2123 Main St., Bridgeport
18544	Jackson 25, 7949, '10	Fred M. Rowland, 26 Elizabeth St., Norwalk
18545	Buick 22, 101129, '15	F. Valentine Chappell, 115 Huntington, New London
18546	Ford 22, 258368, '13	Asa H. Wilcox, 233 Migeon Ave., Torrington
18547	Chalmers 25, 27916, '11	Henry Koegel, Thomaston
18548	Ford 22, 234605, '13	Ervin J. Luce, Niantic
18549	Simplex 58 9010389, '10	Wm. H. Farrell, 1211 Fairfield Av., Bridgeport
18551	Cadillac 32, 50072, '11	William A. Slocum, 298 Huntington St., New London
18552	Franklin 25, 13233, '13	Chas. G. Schwarz, 160 Herbert St., Bridgeport
18553	Paige 22, 7894, '14	Wm. L. Richmond, New Milford
18554	Mitchell 22, — '12	W. A. Honan, Hawleyville
18555	Ford 22, 248607, '13	Mrs. Raymond Marvin, Marvins Ridge, E. Norwalk
18556	Auburn 22, 12332, '15	G. P. White, 7 Crescent Ter., South Norwalk
18557	Buick 22, 4818, '14	Joseph Delahunty, Curtiss Street, Southington
18558	Studebaker 29, 608651, '14	I. Bauer, 107 High St., Middletown
18559	Great Western Forty, 3256, '15	D. J. Gorman, 84 Scott, Naugatuck
18560	Ford 22, 544795, '15	Lily Friedman, Southington
18561	Ford 22, 692115, '15	Jos. Morelli, 146 Liberty St., Southington
18562	Ford 22, 367454, '14	Khune Greenberg, 49 Hfd. Avenue, New Britain
18563	Pope Hartford 27, 3709, '08	Mary E. Spencer, Oyster River, Old Saybrook
18564	Ford 22, 608274, '15	George W. Ward, 2 Andrews St., New Britain
18565	Ford 22, 631042, '15	Emanuel Henrikson, Cedar Hill, Hartford
18566	Ford 22, 690873, '15	W. I. Sack, 113 Wooster St., Hartford
18567	Ford 22, 689213, '15	J. N. Lackey, 96 Wethersfield Ave., Hartford
18568	Metz 22, 20665, '13	E. A. LeVasseur, 131 Broad St., Plainville
18569	Buick 22, 13664, '15	Walter M. Polakor, 1233 Chapel St., New Haven
18571	Pope Hartford 36, 78915, '11	Albert H. Scholle, Port Chester, N. Y.
18572	Ford 22, 399725, '14	C. S. Green, R. F. D. 18., Danbury
18574	Ford 22, 417309, '14	David A. Tucker, 107 Crown St., New Haven
18575	Ford 22, 357754, '14	Gulf Refining Co., Railroad Hill, St., Waterbury
18576	Buick 22, 139033, '15	H. A. Pierce, 91 Britannia St., Meriden
18578	Stevens-Duryea 36, 15583, '09	Theron Rockwell, 119 Arlington Ave., E. Orange, N. J.
18579	Ford 22, 258641, '13	A. B. Gross, 293 Main St., Hartford
18580	Overland 28, 52809, '11	Chas. R. Chasmar, D. D. S. , 32 West Av., Norwalk
18581	Buick 22, 135798, '15	C. L. Snyder, 2871 Main St., Stratford
18583	Ford 22, 258746, '13	Willibald Horn, 63 Franklin St., Stamford
18584	Cadillac 32, 42943, '12	J. F. Waite, 47 Granite St., New London
18585	Studebaker 19, 109936, '13	Chas. E. Alling, 703 Dixwell Ave., Highwood
18586	Reo 25, 45464, '13	Wayne Robinson, 327 West Main, Meriden
18587	Cadillac 32, A 3590, '14	W. Gilbert Hawes, Stamford Ave., New Canaan
18589	Overland 25, 14894, '12	F. H. Plumb, Ellithorpes St., Stafford Springs
18590	Packard 40, 3963, '07	A. C. Thompson, 190 Albert St., Torrington
18591	Overland 25, 599856, '12	R. R. Selleck, Fairfield
18592	Cutting 25, 2184, '12	David Freedman, 342 Sherman Ave., New Haven
18593	Locomobile 22, 1256, '07	H. C. Denslow, 3 Sumner St., Hartford
18594	Overland 30, 2171, '13	New Haven Park Comm., City Hall, New Haven
18595	Metz 22, 29515, '15	E. R. Youngs, 30 Barker Ave., Hartford
18596	Ford 22, 219682, '13	Bernadette S. Mehl, 12 Stevens St., New Haven
18597	Packard 40, 10182, '10	B.F. DeKlyn, Hotel Manhattan, New York City
18598	Ford 22, 247929, '13	W. A. Jordan, 35 Poplar St., Bridgeport
18599	Ford 22, 453797, '14	George B, Hall, 1376 Quinnipiac Ave., New Haven
18600	Overland 27, 38407, '14	Hiram Cook, 41 Park St., Norwich
18602	Maxwell 20, 28638, '15	H. E. Marshall, Port Chester, N. Y.
18603	Ford 22, 152544, '14	Lawrence H. Sikes, Suffield
18604	Cadillac 32, A 3870, '14	George F. Burt, 140 W. 119th St., New York, N. Y.
18605	Ford 22, 667014, '15	R. H. Whitford, Canaan
18606	Waverly 3, 4861, '12	G. E. Weaver, 179 Sisson Ave., Hartford
18607	Ford 22, 282241, '13	J. J. Flood, Greenwich
18608	Metz 22, 17462, '12	Edgar Beers, Georgetown
18610	Ford 22, 15456, '12	Fred J. Gast, 2 Orange St., Stamford
18611	Overland 27, 7926, '14	Thomas Newbit, Jr., 41 High, New Haven
18612	Ford 22, 656193, '15	Addison E. Austin, 11 Woodward Ave., S. Norwalk
18613	Stevens Duryea 36, 12206, '10	F. Raymond Greene, Canaan

NUMERICAL LIST OF PLEASURE CARS.

18614	Ford 22, 690046, '15	Luther W. Day, Killingly
18615	E. M. F. "30" 25, 4047, '09	Edwin F. Johnson, S. Main St., New Canaan
18617	Courier 22, 227, '10	James Grant, 43 Whalley Ave., New Haven
18619	Maxwell 28, 87770 '12	Willis O. Hart, Main Street, Unionville
18621	Pope Hartford 29, 15888, '13	Elburt O. Hull, 1303 Iranistan Ave., Bridgeport
18622	Overland 25, 3378, '09	Frank Matusnegi, R. F. D. 3, Waterbury
18623	Ford 22, 186371, '13	Theo. Ferris, R. F. D. 29, Stamford
18624	Cadillac 32, 28743, '13	Wm. D. Tracy, 46 W. 51st St., New York City
18625	Maxwell 28, 87668, '12	Geo. M. Hayes, 173 Lawrence St., New Haven
18626	Cadillac 10, 549160, '05	O. L. Bogue, Wall St., Cromwell
18627	Ford 22, 541645, '15	J. H. McCarthy, Stafford ville
18628	Ford 22, 303050, '14	D. M. Ashman, Salisbury
18629	Ford 22, 638268, '15	Robert A. Squire, William Ave., Meriden
18630	Maxwell 25, 3048, '13	Chas. F. Roberts, 117 Center, West Haven
18631	Krit 22, 7967, '13	Irving Smith, 145 Elm St., Winsted
18632	Ford 22, 327276, '14	F. F. Smalt & Co., 95 Pearl St., Hartford
18633	Chevrolet 30, 128, '13	A. L. Shutter, 459 1st Ave., New Haven
18634	Trumbull 13, 1100, '15	United States Tire Co., Hartford
18635	Locomobile 48, 8822, '15	James T. Roche, Fairfield
18636	Maxwell 12, 2797, '11	Mrs. Sarah Bates, 43 Main St., Winsted
18637	Trumbull 13, 1101, '15	United States Tire Co., Hartford
18638	Trumbull 13, 1102, '15	United States Tire Co., Hartford
18639	Ford 22, 544284, '15	A. T. Browning, No. Franklin
18640	Olds 19, 86843, '15	Harold H. DeForest, Stamford
18641	Fiat 42, 11008, '09	Henry W. Chappell, 93 St. John's Pl., New Canaan
18642	Stanley 10, 5873, '11	Emerson J. Potter, Middlebury Road, Watertown
18643	Corbin 32, 1452, '11	Anthony S. Paoneasa, 194 Tremont St., New Britain
18645	Buick 22, 5217, '14	John R. Judd, Kent
18646	Ford 22, 231245, '13	A. C. Goulden, 95 Catherine St., Bridgeport
18647	Ford 22, 251947, '13	Fred W. Reynolds, R. F. D. 26, Greenwich
18648	Regal 22, 4199, '13	Harry Nicholas, 312 Putnam Ave., Whitneyville
18649	Ford 22, 258861, '13	Richard A. Hoyt, R. D. 21, Danbury
18650	Chalmers 24, 10704, '09	James L. Woodworth, 72 Norwood Ave., New London
18651	Ford 22, 14723, '10	Mrs. Vincent S. St. John, 105 Park St., New Canaan
18652	Regal 25, 2178, '10	Edwin S. Smith, Point Road, Milford
18654	Reo 25, 42835, '13	Wm. H. Wood, North Main St., Terryville
18655	Metz 22, 18802, '13	Lathrop T. Smith, 75 Race St., Bristol
18657	Ford 22, 678428, '15	F. F. Budd, 329 Grand Ave., New Haven
18658	Ford 22, 263267, '13	Barnes Bros., Yalesville
18659	Maxwell 20, 35814, '15	Mrs. E. C. DeCamp, 14 Washington Av., Stamford
18660	Ford 22, 227336, '13	N. L. Root, 82 Clinton Ave., New Haven
18661	Stanley-Steamer 10, 5795, '10	Harry A. Skilton, Scott, Ave., Watertown
18662	Pope 29, 1368, '07	Danbury Welding Co., 54 Elm St., Danbury
18663	Sibley-Curtiss 18, 102, '12	W. L. Maynard, 59 South Main, West Hartford
18664	Regal 25, 4177, '10	C. W. Brucker, 105 Asylum St., Bridgeport
18665	Pierce-Arrow 48, 9382, '12	Louis A. Lampson, 583 Washington Ave., W. Haven
18667	Stearns 28, 380, '12	W. H. Newick, 118 Wethersfield Ave., Hartford
18668	E. M. F. 25, M1153, '10	Axel Anderson, 575 Carroll Ave., Bridgeport
18669	Interstate 36, 4069, '11	W. T. Carroll, Grove Hotel, West Haven
18670	Ford 22, 662041, '15	Henry J. Davenport, Ponas Road New Canaan
18671	Overland 27, 34666, '14	Marion R. Brinekerhoff, 20 Third St., Stamford
18673	Ford 22, 171626, '13	James H. Martin, Marshall St., Winsted
18674	Ford 22, 854240,	John A. Van Horsten, 109 Highland Ave., Waterbury
18675	Overland 28, 41447, '10	E. W. Platt, 71 Osborne Ave., South Norwalk
18676	Buick 22, 136154, '15	Clifford L. Marsh, 16 Upson Ave., Winsted
18677	Ford 22, 327698, '14	D. L. Condon, South Britain
18678	Ford 22, 253702, '13	Ernest A. Herbert, 38 Trinity St., New Britain
18679	Cadillac 28, 46779, '10	N. F. Tuckerman, 11 Hillside Ave., Westerly, R. I.
18682	Ford 22, 439130, '14	Mack Mulville, Norfolk
18683	Jackson 32, 12154, '12	Jas. F. Meara, 138 Migeon Ave., Torrington
18684	Ford 22, 367477, '14	Wm. H. Hahn, 52 Wyllys St., Middletown
18686	Stevens 36, 16471, '11	Geo. A. Douglas, 706 Howard Av., Bridgeport
18687	Ford 22, 188010, '13	Mrs. M. C. Bretzfield, Waterford
18688	Stevens-Duryea 24, 111, '05	Edward B. Ward, 511 Howe Ave., Shelton
18689	Buick 22, 135738, '15	Wm. S. Pinney, Suffield
18690	Overland 27, 79001, '14	J. A. D. Cook, 459 Prospect Street, Torrington
18691	Maxwell 28, 86615, '12	J. H. Boudreau, Grinnell St., Moosup
18692	Ford 22, 474207, '14	A. P. Bennett, Preston
18693	Ford 22, Spl. '15	Joseph Bender, 445 South Avenue, Bridgeport
18694	Overland 27, 16497, '14	Ralph J. Spencer, 550 Church St., New Britain
18695	Studebaker 29, 609141, '14	E. N. Humphrey, 322 Chesnut St., New Britain
18696	Ford 22, 303673, '14	Geo. Florian, Thomaston
18697	Ford 22, 379144, '14	Mrs. Mary Miner, 33 Church St., Hartford
18699	Studebaker 19, 411041, '14	Harry I. Cornen, 13 Grove St., South Norwalk
18700	Locomobile 40, 2174, '08,	C. P. Chamberlin, 494 New Britain Avenue, Hartford
18701	Marion 25, 36928, '12	Geo. Despathy, Moosup
18703	Hupp 16, 29747, '13	Charlotte W. Burton, Highland Court, Hartford
10704	E. M. F. 25, 47070, '12	Harold F. White, 70 Randolph Ave., Waterbury
18705	Pope 29, '13	M. W. Delaney, 77 Greenfield St., Hartford
18708	Pope 27, 599160, '07	Anson W. Bristol, Canton Center
18709	Paige 25, 16643, '15	Chas. K. Alger, 184 Clinton Ave., New Haven
18710	Franklin 38, 14744, '13	Howard C. Brown, East Hampton
18711	Olds 40, 71376, '12	B. S. Waterman, 137 High St., Hartford
18712	Knox 30, '07	Jos. S. Newell, E. Main St., Thomaston
18713	Buick 28, 233, '13	G. E. Cockings, 253 Main St., Bristol
18714	Overland 27, 601012, '12	William Kane, Lakeville
18715	Ford 22, 317813, '14	Spring Brook Ice Co., 7 Haynes St., Hartford
18716	Packard 48, 78138, '15	Max Henkel, Stratfield Hotel, Bridgeport

NUMERICAL LIST OF PLEASURE CARS.

18717	Trumbull 13, 499, '13	Esther C. Trumbull, 273 Ridgefield Ave., Bridgeport
18718	Maxwell 12, 6575, '10	R. E. Snyder, 404 Dwight St., New Britain
18719	Ford 22, '12	T. J. Coogan, 104 Spring Street, Windsor Locks
18720	Metz 22, 3, '13	Millard F. Gay, R. F. D. 11, Westport
18721	Ford 22, 327684, '14	Otto Faley, 13 Lester St. Ansonia
18722	Overland 27, 19041, '15	W. H. Lyons, Thomaston
18723	Buick 22, 133864, '15	G. M. Christner, Bridgeport
18724	Ford 22, 342743, '14	G. W. Cross Loomis St., Winsted
18725	Ford 22, 303009, '13	E. B. Clark Seed Co., Milford
18727	Harley Davidson 10, 2472E	H. A. D'Angelis, 248 George, New Haven
18728	Maxwell 20, 28695, '15	Charles T. Booth, Trumbull
18730	Maxwell 28, 5373, '11	Frank P. Kobert, Plantsville
18731	Buick 22, 9937, '14	Stamford Lbr. Co., Stamford
18732	Excelsior 6, 3361, '11	Guiseppe Casselle, 248 George St., New Haven
18733	Studebaker 19, 409505, '14	Mrs. A. E. Dietz, New Hartford
18734	Olds 36, 67677, '10	E. G. Phillips, 875 Main, Torrington
18735	Ford 22, 252729, '13	A. S. Benjamin, Georgetown
18736	Ford 22, 402, '09	Elmer J. Orton, 91 Putnam St., Bridgeport
18737	Studebaker 29, 610198, '14	Jos. W. Linley, 844 Main St., Bridgeport
18738	Ford 22m, 208539, '13	John Brodeur, 69 Lounsbury St., Waterbury
18739	Ford 22, 2244554, '14	W. L. Hoyle, Danielson
18740	Stanley Steamer 20, 6513, '12	W. G. LeCount, 122 Washington St., S. Norwalk
18741	Ford 22, 252947, '13	Fleischmann Co., 117 Meadow, New Haven
18742	Cadillac 32, A 9876, '15	H. C. Weidlich, 1025 Main St., Bridgeport
18745	Orson 40, 29, '12	Anthony Geronimo, 2 North St., Stamford
18746	Ford 22, 54680, '12	W. A. Lewis, Waterbury
18747	Regal 22, 2139, '11	Mrs. M. V. Allen, 128 Shelton Ave., New Haven
18748	Flanders 20, 50968, '10	A. Leroy Conkey, 15 Whittlesey Ave., New Milford
18749	Paige 22, 2895, '12	R. S. Bugbee, Somers
18750	Locomobile 48, 5280, '12	Diedrich Abbes, Kent House, Greenwich
18752	Jackson 25, 12544, '12	H. S. Franklin, Danielson
18753	Chalmers 38, 35371, '14	A. E. Stevenson, New Canaan
18755	Packard 40, 3556, '07	Robert L. Coe, 166 Grove Street, Waterbury
18757	Ford 22, 234081, '13	Mary Fowler, 25 Ward St., West Haven
18758	Ford 22, 322108, '14	Mrs. Stephen Heath, New Canaan
18759	Ford 22, ——, '15	Edward J. Makara, 574 Hallett St., Bridgeport
18760	Flanders 20, 71874, '12	Harry E. Kilbourn, 497 Wolcott St., Waterbury
18761	Cartercar 27, 6167, '12	Nelson C. Lund, 115 Bassick Ave., Bridgeport
18762	Ford 22, 186470, '13	Herbert A. Roberts, Shelton
18763	Krit 22, 811, '11	Otto F. Backhaus, 404 Crown St., New Haven
18764	Ford 22, 186470, '13	H. A. Roberts, Shelton
18766	Buick 22, 141737, '15	Herman Ude, Suffield
18767	Ford 22, 699623, '15	Francis H. Bedient, Ridgefield
18768	Overland 27, 19015, '15	Chas. Dewey, 26 Vineland Ter., Hartford
18769	Cadillac 31, 12639, '15	Rev. U. O. Bellerose, Taftville
18770	Flanders 20, 6947, '11	J. W. F. Smith, Maple Grove Farm, S. Norwalk
18771	Buick 22, 2366, '14	Chas. E. Gilbert, 91 Arnoldale Road, Hartford
18772	Maxwell 20, 35509, '15	Edwin L. Simpson, 212 Campbell Ave., West Haven
18773	Ford 22, 678359, '15	Leopold Schoenberger, 733 Orange, New Haven
18774	Isotta Frachini 20, 11720, '10	Bridgeport Metal Treating Co., Bridgeport
18776	Chalmers 40, 13015, '10	S. H. Bullard, Fairfield
18777	Maxwell 28, 7849, '081.	B. H. Johnson Winchester
18778	Chalmers 28, 39688, '15	Horace E. Clark, 335 Norton St., New Haven
18779	Paige Detroit 25, '15	Edward C. Allen, 15 Main St., Hazardville
18782	Cutting 28, 10361, '10	J. J. Cosgrove, Cheshire
18783	Ford 22, 2498, '12	Chas. B. Fox, Stafford
18784	Buick 33, 139451, '15	E. S. Gillespie, 319 W. 80th Street, New York City
18785	Studebaker 20, 71401, '12	E. F. Jennison, 27 Winthrop St., New Britain
18786	Paige 25, 17674, '15	Alex. Arnott, 37 Charter Oak St., South Manchester
18787	Maxwell 12	A. J. Grigoli, 53 Ash St., Bridgeport
18788	Ford 22, ——, '15	Walter S. Hutchins, Moosup
18789	Ford 22, ——, '12	Myron F. Ladd, Yantic
18791	Ford 22, 131511, '12	W. H. Nichols, S. Willington
18792	Chalmers 38, 699, '15	Miss Minnie Greenberger, 4 Laurel Hill Ave., Norwich
17393	Studebaker 27, 108067, '12	H. H. McKnight, Ellington
18794	Pope Hartford 29, 549160, '09	Margaret S. Jente, 97 Bristol St., New Haven
18795	Ford 22, 608149, '15	S. J. Slawson, 417 Summer St., Stamford
18796	Ford 22, 365299, '14	Hurley-Grant Co., 704 Main, Williamantic
18797	Buick 25, '12	Bernard E. Higgins, 571 E. Main St., Torrington
18798	Ford 322396, '14	C. H. Huntting, 19 Townley St., Hartford
18799	Reo 27, 68753, '15	Fred Ives, Winsted
18800	Ford 22, '15	Harry Lanard, Riverton
18801	Pope 38, 8108, '09	Stanley P. Mead, 138 South Ave., New Canaan
18802	Cole 43, 14402, '14	J. H. Savard, 1315 Noble Ave., Bridgeport
18803	Studebaker 27, 102700, '13	Leon Kowalski, 255 Park, Hartford
18804	Ford 22, 377824, '14	Edwin A. Walston, Southbury
18805	Studebaker "35" 27, 107997, '13	Wm. Hutton, 36 Oak St., Southington
18806	Ford 22, 290365, '14	Walter Nichols, Southport
18807	Ford 22, 597025, '15	Frank Hertz, 26 North Thames St., Norwich
18808	Chalmers 38, 38474, '14	Wm. W. Wilcox, 181 High St., Middletown
18809	Ford 22, 357809, '14	Police Department, Danbury
18810	Hupmobile 16, 41743, '13	Lee W. Dodd, Hartford Turnpike, Hamden
18811	Ford 22, 119793, '13	Harold S. Peters, 263 Willets Ave., New London
18814	Ford 22, 16850, '13	E. G. Petzner, 599 North Park Ave., Elmwood
18815	Ford 22, 656090, '15	Horatio DiGiovanni, Saugatuck
18816	Ovreland 25, 18488, '15	L. H. Sandell, 106 Linwood Ave., Bridgeport
18817	Ford 22, 171913 '12	Howard S. Ford, Suffield
18818	Ford 22, 692090, '15	S. K. Dimock, 744 Farmington Ave., Hartford

NUMERICAL LIST OF PLEASURE CARS.

18819	Knox 60, '11, 4098	Willia F. Porter, Woodbridge
18820	Oakland 19, 371742, '14	Arthur Manosh, 164 Three Laws, No. Grosvenordale
18821	Ford 22, 1237, '12	E. B. Goddard, Granby
18823	Maxwell 20, 21599, '15	Jas. A. Howarth, 607 Whitney Ave., New Haven
18824	Ford 22, 622117, '15	Harry C. Kaiser, New Canaan
18825	Briscoe 15, 2213, '15	Alice W. Newton, 216 Garden, Hartford
18826	Metz 22, 18462, '13	F. W. Burton, 31 Suffield St., Windsor Locks
18827	King 22, 890, '12	H. Henneberger, Stamford
18828	Michigan 28, 5607, '13	Karl Auth, 960 Conn. Ave., Bridgeport
18829	Regal 22, 3117, '12	C. A. Clark, 8 Orchard St., West Haven
18830	Velie 34, 18810, '14	Edw. Perkins, Suffield
18831	Hudson 25, 1785, '12	Mrs. Anna C. Scott, 186 Williams St., Bridgeport
18834	Maxwell 22, 3748, '12	James E. Casey, 128 Milne Street, Bridgeport
18835	Peerless 38, 5570, '10	John H. Spittler, 3050 Main St., Bridgeport
18836	Grout 32, '08	Arthur W. Kingsbury, 1 School St., Stafford Springs
18837	Elmore 25, 5179, '11	John R. Harrison, West Cornwall
18838	Overland 27, 10677, '15	New Haven Nurseries Co., 1260 Whalley Ave., New Haven
18839	Ford 22, 527086, '14	A. R. Isham, 96 Windsor St., Waterbury
18840	Hudson 40, 50690, '13	Howard Clark, 150 Wash. Ter., Bridgeport
18841	Ford 22, 417696, '14	United Elec. Lt. & Water Co., Greenwich
18842	Ford 22, 367961, '14	Wm. H. Middlebrook, Southport
18843	Buick 22, 16093, '14	Clarence A. Burley, Stamford
18845	Cadillac 32, 59143, '14	Rev. G. J. Pauik, 116 Grove St., Torrington
18846	Ford 22, 403067, '14	William M. Morrell, Greenwich
18847	Ford 22, 456230, '14	Jas. M. Kenyon, 5 Wash St., Westerly, R. I.
18848	Grant 20, ———, '15	H. S. Wessell, 83 Clinton Ave., New Haven
18849	Maxwell 20, 28417, '15	G. E. Bitgood, New London
18850	Ford 22, 74836, '13	William Broch, 708 Howard Ave., Bridgeport
18851	Ford 22, 252930, '12	Charles L. Euerle, Hamden
18853	Paige 25, 11498, '13	J. N. Blackman, 2952 Main, Bridgeport
18855	Paterson 25, 26606, 12	D. P. Tobin, North Kent
18857	Regal 25, 3799, '10	Frederick Hindsley, 85 Gem Ave., Bridgeport
18858	Prodal 28, 6-10,'10	J. R. Coffin, Greenwich
18859	Ford 22, 177282, '13	Pearl T. Harrington, Winsted
18860	Columbia 10, 5987, '10	Charlotte L. Holbrook, 145 Whitney St., Hartford
18861	Ford 22, 417865, '14	F. L. Smith, M. D., 32 Main St., Stafford Springs
18862	Ford 22, 146665, '14	White & Clark, 424 Asylum St., Hartford
18863	Delauney-Belleville 37, 4424, '12	N. E. Leary, Belle Haven, Greenwich
18864	Autocar 12, 7596, '06	R. J. Cuthbert, Thomaston
18865	Ford 22, 426698, '14	Wililam Weising, Glenville
18867	Ford 22, 253986, '13	C. J. Facnher, 22 Washington Ave., Thompsonville
18869	Maxwell, '16, 5597, '06	Eben J. Leatherbarry, Guilford
18870	Ford 22, 124695, '12	George Koch, Mystic
18871	Buick 32, 269,	William Bingley, 200 McKinley St., Torrington
18872	Jackson 25, 8413, '10	John Anderson, 51 Daycocton Place, Torrington
18874	Buick 22, 1169, '14	W. S. Main, North Stonington
18875	Ford 22, 362804, '14	C. A. Campbell, 4 Wash Pl., Norwich
18876	Ford 22, 415874, '14	C. L. Backus, Andover
18877	Allen 20, 4467, '15	Christian B. Peterson, 89 Webster St., Hartford
18878	White 18, 3605, '06	George Wekler, 37 Pearl St., New Haven
18880	Ford 22, 685303, '15	W. H. Richardson, Northfield
18881	Cadillac 32, 93473, '14	A. P. Williams, Avon
18882	Marion 28, 2712, '10	Daniel B. Shelton, White Hills, Shelton
18883	Overland 25, 6724, '13	Thomas Savage & Sons, Thompsonville
18886	Cadillac 32, 99276, '14	Julia H. M. Erwin, 11 Myrtle St., Hartford
18887	Ford 22, 227259, '13	Louis H. Zimmer, Jr., 34 Burton St., Hartford
18888	Cadillac 32, 2330, '14	D. W. Camp, 116 So. Main, Middletown
18889	Cadillac 31, A10790, '15	John H. Hoyt, 180 Field Point Road, Greenwich
18890	Ford 22, 6035, '11	Johannes Hansen, W. Willington
18891	Ford 22, 607846, '15	W. J. Rualand, Milford
18892	Hupp 16, 5665, '11	A. S. Waters, 4 Berkeley St., Norwalk
18894	Reo 27, 47826, '14	American Radiater Co., 104 W. 42 St., N. Y.
18895	Warren 25, 416, '10	John O. Johnson, 182 Broad St., Norwich
18896	Little 19, 2698, '13	Marion S. Drumm, 26 Osborne St., Danbury
18897	Ford 22, 407427, '14	J. H. Hale, Glastonbury
18898	E. M. F. 25, 44411, '12	Harry R. Bigelow, Main St., Danbury
18899	Buick 25, 11106, '13	Patrick H. Hackett, 1086 E. Main St., Waterbury
18900	Ford 22, 417740, '14	H. J. Wilcox, 67 Chesnut Ave., Waterbury
18901	Saxon 11, 1869, '14,	Rackliffe Bros. Co., New Britain
18903	Detroit 4, —, '11	I. E. Goldberg, 35 Burton St., Hartford
18904	Ford 22, '15	Oliver G. Righter, 1259 Noble Ave., Bridgeport
18905	Ford 22, 59601, '11	L. H. Arnold, 87 North St., Willimantic
18906	Ford 22, 357689, '14	J. B. Crook, M. D., East Haddam
18907	Metz 22, 28253, '14	John P. Curley, South Coventry
18909	Overland 27, 2637, '14	E. A. Schurer, 62 Shelton Ave., New Haven
18910	Overland 29, 2020, '15	Geo. D. Waring, South Norwalk
18912	Ford 22, 202135, '13	F. H. Brown, Pendleton Hill, Conn.
18915	Overland 25, 6929004, '13	S. O. Clark, Woodbridge
18917	Ford 22, 380232, '14	Israel Kliener, 192 Lawrence St., New Haven
18918	Ford 22, 112813, '12	Walter Hibberd, 22 North St., Willimantic
18919	Cadillac 32, 61726, '12	Edward J. Wells, Jr., East Windsor Hill
18920	Mercer 30, 1580, '14	L. L. Borden, Lakeville
18921	Buick 22, 6369, '12	Harry M. Hoyt, Main Street, Saybrook
18923	Studebaker 19, 425464,	E. H. Shattuck, Granby
18924	Maxwell 25, 5717, '14	Wm. Hagerty, 572 Atlantic St., Stamford
18928	Ford 22, 3879386, '14	Alice T. Jackson, 19 Westland Ave., W. Hartford
18929	Ames 27, 1045, '13	Chas. A. Berg, 964 Noble Ave., Bridgeport
18930	Buick 22, 137420, '15	Morris Zich, 21 Irving St., Hartford

A. E. Woodford, Public Liability and Surety Bonds

NUMERICAL LIST OF PLEASURE CARS.

18931	Ford 22, 362584, '14	I. W. Miner, North Stonington
18933	Oakland 27, 8710, '12	Mike Torello, 16 Arch St., New Haven
18934	Ford 22, 254783, '13	A. N. Farnham, Crescent St., New Haven
18935	Corbin 32, 933, '08	Jas. S. Graney, Canaan
18936	Ford 22, 254721, '13	Ernest J. Griggs, Cheshire
18937	Ford 22, 175307, '13	Arthur J. Devereaux, West Willington
18939	Flanders 20, 51663, '10	F. S. Chapman, Saybrook
18940	Packard 40, 8310, '09	W. K. Harrington, Eversley Av., Norwalk
18942	Fiat, 42, F-6156, '13	John B. Cobb, Strawbery Hill, Stamford
18943	Detroiter 19, '14, 4680	Emilien Roch, North Grosvenordale
18947	Chalmers 40, 8233, '08	G. A .Hawkins, 23 Sunnyside St., Putnam
18950	Regal 25, 2654, '10	Seymour J. Camp, 156 Poplar St., New Haven
18952	Marion 25, 2091, '13	W. W. Adams, Main St., Moosup
18954	Paige 22, 2223, '11	Mary S. Sprague, 49 Freeman St., Hartford
18955	Regal 22, 522, '11	E. S. Severance, Greenwich
18956	Cadillac 25, 37877, '09	Geo. H. Harrall, 135 Clinton Ave., N. Haven
18957	Overland 27, 24425, '14	Henry W. Chappell, 93 St., John Pl., New Canaan
18958	Ford 22, 203658, '13	Chas. T. Lewis, Windsor
18961	Ford 22, 380260, '14	Wm. E. Faitoute, 289 Ocean Ave., New London
18963	Metz 22, 25331, '14	Fred W. Harvey, 29 Palmer St., Westerly, R. I.
18966	Pope 36, ——, '11	W. A. Farell, 90 Evergreen Ave., Hartford
18967	Chalmers 23, 7921, '15	Thos. Griswold Co., S. Wethersfield
18968	Packard 38, 39202, '13	Henry Schwarzwalder, 24 W. 76th St., New York, N. Y.
18969	Buick 22, o2800, '10	Chas. Haworth ,Farmington
18970	Maxwell 12 900, '09	Joseph Albiston, Manchester Green
18971	Buick 22, 10567, '14	Arthur B. Brown, 419 Norton St., New Haven
18972	Reo 27, 38456, '12	Geo. B. Hoxie, 84 Spring St., Hartford
18973	Elkhart-Pratt 25, 1139, '13	E. H. Linnell, 171 Broadway, Norwich
18974	Pope-Hartford 36, '12	T. C. Hardie Corp., 1088 Broad St., Hartford
18976	Maxwell 16, 75277, '12	Louis Baum, 104 Hart St., New Britain
18977	Ford 22, 204508, '13	Seymour Lumber & Hardware Co., 159 Main St., Seymour
18978	Packard 48, 24273, '12	A. W. Stanley, New Britain
18979	Dodge 24, ——, '15	Jas. H. Walsh, Central Village
18981	Motorette 12, —, '14	C. W. Kelsey, 48 Forest St., Hartford
18982	Thomas 43, 147, '10	Mrs. Theresa Tobin, 768 Main St., Bridgeport
18983	Dodge 24, 7954, '15	E. C. Kinney, Putnam
18984	Ford 22, 678086, '15	Augustus Angell, M. D., 78 Vernon, Hartford
18986	Overland 27, 23750, '14	Walter D. Peck, 25 Fourth St., Bridgeport
18987	Dodge 24, 7960, '15	Frank B. Thompson, 1395, Chapel St., New Haven
18988	Cadillac 31, 12991, '15	J. C. Wilson, 25 Gillette St., Hartford
18990	Ford 22, 208509, '13	J. B. Duahine, 125 E. Farm St., Waterbury
18991	Ford 22, 692039, '15	Geo. F. Helmboldt, 110 Central Ave., Norwich
18992	Ford 22, 694074, '15	Mrs. C. E. Pendleton, Preston
18995	Cadillac 32, 32307, '11	Wm. J. Griswold, 88 N. Main St., Manchester
18997	Dodge 24, 448, '15	Otto A. Anderson, 93 Hart St., New Britain
18998	Ford 22, 342219, '14	R. W. S. Negus, R. F. D. 42, Norwalk
19001	Buick 22, 10123, '13	Nelson Gammans, 29 Shaw St., New London
19002	Reo 25, 38070, '12	M. E. Chester, New Haven
19003	Paige 25, ——, '15	Richard F. Cuddihy, 96 Seymour Ave., Derby
19005	Ford 22, 637582, '15	Mira G. Clark, North Granby
19006	Overland 25, —, '15	L. W. Phelps, Andover
19009	Buick 22, 119896, '14	D. F. Killourney, 36 Union St., Willimantic
19012	Stevens-Duryea 43, 25566, '12	E. B. Curtiss, North St., Greenwich
19013	Stevens-Duryea 36, 18113	E. B. Curtiss, North St., Greenwich
19014	Ford 22, 357224, '14	E. W. Clark, Clarks Falls
19015	Locomobile 48, 4897, '12	Wallace B. Fenn, 129 Whitney Ave., New Haven
19016	Buick 25, 1570, '11	Carl Andrew, Higganum
19017	Cadillac 32, 96800, '14	Hotchkiss School, Lakeville
19018	Rambler 32, 25841, '11	A. W. Brown, 23 Ocean Ave., New London
19020	Ford 22, 637775, '15	L. I. Fuller, Suffield
19021	Corbin 36, 1697, '10	Matthew J. Feeley, 603 Albany Avenue, Hartford
19022	Hudson 40, 59293, '15	C. B. Dolge, State St., Westport
19024	Ford 22, 248604, '13	J. S. Raymond, Sound View Ave., South Norwalk
19028	National 33, 10239, '15	Paul B. Gerli, 129 Weed Ave., Stamford
19029	Ford 22, 679390, '15	Lyman L. Linsley, 37 Hubbard St., Middletown
19039	Simplex 46, 1526, '15	R. M. Lewis, Ridgefield
19041	Ford 22, 258700, '13	Cecilia Blickensderfer, 138 Grove St. Stamford
19042	Buick 22, 2185, '14	Hotchkiss School, Lakeville
19043	Overland 27, 15144, '14	E. A. Wood, Stanwich Road, Greenwich
19044	Saxon 11, ——, '14	W. Day, 196 Island Brook, Bridgeport
19050	Buick 22, 1570, '12	John Thorson, 290 South St., Stamford
19053	Stoddard-Dayton 36, 791, '08	H. B. Hanchett, 55 Main St., Torrington
19055	Ford 22, '15	Chas. T. Carroll, 480 Conn. Ave., Bridgeport
19056	Metz 22, 30643, '15	Wm. James Morgan, 313 State, New London
19058	Ford 22, 419714, '14	F. G. Weischeit, 25 Woodland St., New Haven
19059	Ford 22, 258940, '13	S. E. Stoughton, Burnside
19062	Brush 6, 12247, '08	Vincent W. Atwood, Hotchkissville
19063	Mercer 32, 1679, '15	N. W. Bishop, 301 Park Place, Bridgeport
19064	Marion 28, 2673, '10	Geo. Baeder, Middlebury
19065	Simplex 38, 1069, '13	Mrs. N. W. Bishop, 301 Park Place, Bridgeport
19066	Pope 29, 15914, '13	D. J. Port, 23 Washington St., Hartford
19067	Franklin 28, 8615, '10	Wm. Bandlow, Putnam
19070	Maxwell 20, 4240, '05	John Szabo, 134 Albion St., Bridgeport
19072	Buick 22, 5667, '13	D. M. Rielly, 149 Foster St., New Haven
19073	Ford 22, 165393, '13	G. K. Hawley, 7 Balmforth Ave., Danbury
19074	Ford 22, 732448, '13	A. J. Katinas, Tariffville
19075	Apperson 32, 4049, '13	Thos. F. Meagher, 241 Franklin St., New Haven
19076	Oakland 27, 57151, '13	Edw. D. Freeman, Wilton

NUMERICAL LIST OF PLEASURE CARS.

19077 Overland 25, 28981, '13
19078 Ford 22, 96710, '12
19081 Maxwell 16, AB12972, '11
19082 Overland 30, 711829, '13
19083 Overland 27, 38488, '14
19084 Chevrolet 21, A-3116, '14
19085 Chalmers 29, 44058, '15
19086 Empire 19, 2348, '11
19087 Ford 22, '12,
19088 Hudson 29, 84461, '15
19089 Buick 22, 111379, '15
19090 Chalmers 29, 41811, '15
19091 Ford 22, 274329, '13
19092 Ford 22, 251930, '13
19093 Detroiter 18, 29, '13
19094 Cadillac 28, 44774, '10
19095 Reo 15, 13997, '08
19096 Overland 25, 2669, '09
19097 Ford 22, 88324, '12
19098 Buick 22, 133929, '15
19100 Cadillac 32, 88774, '13
19101 Paige 25, 9605, '14
19104 Metz 22, 28068, '14
19106 Ford 22, 128444, '13
19107 Cadillac 31, A-8279, '15
19108 Ford 22, 215900, '13
19110 Ford 22, 38042, '11
19111 Overland 25, 8119133, '15
19112 Brush 6, 7044, '10
19113 Maxwell 28, 86906, '12
19114 Indian 10, 53151F, '14
19115 Marmon 32, 612028, '12
19116 Hupp 16, 26835, '12
19117 Ford 22, 254427, '13
19119 Krit 22, 7242, '13
19120 Ford 22, 150626, '12
19122 Ford 22, 63291, '12
19123 Overland 27, 26832, '14
19124 Ford 22, 177675, '13
19125 Lozier 31, 7619, '13
19126 Ford 22, 44676, '11
19127 Ford 22, 417937, '14
19128 Ford 22, 92069, '12
19129 Buick 22, B 6220, '14
19130 Studebaker 25, 37704, '12
19132 Ford 22, 557601, '14
19133 Overland 25, 12141, '15
19134 Locomobile 48, 16231, '2
19136 R. C. H. 16, 7279, '13
19137 Peerless 48, 122056, '12
19138 Ford 22, 656179, '15
19140 Overland 27, 398, '14
19141 Overland 28, 54426, '11
19142 Hudson 25, 9638, '11
19143 Buick 22, 10261, '13
19145 Knox 38, 3129, '09
19146 Oakland 25, 4028, '10
19147 Case 32, 22388, '13
19148 Ford 22, 367440, '14
19149 Ford 22, 130653, '12
19150 Cadillac 25, 77422, '09
19151 Buick 25, 10652, '13
19153 Standard 14, 1, '08
19154 Buick 22, 1700, '13
19157 Buick 22, 9734, '14
19158 Reo 25, 32254, '12
19159 Overland 25, 18219, '15
19161 Maxwell 16, 5600, '06
19162 E. M. F. 25, 5494, '10
19163 Maxwell 16, 7939, '09
19164 Ford 22, 398458, '14
19165 Metz 22, 24365, '14
19166 Ford 22, 167319, '13
19167 Packard 26, 9020, '09
19168 Ford 22, 45805, '11
19169 Buick 22, 118627, '15
19171 Chevrolet 21, 10161, '15
19172 Moyer 28, 122, '12
19173 Ford 22, 4-7479, '14
19174 Metz 20, 15625, '12
19175 Reo 27, ———, '15
19176 Ford 22, 254866, '13
19178 Buick 22, 6508, '09
19179 Ford 22, 664140, '15
19180 Ford 22, 591544, 15
19181 Ford 22, 346295, '14
19182 Dodge 34, '15
19183 Buick 22, 5753, '13

B. W. Ferguson, Greenfield Hill Rd., Fairfield
H. B. Cook, Orange
G. F. Smith, Danielson
Robert E. Short, 118 N. Haven Ave., Derby
J. Devine, Williams St., Norwalk
A. Andsager, 15 First St., Seymour
Francis C. Chadwick, 888 Asylum Av., Hartford
Richard Hood, West Hartford
C. S. Amidon, West Willington
Wemxel Scheich, 1784 Baldwin St., Waterbury
Geo. W. Crabb, Hillside Avenue, Stamford
A. T. Neville, 1063 Main St., Hartford
G. R. Marsh, 25 Chapin Place, Hartford
Edward J. Kernan, Windsor
George F. Broderick, 115 Forest St., Stamford
Water & Sewer Dept., Municipal Bldg., New London
Frederick J. Ford, Washington Depot
Mary H. Chieppo, 67 Townsend Av., New Haven
Henry T. Hutchins, Walnut Ave., East Hampton
Miss C. F. Culbert, 80 Bedford, Stamford
C. S. Buell, 52 Vauxhall St., New London
Francis T. Diggins, Norwich
Harold E. Thompson, Watertown
G. M. DeLisser, 118 Campbell Ave., West Haven
L. P. Giddings, New Milford
C. E. Hath, 34 Mechanics Street, Putnam
Mary C. Light, 257 Black Rock Ave., Bridgeport
Mary E. Linicus, 281 State St., New London
Sam D. Cutkowsky, 53 Osborn Avenue, South Norwalk
Wm. K. Henry, Enfield St., Enfield
George Jepson, Cutlery Ave., So. Meriden
Geo. B. Lester, Riverbank Rd., Stamford
J. H. Swezey, Lebanon
H. L. Goslee, Windsor
John P. Northrop, 188 New Hall St., New Haven
C. C. Bartholomew, Lakeville
William Slocombe, 553 Townsend Ave., New Haven
Nelson E. Emmons, 15 First St., Stamford
Alice L. Carlisle, Goshen
The Ansonia Lbr. Co., 130 Canal St., Ansonia
Henry M. Stevens, 36 Curtis Ave., Wallingford
C. A. Davis, Stratford
Mrs. Mary A. Ess, 37 Autumn Street, New Haven
Frank A. Wike, Sharon
H. R. Hoffman, New Preston
Arthur J. Scranton, 96 Lincoln, Middletown
H. C. Bates, Chester
Teo. Tiedemann, Field Point Road, Greenwich
J. J. Kenny, 432 Seaview Ave., Bridgeport
Joseph Gerli, 129 Weed St., Stamford
Frank L. Dunnell, Redding Ridge
Laura Brayen, Chapinville
Florence E. Stendahl, 604 Norman, Bridgeport
Ralph Danniani, 40 Elm St., Danbury
William D. Phillipson, 9 St. John St., E. Norwalk
Katie N. Dakin, Hitchkissville
C. Alton Frost, Riverview, Danielson
Louis Goldsticker, 256 W. 113 St., New York
Milton S. Anderson, 25 Grand St., New Britain
Jerry Dahl, Stratford
William T. Finney, 10 Washington St., Stamford
Abraham Harris, 82 S. Main St., South Norwalk
Harmon J. Cook, 810 Main St., Torrington
Geo. R. Tryon, 29 S. Grove St., Meriden
Mrs. W. H. Prescott, 46 Park St., Rockville
Clarence H. Smith, Burnside
Estella Roberts, 44 Park Row, Stamford
Frank A. Pickett, 372 Prospect St., Torrington
James Oatis, 25 South, Meriden
Paul L. Montrose, West St., New Milford
A. A. Marr, 36 Grove St., Bridgeport
R. S. Burnap, 30 Baldwin Ave., Waterbury
Chas. E. Henry, Mansfield Center
Roger S. Baldwin, Greenwich
Henry G. Dietz, 51 Ridge St., South Manchester
W. S. Russell, M. D., 176 N. Main St., Wallingford
L. W. McPartland, So. Manchester
Andrew Taylor, Darien
Dr. F. D. Coles, 135 Franklin St., Norwich
J. William Holt, West St., Southington
Wm. H. Bliss, Park Hotel, Winsted
Flanagan Bros., 283 Hamilton St., New Haven
John E. Hinman, Bethany
Samuel Hagan, 43 Water St., Torrington
C. D. Clark, 25 Lake St., Winsted
George L. Koenig, 103 Brown St., Hartford
Bayard Barnes, 77 Edgehill Road, New Haven
Victor Hedeen, 65 Maple Avenue, Windsor

A. E. W. stands for prompt and satisfactory adjustments

NUMERICAL LIST OF PLEASURE CARS.

19184	Reo 25, 46475, '13	Francis S. Murphy, 28 Vineland Terrace, Hartford
19185	Ford 22, 172171, '13	John J. Barverie, 17 Center St., Windsor Locks
19186	Brush 6, 6672, '10	Donald B. Prentice, 77 Avon St., New Haven
19188	Ford 22, 244896, '13	Frank J. Cashin, 165 Sigourney St., Hartford
19189	Ford 22, 4865, '10	S. I. Harvey, Main Street, Durham
19190	Pope Hartford 29, 5466, '09	John Mahoney, 20 Maple St., S. Manchester
19191	Ford 22, 5985, '10	Howard C. West, 78 Brooklyn St., Rockville
19192	Ford 22, 352639, '14	Charles H. Barreuther, 112 Hinsdale Ave., Windsted
19193	Maxwell 27, ———, '11	Arthur Holmes, 57 East Center, So. Manchester
19194	Ford 22, 1802991, '13	J. B. Stacy, Weatogue
19196	Chalmers 43, 29469, '13	James W. Hillhouse, 185 Church St., Willimantic
19197	Ford 22, 253737, '13	Eva E. Bristol, 42 Orange Ave., Milford
19198	Ford 22, 687130, '15	Dr. C. K. Heady, 48 Broad St., Milford
19199	Pope-Hfd. 29, 5154, '10,	J. P. Fisher, 1305 Main & J. Tonkinson, 33 Whitmore, H'fd.
19200	Buick 22, 1192, '14	John C. Downs, 39 Farview Ave., Danbury
19201	Regal 28, 238, '12	William L. Cummings, 1459 Quinnipiac Ave., New Haven
19202	Moon 29, 61631, '15	A. H. Saxton, 49 South Main, Windsor Locks
19203	Ford 22, 700976, '15	O. Barklund, Kensington Ave., Meriden
19204	Krit 22, 3432, '12	Musante & Pastine, 125 Middle St., Bridgeport
19205	Buick 22, 101217, '15	Charles Colli, Windsor Locks
19206	Buick 22, 112976, '15	Harry P. Miller, 78 Roosevelt St., Hartford
19207	Buick 22, 7263, '14	Anita R. Baker, Bolton
19208	Buick 22, 142263, '15	W. E. Treat, East Hartford
19210	Cadillac 32, A-1036, '14	Austin C. Dunham, 689 Asylum Av., Hartford
19211	Stevens Duryea 47, 30185, '14	W. S. Huntting, 41 Whitney St., Hartford
19213	Stanley 30, 7500, '14	A. H. Wells & Co., 563 Watertown Road, Waterbury
19215	Winton 48, 12343, '12	Samuel Simpson, Tolland
19216	Ford 22, 170192, 13	E. Lincoln White, Ashford
19217	Corbin 28, 466, '09	Edgar M. Wood, 112 Glen St., New Britain
19218	Ford 22, 303391, '14	Hartford Board of Heatlh, 223 Asylum St., Hartford
19219	Franklin 31, 15763, '13	M. R. Boyle, 28 Belden St., Hartford
19220	Ford 22, 279093, '13	Gulf Refining Co., Bridgeport
19221	Studebaker 27, 109017, '15	Harry A. Barnes, 80 Admiral St., New Haven
19222	Courier 22, 868, '10	W. A. Goodrich 53 Fair Street, Wallingford
19223	Ford 22, 400915, '14	Dillon & Douglass, 40 Market St., Hartford
19224	Maxwell 12, 9704, '11	Peter Favreau, Long Hill
19225	Cadillac 32, 32360, '11	George W. Hurlburt, Roxbury
19226	Pope Hartford 36, 753, '11	P. Ragan, 366 Main St., Hartford
19227	Overland 27, 1909, '15	G. H. Wells, 14 Central Ave., Waterbury
19228	Saxon 11, 1931, '14	Chas. H. Avery, Rockville
19230	S. G. V. 22, 1518, '13	F. S. Armstrong, Meads Point, Greenwich
19231	Ford 22, 367561, '14	C. W. Vivian, 250 W. Main St., New Britain
19232	McCue 28, '09	Mortimer L. Bristol, 938 Farmington Ave., W. Hartford
19233	Regal 22, 6043, '13	F. C. Mansley, Uncasville
19236	Little Six 25, 22, '13	Harold A. Funck, 8 South Elm St., Bristol
19237	Little 19, 992, '12	Mrs. W. R. Witter, West Woodstock
19238	Ford 22, 388823, '14	Mary E. Rowe, 521 State St., Bridgeport
19239	Maxwell 20, 36006, '15	Edwin Stein, Palmer Hill, Stamford
19240	Overland 25, 5910238, '12	A. T. Halbing & Lang, 33 High, Seymour
19241	Hudson 22, 6526, '10	Alfred E. Hollister, Glastonbury
19242	Harley Davidson 11, 1107, '15	Michael Zuraw, Box 151, Somersville
19243	Reo 25, 42205, '12	Henry Langworthy, Potter Court, Noank
19244	Steven Dsuryea 43, 23103, '12	Frederick L. Nuhn, Waterville Road, Waterbury
19245	Ford 22, 474720, '14	Charles S. Fairdlough, 237 W. Thames St., Norwich
19246	Corbin 36, 1701, '12	C. M. Wilkinson, 103 Lafayette St., Hartford
19247	Overland 25, 20327, '15	H. A. Parker, Plantsville
19248	Buick 22, 7496, '10	Mark Corbidge, Unionville
19251	Ford 22, 172643, '13	John C. Smith, 143 Adelaide St., Hartford
19252	Paterson 25, 782-A, '11	Geo. DeGray, East Granby
19253	Pierce Arrow 48, 8535, '11	Herbert E. Blanchard, Norfolk
19254	Ford 22, ———, '15	Steve Vargas, 355 Howard Ave., Bridgeport
19255	Cadillac 25, 13507, '09	Stiles A. Nichols, 210 Prospect Ave., Shelton
19256	Mercer 32, 828, '13	A. T. McGill, Main St., Ridgefield
19257	Buick 16, 1899, '09	Ronnald Rzewnicki, 118 East Main, Torrington
19258	Buick 22, 637, '10	Richard F. Mueller, 119 Norland Ave., Bridgeport
19259	Hudson 27, 30190, '13	E. F. Magner, 9 Cedar St., S. Norwalk
19260	Overland 25, 20318, '15	G. L. Griswold, 132 Wethersfield Ave., Hartford
19261	Ford 22, 544833, '14	Silas Maxson, Jr., 233 Bank St., New London
19262	Ford 22, 146418, '12	Henry A. Maillard, 801 Main St., Bridgeport
19265	Ford 22, 591293, '14	Wm. M. Page, Falls Village
19266	Cadillac 28, 58103, '10	F. W. Anderson, West Road, New Canaan
19267	Mitchell 33, 22404, '12	George D. Lyford, 340 Migeon Ave., Torrington
19268	Ford 22, 656194, '15	Chas. E. Denneback, 12 Myrtle Ave., S. Norwalk
19269	Ford 22, 48209, '11	George O. Hodge, 117 High St., Bristol
19270	Ford 22, 685626, '15	Julian A. Gregory, 84 Carleton St., E. Orange
19271	Overland 25, 15519, '15	B. W. Tinker, 98 Randolph Ave., Waterbury
19272	Metz 22, 23343, '14	Fred R. Penfraise, 77 Ward Place, Hartford
19273	Buick 22, 1279, '09	Washington Denham, 120 Broad St., Stamford
17274	Cadillac 32, 2735, '14	Wilson Marshall, Marina Park, Bridgeport
19275	Olds 36, 67200, '10	Walter E. Allen, 384 Green Ave., New Haven
19276	Packard 48, 78330, '15	Mrs. C. T. Sperry, East Windsor Hill
19277	Peerless 38, 121041, '12	Carrie H. Lines, 39 Highland St., Hartford
19278	Paige 25, 15697, '14	Chas. B. Wood, Hadlyme
19279	Overland 27, 38693, '14	E. H. Fitzhugh, Uncasville
19280	Ford 22, 388719, '14	Mrs. A. W. Ranney, 7 Clinton Place, West Haven
19282	Ford 22, 631950, '15	Lafayette Reynolds, Simsbury
19283	Pope 29, 5147, '10	B. L. McGurk, 19 Sherman St., Hartford
19284	Ford 22, 367464, '14	E. Everett Rowell, 325 Atlantic St., Stamford

A. E. Woodford, Insurance, 803 Main St., Hartford, Conn.

NUMERICAL LIST OF PLEASURE CARS.

19285	Metz 22, 16429, '12	Agnes I. Parker, Webster, Mass.
19286	Oakland 32, 4453, '10	A. B. Hungerford, Gaylordsville
19287	Regal 22, 7502, '14	Harry M. Smith, New Hartford
19288	Metz 22, 25065, '15	Arthur Tracy, Canterbury
19289	Cadillac 10, '09	F. E. Braincrd, Stony Creek
19290	Ford 22, 678422, '15	Jacob Browhstein, 91 Caroline St., Derby
19291	Car-Nation 18, 277, '14	Frederick H. Holt, 107 Union St., Rockville
19292	Buick 28, 1432, '08	C. H. Finney, 17 McKinley St., Hartford
19294	Cadillac 32, 75003, '13	George F. Keating, 1014 Noble Ave., Bridgeport
19295	Paige 25, 11271, '13	Fanny McPhelemy, 382 Main, Danbury
19296	Overland 27, 25871, 14	A. L. Pelton, 57 Foster St., Meriden
19297	Ford 22, 129933, '12	John Deady, 523 Main, Stamford
19298	Ford 22, 327360, '14	J. Fred Wagner, 228 Mill St., Port Chester, N. Y.
19299	Ford 22, 452294, '14	John F. Dunn, 439 Middletown, Ave., New Haven
19300	Studebaker 19, 307836, '13	John H. Bailey, 201 Lincoln Street, Waterbury
19301	Ford 22, 685322, '15	Ellen V. Whitney, 7 Norton St., New Haven
19302	Reo 25, 38872, '12	J. Lifschitz, 31 Kennedy St., Hartford
19303	Ford 22, 475312, '14	Florence C. Smith, 562 Albany Ave., Hartford
19304	Buick 22, 139235, '15	S. M. Skelding, 81 South St., Stamford
19305	Reo 25, 42917, '13	W. P. Langdon, 259 Capitol Ave., Hartford
19306	Studebaker 19, 307836, '13	John H. Bailey, 201 Lincoln St., Waterbury
19308	Oakland 25, 1127, '10	W. E. Davis, Jr., 902 Chapel St., New Haven
19309	Ford 22, 526967, '14	G. L. Campbell, Collinsville
19310	Simplex 58, 602, '11	George Hart, 190 Fern St., Hartford
19311	Pope 27, ———, '11	Lillian Olesen, 41 Brown St., Hartford
19312	Ford 22, 399712, '14	Wallace A. Phillips, 26 Jane St., Bridgeport
19314	Ford 22, 699474, '15	Maurice S. Jainchill, 56 West Main, Meriden
19315	Indian 7, 66G024	Edw. B. Goss, 132 East Main, Waterbury
19316	Hudson 29, 78572, 14	Evelin Jennings, Greens Farms
19317	Metz 22, 30191, '12	Henry Weyand Co., 16 Jefferson St., Waterbury
19318	Paige 25, 11574	Clinton H. Tryon, 27 Church St., S. Manchester
19321	Hudson 29, 76713, '14	Warren R. Briggs, 974 Broad St., Stratford
19322	Ford 22, 254320, '13	H. S. Painter, Terryville
19323	Buick 22, '10	Eskel C. Hallsten, 230 Bassett St., New Britain
19324	Ford 22, 250650, '13	Charles E. Griffiths, 431 Dixwell Ave., New Haven
19325	Ford 22, 14235, '13	Fred Santana, 1125 So. Main St., Waterbury
19326	Little Six 25, 22, '13	Harold A. Funck, 8 S. Elm St., Bristol
19327	Ford 22, 399984, 14	John F. Fay, 2361 North Ave., Bridgeport
19328	Jackson 25, 8188, '10	J. Ross Jones, 110 Edson St., Waterbury
19329	Ford 22, 452417, '14	Mrs. Carrie W. Fenton, 211 Blatchley Ave., New Haven
19330	Panhard-Levasseur 24, 26344, '11	Conrad Buhler, 44 Mayo Ave., Greenwich
19331	Oakland 19, 372185, '15	Tudor Gowdy, 101 Enfield St., Thompsonville
19332	Pratt 32, 3098, 13	Wm. E. Hitchcock, 107 So. Main St., Branford
19334	Buick 25, 1506, '11	J. E. Crook, Chester
19335	Corbin 36, 2004, '12	Charles S. Palmer, 127 E. Main, Meriden
19336	Buick 22, 101559, '15	Albert C. Roby, Main St., Unionville
19338	Ford 22, 233205, '13	Ira J. Waters, Still River
19339	Cadillac 8297958, '14	Joseph Leroux, Somers
19340	Studebaker 19, 404680, '14	J. M. Nolan, M. D., State St., Westport
19341	Hudson 29, 76509, '14	Wm. L. Weed, 2 Butler St., Norwalk
19343	Cole 28, 16573, '14	T. F. Gilyard, Seymour
19344	Ford 22, 205829, '13	Chatfield Kip, Mansfield Center
19345	Buick 22, 2971, '14	Edw. E. Bursey, 47 John St., Bridgeport
19346	Maxwell 22, 5053, '10	Walter R. Denison, 7 Ramsdell Street, Groton
19347	Chalmers 25, 28938, '11	H. F. Pigeon, 193 Camp St., Meriden
19348	Buick 25, 1831, '13	Clifford D. Bailey, 806 Carroll St., Brooklyn, N. Y.
19349	Buick 25, 12099, '13	Clark Weed, 56 Berry St., Torrington
19350	Kissel 38, 1491, '10	A. Christensen, 18 Hotchkiss St., Naugatuck
19351	E. M. F. 25, 13714, '10	Edward A. Staub, 102 Milwaukee Ave., Bethel
19353	Ford 22, 359740, '14	W. E. Howe, 8 Collins St., Hartford
19354	E. M. F. 25, 43585, '12	W. S. Martin, 281 North St., Willimantic
19355	Ford 22, 699466, '15	Wm. J. Henry, 116 Park Ave., Meriden
19356	Overland 22, 491377, '11	Geo. R. Prutch, Litchfield
19357	Ford 22, 422697, '14	H. C. Thompson, 111 Elm St., Hartford
19358	Abbott 32, 5326, '12	Charles H. Martin, 122 Garden St., Hartford
19359	Overland 25, 26793, '13	William Smiddy, Montville
19360	Reo 25, 28873, '10	Chas. H. Call, 50 Brown St., Hartford
19363	Overland 25, 11903, '15	John M. Quinn, 11 Brownell St., New Haven
19365	Ford 22, 700955, '15	Alfred D. Hodsapp, 235 Walnut St., Waterbury
19366	Cadillac 32, 71149, '12	Harry W. Tompkins, 246 Laurel St., Hartford
19367	Ford 22, 388711, '14	C. H. Stevenson, 420 Center St., Wallingford
19368	Ford 22, 685207, '15	R. I. Munson, 218 West Ave., Bridgeport
19369	Buick 22, 6902, '14	Arthur B. Simpkin, 26 Howe St., New Haven
19370	Studebaker 19, 442030, '15	D. F. Banks, 254 East Main, Bridgeport
19371	Maxwell 22, 4206, '10	Whitaker & Bacon, 412 Trumbull St., Hartford
19372	Buick 22, 5066, '14	F. F. Siegfried, 61 High St., Rockville
19373	Ford 22, 318426, '14	Daniel Jones, 31 Vernon Ave., Rockville
19374	Ford 22, 591535, '15	Jas. H. Martin, Winsted
19375	Studebaker 20, 71991, '12	Wm. Newell & E. J. Newell, 285 Main, Norwalk
19376	Buick 22, 9969, '14	P. F. Kilmartin, 106 Park St., Hartford
19377	Indian 7, 82F488, '13	Frank Dowd, 22 Burch St., S. Manchester
19378	Ford 22, '14	Morris Kamins, 20 Cedar St., Hartford
19379	Cadillac 31, 8113, '15	Susie E. Hill, 1 First Ave., Waterbury
19380	Saxon 11, 4543, '15	Henry E. Roffee, 123 White Ave., Wallingford
19381	Overland 27, 19379, '15	W. D. Cook, Jr., 189 Main, Bridgeport
19382	Cadillac 32, 71215, '12	C. Leslie King, South Windsor
19383	Whiting 16, 3002, '12	Edwin G. Clark, 17 North St., Willimantic
19384	Buick 32, 7344, '10	John G. Holbrook, Westbrook

A. E. Woodford, Automobile Insurance

NUMERICAL LIST OF PLEASURE CARS.

19385	Ford 22, 166799, '13	Frank A. Loucks, Cornwall
19386	Berkshire 35, 412, '10	Maurice R. Meacham, 747 Blue Hills Ave., Hartford
19387	Pierce Arrow 38, 32714, '12	Cornell Woolley, 258 5th Ave., New York
19388	Ford 22, 99982, '11	William Langdon, 482 Stratford Ave., Bridgeport
19389	Paige 25, 11614, '13	Edgar P. Benedict, 28 Division St., Danbury
19390	Cadillac 32, 83217, '13	A. B. Lapsley, Brooklyn
19391	Olds 10, '06	S. J. Bates, Falls Village
19392	Pope 36, 506, '13	Havilah A. Blakeslee, 791 Park St., Hartford
19393	Cadillac 32, A 3884, '14	H. A. Hull, 72 Vaughall St., New London
19394	Herreshoff 18, 9621, '10	Paul Griegold, 94 Jefferson St., Hartford
19395	Ford 22, 251959, '12	H. E. Hungerford, 298 W. Main St., Waterbury
19396	Studebaker 20, 65697, '12	Joseph Truchinowcz, 274 Main, Norwalk
19397	Chalmers 29, 48403, '15	Mrs. Walter C. Morgan, 96 Greenmanville, Mystic
19398	Regal 22, 325, '11	Edith E. Fohrholtz, 365 Anson St., Bridgeport
19399	Mercer 32, 1499, '14	Stephen Whitney, 405 Whitney Ave., New Haven
19400	Ford 22, 700280, '15	Jas. B. Coombs, Sound Beach
19401	Buick 22, 1496, '14	N. E. Lord, 20 Burnside Ave., East Hartford
19402	Overland 27, 18827, '15	80 Hans Christensen, West Hartford
19403	Dodge 24, '15	Barney Foretsky, 380 Sigourney St., Hartford
19404	Dodge 24, '15	Herman I. Epstein, 289 Sargeant St., Hartford
19405	Ford 22, 383517, '14	W. H. Way, 86 Pleasant St., Meriden
19406	Overland 27, 16248, '15	Harold P. Newton, 124 Milbank Ave., Greenwich
19407	Ford 22, 678649, '15	Alain C. White, Litchfield
19408	Overland 25, 19509, '15	Mrs. Jas. A. Sperry, Marblehead
19410	Metz 22, 28435, '14	F. G. Morris, 146 High St., Middletown
19413	Studebaker 29, 608404, '14	Frank Maylinger, 465 Howard Ave., New Haven
19414	Ford 22, 426085, '14	Harry Houston, 162 Willard St., New Haven
19415	Cadillac 32, 89655, '13	George M. Long, Groton, Conn.
19416	Franklin 18, 12240, '10	Walter G. Sinclair, 98 Lilac, New Haven
19417	Patterson 28, 4195, '11	Edson W. Hall, 1524 So. Main St., Stratford
19418	Ford 22, 327697, '14	I. T. Ellingwood, 286 Main St., Danbury
19419	Corbin 32, 3179, '12	W. H. Miner, 391 Prospect Ave., Hartford
19420	Maxwell 20, 29645, '15	H. Irving Todd, Hamden
19422	Reo 25, 3 R F 17, '12	Oliver A. Hiscox, Woodstock Valley
19423	Harley Davidson 8, 13438	H. David Fellows, 369 East Main, New Britain
19424	Napier 38, 11032, '12	Mrs. H. S. Bowen, Greenwich
19425	Maxwell 28, 4796, '11	Bradford J. Spencer, South Manchester
19426	Maxwell 16, '07	P. P. Bennett, 250 Sisson Ave., Hartford
19427	Ford 22, '14	Joseph Mitchell, Hartford
19428	Chalmers 29, 39792, '15	Mainster Mulfelder, West Haven
19429	Ford 22, 452417, '14	Mrs. Carrie W. Fenton, New Haven
19430	Studebaker 20, 62085, '10	E. E. Turner, 46 Capitol Ave., Hartford
19431	Overland 28, 52584, '11	C. S. Blackman, Hawleyville
19432	Studebaker 27, 108244, '13	John Skirtulsky, New Britain
19433	Overland 25, 28898, '13	Irving F. Hile, 285 Lombard St., New Haven
19434	Oakland 25, A 4033, '11	George A. Finley, North Westchester
19435	Ford 22, 417904, '14	Michael F. Coleman, Broad Brook
19436	Ford 22, 700068, '15	F. W. Griffin, Cheshire
19437	Ford 22, 322673, '14	Frederick Bristol, 124 Lambertson St., New Haven
19438	Pope 28, 5411, '09	Thos. F. Roche, 57 Adelaide St., Hartford
19439	Cadillac 32, 89527, '13	Henry R. Towne, 121 Madison Ave., N. Y.
19440	R. C. H. 16, 2085, '12	Henry Schreiber, 405 Franklin, Hartford
19441	Hudson 29 ,64366, '14	Franklin R. Hoadley, 125 South Cliff, Ansonia
19442	Maxwell 16, 11805, '11	James Hopewell, 31 Darlin St., East Hartford
19443	Ford 22, 256028, '13	Fred Culver, Hadlyme
19444	Pratt 22, 4017, '15	J. L. Doyle, 25 Washington St., New Britain
19445	Cadillac 32, 89680, '13	George Stapleton, 743 Washington Ave., Bridgeport
19446	Buick 32, 541	Damase Boulais, 30 School Street, Danielson
19447	Overland 27, 7806, '14	A. W. Marcy, Putnam
19448	Ford 22, 700970, '15	E. H. Sumner, 38 State St., Waterbury
19449	Ford 22, 544405, '14	Alva R. Chase, Kent
19450	Packard 38, 76176, '15	J. B. Leete, 519 Edgewood Ave., New Haven
19451	Ford 22, 191153, '13	Manly E. Stickles, 413 Warren, Bridgeport
19452	Ford 22, '15	M. Baz, 343 West Main, Waterbury
19453	Buick 22, 118422, '15	James Mac Cammond, Mansfield, Darien
19454	Hudson 22, 1635, '11	Harry M. Merwin, Durham
19455	Overland 80, 1465, '13	R. Percy Chittenden, Rowayton
19456	Buick 25, 3369, '13	G. M. Heinzelmann, 74 Deer Hill Ave., Danbury
19457	Ford 22, 147080, '12	Eugene H. Lamphier, Main St., Watertown
19458	Studebaker 27, 108258, '13	Charles A. Davis, 6 Davis Ave., Rockville
19459	Ford 22, 417586, '14	F. J. Harrison, R. F. D. 3, Waterbury
19460	Ford 22, 364334, '14	Mrs. Newlin Hooper, 116 E. 63rd. St., New York, N. Y.
19461	Ford 22, 699470, '15	E. P. Cryne, 97 East Main, Waterbury
19462	Buick 28, 63, '10	F. G. Humphrey, Canton Center
19463	Overland 27, 38802, '14	Mrs. Nellie Ellis, Spring Street, Milford
19464	Buick 22, 3327, '14	Oscar B. Welker, 69 Grand St., Middletown
19465	Overland 27, 38850, '14	Moses Harris, High Street, Farm Hill, Middletown
19467	Ford 22, 608334, '15	J. P. McCoy, 1278 East Main, Waterbury
19469	Ford 22, 389445, '14	Edwin W. Slater, R. F. D., Windsor
19470	Reo 27, 58092, '14	Geo H. Hall, Glastonbury
19471	Rogers 7, 77364, '15	Charles Chase, 1304 Main, Hartford
19472	Maxwell 22, 760, '10	M. Friedman, 31 Church St., Hartford
19473	Buick 33, 129586, '15	Lowell H. Brewer, Hockanum
19474	E. M. F. 25, 113007, '09	Ami S. Janes, Farmington
19475	Ford 22, '13	W. H. McFall, Jr., Broad Brook
19476	Buick 32, 2792, '09	William H. Dus, Hockanum
19477	Ford 22, '15	Conn. Agricultural Ex. Station, 123 Huntington, New Haven
19479	Reo 27, 58092, '14	George H. Hall, Glastonbury

A. E. W. stands for insurance and service

NUMERICAL LIST OF PLEASURE CARS.

19480	Ford 22, 700214, '15	Chas. H. Conwell, 201 Camp, Meriden
19481	Maxwell 20, 85421, '15	H. M. Blakeborough, 66 Ellsworth Ave., New Haven
19482	Oldsmobile 40, 65415, '11	Mrs. Julia B. Borg, 19 Clarks Hill Ave., Stratford
19483	Rolls Royce 48, 2, '15	A. G. & R. Cheney, South Manchester
19484	Buick 22, 1121' '08	J. N. Thornton, 795 State, Bridgeport
19485	Rolls Royce 48, 2, '15	H. G. & R. Cheney, South Manchester
19486	Ford 22, 93834, '12	J. J. Ormond, 374 Bedford St., Stamford
19487	Reo 25, 26314, '10	Geo. E. Purdue, 294 Main St., West Haven
19488	Oakland 25, 1739, '11	Jerolman Tolles, 227 Elm St., West Haven
19489	Simplex 53, 882, '12	John L. Talcott, Albany Ave., West Hartford
19490	Hudson 25, 2932, '11	Hugh J. Foster, 248 West Ivy St., New Haven
19497	Ford 22, 452128, '14	W. L. Slate, Jr., Storrs
19498	Hudson 29, 81811, '15	Andrew Tait, 2475 North Ave., Bridgeport
19499	Ford 22, 1835, '09	Leon S. Hoyt, Union, Glenbrook
19500	Jackson 25, 3212, '12	Alex Heaphy, 581 Warren, Bridgeport
19501	Maxwell 25, '12, 182922-F	W. S. Donovan, 175 Division Ave., Shelton
19503	Reo 25, 44949, '13	O. J. Signor, 80 Burnside Ave., East Hartford
19504	Winton 40, 4526, '07	Charles B. Meeker, 11 North Main, Westport
19505	Ford 22, 253914, '13	George F. Clark, Granby
19506	Ford 22, 250412, '13	Alfhilda M. Lind, 94 Washington, Hartford
19507	I. H. C. 20, 1180, '09	Albert N. Beard, Milford
19508	Ford 22, 636049, '15	William D. Milne, Simsbury
19509	Stearns 30, 4320, '10	Conrad Stein, Shippan Point, Stamford
19510	Stoddard Dayton 25, 91286, '12	Mrs. Fred G. Munroe, New Milford
19511	Scripps-Booth 13, '15	W. B. Sewell, 31 Bush Ave., Greenwich
19512	Stanley 10, 7228, '13	Edson P. Hill, New Milford
19514	Ford 22, 225504, '13	F. W. Morey, Ashford, Stafford Springs
19515	Ford 22, 233704, '13	Arthur A. Greenhill, 34 Waldorf Ave., Bridgeport
19517	Ford 22, 118806, '13	Hubert C. Hubbell, R. F .D. 1, Shelton
19521	Harley Davidson 8, 9507 H, '14	George Barnes, Greenwich
19522	Ford 22, 163687, '13	Frederick B. Woodford Simsbury
19523	Buick 22, 16147, '10	Anton B. Sandell, 15 Willetts Ave., New London
19525	Hudson 22, '10	A. L. Kasson, Canaan
19527	Metz 22, 21130, '13	Karmi Kimberly, Goshen
19529	Ford 22, 678642, '15	H. B. Barrows, 64 Fifth St., Derby
19530	Baker Electric 3, 150481, '15	Aaron A. Benedict, 5Sands, Waterbury
19531	Overland 25, 28451, 1913	Lemuel H. Freeman, 129 Litchfield, Torrington
19532	Ford 22, 678177, '15	D. M. Saxton, 844 Main, New London
19533	Reo 18, 8332, '07	W. R. Davis, 33 Crown, New Haven
19534	Ford 22, 236383, '13	Eugene H. Hubbard, Day Ave., Suffield
19535	Ford 22, 608064, '15	A. G. Schultz, Meadow Brook, New York
19536	Ford 22, 656376, '15	F. R. Schultz, Meadow Brook, New York
19537	Cadillac 32, 4010, '11	H. R. Gardner, R. F. D. No. 8, Norwich
19538	Ford 22, 27006, '13	Rev. M. J. Ginet, Franklin St., Danielson
19540	Overland 27, 18926, '15	Milton Carrington, Beacon Falls
19541	Ford 22, 255764, '13	Mary J. D. Sibley, 58 Derby Ave., New Haven
19542	Flanders 20, 74458, '12	Theo. L. Cuyler, Jr., Brooklyn, N. Y.
19543	Hupmobile 18, 55913, '15	The R. G. Miller Cont. Co., 18 Asylum St., Hartford
19544	Overland 28, 422638, '11	E. Miller Buckingham, 109 Jane, East Bridgeport
19545	Ford 22, 11527, '10	O. T. Cone, 33 Ocean Ave., New London
19546	Ford 22, 125086, '12	Mrs. T. A. Burns, 905 Main, Stamford
19547	Ford 22, 249, '08	A. S. Morehouse, Stratford Ave., Stratford
19548	Ford 22, 303589	John Monroe, South Kent
19549	Oldsmobile 22, 5470, '05	E. M. Whiting, East Lyme
19550	Ford 22, 453674, '14	Henry Bergmann, 74 South Main, South Norwalk
19551	E. M. F. 30, 9467, '10	F. Ernest Hall, 369 Main, West Haven
19552	Ford 22, 43270, '12	Mrs. Lionel Sutro, Glneville
19553	Hudson 40, 5789, '14	Max J. Buechler, 449 Colorado Ave., Bridgeport
19554	Saxon 11, 8426, '15	Albin Lundgren, Ivoryton
19556	Studebaker 19, 408584, '14	Mrs. William Marshall, 120 Allen Place, Hartford
19557	Ford 22, 192115, '13	Stephen S. Jarvis, 58 Putnam Ave., South Norwalk
19558	Studebaker 27, 35A6001, '13	E. & K. Meagher, 56 Mott, Ansonia
19559	Ford 22, 386847, '14	Russell Bros. Inc., 418 State St., New Haven
19560	Hudson 25, 7916, '11	William F. Neuenfeld, Palmer Hill, Stamford
19561	Ford 22 399173 '14	Dr. R. L. Bohannon, 463 Atlantic St., Stamford
19562	Buick 22, 5352, '13	Charles Heintz, 64 Union, Rockville
19563	Locomobile 32, 4153, '11	Charles S. Smith, 2318 Main, Stratford
19564	Ford 22, 64082, '11	Edward Mortimer, Moosup
19565	Buick 25, 6780, '12	Frank A. Wales, 53 Howe Ave., Shelton
19566	Buick 22, 6391, '13	Charles D. Babcock, Pleasant View, Jewett City
19568	Overland 27, 30075, '14	J. I. Johnson, 123 Mason St., Greenwich
19569	Stearns 43, 8266, '13	Conrad Stein, Shippan Point, Stamford
19570	Reo 25, 44922, '13	Thomas Austin, Gaylordville
19570	Ford 22, 439133, '14	Talcott T. Banning, Hartland
19573	Buick 22, 131521, '15	Chas. F. Walker, 72 Alden Ave., New Haven
19574	Ford 22, 263625, '13	William T. Haviland, 36 Brooklawn Ave., Bridgeport
19576	Moon 29, 61654, '15	Grace J. Johnson, Wethersfield
19577	Ford 22, 109559, '12	Fred E. Bennett, R. D. 57 ,Wilton
19578	Ford 22, 1547, '10	George J. Lavigne, 1065 Whalley Ave., Westville
19579	Buick 25, 11028, '13	Charles G. Anderson, 1333 Center, Bethel
19581	Hudson 22, 1999, '10	Frank A. Skinner, 13 Scotland Road, Norwich Town
19582	Overland 25, 511422, '11	Burton L. Sage, 352 Cook Ave., Meriden
19583	Ford 22, 84340, '12	Mrs. John E. Sherman, 74 Balmforth Ave., Danbury
19584	Ford 22, 83676, '12	Todd Rubber Co., 5 West St., Danbury
19585	Ford 22, 107870, '12	John H. Caulfield, Warehouse Point, Conn.
19588	Locomobile 48, 5111, '11	W. E. Mallory, Danbury
19589	Cadillac 10, 4274, '06	Louis E. Kirk, Noroton Heights
19590	Ford 22, 250675, '13	Frederick L. Lehr, Jr., 828 Winthrop Ave., New Haven

NUMERICAL LIST OF PLEASURE CARS.

19592	Cole 32, 6281, '12	Gutzon Boarglum, Borglum St., Stamford
19593	Pierce Arrow 38, 34127, '14	George F. Bushnell, 1119 Iranistan Ave., Bridgeport
18594	Maxwell 16, 3689, '07	Fred L. Hall, Ellington
19595	Buick 28, 20179, '13	Josephine Etheir, 351 Central Ave., Norwichc
19596	Ford 22, 685323, '15	J. A. Goldsmith, Branford
19597	Paige 25, 18558, '15	David Charles, 141 Main, Danbury
19599	Paige 29, 56529, '15	Mrs. Calra E. Sano, 65 Tremont St., Hartford
19600	Maxwell 38, 50395, '13	Francis F. Storm, Sound Beach
19601	Cadillac 31, A 11568, '15	W. H. Buell, 15 Everett St., New Haven
19602	Cadillac 31, 13317, '15	Robert E. Wyant, 80 Crown St., New Haven
19603	Maxwell 12, 9733, '10	Robert Higley, West Simsbury
19604	Ford 22, 1109810, '12	Chas. Korner, R. F. D. 2, West Willington
19607	Studebaker 19, 37029, '15	Gustav Bansemer, Burnside
19608	Baker 3, 4760, '11	Mrs. Belle W. Frisbie, 690 Prospect Ave., Hartford
19610	Buick 22, 138780, '15	Charles F. Harwood, 18 Highland St., Stafford Springs
19611	Buick 22, 107605, '15	Ruotherford S. Chalker, Higganum
19613	Cadillac 32, 30673, '11	W. H. Thompson, Glenbrook Rd., Norfolk
19614	Ford 22, 98216, '12	William T. Keast, 9 Fair St., Guilford
19615	Ford 22, 188748, '12	Miss. Bessie D. Hall, Guilford
19616	Reo 27, 57460, '14	Evelyn B. Brown, Attawaugan
19617	R. C. H. 16, 7498, '13	Edward Briggs, 16 Mechanic St., Norwich
19618	Warren 25, 1740, '10	T. P. Stephenson, Forestville
19620	Ford 22, 230726, '13	Annie Terry, 782 Norman St., Bridgeport
19622	Pierce Arrow 60, 66920, '14	Mrs. N. E. Hendee, Hotel Taft, New Haven
19623	Stearns 28, 859, '12	Mrs. N. E. Hendee, Hotel Taft, New Haven
19624	Ford 22, 370597, '15	W. S. Green, Rockville
19626	Maxwell 16, 75429, '11	Charles E. Cook, 131 North St., Stamford
19627	Pope Waverly 3, 2943, '07	G. J. Kirby Co., Willimantic
19628	Hupmobile 18, 56915,	Phillip W. Porter, Higganum
19629	Buick 25, 16918, '12	A. C. Perkins, 125 North Main St., Bristol
19630	Maxwell 16, '12	Mrs. E. D. Litchfield, New Canaan
19631	Ford 22, 426694, '14	Frederick S. Mills, Riverside
19632	Paige 25, 11316, '13	M. M. Johnston, 348 Sherman Ave., New Haven
19633	Paige 29, '15	Stella H. Persse, Cheshire
19634	Moyer 48, 393, '14	F. M. Comstock, Norwalk
19635	Cutting 25, 3153, '13	Homer Chapdelaine, 533 Burnside Ave., Burnside
19637	Buick 22, 3180, '14	Jas. H. Eilers, Windsor Locks
19638	Ford 22, 163158, '12	James J. Mead, 29 Murray St., Ansonia
19639	Metz 22, 22612, '13	Alick W. Burn, 28 Randall St., Bridgeport
19640	Packard 48, 51135, '13	A. J. Nutting, Greenwich
19642	Buick 22, C 115109, '15	Walter J. Hayden, 43 Willow St., Waterbury
19643	Regal 22, 1577, '15	Paul F. Evarts, 232 Munson St., New Haven
19644	Cadillac 32, 46648, '12	E. L. Hartpence, 131 Edgehill Road, New Haven
19645	Cutting 25, 3235, '13	H. C. Gould, 304 West Ave., Bridgeport
19646	Ford 22, 208786, '13	William B. Hubbell, Clifford Hotel, South Norwalk
19647	Krit 22, 2935, '12	Frederick A. Doolittle, 583 Main St., Bridgeport
19648	Ford 22, m699311, '15	Martin Greenblatt, 79 Division St., Waterbury
19649	Buick 22, 341, '12	G. C. Kennedy, 62 Taylor St., Torrington
19650	Flanders 20, 62567, '12	Z. C. Beard, 71 Wooster St., Shelton
19651	Marion 25, M 3897, '13	Edward Chittenden, East River
19652	Columbia 28, 422, '09	Burton W. Holmes, 609 Maon St., Hartford
19653	Cadillac 25, 3404, '09	Otos B. Hall, 40 River Ave., Norwich
19654	Overland 27, 21077, '14	Jos. M. Ganey, 8 Main St., New London
19655	Ford 22, 108202, '13	George J. Melrose, Maple St., Wethersfield
19656	Maxwell 12, 573, '09	F. E. Banning, Hadlyme
19658	Marathon 17, 2511, '12	Guss Breny, 381 So. Main St., Waterbury
19659	Overland 25, 6191, '12	Jas. Chambers, 4 W. Center St., S. Manchester
19660	Ford 22, 701969, '15	Edgar W. Aborn, Ellington
19661	Locomobile 32, 3004, '10	Arthur W. Francis, Bangall Road, Stamford
19663	Reo 25, 47706, '13	Walter R. King, Willimantic
19664	Reo 27, 69471, '15	Dr. Louis Blumer, 97 Ann St., Hartford
19665	Ford 22, 369918, '14	M. E. Sullivan, Broad Brook
19666	Stoddard-Dayton 30, 1085, 11	Chas. W. Later, 24 Douglass, New London
19668	Dodge Bros., 24, 1273, '15	W. W. Chamberlain, 21 Chamberlain St., New Haven
19669	Buick 22, 15792, '12	Mrs. Ed. C. Elliott Jr., 7 Orchard St., So. Manchester
19670	Pope Hartford 29, M 2421-3, '10	John Mason, Saybrook
19671	Buick 22, 115608, '15	Adam Mackie, Quinnipiac Club, New Haven
19672	Buick 32, 1820, '09	E. A. Lettney, 269 Union St., West Haven
19673	Ford 22, 253646, '13	Jane F. Hoadley, 95 Fountain St., New Haven
19674	Cadillac 32, 90000, '13	Mrs. F. M. Jones, Noroton
19675	Cadillac 32, 72832, '12	W. D. Ascough, 4 Washington St., Hartford
19676	Hudson 27, 31466, '13	Harold Lawton, Plainfield
19678	Flanders 20, 55626, '11	Mrs. Robert C. Lawson, 51 Atwood St., Hartford
19679	Premier 38, 10569, '14	A. William Sperry, 82 Church St., New Haven
19681	Chalmers 25, '11	R. H. Fischer, Deep River, Conn.
19684	Pope Hartford 27, '07	Patrick J. Breen, 45 Wooster St., Hartford
19685	Packard 32, 2570, '06	Edgar H. Cottrell, 151 W. Broad St., Westerly, R. I.
19686	Regal 28, 365, '12	Frank W. Tyler, Westbrook
19689	Buick 22, '14	William Caron, 492 Main St., Middletown
19690	Ford 22, 17111, '11	Gaylord H. Burdon, Oakville
19691	Buick 22, 140981, '15	A. K. Sanders, Main St., Middletown
19692	Ford 22, 276916, '13	O. W. Mills, Windsor
19693	Ford 22, 253646, '13	Jane F. Hoadley, 95 Fountain St., New Haven
19695	Ford 22m, 426477, '14	Preston Z. Jones, 181 North St., Stamford
19696	Ford 22, 4684, '08	Newell Degray, East Granby
19697	Ford 22, 258628, '13	R. S. Hurlbert, 267 Rockwell St., Winsted
19698	Ford 22, 452420, '14	Dr. S. J. Goldberg, 322 George St., New Haven
19699	Ford 22, 10619, '09	C. L. Clark, Stamford

NUMERICAL LIST OF PLEASURE CARS.

19701	Halladay 32, 2608, '11	John Slootmaker, 173 Read St., Bridgeport
19702	Ford 22, 674683, '15	John Hotkoski, Terryville
19703	Ford 22, 672852, '15	August C. Laske, 74 Orchard St., Bridgeport
19704	Simplex 46, 1576, '15	Mrs. R. Cadwell, 22 Kenyon St., Hartford
19706	Franklin 31m, 20041, '14	F. J. Marion, Shippan Point, Stamford
19707	Pope Hartford 29, 7085, '10	Henry S. Beers, 168 Washington St., Middletown
19709	Cadillac 32, 93633, '14	G. T. Wigmore, Rockwell Ave., Naugatuck
19711	Ford 22, 1608, '07	J. P. Garrity, West St., Simsbury
19712	Ford 22, 88626, '12	Charles H. Barnes, 44 Robertson St., New Haven
19714	Ford 22, 681480, '15	Charles C. Chapin, Enfield St., Thompsonville
19717	Buick 25, 7753, '13	James Marsh, 21 Main St., New Milford
19718	Buick 25, 3602, '12	W. B. Leavenworth, New Milford
19719	Cadillac 32, 72937, '12	Witter K. Tingley, 7 Broad, Norwich
19720	Ford 22, 441053, '14	Harry A. Young, Mechanic St., Danielson
19722	Ford 22, 259410, '13	Henry P. Lyons, 585 Park Ave., Bridgeport
19724	Studebaker 20, 80933, '12	Robert Reinwald, 906 Dixwell Ave., Highwood
19725	Cadillac 32, 88348, '13	Charles S. Hyde, Brooklyn
19726	Buick 22, 117712, '15	Clement S. Hubbard, Higganum
19727	Henry 22, 1728, '11	R. P. Haswell, 170 Black Rock, New Britain
19728	Ford 22, 441886, '14	Richard Boyle, Broad Brook
19729	Ford 22, 252783, '13	Mrs. Maria A. Blore, 3 Aiken St., Norwalk
19730	Buick 22, 19844, '13	Mayo S. Purple, East Hampton
19731	E. M. F. 301873, '12	Mrs. E. A. Talbot, 20 Montgomery St., Danbury
19733	Maxwell 25, 1822, '14	A. E. Lockhart, 170 Arch St., New Britain
19735	Reo 31, 481, '15	Jas W. Cheney, South Manchester
19736	Metz 22, 27086, '14	Nellie E. Sykes, 25 Adams St., Winsted
19737	Studebaker 27, 108301, '13	L. C. Colt, 29 Walnut St., Winsted
19739	Matheson 48, 1211, '10	Charles L .Warner, 355 Seaview Ave., Bridgeport
19741	Ford 22, 418525, '14	Mrs. Flora A. Phillips, Chaplin
19744	Buick 25, 13050, '13	Arthur Mercer, South Manchester
19745	Stevens Duryea 43, 2288, '10	William B. Coley, Sharon
19746	Dodge 24, '15	Gertrude O. Lewis, 312 Farmington Ave., Hartford
19747	Pope 27, '08	Edward J. Gaffey, 45 Dean St., Hartford
19748	Ford 22, 279617, '13	Charles B. Pomeroy, 219 South St., Willimantic
19749	Ford 22, 254905, '13	Mary Wolter, 320 Derby Ave., Derby
19752	Ford 22, 846, '09	Howard James, 33 Simpson Ave., Wallingford
19756	Everett 38, 6077, '12	Michael Gorman, 170 Litchfield St., Torrington
19758	Columbia 25, 201, '07	C. J. Johnson, 1481 Park Ave., Bridgeport
19759	Regal 22, 105, '11	Harry H. Morris, 528 Brooks St., Bridgeport
19761	Reo 27, 52819, '14	Jacob H. Greene, 113 Woodland St., Hartford
19762	Overland 22, 50333, '12	William H. Spitzer, 58 Conn. Ave., Norwalk
19763	Metz 22, 25840, '14	Vincent Eddy, Newington
19764	Warren 25, 290, '10	Sidney R. Bates, 40 Wooding St., Bristol
19765	Studebaker 20, 77348, '12	Edward C. Bacon, 639 Albany Ave., Hartford
19766	Ford 22, 180417, '13	Theodore Hobbie, Kent
19767	Buick 22, 15193, '14	Hjalmar Geruldsen, 28 Merriam St., Bristol
19768	Ford 22, 544627, '14	Atta & Tennenbaum, 235 N. Elm St., Waterbury
19769	Maxwell 28, 85337, '12	Louis H. Bradley, 113 New Haven Ave., Derby
19773	Ford 22, 9820, '12	Charles E. Rankin, Glastonbury
19776	Cadillac 32, 95562, '14	C. W. S. Frost, 54 Central Ave., Waterbury
19777	Ford 22, '15	LaBrecque & Asselin, 26 Clinton Ave., Bridgeport
19778	Ford 22, '15	P. L. Johnson, 506 Wilmot Ave., Bridgeport
19779	Regal 22, 6348, '13	F. C. Craw, 124 Washington St., S. Norwalk
19780	Pope-Hartford 27, 1246, '07	Harrison H. Ives, West Goshen
19781	Overland 25, 513398, '12	William J. Brown, 18 Belden Ave., Norwalk
19782	Ford 22, 139153, '13	E. A. Schnell, M. D., Round Hill Rd., Greenwich
19783	Locomobile 40, 2117, '08	George deP. Fox, 1617 Fairfield Ave., Bridgeport
19784	Palmer Singer 33, 5007, '14	Annie Daboll, 12 Church St., Noank
19785	Overland 30, 61013, '12	J. J. Flynn, 9 Fifth St., Derby
19786	Ford 22, 165225, '13	John L. Benson, Naugatuck
19787	Stanley 20, 5696, '11	Perry N. Holley, 60 Prospect Place, Bristol
19789	Regal 22, 2400, '12	Jas. J. Dorsey, 243 Maple St., New Britain
19790	Buick 25, 3955, '12	David E. Hebert, 57 Jackson Ave., Birdgeport
19791	Metz 22, 22265, '13	R. L. & J. J. Duncan, R. F. D. 3, New Milford
19792	Overland 25, 20331, '15	Francis Donohue, 17 Florence St., S. Manchester
19793	Cadillac 32, 61520, '13	N. B. A. Carrier, Middle Haddam
19795	Ford 22, 688681, '15	P. F. Ellsworth, Windsor
19796	Overland 27, 18997, '15	George H. Ashton, 97 Union St., Rockville
19797	Cadillac 32, 63359, '12	James Maloney, 28 C. O. Ave., Hartford
19799	Locomobile 48, 6557, '13	Chas. E. Milmine, Lakeville
19800	Hudson 22, 5891, '11	Paul R. Dougan, 153 Main St., South Manchester
19801	Oldsmobile 36 63499, '09	Phillip Finnegan, 209 Shore Road, Greenwich
19802	Overland 25, 599716, '13	Harold Ryder, 109 Montowese, Branford
19803	Knox 30, 55, '08	C. D. Seymour, Suffield
19804	Paige 26, 1377-3, '14	Benjamin H. Spier, 678 Orange St., New Haven
19805	Pope 28, '06	N. A. Lind, 93 Darby St., Bloomfield
19806	Reo 27, 58136, '14	Jas. J. Dunn, 206 Divinity St., Bristol
19807	Buick 32, 10463, '10	James Ceriani, 113 Truman, New Haven
19808	Reo 27, 54793, '14	W. R. Chaffee, 428 Asylum, Hartford
19809	Regal 22, 6928, '13	Joseph Greenberg, 107 West St., New Haven
19810	Ford 22, 417834, '14	John MacL. Richardson, 848 Myrtle Ave., Bridgeport
19811	Buick 22, '10	Antonio Squillaciote, 210 Oak, New Britain
19812	DeTamble 28, 1559, '12	Louis Schoeck, 139 Lewis, Naugatuck
19813	Ford 22, '11	William Balter, 194 Pembroke St., Bridgeport
19814	Cadillac 32, 11559, '11	Victor C. Thorne, Black Rock, Birdgeport
19815	Jackson 32, 5481, '10	H. A. Whitman, Litchfield
19816	Hudson 25, 17740, '12	August Hoffman, Hadlyme
19817	Ford 22, '10	Miss G. Lutwack, 16-18 Bedford, Hartford

NUMERICAL LIST OF PLEASURE CARS.

19818	Jackson 32, 46021, '12	F. A. Johnston, 28 School, Groton
19821	Paige 25, 18817, '15	Frederick W. Williams, 135 Whitney Ave., New Haven
19824	Buick 22, 7988, '13	Ferdinand Regnemer, North Stamford
19825	Ford 22, 354333, '14	William G. Foster, Bakeside
19826	Maxwell 28, 86294, '12	C. A. Benham, Jr., Waterford
19828	Cadillac 32, 89961, '13	William M. Isaacs, Brooklyn
19829	Winton 48, 15685, '14	Arthur M. Day, 28 Westville Ave., Danbury
19830	Krit 22, 7972, '13	E. Madge Haviland, 87 North St., Milford
19831	Abbott-Detroit 27, 14068, '13	H. S. Lockwood, 50 Elmwood St., So. Norwalk
19832	Pope 27, '08	J. F. Creamer, 422 State St., New Haven
19834	Metz 22, 8842, '12	Thomas J. Hoyt, 8 Mallory St., Danbury
19835	Paige 25, 17795, '15	Fred E. Hall, 62 Grand St., Danbury
19836	Cadillac 10, 549160, '05	Robert Weed, R F. D. 30, Stamford
19837	Maxwell 22, 300, '10	George J. Bernhart, Springdale
19838	Paige 25, 17795, '15	Fred E. Hall, 62 Grand St., Danbury
19839	Ford 22, 21414, '11	Fred L. Southwick, 17 Haynes St., Hartford
19840	Ford 22, 567833, '15	Catherine C. Holmes, 150 Livingston Pl., Bridgeport
19841	Buick 25, 1154, '12	Henry L. Eckhard, 184 North St., Stamford
19842	Ford 22, 88373, '12	John P. Meng, 156 Winthrop Ave., New Haven
19843	Ford 22, 102460, '12	Arthur Bradshaw, 130 Livingston Pl., Bridgeport
19844	Oldsmobile 32, 2337, '09	Ignace Busser, R. F. D., Bridgeport
19847	Dragon 25, 240, '08	William Berges, 370 Summer St., Stamford
19848	Overland 25, 13228, '13	Arthur J. Birdseye, Farmington
19849	Thomas Detroit 40, 8080, '08	Arthur DuBois, Meads Point, Greenwich
19850	R. C. H. 16, 2195	H. V. Johnson, Winsted
19851	Ford 22, 253763, '13	Booth & Platt Co., 737 Water St., Bridgeport
19853	Ford 22, 241494, '13	F. E. Gast, 68 Simpson Ave., Wallingford
19854	Mercer 30, 762, '12	John W. Meyers, Northfield
19855	Ford 22, 242494, '13	F. E. Gast, 68 Simpson Ave., Wallingford
19856	Bugatti 10, 587, '14	O. G. Jennings, Fairfield
19857	Courier 22, 3005, '11	Raymond C. Spencer, 126 Whitney Ave., Hamden
19858	Maxwell 12, 1416, '06	H. W. Hill, 161 Main, Winsted
19859	Paige 22, 3099, '12	Charles S. Jacobson, West St., Cromwell
19860	Overland 27, 32698, '14	Rev. L. A. Guinan, South Meriden
19861	Ford 22, 902, '10	Collis O. Beck, 52 Gilbert St., West Haven
19864	Peerless 40, 7047, '11	Mary A. Curtiss, 27 W. 47th St., New York
19865	Ford 22, 264650, '13	John R. Woodhull, 188 Washington Ave., Bridgeport
19867	Ford 22, 263759, '13	Elmer E. Vincent, 23 Moss St., Westerly, R. I.
19868	Packard 38, 38666, '13	T. D. Curtiss, Bantam
19869	Premier 38, 651532, '15	Miss Eleanor J. Clark, Pomfret Center
19870	Ford 22, 35553, '11	Luzerne Bristol, Durham
19871	Ford 22, 251846, '13	F. P. Haggerty, 83 Greenwich Ave., Greenwich
19872	Ford 22, 118855, '12	Ida M. Bromley, Stonington
19873	Kissell 28, 10330, '13	Charlotte B. Gill, 260 Center St., West Haven
19874	Ford 22, 224305, '13	B. Engleman, 7 Spring St., Union City
19875	Stanley 20, 7066, '13	J. B. Hull, 1158 Baldwin Ave., Waterbury
19876	Ford 22, 104168, '12	Herman R. Chaffee, Putnam
19877	Flanders 20, 79362, '12	P. F. Holroyd, 714 Park Ave., Bridgeport
19878	Metz 22, 17280, '12	Walter E. Brown, Pomfret Center
19879	Overland 25, 19258, '15	Morgan A. Davis, 35 Pleasant, Danbury
19880	Ford 22, 131515, '12	Mrs. Jennie M. Johnson, Newington Junction
19882	Metz 22, 19451, '13	John B. Gaul, 2622 Fairfield Ave., Bridgeport
19883	Buick 22, 78, '12	Frank W. Brant, Springdale
19884	Hudson 40, 51850, '13	J. S. Halpine, New Milford
19885	Ford 22, 153156, '13	J. H. Woodhouse, 82 Spruce St., S. Manchester
19886	Studebaker 27, 108058, '13	C. G. Farnham, 82 Litchfield St., Torrington
19887	Ford 22, 744566, '15	Grace M. Atkins, Middletown
19888	Stevens Duryea 36, 13156, '08	Nellie E. Foster, Meriden
19889	Maxwell 25, 79482, '12	A. N. Arthur, Stamford
19890	Ford 22, 596428, '15	Mrs. O. P. Gillette, 38 Coalpit Hill Ave., Danbury
19891	Ford 22, 426563, '14	Mrs. Peter Hammacher, 6 Church St., Mystic
19892	Stoddard-Dayton 36, 1300, '09	E. E. Jennings, Southport
19893	Pierce Arrow 48, 10975, '13	John H. Dillon, 506 Howard Ave., New Haven
19894	Hup 16, '09	Jas. F. Doran, 12 Downs St., Danbury
19895	Hudson 22, 1945, '10	William P. Arthur, 99 Lake Place, New Haven
19896	Ford 22, 121544, '12	Frank E. Munson, 60 Gorram Ave., Highwood
19897	Ford 22, 416777, '14	Gertrude B. Lane, Chestnut Hill, Wilton
19899	Overland 25, 692882, '13	C. B. Briggs, 148 Prospect Ave. Shelton
19901	Krit 22, 8623, '13	Carl J. Horch, 23 McDermot St., Danbury
19902	Stoddard Dayton 25, 90559, '12	J. B. Dwyer, New Hartford
19903	Ford 22, 402, '06	Philip Goos, 28 Town Hill Ave., Danbury
19905	Chalmers 29, 30893, '13	A. O'Keefe, 160 Main St., Torrington
19906	Chevrolet, 21, 478, '13	W. R. Scranton, Guilford
19908	Indian 7, 86E432, '13	Leslie R. Getchell, 26 Phillips, New London
1909	Olds 54, 60514, '09	E. Brown, 688 Main St., Stamford
19910	Buick 22, 5524, '12	Harodl E. Jewett, 1707 Noble Ave., Bridgeport
19911	O-We-Go 10, '14	Peter Benard, 505 Jane St., Bridgeport
19912	Buick 22, 4702, '14	L. W. Frisbie, 690 Prospect Ave., Hartford
19913	Cadillac 32, 99245, '14	Lucius H. Prindle, 57 Edgehill Rd., New Haven
19914	Paige 29, 56280, '15	F. G. Russell, 84 Hart, New Britain
19915	Hupp 18, 52331, '15	New Haven Wood Co., 437 East, New Haven
19916	Ford 22, '15	John L. Birk, 40 Wilmot Place, Bridgeport
19917	Buick 16, '10	Ollie B. Godard Np., Granby
19918	Ford 22, 313328, '14	B. J. Pawsey, Addison
19919	Ford 22, 247025, '13	J. F. Riender, R. F. D. West Haven
19920	Ford 22, '14	O. P. Vosburgh, Canaan
19922	Ford 22, 692378, 15	John R. Codleigh, 41 Hamilton Ave., Norwich
19923	Velie 32, 10849, '10	Fred Kaeser, Bruce Ave., Stratford

NUMERICAL LIST OF PLEASURE CARS.

19924	Ford 22, 688934, '15	E. G. Bassett, Plainville
19925	Buick 22, 5307, '14	Rutherford C. Plaut, 63 Cliff St., Norwich
19926	Chalmers 25, 13528, '10	J. B. Fairfield, Suffied
19928	Packard 48, 51139, '13	Thomas W. Bryant, 290 Migeon Ave., Torrington
19929	Hupp 18, '15	H. H. Hall, 40 Grand, New Britain
19930	Ford 22, 49118, '11	Edward Wolstadt, 1164 Main, Hartford
19931	Dodge 24, 8453, '15	M. A. Avery, West Hartford
19932	Hupp 16, 29351, '13	Gardner E. Wheeler 54 Carmel St., New Haven
19933	Studebaker 19, 312735, '13	H. A. Turnbull, 12 Cedar, New Britain
19934	Ford 22, 270502, '13	George F. Wilson, R. F. D. 34, Newton
19935	Buick 22, 142582, '15	O. J. Moran, 16 Case, Winsted
19936	Interstate 28, '10	E. A. Noack, 24, Lincoln, Hartford
19937	Ford 22, 357682, '14	Joseph A. Greenbacker, Old Colony Road, Meriden
19938	Apperson 36, 3293, '13	L. R. Lyon, Westport
19940	Ford 22, 537295, '14	Walter B. Blakeslee, Cheshire
19941	Ford 22, 210871, '13	A. S. Edwards, Stepney Depot
19942	Ford 22, 417660, '14	Edward S. Kane, 55 Nicoll St., New Haven
19943	Buick 22, 2581, '13	Willis S. Putney, M. D., 55 Broad St., Milford
19944	Overland 25, 4438, '09	Stephen S. Siskay, 83 Bailey St., Bridgeport
19945	Cadillac 32, 89680, '13	George Stapleton, 743 Washington Ave., Bridgeport
19946	Saxon 11, 1202, '14	H. Morris, Y. M. C. A., Stamford
19947	Elmore 25, 16535, '06	Sherman Dibble, 314 Noble St., West Haven
19948	Ford 22, 120195, '13	Samuel Green, Waterbury Ave., Southbury
19949	Ford 22, 6994, '15	F. E. Howd, Watertown
19950	Buick 22, 113273, '15	Samuel Coulter, Suffield
19951	Ford 22, 196559, '13	Harry A. Lounsbury, Redding
19952	Ford 22, '13	Jas. F. Ryan, 41 Brown St., Hartford
19953	Buick 22, 100767, '15	S. A. Fassler, 150 Whitney, Hartford
19954	Buick 22, 11001, '14	Louis L. Rosenberg, 590 Whitney Ave., New Haven
19955	Ford 22, 181360, '13	J. N. Brown, Robertsville
19956	Overland 27, 19392, '15	Herbert Horsfall, 1184 Noble Ave., Bridgeport
19957	Buick 22, 142619, '15	J. Drapeau, Grove Street, New Milford
19958	Velie 32, 13200, '11	The Marsh Bros. Co., Easton
19959	Buick 32, 439, '12	William Eginton, Sr., 100 Cook Ave., Meriden
19960	Indian 8, 81G378, '15	Peter Yoxall, 54 Johnson, Ansonia
19961	E. M. F. 25, 8563, '10	Luke F. Sweeney, 26 Montgomery, Danbury
19962	Metz 22, 22595, '13	George W. Fox, 83 Pierpont St., Waterbury
19963	Lozier 28, A 987, '14	Alfred R. Drescher, 415 Willow St., Waterbury
19964	Overland 27, 39483, '14	W. Perry Curtiss, 125 Livingston St., New Haven
19965	Cadillac 32, 48499, '13	A. L. McMurtry, Sound Beach
19966	Ford 22, 204030, '13	Henry C. Schwab, New Place St., Yalesville
19967	Hupmobile 18, 52275, '15	Mrs. E. A. Francis, 417 Winthrop Ave., New Haven
19969	Maxwell 20, 35387, '15	Rudolph Hoffman, 66 Henry, New Haven
19970	Metz 22, 17245, '12	Lee F. Revere, Northford
19971	Ford 22, 322290, '14	John F. Lewis, Danielson
19972	Ford 22, 690029, '15	Harold L. Storrs, Mansfield Center
19973	Detroit 3, 4750, '13	Dwight Wheeler, 783 Noblbe Ave., Bridgeport
19974	Ford 22, 700569, '15	George L. Rockwell, Ridgefield
19975	Packard 38, 38582, '13	Charles B. Rowland, Brookside Drive, Greenwich
19976	American 46, 1828, '10	F. F. Chudoba, 646 Broadview Terrace, Hartford
19977	Ford 22, 121661, '12	Mrs. E. I. Gendron, 73 Silver, Meriden
19978	E. M. F. 25, 15588, '11	Naugatuck Valley Ice Co., 421 Housatonic Ave., Bridgeport
19980	Maxwell 22, 149, '09	John Sachsenhauser, 29 Pearl St., Waterbury
19981	Buick 22, 141839, '15	Adrian J. Muzzy, 47 Prospect Place, Bristol
19982	Autocar 25, 6816, 07	John H. Ryan, Killingly
19983	Klien 25, 1535, '13	The Burns Co., 952 Main St., Bridgeport
19985	Cole 32, 14873, '13	Henry D. Whitney, 24 Oxford, Hartford
19987	Buick 32, 2988, '09	W. B. Middlebrook, 1646 Fairfield Ave., Bridgeport
19988	Ford 22, 267366, '13	Dr. G. Skiff Ford, 522 Fairfield Ave., Bridgeport
19989	Ford 22, 483073, '15	Lester R. Russell, Ridgefield
19993	Buick 22, 15654, '10	M. H. Parker Mansfield
19994	Kissell 28, 16463, '15	Fannie D. Welch, Columbia
19995	Reo 25, 57932, '14	Joseph J. Linxweiler, 37 Quintard Ave., So. Norwalk
19996	Ford 22, —, '13	P. H. Reilley, 61 Elmer St., Hartford
19997	Ford 22, 275994, '13	Abram Lewis, 36 William St., Westerly, R. I.
19998	Cadillac 28, 21417, '10	Frank W. Whiton, 383 Capen St., Hartford
19999	Franklin 31, 20227, '15	W. A. White, 185 Girard Ave., Hartford
20000	Rauch & Lang 5, 1006, '14	The Britton Co., 121 Allyn St., Hartford
20002	Ford 22, '15	George B. Bryan, 594 Brook, Bridgeport
20003	Ford 22, '15	Katie Bakstansky, 8 Vernon, New Haven
20005	Overland 25, 17723, '15	M. C. Willoughby, Tariffville
20006	Ford 22, 636739, '15	Jas. L. Loomis, Granby
20007	Metz 22, 25341, '14	J. L. Dudley, 37 Morris St., Hartford
20009	Paige 25, 18785, '15	Harry J. Brewer, Glastonbury
20010	Ford 22, 688681, '15	J. E. Fay, Hartford Hospital, Hartford
20011	Rambler 40, 23340, '10	Charles Beh, 393 West Main, New Britain
20012	Pierce 48, 10918, '13	E. C. Richardson, Lyme
20015	Ford 22, 648800, '15	Harry W. Clark, Milford
20016	Ford 22, 453440, '14	Edward A. Birdsey, 86 Orient St., Meriden
20018	Overland 27, 35549, '14	Albert A. Edmunds, 50 Prospect St., Rockville
20019	Knox 40, 1836, '12	C. E. Crane, 41 Cook, Waterbury
20020	Stevens-Duryea 36, 15916, '10	Waterbury Clock Co., 31 Cherry St., Waterbury
20022	Elmore 32, 3781, '10	Emil Toscano, 63 Laurel, Waterbury
20026	Packard 38 54372 '14	Darragh DeLancey, 52 Pine St. Waterbury
20029	Hupmobile 16, 33790, '13	Geo. J. Hurlbutt & Son, 314 Main St., Stamford
20030	Ford 22, '12	B. A. Brown, Canterbury
20032	Ford 22, 700187, '15	F. H. Shaw, Hotchkissville
20035	Cadillac 32, A 6203, '15	S. F. Pryor, 79 Maple Ave., Greenwich

A. E. Woodford, Insurance, 803 Main St., Hartford, Conn.

NUMERICAL LIST OF PLEASURE CARS.

20036	Ford 22, 662737, '15	L. W. Michanc, Jewett City
20038	Cadillac 25, 36530, '09	Charles H. Wood, 24 Maple, Norwich
20042	Metz 22, 601, '08	S. E. Knight, Merrow
20044	Dodge 24, 58436, '15	T. L. McMann, 363 William, Bridgeport
20045	Ford 22, 51786	Henry C. Aborn, Ellington
20047	Pierce 38, 33892, '13	Jeremiah Milbank, Greenwich
20055	Ford 22, '15	Margaret Holladay, Stratford
20058	Packard 48, 50047, '13-'14	Conrad Buhler, 44 Mayo Ave., Greenwich
20059	Overland 27, 10625, '15	Conrad Buhler, 44 Mayo Ave., Greenwich
20061	E. M. F. 25, 26206, '12	Mrs. Christopher Lalley, 26 N. Haven Ave., Milford
20063	Ford 22,44433, '12	T. J. Debler, 25 Kibbe, Hartford
20066	Hudson 22, 2042, '11	Frank L. Phillips M. D., 413 Temple St., New Haven
20069	Loco 32, 3170, '10	Clifford I. Stoddard, Woodbridge
20072	Empire 19, '12	Fred H. Kendall, Granby
20074	Maxwell 20, 34254, '15	F. V. Damtolt, 98 Beechwood, Bridgeport
20076	Chalmers 29, 42244, '15	Harry C. Ney, Farmington
20078	Cadillac 31, 11545, '15	Frank Wilcox, 377 Main, West Haven
20080	National 33, 11324, '15	Mary C. Hubbell, 36 Washington, Bridgeport
20083	Cadillac 31, 7232, '15	Lela A. Tilton, 76 Charter Oak, Hartford
20084	Ford 22, 417916, '14	C. R. Beardsley, Newtown
20085	Maxwell 12, 1601, '09	William Keck, 59 Brightwood Ave., Torrington
20086	Buick 25, 3666, '11	Ryan B. Jennison, Ansonia
20087	Ford 22, 266526, '13	H. L. Birch, 32 Taylor, Torrington
20088	Ford 22, 420359, '14	L. M. Keith, 246 Grove St., Putnam
20089	Corbin 32, 1503, '10	Harvey M. Reed, 57 Henry, New Haven
20096	Ford 22, 672651, '15	J. S. Judge, 197 Water, Torrington
20097	Pope 29, 15162, '13	Wells Hastings, Farmington
20100	Ford 22, 452099, '14	Frank Mahlich, Montowese
20101	Ford 22, 453790, '14	Edwin Pugsley, 77 Everitt St., New Haven
20103	Ford 22, 438726, '14	J. E. Butler, 17 Laurel St., Bristol
20105	Palmer-Singer 453211, '13	D. W. Armstrong, 272 William St., Bridgeport
20106	Pope 36, '13	Mrs. D. Riordan, 91 Lexington, New Britain
20107	Ford 22, 3149049, '14	John Robb, 6 Summit St., So. Manchester
20108	Ford 22, 701544, '15	Miss Edna Phelps, 293 Sargeant, Hartford
20109	Buick 22, 135988, 15	Rev. Jas. T. Smith, 397 Ferry, New Haven
20110	Ford 22, 703106, '15	Robert E. Ayer, Unionville
20111	Waverly 4, 6914, '14	Alain C. White, Litchfield
20113	Cadillac 32, 69508, '12	F. A. Frisbie, 275 Migeon Ave., Torrington
20117	Stutz 36, 1965, '14	Frederick W. White, 39 Washington, Hartford
20120	Stod-Dayton 25, 6335, '12	W. B. Bissel, Lakeville
20123	Locomobile 48, 8833, '15	Wm. E. Sessions, 50 Bellevue, Ave., Bristol
20124	Buick 22, 142550, '15	Joseph Horwitz, 738 Pembroke, Bridgeport
20125	Buick 22, 113589, '15	Fred Hoxie, R. F. D. 2, Niantic
20127	Hudson 29, 84392, '15	B. Barkse, R. F. D. 4, Bridgeport
20128	Cadillac 10, 4356, '05	Albert Falk, 632 Maple, Bridgeport
20133	Reo 25, 55674, '14	John Assum, 2450 Main St., Stratford
20137	Studebaker 20, 79344, '12	Alfred G. Howard, 99 Rockwell, Winsted
20142	Ford 22, 453419, '14	Chas. C. Fenn, E. Centre St., Wallingford
20144	Hudson 25, 16367, '12	F. A. Bates, Bethel
20145	Overland 27, 40761, '14	Wm. P. Murphy, 36 William St., Norwich
20149	Mora 25, 1048, '10	Thomas R. Fanning, 1938 North Ave., Bridgeport
20150	Buick 33, 120798, '15	H. A. Gallup, Plainfield
20151	Overland 19, 46131, '11	Mrs. Burton Bean, 78 Main St., Branford
20152	Ford 22, 700182, '15	Edgar E. Trask, North Woodstock
20153	Ford 22, 699210, '15	Adelard Dupre, 195 Elm, Putnam
20155	Ford 22, 454354, '14	Robert E. Stearns, Mansfield
20058	Ford 22, 369900, '14	John Server, 2nd., 66 Bissell St., So. Manchester
20161	Ford 22, '15	Michael Stone, 382 Columbus Ave., New Haven
20162	Reo 27, 68696, '15	W. E. Farnsworth, 84 Webster, Hartford
20164	Overland 28, 52399, '11	F.B. Smith, 236 Jefferson, Hartford
20165	Franklin 31, 16962 M, '14	Harriet L. Sperry, 24 Huntington St., New Haven
20166	Overland 27, 40842, '14	Frank T. Hutchins, Perry Ave., Norwalk
20169	Locomobile 48, 9412, '14	Josiah T. Marean, Hotel Bossut, Brooklyn, N. Y.
20171	Buick 33, 125764, '15	Arthur B. Calkins, 11 State, New London
20173	Ford 22, 300894, '14	Nettie Rae Sauer, Unionville
20175	Ford 22, 417549, '14	Frank H. Larrabee, 1041 Howard Ave., Bridgeport
20178	Ford 22, 417661, '14	Winchester Bennett, 76 Everett St., New Haven
20179	Buick 22, 123771, '15	Mary B. Gillespie, 688 Main, Stamford
20180	Studebaker 19, 33391, '15	John Higgins, New Milford
20181	Overland 25, 10687, '12	J. A. Ruffin, 18 Park Place, Middletown
20184	Columbia 5, 5863, '10	Mrs. John A. Cosmus, 249 Oxford St., Hartford
20186	Studebaker 29, 500542, '15	F. A. Weidlich, 628 Williams St., Bridgeport
20187	Ford 22, 258882, '13	Von Brock & Pierce, 111 Summer St., Stamford
20192	Reo 25, 47422, '13	Mary C. Robertson, 73 Church St., Hartford
20194	Ford 22, 322421, '14	Frank B. Berry, Roxbury
20196	Ford 22, 206734, '13	F. L. Dutton, Winsted
20198	Ford 22, 148240, 11	Geo. F. Carroll, Webster Point, Madison
20201	Herreshoff 18, 105, '09	Henry W. Foland, 47 Deacon St., Bridgeport
20202	Packard 26, 12830, '10	Wm. S. Kellogg, 165 Hillside Ave., Waterbury
20203	Reo 25, 34690, '12	Walter D. Lewis, 915 Broad, Hartford
20206	Hupp 16, 4102, '10	Edward S. Russell, 79 Trumbull, New Haven
20209	Maxwell 21, 23588, '15	James F. Mathews, 20 Broad, New York
20210	Ford 22, 210810, '13	Lewis I. Cook, 31 Johnson St., Ansonia
20213	Ford 22, 426048, '14	Theo. J. Beardsley, Stepney Depot
20214	Hudson 29, 75072, '14	Edward N. Mathews, Sound Beach
20218	Ford 22, 725, '07	L. N. Coman, Montville
20220	Columbia 38, 9952, '10	Herbert R. Coffin, Main St., Windsor Locks

A. E. Woodford, Automobile Insurance

NUMERICAL LIST OF PLEASURE CARS.

20222	Maxwell 20, 1984, '14	Dennis Crowley, 27 Derby Ave., Seymour
20223	Pierce-Arrow 48, 9501, '12	Bradish J. Smith, Shippan Ave., Stamford
20224	Dodge 24, '15	F. C. Walz, 247 Putnam, Hartford
20226	Cadillac 25, 17642, '09	George B. Howard, Chaplin
20229	Otto 28, 228, '12	H. A. Anderson, 71 Worth, Bridgeport
20230	Overland 27, 27875, '14	L. Horwitz, 130 Albany Ave., Hartford
20231	Studebaker 27, 5852, '14	Elbridge G. Snow, Jr., 80 Maiden Lane, N. Y. City
20232	Reo 27, 64393, '15	Edwin H. Elton, 81 North St., Bristol
20234	Chalmers 25, 28295, '12	John Mitchell, Georgetown
20236	Ford 22, 442761,-402409, '14	The Berkshire Fertilizer Co., Howard Ave., Bridgeport
20237	Ford 22, 765992, '15	J. F. Carpenter, 20 Main, Putnam
20238	Ford 22, 688683, '15	Alex Hill, 162 Main, New Britain
20239	Ford 22, 694058, '15	James P. Lyons, 37 Cottage St., New Britain
20240	Ford 22, 681637, '15	George C. Schenk, 50 Bond, New Britain
20241	Packard 38, 54424, '14	Geo. S. Palmer, 493 Psquot Ave., New London
20242	Overland 27, 807472, '15	Charles F. Pratt, 466 Farmington Ave., Hartford
20243	Ford 22, 123008, '12	J. B. Gavitt, 281 Capitol Ave., Hartford
20245	Stanley 10, 5334, '10	Ernest C. Green, 80 Central Ave., East Hartford
20246	Reo 27, '15	Henry M. Johnson, Burnside
20247	Cadillac 32, A 4150, '14	L. Bennett, Jr., 268 Durfee Hall, New Haven
20249	Studebaker 19, 441096, '15	John Hemingway, 159 Main, Southington
20251	Buick 22, 13681, '11	Frank St. John, 19 Chestnut, Willimantic
20254	Ford 22, 165779, '13	Mabel E. Liner, Sharon
20255	Ford 22, 327308, '14	Fred Gobillot, Sharon
20256	Metz 22, 30895, '15	B. M. Freeman, 251 Willow, Waterbury
20257	Overland 27, 40965 '14	James Bradley, South Windsor
20258	Paige 29, '15	Albert Bachand, 28 Judd, Bristol
20259	Ford 22, 690026, '15	George J. Heneault, 44 Maple, Danielson
20260	Ford 22, 699367	J. R. Wood, 114 East Farmington, Waterbury
20261	Mitchell 28, 41210, '14	Arthur D. Clark, Main St., Orange
20262	Packard 48, 78228, '15	E. T. Bedford, Green's Farms
20263	Orient 8, '08	Dr. J. W. Dawsen, Yalesville
20265	Buick 22, 133136, '15	C. C. Hawley, Stratford
20266	Cadillac 32, 52994, '11	David Spiegel, 128 Bushnell, Hartford
20268	Hudson 29, 83719, '15	Leonard MacKenzie, Westport
20270	Marion 25, 350, '12	Walter F. Parker, Glastonbury
20273	Buick 33, 120101, '15	Arthur G. Rouse, 200 Summer St., Stamford
20274	Ford 22, 685593, '15	William H. Holmes, 494 Watertown Ave., Waterbury
20276	Buick 22, 14838, '14	Howard E. Hoyt, 21 Arch St., Norwalk
20280	Buick 22, 8389, '12	Truman D. Cowles, Albany Ave., West Hartford
20281	Buick 25, 3210, '12	J. E. Hyland, New Milford
20282	Jackson 35, 7328, '11	Frank H. Miner, 35 Church, Hartford
20287	E. M. F. 25, 27616, '12-'11	Wm. H. Prothero, 51 Greene Ave., Norwich
20288	Buick 33, 120512, '15	W. H. Eastman, 33 Pleasant Ave., Naugatuck
20289	Maxwell 20, 2035, '14	Anna J. Warrington, 103 South Burritt, New Britain
20290	Cadillac 32, 97453, '14	Wm. L. Linke, 174 Sigourney St., Hartford
20291	Ford 22, 404000, '14	W. B. Ludlow, Tolland
20292	Ford 22, 636304, '15	M. Adgate, 45 Pros. St., Waterbury
20294	Chalmers Light Six 29, 40341, '14	Alfred B. Hall, Lakeville
20295	Ford 22, '15	L. Dinerstein, 42 Taft Ave., Bridgeport
20296	Ford 22, '15	Joseph P. Deegan, 124 Bishop, New Haven
20299	Franklin 32, 16987, '14	G. F. Hueblein & Co., 196-200 Trumbull St., Hartford
20302	Ford 22, 97632, '13	Albert C. Durant, 252 Winthrop St., Torrington
20308	Ford 22, 214360, '13	Louis Klenitzky, Elmville
20309	Buick 22, 5717, '12	Mrs. J. S. Mapes, Noroton Heights
20312	Buick 16, 90, '07	Reuben D. H. Hill, 86 Seaside Ave., Guilford
20313	Stevens-Duryea 24, '08	Christian J. Petersen, 252 Atwater, New Haven
20315	National 33, 11407, '15	C. P. Schieka, New Canaan
20316	Ford 22, 691782, '15	Edmund Herbert, Voluntown
20319	Buick 25, 5553, '15	N. McL. Sage, 142 Mansfield, New Haven
20320	Reo 27, 58372, '14	Eli Bronson, Middlebury
20322	Ford 22, '15	W. E. Rockwell, Ridgefield
20324	Stearns 28, 5532, '12	E. L. Rossiter, 432 Field Point Road, Greenwich
20326	Ford 22, 637007, '15	Emile Jayet, 82 Pleasant, Willimantic
20334	Overland 28, 9644, '11	E. H. Lockwood, 52 Division St., New Haven
20335	Regal 25, 9062, '15	Charles Kampfman, Glastonbury
20337	Ford 22, '12	Mrs. John Leopard, Farmington
20338	Ford 22, 685642, '15	W. C. Pease, Somers
20343	Dodge 24, X 51694, '15	T. P. Delafield, Pomfret
20344	Dodge 24, 8823, '15	C. E. Dow, 155 Main, Wethersfield
20349	Ford 22, 417714, '14	Michael Leahey, Taintor St., West Suffield
20350	Ford 22, 452414, '14	Stanley J. Blackman, Southbury
20353	White 20, 7471, '10	Frank S. Goodrich, 74 Greenwood, New Britain
20354	Waverly 3, 4010	Mrs. A. M. Gaffey, 63 Congress, Hartford
20355	Ford 22, '15	George S. Adams, 1000 Quinnipiac Ave., New Haven
20357	Buick 22, 133526, '15	B. Alderman, East Granby
20358	Buick 22, 113785, '15	Alfred Jenkins, Windsor Locks
20359	Hupmobile 18, 57154, '15	Misses K. & C. Smith, 46 Huntington, New Haven
20360	Chalmers 25, 2988, '11	Nicholas Wilson, 72 Buckingham St., Hartford
20362	Overland 25, 21259, '13	F. H. Page, 183 Maple, New Haven
20364	Chevrolet 21, N-3209, '14	F. S. Pond, R. F. D. 11, Westport
20365	Ford 22, '15	A. M. Jamieson, 145 Wine, Bridgeport
20371	Maxwell 25, 3303, '14	LaValette Scott, 314 Crown St., New Haven
20372	Reo 25, 40352, '12	R. E. Kilpatrick, 165 Homestead Ave., Hartford
20373	Ford 22, 663544, '15	C. P. Casavant, Jewett City
20383	Ford 22, 144992, '12	Joseph L. Wolfe, 859 Stratford Ave., Bridgeport
20384	Ford 22, 705048, '15	S. R. Knox, Westbrook

A. E. W. stands for insurance and service

NUMERICAL LIST OF PLEASURE CARS.

20385	Ford 22, 678638, '15	C. O. Middlebrook, 1418 Camp, Norwalk
20387	Buick 22, 13821, '14	W. A. Parsons, Durham
20390	Interstate 28, 660, '09	F. J. Girard, 62 Sisson Ave., Hartford
20393	Ford 22, 388513, '14	Geo. W. Trischman, Middlefield
20396	Overland 27, 14259, '15	Mrs. E. F. Wells, 61 Huntington Road, Stratford
20400	Buick 32, 308, '09	Frances A. G. Smith, 64 West Broad, Stamford
20401	Hupmobile 18, 57420, '15	A. B. Woodford, 459 Whalley Ave., New Haven
20403	Krit 22, 11517, '15	Granville W. Wright, 43 South Main, West Hartford
20407	Ford 22, 678614, '15	Arthur W. Avery, Madison
20414	Hupmobile 16, 48103, '14	Wm. F. Collins, Sound Ave., Shippan Point
20416	Ford 22, 126726, '12	Joseph Wrubel, 21 Davenport Ave., Greenwich
20418	Ford 22, 702231, '15	William Pochnert, 40 West, Rockville
20420	Ford 22, 701902, '15	Linwood R. Campbell, Ellington
20424	Ford 22, 676680, '15	Walter M. Lowney Co., 486 Hanover, Boston
20426	Overland 25, 20240, '15	Wilbur C. Root, East Haddam
20427	Ford 22, 309966, '14	Vincent D. Glynn, 57 Pierce, Plainville
20430	Buick 22, 118853, '15	Josephine Waterbury, 74 Bedford, Stamford
20435	Ford 22, 710441, '15	J. J. Coughlin, 53 Bedford, Hartford
20437	Ford 22, 417567, '14	W. H. Kennah, 461 Seaview Ave., Bridgeport
20438	Ford 22, 417456, '14	Heyward Davis, New Canaan
20439	Buick 25 1196, '11	Emil Carlson, 319 Humphrey St., New Haven
20440	Ford 22, 179935, 13	Max Goodman, 109 Poplar St., Bridgeport
20441	Ford 22, 678170, '15	Raymond S. Burrows, 67 Montauk Ave., New London
20445	Dodge 24, 8849, '15	Herbert A. Thompson, Andover
20446	Overland 27, 18999, '15	Dr. A. W. Crosby, 59 College, New Haven
20447	Ford 22, '15	Charles Alling, 242 Wells, Bridgeport
20456	Ford 22, 221337, 13	Fletcher-Thompson Inc., 1089 Broad St., Bridgeport
20457	Ford 22, 699652, '15	Charles T. White, Winsted
20460	Mitchell 28, 12774, 10	Roy C. Church, 141 Capen St. Hartford
20461	Ford 22, 95914, 12	Henry J. Bingenheimer, 6 Market St., Rockville
20462	Overland 25, 3381, '09	A. C. Scripture, 114 Windham, Willimantic
20463	Courier 22, 58216, '12	Hugo V. Steurnagle, 24 Winship, Hartford
20468	Overland 25, 22821, 13	Rev. L. J. Karlovsky, Bridgeport
20473	Franklin 31, 18278, 14	H. H. Davenport, Pomfret
20474	Ford 22, 608387, '15	Jeanette C. Thomas, 340 Howard Ave., New Haven
20476	Stutz 38, 2127, '14	Clayton Klein, 265 Church, Naugatuck
20478	Cadillac 31, 7121, '15	I. D. Woodworth, Suffield
20479	Buick 22, 10862, 14	John J. Kelley, 141 Sherman Ave., New Haven
20481	Ford 22, 46877, '14	Mrs. Lillia E. R. Ambler, Southbury
20485	Ford 22, 685606, '15	Fred Davis, 163 Hall, Waterbury
20486	Ford 22, 685611, '15	John Stevens, 52 Chapel, Waterville
20487	Ford 22, 709795, '15	Arthur E. Grinnell, 226 S. Whitney, Hartford
20488	Ford 22, 702373, '15	F. L. Baldwin, 9 Church, Wethersfield
20489	Ford 22, '15	Newelle Bixby, 44 Brownell Ave., Hartford
20490	Ford 22, '15	Millie F. Washburn, 4 eSyms, Hartford
20491	Ford 22, 411117 '14	E. L. Styles, 19 Court St., New Britain
20492	Ford 22, '15	Charles J. Strong, 25 Village, East Hartford
20493	Ford 22, 690054, '15	William C. Randall, 270 Burnside Ave., East Hartford
20494	Ford 22, 404893, '14	Fredw R. Fairty, Stamford Ave., New Milford
20496	Ford 22, 203638, '13	W. M. Fenton, 22 Park, Middletown
20497	Ford 22, 685306, '15	Wm. A. Woodford, Seymour
20500	Mitchell 28, 9526, '09	Von Holtz & Seirup, Southport
20501	Buick 22, 115118, '15	Henry R. Griswold, New London
20502	Ford 22, 699381, '15	Mrs. Elizabeth R. Blume, 835 Colorado Avenue, Bridgeport
20504	Ford 22, 690857, '15	Jewett City Grain Co., Jewett City
20507	Stoddard-Dayton 30, 664, '11	C. A. Petrillo, 127 Winthrop Ave., New Haven
20508	Ford 22, 625037, '15	Myer Brown, 330 Main, Ansonia
20511	E. M. F. 25, 7169, '10	George D. Atwood, 309 Townsend Av., N. Haven
20515	Maxwell 20, 33743, '15	Annette Weiss, 26 Crescent, Waterbury
20518	Buick 22, 122364, '15	Chas. Veprovsky, East Haddam
20523	Ford 22, 701546, '15	Charles P. Trumbull, 722 Asylum Ave., Hartford
20524	Detroit 3, 2694, '11	J. N. Pierpont, 1501 Chapel St., New Haven
20525	Maxwell 20, 25437, '15	Almon G. Godard, Granby
20530	Metz 24, 34051, '15	Louis Burns, Thompsonville
20532	Ford 22, 693260, '15	Bernard Willett, Montville
20533	Ford 22, 630183, '15	J. Y. Thomas, Lebanon
20535	Maxwell 20, 4955, '14	Grace I. Killam, South Glastonbury
20540	Ford 22, 398523, '14	C. Watson Baldwin, Devon
20541	Hudson 29, 75139, '14	Mrs. Flora L. Deckand, 1741 S. Main St., Stratford
20542	Ford 22, 688601, '15	Chas. H. Brundage, Danbury
20544	Ford 22, 426696, '14	Silas E. Mead, 124 W. Putnam Ave, Greenwich
20547	Briscoe 15, 1341, '15	Edw. N. Willard, Madison
20548	Ford 22, 203316, '14	Bertha E. Loper, R. F. D. 5, Long Hill
20550	Ford 22, 226577, '13	Harry G. Cooke, Branford
20553	Henderson 27, 2427, '14	Margaret M. Tighe, 18 Church, Wallingford
20555	Reo 25, 50149, '13	E. S. Cushman, 22 Beaumont St., Wallingford
20558	Houpt-Rockwell 48, '13	Helen L. Brewster, West Cornwall
20559	Overland 27, 36357, '14	V. B. Hatch, Marble Dale
20561	Ford 22, 418099, '14	Mary A. Macfarlane, Mansfield Center
20564	Marion 25, RB604, '13	T. E. Lyons, 228 Stetson, Fall River, Mass.
20568	Chevrolet 21, 9648, '15	Melvina B. Norton, 7 Stearns, Bristol
20570	Ford 22, 397116, '14	B. L. Humphreville, Northfield
20577	Thomas Detroit 36, 7321, '07	Clare Hoskinson, 40 Campfield, Hartford
20578	Dodge 24, 8939, '15	Chas. N. Brown, North Stonington
20581	Overland 28, 381885, '10	M. M. Fichman, 228 Windsor Avenue, Hartford
20582	Oldsmobile 19, 86758, '15	W. F. Collins, M. D., 172 St. John, New Haven
20584	Buick 22, 14269, '15	Mrs. G. M. Montgomery, Windsor Locks

NUMERICAL LIST OF PLEASURE CARS.

20586 Studebaker 25, 48727, '12
20588 Reo 25, 29310, '11
20589 Studebaker 2, 4875, '12
20592 E. M. F. 25, 1963, '11
20593 Ford 22, 184094, '13
20594 Buick 22, 6646, '10
20595 Reo 27, 53313, '14
20596 Ford 22, 589109, '15
20601 Metz 24, 33067, '15
20602 Ford 22, '11
20604 Reo 27, 69335, '15
20605 Ford 22, 771543, '15
20606 Studebaker 19, 439261, '15
20610 Ford 22, 464062, '14
20611 Overland 27, 7598, '15
20612 Ford 22, 688955, '15
20613 Detroit 6, 14E408,
20614 Jeffery 21, 47569, '15
20615 Ford 22, 526974, '15
20616 Ford 22, 681416, '15
20617 Buick 22, 15923, '14
20618 Cadillac 32, 51806, '13
20619 Regal 22, 5894, '13
20622 Packard 38, 76436, '15
20626 Buick 22, 10396, '14
20629 Packard 26, 12120, '10
20630 Locomobile 43, 6777, '12
20631 Ford 22, 609173, '15
20632 Ford 22, 255458, '13
20633 Ford 22, 367335, '14
20634 Hupmobile 18, '15
20635 Hupmobile 18, '15
20637 Ford 22, 368488, '14
20638 Saxon 11, 5879, '15
20641 Paige 25, 16447, '14
20649 Overland 27, 19039, '15
20653 Ford 22, 681364, '15
20654 Overland 25, 4329, '09
20663 Buick 33, 1020, '14
20664 Chandler 27, 4850, '15
20667 Trumbull 13, 31, '14
20669 Ford 22, 417565, '14
20671 Overland 27 27875, '14
20675 Trumbull 13, 313, '13
20677 Ford 22, 426359, '14
20678 Cadillac 32, 52090, '11
20679 Franklin 31, 18497, '15
20680 Lozier 28, A-516, '14
20681 Ford 22, 754503, '15
20684 Ford 22, 330076, '14
20685 Ford 22, '14
20686 Overland 27, 14193, '15
20690 Ford 22, 751318,
20693 Ford 22, 164632, '13
20700 Ford 22, 367333, '14
20702 Flanders 20, 1386, '12
20703 Buick 22, 141786, '15
20704 Overland 25, 19883, '15
20705 Packard 40, 16872, '11
20706 Ford 22, 685113, '15
20707 Stanley 10, 3593, '03
20708 Buick 22, 139163, '15
20710 Ford 22, 426351, '14
20712 Marion 25, 35391, '12
20715 Ford 22, 322395, '14
20720 Buick 25, 2920, '15
20721 Reo 25, 64720, '15
20722 Ford 22, 451530, '14
20724 Ford 22, 426669, '14
20725 Ford 22, 357370, '14
20726 Packard 38, 39625, '13
20728 Overland 29, 2066, '15
20731 Buick 33, 817, '14
20734 Ford 22, '15
20737 Ford 22, 374158, '14
20738 Overland 27, 41662, '14
20739 Locomobile 48, 4948, '12
20743 Paige 25, 18839, '15
20746 Ford 22, 171796, '13
20747 Ford 22 627656, '15
20749 Ford 22, 426347, '14
20755 Buick 22, 111839, '15
20757 E. M. F. 25, A 42213, '12
20761 Overland 27, 41132, '14
20763 Oakland 25, 53178, '11
20767 Ford 22, 4525, '09
20774 Ford 22, 406266, '14

.. Wm. T. Barker, 22 Arch, Waterbury
Wm. J. Fortin, 15 Main, Hartford
Philip Simon, 19 Balmforth Ave., Danbury
James Drakos, 44 Grand, Middletown
Wm. B. Luby, 20 Christian St., Wallingford
Chas. H. Redfield, 648 Asylum Avenue, Hartford
David L. Marks, 39 Sumner St., Hartford
Rita M. Meck, 4 Washington St., So. Norwalk
Harry Fine, 137 Albany Avenue, Hartford
J. Y. Boyce, 703 Garden St., Hartford
O. H. Ripley, 30 Bridge, Winsted
E. M. Stone, 11 Sumner St., Hartford
W. R. Geddis, Burrville
Wm. Cohn, 104 Pacific St., Stamford
Murphy Bros., New Hartford
Miss I. Burr, Terryville
Wm. T. Sloper, 55 Lexington, New Britain
Willis H. Bacon, 51 Bellevue Ave., Bristol
M. I. Jester, 527 Stanley, New Britain
W. P. Weaver, 95 Atwood, Hartford
Wm. A. Boring, New Canaan
Hugh A. Murphy, 85 Waterville, Waterbury
E. T. Bantley, South Manchester
E. T. Hickmott, 580 Farmington Av., Hartford
Dr. James S. Maher, 261 Orange St., New Haven
V. P. Gibney, Waldemere Ave., Bridgeport
Benj. Campbell, Quinnipiac Club, New Haven
Peter Murphy, Pomfret
Mrs. C. A. Day, Maher St., West Redding
Mrs. Upton S. Riech, 2162 Main St., Bridgeport
Mrs. J. R. Daley, 167 Collins, Hartford
William S. Tracy, 104 Barker, Hartford
C. J. Wabstrom, Plantsville
Francis B. Allen, Warehouse Point
Thos. B. Simonds, Hartford
Thomas W. Cavanaugh, 39 Burnside Ave., East Hartford
H. H. Armstrong, Travelers Ins. Co., Hartford
Isabella S. Knox, 28 Marshall, Hartford
Harry B. Hanchett, 55 Main St., Torrington
F. A. Ells, 2 Mott Ave., Norwalk
Julia F. Blake, 990 Noble Ave., Bridgeport
Wm. R. Bull, 235 Vine St., Bridgeport
Mrs. Nettie C. Meade, 42 Summer St., Bristol
Wm. L. Fasser, 14 Baldwin St., New Haven
Ennis N. Searles, 277 Sherman Ave., New Haven
A. J. Bickford, 478 North Main, Naugatuck
Miss F. J. Calhoun, 46 Trumbull, New Haven
Edith E. Dean, 100 Strawberry Hill, Stamford
J. P. Vergren, 4 Main St., Middletown
Conn. Woman Suffrage Assn., Cromwell
R. B. Marriett, Main St., Oneco
G. H. King, 2 Terrace Place, Danbury
John W. Kahre, Middletown
L. C. Billings, Grove St., Southport
Mrs. G. A. Drolett, 234 Lewis, Bridgeport
Edw. Beauregard ,Grosvenordale
A. B. Pixley, 207 South Main, Wallingford
Frank Murphy, South, Stamford
Richard Fenwick Ely, Deercliff, Avon
Old Well Cigar Co., 83 Washington, South Norwalk
T. G. Tucker, Columbia
F. T. Murless, Jr., Suffield
James A. Spinetta, 419 W. Main St., New Britain
William L. Yoy, 136 Main, Terryville
Charles G. Reardon, 29 Taylor Ave., South Norwalk
Charles Anderson, Woodstock
Frank Clark, 820 Noble Ave., Bridgeport
P. S. Palmer, oakdale
Gaylord Farm San., Wallingford
J. E. Lundin, 111 Walnut, Naugatuck
Edward A. Stratton, 69 North, Danbury
W. G. Penfield, Boston Ave., Bridgeport
L. A. Fournier, 15 Perry, New London
Mrs. S. D. Wallovick, 442 Elm, New Haven
Chester E. Wright, 95 Spring St., Norwich
I. E. Hale, 43 Elm St., Rockville
Peter Hron, 1218 Stratford Ave., Bridgeport
Harry J. Barrom, 35 Anson, Derby
Jas. J. Desmond, Rowayton
John H. Vredenburgh, 1102 Chapel St., New Haven
Frank Celentano, 107 Howe St., New Haven
Mrs. M. A. Spencer, New Milford
Edward R. Clark, 118 Webster St., Hartford
C. A. Sibley, 2000 Chapel St., New Haven
R. A. Gamble, 68 Evergreen Ave., Hartford
Thomas Appleyard, 1263 Main, Hartford
Geo. H. Nichols, S. Willington

NUMERICAL LIST OF PLEASURE CARS.

20775	Maxwell 16, 11866, 11	Frank Erbal, 16 Russell, Middletown
20776	White 40, 7120, '10	L. H .Penfield, 71 Curtis, New Britain
20777	Pope-Hartford 29, 20200, '14	Waldo Tillinghast & Sons, Plainfield
20778	Ford 22, 701369, '15	John J. Winn, 31 Rock, Winsted
20779	Buick 22, 136764, '15	Howard S. Pitkin, 1175 Main, East Hartford
20780	Metz 22, 30938, '15	Roger N. Squire, 416 Farmington Ave., Hartford
20781	Reo 25, 49468, '13	Mrs. William Carter, 12 Wilcox, Wethersfield
20783	Maxwell 20, 30357, '15	W. E. Kay, 5 Laurel Ave., Milford
20784	Corbin 32, '11	Frank N. Loomis, M. D., 116 Elizabeth St., Derby
20785	Ford 22, 700671, '15	Wier Bros., Litchfield
20786	Buick 22, 130175, '15	George F. Muendel, Rowayton
20788	Ford 22, 92513, '14	George R. Godfrey, 1796 North Ave., Bridgeport
20789	Chalmers 25, 11797, '10	Wm. Gaffney, 9 Church St., Ansonia
20790	Maxwell 20, 9638, '14	Julius G. Ficker, Ridgefield
20798	Westcott 19, 5044, '15	F. H. Riley, 167 West Ave., Bridgeport
20800	Ford 22, 688596, '15	J. T. Murphy, 8 Boughton, Danbury
20802	Ford 22, 656221, '15	J. A. Manter, Storrs
20804	Ford 22, 241484, '14	Russell I. Gartin, Middletown
20805	Ford 22, 133923, '12	J. J. Ganey, 639 Bank St., New London
20808	Hudson 22, 2806, '10	J. W. Dixon, 35 Downing, New Haven
20811	Cadillac 32, 96111, '14	R. W. Mills, 95 Everit, New Haven
20812	Buick 22, 2106, '12	Corliss M. Weeks, 401 Ash St., Willimantic
20813	Ford 22, '14	A. L. Williams, 272 Willow, Waterbury
20817	Ford 22, 678363, '15	William J. Spargo & Bessie Rogers, Stony Creek
20820	Ford 22, 417707, '14	Joseph J. Barnett, West Suffield
20821	Ford 22, 303667, '14	Luther Scott Potter, South St., Suffield
20822	Overland 19, 45203, '11	Charles C. VanDine, Darien
20823	Studebaker 19, 442959, '1	F. S. Zwick, 31 Gilyard, Seymour
20824	Ford 22, 685437, '15	George C. Matteson, 84 Cedar, Seymour
20828	Regal 32, 232, '11	W. L. Barrett, 20 Allen, Winsted
20831	Ford 22, '15	C. K. Kazanjian, 333 Munson St., New Haven
20834	Ford 22, 397762, '14	Justus Hornkohl, 220 Elm St., New Britain
20836	Maxwell 25, 2807, '14	E. N. Morway, 143 Central Ave., Waterbury
20838	Oakland 19, 363047, '14	Miss Lillian R. Hubinger, 600 Whalley Ave., N. Haven
20843	Metz 20, 131, '13	William Miller, Enfield
20846	Reo 25, 38009, 12	Edward G. B. Fox, 47 Niles St., Hartford
20847	Locomobile 48, 8832, 15	Chas. H. Baker, Bell Ave., Noroton
20848	Mercer 32, 1754, '14	Warner Bishop, 301 Park Pl., Bridgeport
20849	Buick 32, 3299, '10	L. M. Tucker, Westfield
20853	Ford 22, 402102, '14	Mrs. J. H. Behre, 154 South Ave., New Canaan
20855	Ford 22, 317784, '13	Wm. Miller, Enfield
20859	Ford 22, 253985, '13	Harry C. Rich, Main St., Durham
20860	Ford 22, 253646, '13	Adela Solton, 531 Edgewood Ave., New Haven
20862	Ford 22, 464364, '14	Edward Juan Jr., Lake Ave. Greenwich
20863	Pope 29, 20223, '14	G. F. Coleman, 148 Seymour, Hartford
20865	Pope-Hartford 29 5413 '09	Imri M. Wilcox, Windsor
20866	Columbia 3, 5782, '07	Mrs. A. L. Valentine, 244 Oxford St., Hartford
20868	Ford 22, 74652, '15	Rienzi Brown, Putnam
20869	Chalmers 40, 6371, '09	Frank R. Kimbley, 293 Shore Rd., Greenwich
20870	Packard 40, 10925, '10	George E. Dann, Hotel Taft, New Haven
20872	Overland 22, 384925, '10	George H. Butler, R. F. D. 3, Norwich
20873	Mercedes 35, 10294, '08	John H. Flagler, North St., Greenwich
20875	Rambler 40, '10	Herbert D. Brooks, Westbrook
20876	Flanders 20, '12	Frank F. Garrity, 179 Willow, Waterbury
20877	Buick 22, 38953, '15	Abraham Kreiger, 44 Union, Shelton
20878	Ford 22, 183705, '13	William Meehan, 369 Putnam Ave., Whitneyville
20881	Buick 22, 30722, '10	Roland Dittnier, 121 Lewis Ave., Meriden
20882	Maxwell 20, 428, '14	R. W. Ferguson, Jr., 76 Williams, Hartford
20883	Cadillac 31, 13762, '15	H. L. Bundy, 126 Windsor Ave., Hartford
20885	Overland 27, 779031, '14	Oscar H. Ludeman, Sta. 50 1-2, Glastonbury
20889	Ford 22, 685599, '15	Annie Rudolph, Prospect Road, Waterbury
20892	Ford 22, 18372, '10	Jared A. Loomis, Andover
20894	Oakland 25, A 1614, '10	Orville Morton, 165 State St., Bridgeport
20897	Cadillac 32, 66840, '12	Albert M. Smith, Town, Norwich
20898	Ford 22, 426440, '14	Wookey Bros., 430 W. Main St., Waterbury
20899	Ford 22, 303035	Charles J. Fox, Collinsville
20900	Hudson 29, 83060, '15	Mrs. Ella L. B. Orcutt, Rockville
20901	Reo 25, '11	E. C. Dimmock, 99 Olmstead, East Hartford
20901	Reo 25, '11	E. C. Dimmock, 99 Olmstead, East Hartford
20906	Ohio 32, 1267, '12	Walker & Wildman, 64 South Main, Naugatuck
20908	Pope 30, 20140, '14	John B. Knox, 222 Collins, Hartford
20909	Studebaker 29, 615925, '15	Frank S. Cohen, East Main, Bridgeport
20911	Reo 25, 32421, '11	John H. Taylor, 1229 Boulevard, New Haven
20916	Buick 25, 36, '13	Mrs. T. I. Raymond, 57 West St., S. Norwalk
20918	Ford 22, 566005, '15	American Brass Co., 179 Water St., Torrington
20920	Ford 22, '15	William Andrews, 33 Trumbull, Hartford
20922	Ford 22, '15	William B. Bender, 21 Seyms., Hartford
20923	Ford 22, 709652, '15	Claus Hokanson, 173 Hamilton, Hartford
20927	Maxwell 20, 1370, '14	Frank P. Wilson, 30 Wooster St., Hartfo.
20928	Overland 27, '14	Edgar T. Glass, 27 West Main St., New Britain
20929	Studebaker 29, 610730, '14	Samuel M. Hawley, 224 Brooklawn Ave., Bridgeport
20933	Ford 22, 254146, '14	Wilson H. Lee Co., 206 Meadow, New Haven
20937	E. M. F. 25, 28089, '11	Roberts & Miller, Waterbury
20938	Ford 22, 145581, '12	Russell Schenkerr, Norfolk
20942	Buick 25, 2944, '11	J. A. Sullivan, 57 Congress, Hartford
20943	Buick 22, 9661, '14	Benj. C. Kennard, 684 Broad St., Meriden
20945	Ford 22, 357739, '14	Greenwich Sash & Door Co., Greenwich

NUMERICAL LIST OF PLEASURE CARS.

20947	Pope-Hartford 29, '10	Herman Gross, 103 Oakland Ter., Hartford
20953	Ford 22, 303603, '14	Nelson S. Morey, New Preston
20954	Chevrolet 21, 1450, '14	C. Daniel Way, Andover
20955	Ford 22, 364254, '14	R. B. Viets, 48 Clinton, New Britain
20956	Buick 22, 139385, '15	D. W. Hubbard, 45 Highland, Hartford
20957	Reading 10, 29722, '14	Walter Scully, 43 Wilbur Ave., Meriden
20962	Paige 22, 5706, '12	F. E. Burnham, Burnside
20963	Ford 22, 83274, '09	Simon Hildebrand, 73 Porter, South Manchester
20965	Ford 22, 71913, '14	Henry A. Bolles, Uncasville
20967	Ford 22, 16251, '11	D. P. Hollaran, 16 Hammond, Rockville
20974	Cadillac 31, 13027, '15	H. F. Avery, Shippan Point, Stamford
20975	Buick 22, 139324, '15	W. C. Cleveland, Hampton
20976	Allen 20, 4367, 15	P. J. Condon, 44 Christian, Wallingford
20979	Ford 22, 751306, '15	Frederick C. Ecker, 130 Highland Ave., Middletown
20980	Ford 22, 412443, '14	Neil Mac Kenzie, 14 William St., Westerly R. I.
20983	Mitchell 25. 1066, '08	Wm. Bradley, Lakeville
20984	Buick 22, 1358, '14	A. E. Scranton Taylor, Litchfield Road, Norfolk
20985	Brush 6, '08	P. Lombari, 20 Chapel, Hartford
20986	Olds 19, 726017, '15	Martin V. B. Burr, Redding
20989	Buick 22, 7297, '08	Jos. Pickarz, North Westchester
20992	Ford 22, 142776, '13	Frank Manash, Grosvenordale
20994	Buick 25, 1686, '12	E. G. McInnes, Gramatan, Bronxville, N. Y.
20995	Ford 22, 453369, '14	Harvey D. Williams, R. F. D., Wallingford
20997	Cadillac 10, 24715, '09	Richard B. Vietz, 48 Clinton, New Britain
21000	Stearns-Knight 43, 9077, '15	W. E. A. Bulkeley, 11 Sycamore Rd., Hartford
21001	Buick 22, 126704, '15	I. N. Hebberd, Washington
21002	Ford 22, 508113, '14	Swift & Co., 7 Commerce St., Norwich
21003	Ford 22, 357735, '14	F. P. Haggerty, 83 Greenwich Ave., Greenwich
21004	Buick 22, 142661, '15	Mary T. B. Helme, 35 West 56th, New York
21006	Ford 22, 715381, '15	John Hannon, Litchfield
21008	Ford 22, 408422, '14	J. H. Henderson, 319 Central Ave., Norwich
21010	Ford 22, 417901, '14	Clarence W. Mather, Windsor Locks
21011	Overland 27, 9142, '15	Geo. F. Butterworth, 83 East Ave., Norwalk
21014	Ford 22, '14	Chas. E. Hopkins, Plainfield
21015	Winton 48, 10863, '11	J. G. Hawley, 65 Highland, Hartford
21018	Waverly 3, 4932, '11	Hartford Piano Co., 9 Haynes St., Hartford
21019	Ford 22, '15	Adolphus Foletti, 86 Spring, Hartford
21020	E. M. F. 25, 38723, '12	John F. Pickles, Buckland
21021	Autocar 30, 8506, '11	Denver Potts, 19 Spruce, Manchester
21023	Ford 22, 398458, '14	Walter Pelletier, 601 Lafayette, Bridgeport
21024	Ford 22, '14	Chas. Frohlinger, Taintor St., Suffield
21025	Lozier 51, 4201, '13	J. R. McNielle, 247 West 54th, New York City
21028	Buick 22, 9514 C, '14	C. M. Shay, Groton
21033	Pope 28, 1356 '06	Irving A. Clark, 106 Sargeant, Hartford
21034	Ford 22, '15	Max Arthur Eng. & Sales Co., 91 Pearl, New Haven
21041	Ford 22, '15	Chas. A. Wallin, 401 Stanley, New Britain
21042	Ford 22, 685313, '15	Jos. Cohen, 1106 Stratford Ave., Bridgeport
21043	Oakland 19, 371914, '15	Carey Congdon, Mohican Hotel, New London
21044	Hudson 29, 74134, '15	David S. Day, 625 Clinton Ave., Bridgeport
21045	Packard 26, 12374, '10	Dwight B. Tiffany, 81 Hinsdale Ave., Winsted
21046	Ford 22, 685418, '15	Chas. F. Rhodes, Colony, Meriden
21048	Hupmobile 16, 39194, '13	H. G. Spear, 26 Girard Ave., Hartford
21049	Buick 22, 135136, '15	B. F. Dexter, 44 Pleasant, Danbury
21051	Buick 22, 4119, '09	Chas. F. McKeever, Glenville
21054	Overland 19, 780, '08	F. T. Yeomans, 33 Brighton, New Britain
21056	Ford 22, 685433, '15	James Robinson, 435 Liberty, Meriden
21057	Overland 27, 13886, '15	C. C. Hale, 68 Cold Spring, New Haven
21058	Jeffery 22, 41612, '14	H. D. Brennan, M. D., 156 High St., Bristol
21061	Ford 22, 622069, '15	H. L. Harris, New Canaan
21062	Maxwell 20, 30984, '15	Hayden & Rasmussen, Whitneyville
21063	Ford 22, 417629, '14	Schofield Grocery Co., 172 Maple St., Naugatuck
21074	Ford 22, 453434, '14	A. J. Drapeau, R. F. D., Windbridge
21076	Hupp 18, 57075, '15	New Eng. Fruit & Prod, Co., 1124 Main, Hartford
21078	Columbia 32, 9223 '09	John Sullivan, Burnside
21079	Ford 22, 464032, '14	Leo C. Braun, 291 Columbus Ave., New Haven
21083	Overland 27, 3107, '15	John Leishman, 27 Elm, Windsor Locks
21084	Paige 25, 14586, '15	Wm. Kanehl, 11 Griswold, South Manchester
21090	Studebaker 19, 431655, '15	A. D. Coffin, Main St., Windsor Locks
21091	Ford 22, 403571, '14	Edward K. Roberts, 244 Grand Ave., New Haven
21093	Page 22	C. E. Taylor, South Manchester
21095	Maxwell 12, 3019, '09	Z. K. Prescott, Saybrook
21096	Chalmers 25, 1359, '11	Clarence T. LePard, 878 Asylum Ave., Hartford
21097	Regal 25, 2708, '11	Fayette Wendell, Forestville
21099	Buick 22, 119680, '15	Nelson Humason, Suffield
21102	Ford 22, 410311, '14	W. A. Monaghan, 198 Bond St., Hartford
21103	Columbia 28, 9176, '09	F. E. Brainerd, Main St., Stony Creek
21104	Maxwell 20, 21972, '15	G. H. Tully, Kent
21105	American 32, 498, '12	Patrick F. Lynch, R. F. D. 18, Danbury
21107	Ford 22, 453474, '14	Frederic A. White, 347 Humphrey St., New Haven
21108	Metz 22, 34075, '15	Cora A. Gammon, 84 Bellevue Ave., Torrington
21109	Ford 22, 699487, '15	S. G. Baldwin, R. F. D., Cheshire
21110	Maxwell 25, 1326, '11	Moten Zachariasen, Jr., Port Chester, N. Y.
21113	Ford 22, 713129, '15	J. Robert Lane, 142 Oakland Ter., Hartford
21114	Baker 3, '12	Roland F. Burr, 53 Allyn Place, Hartford
21118	Loco. 48, 4809, '11	Pembroke Laundry Co., 394 Madison Ave., Bridgeport
21121	Peerless 48, 12273., '13	Everett C. Willson, 500 New Britain Ave., Hartford
21122	Overland 27, 6015, '15	Mrs. L. E. McCullough, Tariffville

NUMERICAL LIST OF PLEASURE CARS.

21123	Ford 22, 526802, '15	M. E. Riou, Norfolk
21126	Hudson 25, 17768, '12	Bert G. Thompson, 40 Silver, Middletown
21130	Ford 22, 704902, '15	C. S. Roberts & Son, Riverton
21132	Ford 22, 709614, '15	J. Sabagh, 6 Hamilton, New London
21134	Peerless 38, 4031, '09	Putnam Auto Renting & Sales Co., 44 W. Put. Ave., Greenwich
21135	Ford 22, 322382, '14	Baptista Pesente, Roxbury Station
21136	Ford 22, 426050, '14	Geo. A. McKee, Walnut Tree Hill, Shelton
21137	Buick 22, 17724, '09	Geo. Haviland, R. F. D. 29, Stamford
21142	Ford 22, 38306, '11	Uno Zitterstrom, Hartford
21145	Packard 38, '15	Julia J. C. Barnard, 896 Asylum Ave., Hartford
21152	Regal 25, 674, '12	H. J. Danielson, Pomfret
21155	Jackson 25, 9369, '11	Victor Smith, Danielson
21160	Ford 22, 682883, '15	Case Lockwood & Brainard Co., 141 Pearl, Hartford
21162	Maxwell 22, 36371, '15	Michael T. Hayes, 78 Wheeler, Winsted
21163	Corbin 32, 1470, '10	C. D. Ellis, 71 Fairview, New Britain
21165	Buick 22, 113034, '15	J. A. Crowe, 89 Church, West Haven
21167	Metz 22, 16280, '12	Chas. M. Andrews, 99 Bassett, New Haven
21176	S. G. V. 24, 2016, '15	R. G. Haviland, 42 Prospect Ave., Norwalk
21178	Ford 22, 56586, '14	Wm. H. Kranse, 1056 South Main, Waterbury
21183	Reo 27, 68625, '15	W. H. Edwards, Portland
21184	Moyer 28, 101, '12	W. M. Keeler, 8 River St., Norwalk
21185	Briscoe 15, 2533, '15	W. H. Bradley, Woodmont
21189	Overland 25, 812857, '14	F. E. Winkel, Killingworth
21191	Ford 22, '15	L. L. Jackson, 177 Lawrence, New Haven
21195	Ford 22, 603064, '15	Lenard Asheim, 2345 North Ave., Bridgeport
21197	Pope 29, 6501, '10	Harriet M. Bent, Newington
21198	Cadillac 32, 71148, '12	W. D. Glenn, Phoenixville
21199	Ford 22, 453704, '14	H. & J. Keene, Westport
21205	Reo 27, 59264, '14	M. Goldenthal, 161 Affleck St., Hartford
21207	Metz 22, '14	Thomas Roper, 29 Washington, New Britain
21208	Lane 30, 2273, '11	J. P. Castle, 161 Willow, Waterbury
21209	Ford 22, 257986, '13	Helen C. Jewett, Andover
21210	Ford 22, 702406, '15	Wm. Downing, Griswold
21214	Studebaker 19, 302318, '13	Max Finkelstien, 93 Allen Place, Hartford
21215	Little Four 19, 335, '12	Samuel Alpert, 174 Washington Ave., New Haven
21216	Ford 22, '15	E. A. Creamer, 196 Church, Torrington
21217	Buick 22, 119721, '15	Mrs. Mary Laburey, 337 South Main, Torrington
21218	Overland 25, 8120400, '15	Ethel C. Burr, Higganum
21219	Cadillac 32, 9224, '10	A. L. Dimock, Somers
21222	Scripps-Booth 13, 368, '15	James L. Hubbard, 242 Broadway, Norwich
21225	Chevrolet 26, 648, '14	E. W. Whitlock, 157 High, Naugatuck
21226	Cadillac 32, 92159, '14	J. A. Rhatigan, Norwalk
21227	Ford 22, 97190, '12	R. D. Ledger, Shelton
21231	Ford 22, 235595,, '13	D. J. Scott, 747 East, New Canaan
21232	Paige 19, 56298, '15	J. J. McKeon, 203 Maple, New Haven
21233	Ford 22, 699492, '15	M. V. Moraghan, Litchfield
21236	Buick 16, 549160, '09	Eugene B. Leonard, Colebrook
21237	Ford 22, 572059, '14	Geo. F. Maurice, 80 Amity, Hartford
21239	Ford 22, 32366, '11	David M. Mulcahy, 115 Hungerford St., Hartford
21243	Hupmobile 16, 31240, '13	John C. Durey, 62 Broad St., Stamford
21244	Ford 22, '14	Irwin Henderson, Fairfield
21245	Locomobile 48. 4800, '11	James A. Farrell, Hickory Bluff, S. Norwalk
21246	Studebaker 29, 500113, '14	Cyrus A. Cornen, Ridgefield
21249	Stearns 22, 2239, '15	The Britton Co., 121 Allyn St., Hartford
21254	Overland 25, 692058, 13	Mrs. W. H. Penney, 5 Park Ave., Danbury
21255	Aero 25, 81958, '06	Horace F. Smith, East Lyme
21258	Ford 22, '15	Harold W. Thompson, 719 Orange, New Haven
21259	Overland 25, 3355, '11	Mrs. H. G. Sherwood, 528 Clinton Ave., Bridgeport
21260	Pungs-Finch 25, '06	Albert Young, 8 Chas. B. St., South Norwalk
21261	Overland 27, 39743, '14	Helen S. Brinley, Riverside
21262	Lexington 29, 1039, '15	P. D. Whitton, Stamford
21264	Reo 16, 5216, '13	Geo. Schmidt, 32 Townsend Ave., New Haven
21269	Ford 22, 308629, '13	Jos. Bruey, Norfolk
21271	Buick 22, 2854, '09	A. L. O'Roy, 29 Coalpit Hill, Danbury
21272	Ford 22, 408424, '14	Wm. G. Thomas, Leonards Bridge
21273	Stanley 10, 452, '08	E. J. Thomas, R. F. D. 2, Norwich
21275	Mitchell 25, 50302, '15	R. W. Van Wagner, 196 Buckingham, Waterbury
21279	American 32, 04121, '13	Leo S. Hubbard, 629 Warren St., Bridgeport
21280	Ford 22, '15	W. F. Mccarron, Bridgeport
21284	Black Crow 25, '11	Mrs. G. F. Weeks, 539 Green Ave., Greenwich
21285	Ford 22, 84470, '12	Geo. E. Stocking, R. F. D. 2, Portland
21286	Autocar 9, 9746, '07	W. A. Clark, 24 Spring, Stamford
21287	Maxwell 22, 4141, '10	B. H. Robinson, 15 Huntley Place, Hartford
21291	Pope 27, 2682, '07	Julius Werner, Plymouth
21292	Ford 22, 422697, '14	Dorothy Lee Rice, Pleasant Valley
21295	Buick 25, 4762, '12	Wm. Lockwood Peet, 3314 Newark, Washington, D. C.
21297	Ford 22, '15	L. P. Wheeler, 124 Linden, New Haven
21298	Cadillac 31, 13672, '15	Arthur M. Waitt, Sharon
21299	Studebaker 20, 304692, '13	C. H. Brazel, 35 Wash. St., Hartford
21301	Cadillac 31, 13665, '15	A. L. Clark, Winsted
21302	Ford 22, 712399, '15	Elmore W. Platt, 356 Winthrop Ave., New Haven
21304	Overland 27, 18768, '15	Mrs. G. H. Knight, Lakeville
21306	Regal 22, 337, '12	John Burlando, Wallingford
21307	Paige 29, 56640, '15	Mrs. W. W. Finnegan, 121 Lincoln, Meriden
21308	Chalmers 28, 23187, '12	Geo. L. Sanford, 120 Federal, Bristol
21310	Buick 16, '09	L. P. Marshall, Middletown
21311	Ford 22, 322420, '14	Walter B. Knowles, New Milford

A. E. Woodford, Insurance, 803 Main St., Hartford, Conn.

NUMERICAL LIST OF PLEASURE CARS.

21314	Ford 22, 322580, '14	J. Albert Brodrib, 9 Mahl Ave., Hartford
21316	Ford 22, 713129,	Guy E. Davis, Collinsville
21317	Metz 22, 28907, '14	United Elec. Light & Water Co., 107 W. Main St., Waterbury
21319	Detroiter 22, 1347, '13	Austin Chapman, Winsted
21320	Studebaker 22, 6760, '14	Wm. Bannon, 3 Willow, Winsted
21323	Chalmers 25, '11	New Haven Dairy Co., 201 Hazel, New Haven
21324	Ford 22, 681439, '15	E. W. Eddy, 327 West Main, New Britain
21326	Ford 22, 429, '13	Louis Behrens, Bakersville
21327	Overland 28, 41523, '10	F. A. Clark, Litchfield
21328	Allen 20 4583, '15	Edward Reuber, Burlington
21329	Allen 28, 2659, '15	E. Y. M. Judd, 743 Prospect Ave., Hartford
21330	Cadillac 31, 12626, '15	Charlotte B. R. Walker, 42 Vauxhall, N. London
21331	Rainier 27, 1353, '07	A. B. Littlefield, 170 High, Hartford
21333	Cadillac 31, 13320, '15	City of Waterbury, Eng. Dept., Waterbury
21334	Loco 4,	Jesse T. Gardner, 55 Joseph St., Bridgeport
21335	Autocar 12, '06	Emil E. Aust, R. F. D. 1, Torrington
21341	Maxwell 22, 1515, '11	R. Merle Collett, Hamden
21348	Paige 25, 17958, '15	Geo. Nichols, West Hartford
21349	Ford 22, '15	J. F. Dwyer, 423 State, New Haven
21350	Chalmers 28, 20101, '12	Chas. E. Call, 79 High St., Meriden
21351	Buick 22, 15792, '12	Eddie Potvin, Moosup
21353	Chandler 27, 4941, '15	Ernest L. Adams, 42 Fairfield Ave., Bridgeport
21354	Packard 40, 5751, '08	M. I. Doran, 129 Crown, Meriden
21356	Saxon 11, 2681, '14	A. A. Hills, East Hampton
21357	Overland 25, 4196, '15	R. C. Erskine, 490 Pacific, Stamford
21361	Cadillac 31, 11079, '15	J. E. Brick, Windham Road, Willimantic
21363	Baker 2, 12919, '12	Nellie W. Pitkin, 614 Asylum Ave., Hartford
21365	Pope-Hartford 29, 20225, '14	Chas. L. Foster, 964 Park Ave., Bridgeport
21368	Metz 9, '10	Dr. I. B. Gallup, 30 Pearl, Willimantic
21369	Ford 22, '15	John J. Broderick, 421 Lafayette ,Bridgeport
21373	Flanders 20, 2501, '12	Thomas M. Stack, Jr., Still River
21375	Ford 22, 277035, '14	Arthur J. Holcomb, 52 Elm St., Windsor Locks
21379	Packard 40, 16377, '11	Chas. A. Monogan, 64 Cooke, Waterbury
21387	National 38, 7113, '13	W. A. Gentner, 26 Hopkins, Hartford
21389	Ford 22, 676525, '15	Francis J. McMahon, 81 Liberty, Westerly
21390	Paige 25, 16609, '14	James M. Harriman, 329 Winthrop Ave., New Haven
21391	Stevens-Duryea 11, 217, '05	Otto Heller, Vernon Ave., Rockville
21393	Ford 22, '15	O. W. Schib, 78 Lake Place, New Haven
21395	Ford 22, 453351, '14	A. R. Darrow, 39 Huntington St., New London
21396	Courier 22, 98200,	Elwood G. Walker, Manchester Green
21397	Maxwell 28, '11	Edw. C. Selner, R. F. D. 3, Middletown
21398	Maxwell 28, '12 89314	W. M. Pultz, Lebanon
21401	Ford 22, 714582, '15	H. L. Hotchkiss, 55 Hillhouse Ave., New Haven
21403	Buick 32, 9100,. '10	Arthur Brown, Southport
21406	Ford 22, 427890, '14	John H. Koendries, 33 Wallace St., New Britain
21407	Studebaker 19, 959, '15	Abraham S. Aaronson, 94 South Cliff, Ansonia
21409	Buick 22, 4494, '12	C. W. Carlson, 206 Milbank Ave., Greenwich
21412	Overland 27, 16246, '14	C. P. Schenk, 603 Howard Ave., New Haven
21414	Ford 22, '15	Barnard B. Brady, 110 Harral Ave., Bridgeport
21417	Sharp-Arrow 40, 61, '10	Walter J. Hyde, 110 Lewis St., Bridgeport
21418	Ford 22, 656210, '15	Enoch Harris, 94 Lake Place, New Haven
21419	Hupp 16, 29578, '13	Mike Chase, 13 Charles, Waterbury
21423	Metz 25, 34209, '15	Sam Steinhaus, 1325 Main, Hartford
21425	Detroit-Elec. 3, 681, '11	Mrs. Richard Wightman, Saybrook
21426	Metz 24, 34212, '15	H. F. Barber, East Windsor
21427	Buick 22, 141689, '15	S. A. Robinson, 189 College, Middletown
21432	Maxwell 28, 8521, '09	D. R. McGregor, Wethersfield
21435	Peerless 29, '15	Alfred Griener, 436 Washington, Hartford
21436	Olds 36, 549160, '08	R. E. Kaddy, Stafford Springs
21437	Buick 22, 136936, '15	Lillian H. Bowen, 82 Evergreen Ave., Hartford
21438	Packard 40, 20510, '12	J. W. Rogers, 46 Fountain Ave., Middletown
21439	Ford 22, '13	Paul Hoekler, 71 Sigourney, Hartford
21440	Metz 22, 9115, '14	Maurice E. Burns, 5 Wethersfield Ave., Hartford
21445	Hudson 29, 8412, '15	H. L. Cowles, 427 Willow, Waterbury
21446	Ford 22, 637071, '15	Mathnas T. Craroll, Sandy Hook
21447	Mitchell 28, 13833, '10	Fannie Mettler, 133 Nash, New Haven
21448	Ford 22, 747068, '15	Jeremiah Milbank, Byram Shore, Port Chester
21451	Hudson 29, 84714,	Geo. H. Bramen, 138 South Main, Torrington
21452	Ford 22, 222402, '14	Chas. A. Campbell, 669 Broad St., Bridgeport
21453	Buick 22, 134518, '15	Ernest L. Simonds, 367 Edgewood Ave., New Haven
21454	Ford 22, 459907, '14	H. W. Stewart, Morris
21455	Buick 22, 3581, '12	Chas. H. Groschel, R. F. D. 1, Bridgeport
21462	Ford 22, 421988, '14	Mabelle E. Wander, 75 Imlay St., Hartford
21463	Ford 22, 564951, '14	Julia G. Risley, So. Manchester
21466	Buick 22, 75225, '10	Edison J. Wood, 3 Homestead Ave., Danbury
21468	Loco 32, 5467, '12	J. Arthur Greene, Rowayton
21472	Locomobile 22, 1798 & 8033, '08	J. A. Baker, Jr., North Ave., Rowayton
21477	Ford 22, 692681, '14	Regelo Neri, 266 East Main, New Britain
21478	Overland 25, 20024, '15	A. V. A. Felton, 7 Park Place, Danbury
21481	Ford 22, '15	Gilbert Colwell, 479 Wilmot Ave., Bridgeport
21482	Franklin 16, G 4024, '07	Henry Adler, Richards Ave., Norwalk
21483	Ford 22, 685341, '15	Robert G. DeForest, 81 Fremont, Bridgeport
21484	Hupmobile 12, 5561, '09	Chas. B. Pinney, Stafford Springs
21485	Maxwell 28, 87913, '12	Herman J. Balkan, 89 Webster, Hartford
21486	Stanley 20, 6450, '12	A. A. Dewey, 227 High., Bristol
21487	Ford 22, 685332, '15	Norman Haviland, Stamford
21488	Ford 22, 464041 '14	Frank J. Horan, 439 Howard Ave., New Haven
21492	Ford 22, 327221, '14	The Warner Bros. Co., 325 Lafayette St., Bridgeport

NUMERICAL LIST OF PLEASURE CARS.

21494	Pope 27, 1368, '07	Jacob F. Hourwytz, 30 Upson, Bristol
21497	Metz 22, 26501, '14	Harry S. Flentie, 183 Asylum Ave., Hartford
21501	Ford 22, 709623, '15	Wm. Stanton, Mystic
21502	Ford 22, 441081, '14	Treffle Guerten, Broad Brook
21503	Ford 22, 441068 '13	Francis P. Smyth, 121 Spring St., Thompsonville
21504	Overland 27, 19002, '15	Frank J. O'Niell, 27 Union, Meriden
21505	Ford 22, 757561, '15	Ralph S. Nichols, Quinebaug
21506	Ford 22, 699209, '15	F. P. Walker, West Woodstock
21511	Studebaker 19, 436396, '15	Lucy M. Stevens
21513	Overland 25, 2031, '08	Mrs. M. F. Horton, R. F. D. 35, Westport
21514	Maxwell 25, 174 W, '11	Lewis C. McEwen, 106 West St., Seymour
21515	Stutx 36, 1495, '14	H. A. Smith, 639 Pros. Ave., Hartford
21516	Studebaker E. M. F. 25, 50738, '12	Harry C. Jones, Belden Ave., Norwalk
21517	Amplex 40, 639, '12	Harry C. Jones, Belden Ave., Norwalk
21520	Ford 22, 4813, '13	Wm. C. Betz, 137 Griswold, New Britain
21522	Ford 22, '15	Mrs. M. Lear, 33 Sylvan Ave., New Haven
21524	Marathon 28, 4951, '14	Hurbert S. Blake, 1928 Stanley St., New Britain
21525	Stutz 36, 1009, '14	A. Topping, Greenwich
21529	Renault 22, 13490, '08	Herman Rieckel Jr., 1652 Fairfield Ave., Bridgeport
21531	Metz 22, 38218, '15	Robert H. Rueger, 2 West, Rockville
21534	Overland 25, 5911841, '12	Geo. E. Smith, Woodbury
21535	Ford 22, 429590, '14	Herbert E. Walker, New Milford
21538	Ford 22, 166340, '13	Curtis D. Taylor, Fairfield
21539	Ford 22, 420909, '14	Earl A. Bush, D. O., 50 Windsor Ave., Hartford
21540	Sphinx 18, 1115, '15	David Grant, Middlefield
21542	Maxwell 12, 8975, '10	Edw. Hansen, New Milford
21548	Olds 36, 23082, '11	Maurice Cohen, 746 Elm, New Haven
21544	Buick 22, 21419, '10	Ellen T. Caulfield, 235 Ashley, Hartford
21545	Chevrolet 21, N 4100, '14	W. E. Olcott, Neipsic St., Glastonbury
21547	Ford 22, 869224, '14	Frederick St. Martin, 168 Bunker Ave., Meriden
21548	Ford 22, 377930, '14	Omer L. DeManck, 14 Union, Bristol
21549	Reo 27 61573, '14	Geo. F. Hoskins, 593 Windsor Ave., Hartford
21551	Ford 22, 410321, '14	Jerry Albanese, 179 Park St., New Britain
21552	Reo 25, 36267, '12	Jos. Oliva, 108 Hopkins, Hartford
21554	Ford 22, 459479, '14	W. W. Whitehill, West St., Litchfield
21558	Stutz 36, 2596, '15	Sidney E. Clarke, 813 Main, Hartford
21560	Overland 25, 11427, '15	G. P. Jensen, 166 Benton, Hartford
21561	Ford 22, 382244, '14	Thos. J. Wall, 326 Brightwood Ave., Torrington
21562	Ford 22, 137522, '12	R. R. Powers, 11 Orchard, East Hartford
21563	Interstate 32, 1693, '11	E. E. Warner, Highwood
21564	Detroiter 19, '15	Richard Everett, Royal Equip. Co., Bridgeport
21566	Ford 22, 70150, '15	August Weidlich, 8 Alden, Hartford
21568	Ford 22, 714329, '15	Sidney Langston, Bloomfield
21569	Ford 22, 704861, '15	H. W. Seide, 141 Oakland Terrace, Hartford
21570	Ford 22, 109929, '15	Benj. Sellen, 236 Bellevue, Hartford
21571	Iver-Johnson 7, 615, '13	Robert Fletcher, Plainfield
21574	Mitchell 25, 5287, '07	Geo. B. Bradshaw, Sunnyside Ave., Stamford
21580	Ford 22, 453263, '14	Verna H. McCutcheon, Washington
21584	Buick 25, 2642, '10	Chester Hitchcock, R. F. D. 1, Woodbridge
21585	Ford 22, 710006, '15	James Costy, Baltic
21586	Franklin 31, 15790, '14	Samuel Diamond, 44 Woodstock Ave., Putnam
21589	Reo 18, 8324, '08	David Trudel, 146 Sherman Ave., Meriden
21590	Pope 16, 1208, '07	Roy I. Pierce, 30 Spring, Hartford
21593	Compound 16, 164, '07	Chas. Gustafson, Portland
21596	Reo 27, 70447, '15	Evelyn B. Strong, 533 High, Middletown
21597	Buick 16, '11	C. Freeman, St. Mary's Home, Hartford
21597	Ford 22, '15	Chas. C. Elwell, Jr., 18 College, New Haven
21599	Ford 22, 357765, '14	Bureau of Water, Waterbury
21604	Hudson 29, 74107, '15	Dr. Jas. F. Kelly, 1298 East Main, Bridgeport
21605	Hudson 22, 6835, '11	J. H. Buffam M. D. 214 Center St., Wallingford
21609	Ford 22, 11813, '14	John W. Rollinson, Stafford
21610	Cadillac 32, 96776, '14	Est. of Thomas Lawer, 79 Farm. Ave., Hartford
21611	Ford 22, '15	Bernard Scolnick, 55 Hallock, New Haven
21615	Ford 22, 475253, '14	Mrs. E. G. Smith, 433 West Main, Meriden
21617	Buick 33, 1666, '14	E. B. Ricketson, 67 Greenfield St., Hartford
21620	Reo 27, 54945, '14	E. H. Peack, Southfield Point, Stamford
21621	Ford 22, 678429, '15	A. R. McOrmond, 84 High, Ansonia
21622	Empire 19, 2298, '12	L. P. Beaudry, 34 Brook, Willimantic
21627	Overland 25, 6343, '13	Chas. W. Walker, Ridgefield
21628	Corbin 32, 1520, '11	Chas. Coppens, 98 Franklin Sq., New Britain
21630	Cadillac 32, 68933, '12	Mary O. Breen, Crest Ave., New Haven
21631	Ford 22, 30025, '10	Norvin A. Steele, 427 Farm. Ave., New Britain
21634	Ford 22, 430668, '14	J. C. Connors Co., South Manchester
21635	Ford 22, 688941, '15	Jos. Lipson, 207 West, Bristol
21637	Buick 22, 135284, '15	Jas. H. Clarke, 246 Conn. Ave., New London
21640	Ford 22, 509987, '14	Winfield Ayres, Shippan Point, Stamford
21641	Ford 22, 704023, '15	L. D. Parmelee, Clinton
21642	Ford 22, 352132, '14	Baker, Bonner, Inc., 18 E. 41st St., New York City
21643	Ford 22, 510027, '14	Aaron Adams, Old Post Rd., Greenwich
21644	Ford 22, 417479, '14	J. L. Burnham, M. D., 244 Main St., Portland
21645	E. M. F. 25, 33777, '12	Daniel Webster, Berlin
21646	Ford 22, 379229, '14	W. A. Allen, South Willington
21647	Ford 22, 13072, '12	Elizabeth L. Briggs, 189 Broad St., Middletown
21649	Ford 22, 303, '13	O. R. Dimmock, Waterford
21650	Overland 25, 69663, '13	Mrs. Catherine Dillon, 16 Bery Hill, Shelton
12654	Ford 22, 401717, '14	S. B. Clapp, East Granby
21655	Scripps-Booth 13, 373, '15	Fred W. Arthur, 99 Lake Place, New Haven
21656	Ford 22, 399820, '14	Joseph Robert, Main St., Ridgefield

NUMERICAL LIST OF PLEASURE CARS.

21657	Ford 22, 426457, '14	J. H. Griffiths, 25 Bassett St., New Haven
21660	Imperial 33, 3324, '14	E. B. Emery, 19 Ellington Ave., Rockville
21661	Cadillac 32, 91639, '14	W. R. Bassick, 73 Yale St., Bridgeport
21663	Ford 22, 701378, '15	W. L. Gilbert, 160 Williams Ave., Winsted
21664	Ford 22, 685566, '15	A. Jaffe, Goshen
21665	Buick 22, 18184, '13	Frank L. Miller, 1 Stanley Court, Stamford
21670	Ford 22, 453663, '14	Oliver D. Foote, 38 N. Whittelsy Ave., Wallingford
21671	Buick 22, 14028, '14	Harry Land, 49 Maple St., Norwich
21672	Ford 22, 699783, '15	N. H. Frankel, 22 Sanford Ave., Bridgeport
21674	Ford 22, 58755, '11	Tilda Fagerstrom, Box 255, Wallingford
21679	Corbin 32 1630 '11	Gilbert Bowers, 130 Wash. St., Norwich
21681	Palmer-Singer 38, 407 A, '11	W. F. Blake, Sound Beach
21685	Metz 22, 17382, '12	Walter E. Hart, 149 Elm, Putnam
21687	Lozier 31, 7402, '13	Emma L. Golden, 4 Fairfield Ave. So. Norwalk
21697	Cadillac 32, 72821, '12	Wm. Valentine, 42 Holmes Ave., Waterbury
21698	Interstate 28, 2309, '10	Olaff S. Solomonson, 59 Bell, Bridgeport
21700	Ford 22, 761193, '15	John Haberson, Unionville
21701	Ford 22, 22, 78015, '12	T. H. Conehoven, 17 Wilcox, Wethersfield
21703	Ford 22, 250395, '13	Royal D. Webster, Andover
21704	Reo 25, '10	Erastus D. Burnham, South Windsor
21707	Chevrolet 21, 4085, '14	I. D. Martin, Center St., Danielson
21708	Metz 22, 24589, '13	A. F. Wooding, Kensington
21709	Ford 22, 5985, '10	Frederick Luce, Tilland
21710	Ford 22, 688975, '15	H. E. Dutton, Waterbury
21711	Reo 27, 70464, '15	E. W. Hitchcock, 165 Buckingham, Waterbury
21717	Simplex 53, 5010441, '10	E. P. & Minton Conkhite, North, Greenwich
21718	Mercer 32, 1789, '14	Carlton W. Bristol, Platts Mills, Waterbury
21719	Maxwell 20, 38979, '15	Frank E. Bowen, 270 Lloyd, New Haven
21728	Pierce-Arrow 48, 12327, '14	Samuel J. Miller, Cannon Station
21729	E. M. F. 25, 16651, '11	Geo. Scrobogna, 279 South, Stamford
21730	Hudson 29, 84560, '15	Emil Kohler, 258 West 91st, New York City
21734	Ford 22, 453687, '14	David Waterbury, 105 Forest St., Stamford
21735	Ford 22, 803061, '14	Edw. C. Birge, Church St., Westport
21736	Studebaker 19, 435426, '15	H. W. Vignot, 37 Brook, New London
21737	Ford 22, 712369, '15	Sam Davis, 18 Newell Place, Waterbury
21740	Marion 27, 48085, '12	Fowlar A. Goodyear, 93 Richards Pl., New Haven
21741	Moline 25, 2413, '12	Wm. L. Bass, Shippan Ave., Stamford
21742	Fiat 31, 5136, '11	John N. Derby, Post Rd., Port Chester, N. Y.
21743	Ford 22, 711466, '15	H. Fisher, 208 North Main, Waterbury
21746	Saxon 11, 2823, '14	N. B. Hill, Georgetown
21747	Ford 22, 712361, '15	Chas. E. Kelly, 36 Elizabeth, Waterbury
21750	Ford 22, 688731, '15	E. M. Ashe, Norwalk
21751	Ford 22, '15	Jos. P. Kling, 1001 Dixwell Ave., Highwood
21753	Ford Model T 22, 4-14, 89970, '14	Henry C. Freshour, 290 Harriet St., Bridgeport
21754	Ford 22, 656007, '15	Eva Hart, 256 Strawberry Hill, Stamford
21756	Trumbull 13, 1200, '15	Josiah G. Venter, 421 Humphrey, New Haven
21758	Ford 22, 688977, '15	Miller Bros. Cutlery Co., Meriden
21759	Saxon 11, 10760, '15	Myer Levine, 92 Oak, New Haven
21760	Buick 22, 137029, '15	Wm. H. Honagen, 182 West Main, Waterbury
21761	Velie 29, 19820, '15	Dr. W. S. Quinn, 1639 Chapel, New Haven
21762	Cole 43, 15045, '14	J. D. Flynn, 111 Wethersfield Ave., Hartford
21763	Little 19, '12	Christopher Platt, Spring St., Cheshire
21765	Hupmobile 16, '12	H. G. Mix, Church St., Yalesville
21766	Lyons-Knight 32, K-2206, '14	J. W. Moore Richardson, 695 Park Ave., Bridgeport
21767	Ford 22, 441768, '14	Louis A. Lehmaier, Norwalk
21769	Maxwell 20, 1551, '14	Lewis E. Pratt, New Milford
21772	Ford 22, 483115, '15	H. B. Hiller, Unionville
21773	Overland 25, 694092, '13	Albert A. Nerdrum, Wallingford
21774	Buick 28, '10	Mrs. Elizabeth F. Sammis, 949 Academy Hill, Stratford
21775	Reo 25, 28337, '10	Robert Davidson, 48 Bushnell, Hartford
21777	Ford 22, 482758, '15	Aleck Finman, Ellington
21781	Studebaker 19, 403581, '14	Geo. J. Keeler, 155 Washington, So. Norwalk
21782	Ford 22, 688868, '15	Bill Leventes, 14 Vine, New Haven
21783	Briscoe 18, 2457, '15	John Condon, 51 East Pearl, New Haven
21784	Kissel 36, 650, '08	Evarts C. Stevens, 141 Prince, Wallingford
21787	Pope-Hartford 27, 2748, '07	Robert C. Witte, 86 Central Ave., East Hartford
21790	Ford 22, 357586, '14	Louis E. Beers, 225 Park St., Bridgeport
21795	Buick 25, 475, '12	R. A. Paine, 154 School St., Putnam
21796	Reo 27, 69456, '15	Wm. Stevenson, South Glastonbury
21806	Brazier 32, 202, '10	Dr. J. E. Bowman, Stanwich Rd., Greenwich
21821	Ford 22, 446995, '14	Joseph H. Lynch, 1582 Chapel St., New Haven
21822	Oakland 25, A 2682, '11	John J. Sullivan, Riverside Ave., Saugatuck
21823	Fiat 42, F 6340, '13	Mrs. J. F. Hale, 40 Seminary St., New Canaan
21826	Pope Waverly Elec. 2, 2268, '05	G. W. Merritt, 349 Main St., Danbury
21836	Franklin 31, 19335-M, '14	Samuel A. Flight, Brook & Wintergreen Ave., Highwood
21838	Chevrolet 21, 533, '14	Chas. E. Dunbar, 100 South St., Bristol
21847	Baker Elec. 3, 140239, '14	Elizabeth F. King, Sta. "A", New Haven
21850	Cole 29, 20051, '15	A. C. Hueblien, Fern & Highland Sts., Hartford
21853	Ford 22, 45890, '14	W. F. Keene, North Windham
21857	Buick 28, Car 2733, Motor 3981, '10	H. Wellbrock, Cornwall Bridge
21861	Chalmers 43, 26597, '13	A. A. Clark, Windsor
21862	Krit 22, 2707, '12	Leonard Melbury, 186 Dixwell Ave., New Haven
21868	Regal 25, 5800, '13	George Avison, Perry Ave., Norwalk
21880	Ford 22, 453666, '14	Clifford S. Bowen, Eastford
21882	Stevens Duryea 43, '10	Nehemiah Jennings, Southport
21884	Ford 22, 315894, '14	George Curtis, Bloomfield
21889	Ford 22, 408421, '14	J. J. Sullivan, Colchester
21890	Ford 22, 474206, '14	William C. Harrison, Main St., Hanover

NUMERICAL LIST OF PLEASURE CARS.

21895	Ford 22, 303531, '14	H. E. Webb, Higganum
21901	Saxon 11, 2824, '14	Edward J. McKeever, 1043 Noble Ave., Bridgeport
21902	Hupmobile 16, 5293, '11	Peter J. McNerney, 95 Gilbert Ave., New Haven
21909	Ford 22, 411859, '14	B. F. Beckman, 17 Haynes St., Hartford
21932	Ford 22, 353116, '14	James F. Brown, 848 Colorado Ave., Bridgeport
21941	Overland 27 2533, '14	William J. Demorest, 191 Milbank Ave., Greenwich
21942	Cole 28, 18283, '14	Clifford I. Stoddard, Woodbridge
21951	Chalmers 40, 6785, '10	Ridgefield School, Ridgefield
21969	Ford 22, 464239, '14	H. A. Beach, R. F. D. 42, Norwalk
21972	Chevrolet 22, N 4508, '14	Morris Epstein, 106 S. Main St., S. Norawlk
21973	Ford 22, 463931, '14	Scovill Mfg. Co., 99 Mill St., Waterbury
21977	Ford 22, 450333, '14	James A. Garfield, New Canaan
21984	Haynes 28, 7703, Type P-12	Miss Amy Ingraham, Saybrook Point
21985	Chalmers 25, 16835, '10	Charles W. Thorpe, Spring St., Fairfield
21991	Cadillac 32, 81259, '13	John Pressner, 46 Annawan St., Hartford
21996	Cadillac 32, 96097, '14	E. H. White, 1537 Chapel St., New Haven
22003	Ford 22, 434551, '14	Edwin B. Smead, 1100 Albany Ave., Hartford
22011	Ford 22, 114457, '12	Estelle C. Jones, Lincoln St., Westport
22015	Ford 22, 25693, '14	George F. Monroe, Division Road, Southport
22018	Cadillac 32, 97764, '14	Mary H. Townshend, 234 Church St., New Haven
22026	Studebaker 629, 601425, '13	Rosa Stillman, 875 Grand Ave., New Haven
22037	Buick 33, 896, '14	L. L. Stuart, R. F. D. 3, Bridgeport
22046	Ford 22, 459527, '14	Mr. & Mrs. A. Pierson Emely E. Pierson, Main St., Somers
22048	Hupmobile 16, 48877, '14	George C. Schuessler, 194 How Ave., Shelton
22053	Ford 22, 316974, '14	Niel J. Thim, 563 Congress Ave., New Haven
22055	Ford 22, 405279, '14	George A. Smith, M. D. Stepney Depot
22057	Ford 22, 463891, '14	Max Danziger, 269 Campbell Ave., West Haven
22058	Studebaker 29, 601807, '14	Morris Rome, 520 Newfield Ave., Bridgeport
22064	Overland 27, 34769, '14	Rev. I. V. Maciejewski, 120 Cliff St., Norwich
22069	Suffield 22, 417709, '14	Mrs. Eloise L. Halladay, Main St., Suffield
22071	Packard 27, 2335, '06	B. F. DeKlyn, Hotel Manhattan, New York City
22078	Ohio 28, 7007, '14	Dr. Charles L. Colton, 164 Sargeant St., Hartford
22087	Trumbull 13, 288, '14	William Moe. 355 Bishop Ave., Bridgeport
22092	Hudson 29, 76745, '14	H. G. Anderson, 39 Leavenworth St., Waterbury
22097	Ford 22, 499459, '14	Brown & Stone, North Stonington
22101	Ford 22, 453926, '14	Mrs. David Steele, 1378 Chapel St., New Haven
22112	Ford 22, 478238, '14	Joseph G. Fagan, 45 Spencer Ave., Waterbury
22113	Overland 27, 25862m, '14	Standard Oil Co., of N. Y., South Norwalk
22114	Hudson 25, 21605, '12	Benson F. Snyder, Woodland Bridge, Devon-Milford
22140	Ford 22, 478335, '14	Thomas Soltz, M. D., 85 State St., New London
22146	Ford 22, 462104, '14	J. F. Bates, 387 Jefferson Ave., New London
22159	Ford 22, 157389, '12	The Silliman Hdw. Co., 95 Main St., New Canaan
22165	Ford 22, 407096, '14	John F. Lamb, 552 Windsor Ave., Hartford
22171	Ford 22, 172158, '13	John F. Eppler, 125 Winthrop St., New Britain
22184	Ford 22, 417970, '14	William H. Moody, 75 Trowbridge Place, Naugatuck
22188	Ford 22, 478292, '14	John L. Coley, Myrtle Ave., Westport
22203	Buick 22, 6675, '09	August E. Eilertsen, 19 Greenwood Hill, Stamford
22211	Ford 22, 416933, '14	Eddy M. Blood, 15 Main St., N. Grosvenordale
22226	Metz 22, 27143, '14	Daniel I. August, 12 Rector St., East Hartford
22228	Maxwell 20, 12680, '08	Clarence H. Snow, Canton Center
22231	Chalmers 25, 9310, '10	H. R. Chappell, 23 Cottage St., New Haven
22237	Cadillac 32, 94266, '14	Samuel Cochrane, Shorehaven, South Norwalk
22239	Simplicia 18, 1563, '13	Robert E. Cushman, Van Renselaer Ave., Stamford
22248	Ford 22, 453728, '14	Walter S. Gillette, State St., North Haven
22249	Saxon 11, 3311, '14	The Joseph D'Agostino Co., 1830 Main St., Bridgeport
22255	Saxon 11, 3283, '14	J. E. McHugh, 170 Lockwood St., Stamford
22264	Buick 22, 100343, '14	Hazel G. Brewer, 80 Cold Spring St., New Haven
22274	Overland 27, 2062, '14	E. C. Avery, 162 Glen St., New Britain
22280	Ford 22, 478661, '14	George P. Rowell, 314 Atlantic St., Stamford
22281	Cadillac 28, '10	Charles Warka, North St., Manchester
22288	Maxwell 20, 13491, '14	Caleb Morse, 185 Church St., New Haven
22292	Studebaker 29, 1203, '13	Mervin E. Lyle, Nic St., Southport
22301	Ford 22, 33810, '14	Nettie B. Hungerford, 21 Wethersfield Ave., Hartford
22303	Studebaker 19, 408084, '14	George W. Chesley, R. F. D., Madison
22307	E. M. F. 25, 1336, '09	John B. Affinito, 185 Ferry St., New Haven
22322	Ford 22, 482542, '14	Myron S. Falk, 44 eWst 53rd St., New York City
22333	Hudson 29, 81038, '15	A. W. Williams, 169 Corbin Ave., New Britain
22341	Ford 22, 310478, '14	Richard Sedergren, 15 Tomlinson Ave., Plainville
22348	Pope 30, 20287, '14	Harrison H. Ives, West Goshen
22351	Ford 22, 453417, '14	DeVer H. Warner, 169 Park Place, Bridgeport
22352	Ford 22, 125988, '12	R. W. Mathewson, Durham
22357	Ford 22, 367350, '14	George E. Alling, 179 Cold Spring St., New Haven
22358	Ford 22, 403158, '14	George W. Guyer, Compo St., Westport
22366	Ford 22, 450323, '14	Daniel J. Sullivan, 32 Main St., Manchester
22368	Chalmers 25, 14310, 10	Edwin Latshaw, Haddam
22378	Buick 22, 115456, '15	Parker Bros., Thompsonville
22379	Metz 22, 27825, '14	E. B. Hine, 352 Temple St., New Haven
22381	Pope Hartford 30, 26001, '14	Dr. Charles E. Taft, 29 Kenyon St., Hartford
22387	Reo 25, 41116, '12	Frank Sena, 34 William St., Hartford
22395	Chevrolet 21, N-6235, '15	Ida M. Smith, Main St., Ridgefield
22397	Ford 22, 426452, '14	Margaret Pierpont, 67 Montgomery St., Waterbury
22402	Ford 22, 453540, '14	Albert W. Phillips, 322 Caroline, Derby
22416	Hudson 29, 78340, '14	Eleanor Lane Shaw, Middlesex Road, Noroton Heights
22417	Ford 22, 327347, '14	Frank H. Scranton, 297 George St., New Haven
22422	Cadillac 32, 66492, '12	Rachel B. Sanderson, 389 N. Main St., Waterbury
22424	Maxwell 20, 13062, '13	John Gracel, 22 Spring St., Danbury
22430	Chevrolet 21, 5259, '14	Levi T. Garrison, 17 Godfrey St., Willimantic
22436	Corbin 32, 3166, '12	James Wright, 240 Prospect St., Ansonia

NUMERICAL LIST OF PLEASURE CARS.

22448	Saxon 11, 3255, '14	Mrs. W. S. Adams, State St., Westport
22461	Ford 22, 482556, '14	Elvenia Bowker, 54 Fremont St., New London
22463	Ford 22, 307259, '14	John H. Fowler, East Haven
22466	Buick 33, E-1794, '14	William J. Whiting, 36 Stanley St., New Haven
22471	Overland 25, 21998, '13	Zigman Mason, Bailey Ave., Darien
22473	Marion 25, 35203, '12	Harry J. Ramsey, 17 Mountford St., Hartford
22497	Cadillac 32, 79298, '13	Caroline S. Lewis, 128 Edgewood St., Hartford
22509	Ford 22, 239543, '13	Arthur A. Fogg, 45 Pratt St., Meriden
22515	Maxwell 16, 5982, '08	Frederick S. Evitts, Huntington
22516	Ford 22, 478602, '14	Oakville Co., Oakville
22523	Saxon 11, 3321, '14	Gertrude E. McMahon, 606 State St., Bridgeport
22531	Ford 22, 402604, '14	John Arborio, 9 Daggett St., New Haven
22542	Packard 40, 730, '11	Louis P. Arnold, Melbourne Road, Norwalk
22553	Locomobile 32, 2613, '09	Walter J. Hanford, 1276 Linden Ave., Stratford
22555	Chalmers 38, 38132, '14	Frank B. Highet, Round Hill Road, Greenwich
22559	Indian Motor Cycle 10, 80 F 152, '14	The Mystic Power Co., 2 Canal St., Westerly, R. I.
22566	Packard 40, 16365, '11	Miss M. S. Fullerton, Daytona Beach, Florida
22577	Hudson 29, 78531, '14	C. M. Chester, Jr., Greenwich
22580	Locomobile 32, 1443, '07	William L. Ferris, 2nd, 90 E. Main St., Greenwich
22583	Oakland 25, 6457, '12	Marion S. B. Sturges, Wilton
22584	Ford 22, 478432, '14	Joseph B. Rider, 35 Fairfield Ave., S. Norwalk
22591	Jackson 32, 12190, '12	Frank Flammia, 179 S. Leonard St., Waterbury
22599	Chalmers 38, 36248, '14	S. W. Roessler, Black Bridgeport
22600	Buick 22, 103914, '15	J. F. Coombs, 741 Main St., Hartford
22611	Ford 22, 410799, '14	Arthur W. Sugden, 52 Highland St., Hartford
22614	Ford 22, 3, '14	James Blair, Jewett City
22617	Hudson 29, 65349, '14	Charles H. Puffer, Stafford
22631	Ford 22, 147365, '12	J. W. Beach Co., Stella St., Bridgeport
22634	Chevrolet 21, 6446, 14	Max Fidao, Riverside Ave., Riverside
22640	Ford 22, 357263, '14	Dennis F. Dougherty, Sterling
22644	Ford 22, 473749, '14	Henry J. Kilroy, 105 W. Town St., Norwich Town
22646	Columbia 4, 5746	M. Jeane Nesbit, Lone Hurst Farm, Highwood
22647	Little 19, 949, '13	Daniel B. Westin, 4949 Hight St., Middletown
22667	Packard 40, 3200, '07	Judson S. Todd, Greenwich
22668	Packard 26, 12175, '10	Judson S. Todd, Greenwich
22678	Buick 22, 107497, '15	R. P. Marsh, 51 N. Main St., Manchester
22679	Buick 22, 106177, '15	Wm. B. McKenney, Farmington
22694	Ford 22, 363519, '14	Sam Reel, Reed St., Canaan
22700	Ford 22, 482819, '14	O. D. Fallon, 115 Atlantic St., Stamford
22713	Chalmers 29, 41058, '15	Howard L. Lowndes, 35 Seaview Ave., S. Norwalk
22716	DeDion 44, 21, '14	Warren L. Green, North St., Greenwich
22724	Ford 22, 478164, '14	Grove Clark, Broad Brook
22726	Cadillac 32, 84043, '13	L. P. Fancher, North Grosvenordale
22746	Ford 22, 417978, '14	Wm. A. Bronson, Church St., Beacon Falls
22748	Studebaker 19, 424675, '15	Wilfred Bodwell, 6 Seymour St., South Norwalk
22750	Ford 22, 382546, '14	R. W. McGarry, Sound Beach Ave., Sound Beach
22752	Ford 22, 478666, '14	Mrs. L. H. Page, Mystic
22755	National 40, 3379, '10	James W. Davis, 1984 Park Ave., Bridgeport
22760	Maxwell 20, 1373, '14	Thos. J. Nicholson, West Suffield
22786	Ford 22, 305518, '14	Frank Watson, New Hartford
22791	Ford 22, 384512, '14	Chas. B. Allyn, Riverside
22794	Ford 22 ,417890, '13	Chas. H. Ritch, Main St., Ridgefield
22801	Ford 22, 453298, '14	Geo. C. Ham, 180 Cliff St., Naugatuck
22805	Ford 22, 478239, '14	Sanderson & Son, 389 N. Main St., Waterbury
22835	Pierce-Arrow 38, 30616, '11	Dr. Frank Ostrander, Calhoun, Greenwich
22841	Ford 22, 400612, '14	Allison M. Hull, Southport
22843	Buick 22, 111219, '15	Fred W. Ruscoe, Park Ave., New Canaan
22846	Studebaker 29, 606454, '14	Smith Cleaveland, Lakeville
22847	Ford 22, 464424, '14	Michael J. Mullen, Enfield
22850	Ford 22, 96346, '12	E. L. Gates, Manchester
22851	Ford 22, 380329, '14	F. L. Thieme, 687 Broad St., Meriden
22852	Ford 22, 478310, '14	C. L. Rose, Quinnipiac St., Wallingford
22867	Saxon 11, 1121, '14	Geo. P. Hasbrouck, 154 High St., Naugatuck
22869	Ford 22, 417958, '14	Lester O. Jones, Hamden
22870	Cadillac 32, 70761, '12	Chas. Tyler Bard, 28 Lincoln Ave., Norwich
22874	Ford 22, 482933, '14	Holden A. Brown, South Coventry
22886	Marion 25, M-3456, 13	Wm. R. Foote, 53 Montowese St., Branford
22903	Ford 22, 12288, '10-'11	J. E. Woods, 751 Beechwood Ave., Bridgeport
22904	Hupmobile 16, 148, '09	Dennis F. Keenan, N. Stonington, Rd., Westerly, R. I.
22905	Ford 22, 461643, '14	W. E. Miner, Waterford
22914	Stevens-Duryea 36, 16480, '11	Jos. F. Remlin, Imperial Ave., Saugatuck
22915	Ford 22, 478163, '14	Hartford Bd. of Water Comm. City Hall, Hartford
22918	Ford 22, 453856, '14	P. Berry & Sons, 390 Windsor St., Hartford
22925	Buick 22, 106258, '15	Asa L. Strong, Main St., Suffield
22927	Ford 22, 508611, '14	Peter Hutton, 2nd., Southington
22929	Ford 22, 404774, '14	W. G. Bunnell, 750 Seaview Ave., Bridgeport
22937	Ford 22, 357587, '14	H. W. Osborn, Easton
22938	Car Nation 18, 303, '14	Arthur G. Howes, 911 Hope St., Stamford
22948	Ford 22, 478587, '14	Paul Baltrenos, 6 -S. Riverside, Waterbury
22950	King 24, 2298, '14	Mrs. Louise M. Beardsley, 165 Minerva, Derby
22952	Ford 22, 37955, '14	Hartford Bd. of Health, 223 Asylum St., Hartford
22955	Buick 25, 2395, '13	Estelle W Douglas, 215 S. Main St., Middletown
22956	Trumbull 13, 369, '14	Geo. E. Ober, 632 Kossuth St., Bridgeport
22959	Ford 22, 411853, '14	Herbert Knox Smith, Farmington
22960	Ford 22, 401494, '11	Sprague Ice & Coal Co., 270 E. Wash. Ave., Bridgeport
22961	Ford 22, 502864, '14	John J. Ryan, 76 Northfield St., Greenwich
22964	Ford 22, 400543, '14	The Texas Co., 120 Boylston St., Boston, Mass.
22966	Reo 27, 54838, '14	Lyman A. Mills, Middlefield

NUMERICAL LIST OF PLEASURE CARS.

22971	Overland 27, 147, '15	Harry Hall. 858 Quinnipiac Ave., New Haven
22973	Cadillac 32, 98440, '14	John McWilliams, 122 Pros. St., Norwich
22976	Ford 22, 478362, '14	Harry L. Bartholomew, Wallingford
2982	Ford 22, 483105, '14	Robert W. Rice, 96 Broad St., Middletown
22984	Buick 22, B 213, '14	H. G. Church, Depot St., South Windsor
22988	Palmer-Singer 28, 3, '09	L. C. Dalton, Enfield St., Thompsonville
22989	Paige-Detroit 25, 16983, '14	L. Estelle Kniffin, Greenwood Ave., Bethel
22999	Overland 28, 2060, '10	Henry W. Chamberlin, 1399 Main St., Willimantic
23013	Ford 22, 439114, '14	Edward J. Howland, M. D. South Main St., Colchester
23015	E. M. F. 25, 15254, '11	Wayne Mac Laury, 410 Wash. St., Middletown
23021	Ford 22, 478625, '14	James F. Goodwin, 106 Newhall St., New Haven
23024	Ford 22, 482932, '14	A. E. Lyman, Hop River
23025	Paige "36" 25, 16830, '14	Burton I. Tolles, M. D. 19 William St., Ansonia
23027	Ford 22, 186352, '13	Hermann H. Mooz, Ivoryton Heights, Ivoryton
23033	Ford 22, 2464026, '14	Mike D'Agostino, 61 Grove St., Meriden
23045	Ford 22, 478257, '14	Ralph E. Alling, 18 Circular Ave., Highwood
23046	Ford 22, 478380, '14	Frank H. Fargo, 1188 Main St., Bridgeport
23053	Ford 22, 442734, '14	Herbert C. Batchelder, 258 Park St., Bridgeport
23060	Ford 22, 482942, '14	Chas. L. Beach, Storrs
23063	Ford 22, 482763, '14	W. H. Scoville, 720 Main St., Hartford
23069	Ford 22, 511333, '14	John G. Speh, 133 Meadow St., New Haven
23078	Ford 22, 483069, '14	David F. FitzGerald 11 Asylum St., New Haven
23096	Oakland 19, 28481, '15	J. C. Langworthy, Elm St., Noank
23097	Overland 25, 597458, '12	Louis T. Cassidy, M. D., 48 Main St., Norwich
23098	Ford 22, 48068, '14	Wm. E. Brown, 102 Barnett St., New Haven
23102	Stoddard 24, '09	William M. Tuttle, 639 Elm St., New Haven
23107	Ford 22, 433634, '14	Harry G. Bohn, School & Main Sts., So. Manchester
23110	Metz 22, 11516, '12	C. F. Sullivan, M. D. 781 Main St., East Hartford
23133	Ford 22, 3723, '10	Wm. Webb, 263 Golden Hill St., Bridgeport
23138	Ford 22, 48129, '14	Marshall H. Griffin, Granby
23140	Ford 22, 483128, '14	Peter Rogers, North Granby
23141	Ford 22, 483159, '14	E. G. Farren, East Granby
23145	Buick 22, 198723, '15	Miss Caroll Potter, 258 Kenyon St., Hartford
23154	Ford 22, 478696, '14	Cyrille Delcampe, 146 Hillside Ave., Bridgeport
23155	Ford 22, 502449, '14	Clarke Walker, Plain St., Newtown
23159	Ford 22, 453411, '14	Julius B. Woodruff, Berlin
23166	Ford 22, 509755, '14	Newton J. Reed, 107 Blakeman Place, Stratford
23167	Ford 22, 99872, '12	Harry F. Morris, 137 Bank St., Waterbury
23171	Metz 22, 25271, '14	Cornwall Kaolin Co., West Cornwall
23173	Lancia 24, 1091, '12	Mrs. G. W. Higgins, 89 Maple Ave., Greenwich
23174	Haynes 29, 9858, '15	David A. Lederer, 357 Sherman Ave., New Haven
23175	Ford 22, 478694, '14	Henry Ross, R. F. D. 10, Fairfield
23176	Ford 22, 439568, '14	Robert F. Souter, Hanover
23189	Locomobile 32, 2542, '09	E. A. Travis, 415 Clinton Ave., Bridgeport
23194	E. M. F. 25, 22795, '11	Jos. W. Juengst, 3 Lake Ave., Danbury
23196	Hudson 25, 27308, '12	Mrs. H. P. Sountag, Rowayton
23200	Buick 22, C-9596, '14	Thos. P. Mulcahy, 540 Pembroke St., Bridgeport
23201	Buick 32, 1891, '09	J. S. Dewey, East Granby
23203	Corbin 43, '10	Wm. J. Malone, Bristol
23205	Ford 22, 511398, '14	Hicks Griffin, 524 Huntington Road, Bridgeport
23206	Clement-Bayard 38, 34 H. S. '10	Chas. E. Diefenthaler, New Canaan
23208	Buick 22, 100585, '14	G. E. Norton, Lake Ave., Bristol
23210	Pierce-Arrow 48, 8542, '11	Mrs. James Campbell, Greenwich
23211	Ford 22, 502418, '15	T. B. G. Annable, Poquonnock Bridge
23212	Buick 25, 2157, '13	Wm. R. Clafin, Knoll Lane, West Redding
23213	R. C. H. 16, 10181, '14	Wm. H. Nichols, Palmertown
23215	Stoddard-Dayton 24, 421, '10	C. F. Lindholm, Maplewood Ave. Bridgeport
23218	Buick 22, 107098, '15	Mary J. Bradley, 65 Montewese St., Branford
23220	Buick 33, 105172, '14	Benj. W. Alling, 49 Bassett St., New Britain
23223	Ford 22, 509955, '14	Miss Julia B. Lockwood, 103 East Ave., Norwalk
23228	Overland 28, 56613, '11	Chas. D. Frazer, N. Branford
23235	Ford 22, 509909, '14	C. H. McCormack, R. F. D. 30, Stamford
23242	Ford 22, 482760, '14	Mrs. I. D. Curtis, Bantam
23248	Ford 22, 478619, '14	Chas. F. Bradley, 228 Main St., Branford
23249	Ford 22, 188756, '13	Albert Linquist, North Guilford
23254	Ford 22, 526833, '14	Fosdick & Son, 104 Central St., Ansonia
23260	Phaeton 5 Pass. 38, 39400, '13	Andrew C. Campbell, 186 Hillside Ave., Waterbury
23265	Ford 22, 511398, '14	Hicks Griffen, 524 Huntington Rd., Bridgeport
23269	Packard 40, 11038, '10	James A. Tyler, Middlebury
23271	Ford 22, 512055, '14	Wm. B. Marks, 20 Wyman St., Waterbury
23275	Staver 32, '14	B. Linsky, 128 Blatchley Ave., New Haven
23290	Ford 22, 181105, '13	Walter R. Kingsley, Washington
23291	Studebaker 19, 4B8481, '14	Theo. Anderson, 41 Ridge St., Greenwich
23294	Little "4" 19, 4285, '13	Willis J. Meeker, 270 Dixwell Ave., New Haven
23299	Ford 22, 403247, '14	Fred H. Buell, Maple Hill, New Britain
23300	Ford 22, 52812, '14	Chas. H. Cornwall, 17 Annawan St., Hartford
23302	Buick 22, 100344, '14	D. Howard Fletcher, Windsor
23304	Ford 22, '14	B. I. Miller, Avon
23309	Peerless 38, 5813, '10	Wm. F. White, Greenwich
23310	Ford 22, 502797, '14	Jacinto Casariego, 34 Church St., Highwood
23313	Cole Motor Co., 25, 2253, '10	Frederick Ruiz, Main St., Beacon Falls
23320	Ford 22, 327501, '14	J. J. Kelsey, Main St., Clinton
23321	Buick 22, 103380, '14	Henry Howard, 1 First St., Seymour
23325	Ford 22, 478368, '14	Tyler D. Davidson, Bethany
23326	Ford 22, 534308, '14	Carlo Ferraries, Westford
23330	Stevens-Duryea 36, 15893, '09	Geo. M. Curtis, 879 Broad St., Meriden
23334	Ford 22, 289490, '13	Marie L. Woodman, Woodlawn Farm, West Haven

NUMERICAL LIST OF PLEASURE CARS.

23337	Regal 22, 9364, '13	George Woods, 548 Chapel St., New Haven
23338	Ford 22, 482877, '14	Frederick L. Perry, Gulf St., Milford
23345	Ford 22, 502795, '14	Bessie S. C. Tuttle, 42 College St., New Haven
23348	Buick 22, 12030, '14	James T. Sweeney, 123 Spring St., Windsor Locks
23350	Ford 22, 502799, '14	Town of Orange, West Haven
23355	Ford 22, 502800, '14	F. DeWitt Smith, Park St., Guilford
23357	Saxon 13, 2570, '14	Mrs. E. Pinder, 404 Pembroke St., Bridgeport
23369	Ford 22, 478699, '14	Christian M. Newman, 825 Laurel Ave., Bridgeport
23372	Overland 27, 7941335, '14	Mrs. Cornelia Sypher, Chester
23376	Ford 22, 357602, '14	Robt. W. Dennison, 118 Highland Ave, Waterbury
23383	Overland 27, 34325, '14	W. T. Nott, 324 Townsend Ave., New Haven
23386	Ford 22, 502836,' 14	Dr. Harold S. Arnold, 122 College St., New Haven
23392	Ford 22, 482934, '14	Nelson J. Lyon, R. F. D. 1, Baltic
23410	Saxon 11, 3253, '14	John F. Godillot, Westport
23412	Oakland 19, 371804, '15	Rev. John Russell, 640 Grand Ave., New Haven
23417	Packard 38, 76345, '14	C. R. Hooker, 436 Orange, New Haven
23418	Overland 25, 3148, '15	Mary E. Dunn, 149 State St., New London
23420	Ford 22, '14	Howard F. Wade, Fairfield
23427	Ford 22, 15553, '13	Robt. A. Wood, Spring St., Cheshire
23433	Cadillac 32, 2190, '14	Geo. Gary, Stafford Springs
23434	Packard 40, 16503, '11	Marion C. E. Dunscomb, 324 Pros. St., New Haven
23438	Overland 22, 6807, '12	Pasquale Perticori, R. F. D. 1, Thomaston
23442	Stevens-Duryea 45, 30203, '15	Miss Helen E. Chase, 155 Grove St., Waterbury
23443	Reo 25, 28469, '10	Dietter Bros., 204 Whalley Ave., New Haven
23451	Ford 22, 152795, '13	E. F. Tweedy, 26 Oak Ave., Glenbrook
23464	Hudson 29, 78227, '15	Chas. F. Scranton, Spencer St., So. Manchester
23466	Ford 22, 512188, '15	Frank Doolittle, Canaan
23469	Buick 22, 101169, '15	B. M. Donnelly, Grosvenordale
23471	Cyclone Well Driller 12, 1443, '12	H. O. Chatfield, 30 Farrell St., Seymour
23472	Keystone Well Driller 12, '10	H. O. Chatfield, 30 Farrell St., Seymour
23478	Buick 28, 1532, '10	Geo. S. Clark, R. F. D., Mansfield Center
23479	Ford 22, 281114, '14	M. Elizabeth Babcock, 3 Maple Grove Ave., Norwich
23482	Overland 27, 3671, '15	Fred'k. L. Trowbridge, 228 Park St., New Haven
23490	Buick 22, 10534, '10	Elijah N. Brainerd, Durham
23497	Stanley Steamer 10 4018, '08	Wm. E. Buckingham, West Cheshire
23498	Hupmobile 16, 13685, '11	Mrs. Marion E. Maltby, 205 Cooke Ave., Waterbury
23501	Studebaker 19, 404856, '14	E. Alida Shumway, 71 Osborn Ave., New Haven
23502	Ford 22, 502827, '14	Josephine S. W. Straight, 38 Chatfield St., Derby
23508	Little 19, 1981, '13	Dr. M. Ray Powers, 9 Maple St., Norwalk
23512	Packard 38, 75240, '14	Mrs. Jennie M. White, 69 Gillett St., Hartford
23515	Ford 22, 162622, '12	Alexander S. Watson, 160 Benton St., Hartford
23518	Ford 22 ,478686, '14	Barbara & D'Aurio, 90 Franklin St., Waterbury
23521	Ford 22, 403128, '14	Maurice L. Gershel, 2 W. 86th St., New York City
23527	Ford 22, 502821, '14	Isaac N. Porter, 198 Dixwell Ave., New Haven
23532	Ford 22, 303659, '14	James N. Root, West Suffield
23540	Buick 22, 107565, '15	Little & Porter, R. F. D. Andover
23541	Ford 22, 263684, '13	E. C. Loomis, Windsor
23546	Hudson 29, 79990, '14	Joseph H. Whitcomb, 447 Shelton Ave., Bridgeport
23550	Overland 27, 80 T 3149, '15	Julia S. Hotchkiss, 4 Arch St., Norwalk
23559	Ford 22, 482866, '14	Wm. J. Hoffman, 78 Francis St., New Britain
23565	Hupmobile 16, 52095, '15	J. W. Parker, M. D. 241 Laurel St., Hartford
23566	Buick 22, 523, '13	Frank W. Barber, 20 Fremont St., Putnam
23572	Ford 22, 502813, '14	Herman A. Jacot, Railroad 17, Sandy Hook
23573	Ford 22, 502834, '14	Winchester Repeating Arms Co., 193 Winc. Ave., N. Haven
23574	Buick 22, 103338, '14	Geo. A. Mignerey, Bryon Park, Ridgefield
23591	Stanley 10, 7561, '14	R. R. LaMonte, Weed St., New Canaan
23592	Ford 22, 502978, '14	Wm. B. Kelsey, 3476 Main St., Stratford
23595	Ford 22, 511290, '14	Frederic W. Wersbe, Washington
23604	Ford Runabout 22, 483127, '14	Frank Butler, Main St., Weatogue
23607	Ford 22, 478697, '14	Wm. H. Burt, 14 Aurora St., Waterbury
23608	Ford 22 478374, '14	Edmond J. Young, 14 Aurora St., Waterbury
23614	Ford 22, 526951, '14	David Albert Green, 15 Berkeley St., Norwalk
23615	Ford 22, 502888, '14	DeKuyter Howland, 2336 Main, Stratford
23616	Buick 22, B 5640, '14	D. S. Walton, Jr., 250 Livingston St., New Haven
23620	Renault 16, 16528, '09	John Adams Thayer, Sylvan Ave., Westport
23631	Ford 22, 557767, '14	E. H. Wood, M. D. 541 Fairfield Ave., Bridgeport
23640	22, 29435, '14	O. D. Hubbard, Durham
23642	Electric 2, 136-M, '12	Mrs. H. B. Ives, 704 Whitney Ave., New Haven
23643	Ford 22, 482958, '14	Ward S. Gregory, 5 West Ave., Norwalk
23653	Ford 22, 526759, '14	Kathryn J. McLaughlin, 89 Putnam St., New Haven
23658	Ford 22, 527052, '14	Dr. James R. Coffey, 216 Grand Ave., New Haven
23660	Kissel 32, '15, 25117	Charles H. Johnston, 33 Grove Ave., Mystic
23662	Ford 22, 557764, '14	Frederick T. Wieler, 715 Water St., Bridgeport
23666	Studebaker 19, 74885, '13	M. H. Wildman, Mix Ave., Hamden
23675	Overland 25, 2686, '09	Wm. Lawrence, 2168 Main St., Stratford
23682	Jackson 32, 5569, '09	Frank Bellofatto, 240 Hamilton Ave., Greenwich
23684	Ford 22, 502995, '14	Stephen Crute, 691 Forest St., Westville
23689	Buick 22, '14	Walter E. Coe, Newfield Road, Stamford
23695	Buick 22, 103605, '15	Enos E. Penny, Pros. St., Stafford Springs
23701	Metz 22, 25193, '14	Martin L. Martus, 101 Coniston Ave., Waterbury
23703	Ford 22, '14	Donald Kent Johnston, Hadlyme
23704	Chevrolet 21, N 2569, '14	Mrs. Martin Nolan, 3 State St., Westport
23715	Ford 22, 527121, '14	Joseph M. Golden, 39 Wall St., Waterbury
23718	Chalmers 25, 14841, '11	W. H. Reinacher, 16 Darrow St., New London
23720	Pierce-Arrow 48, 11350, '14	Tyler L. Redfield, Round Hill Road, Greenwich
23721	Ford 22, 527117, '15	Clifford E. Lewis, 72 Broad St., Guilford
23730	Hudson 29, 80055, '15	Steacy E. Webster, 34 E. Willow Grove Ave., Phila., Pa.

A. E. Woodford, Insurance, 803 Main St., Hartford, Conn.

NUMERICAL LIST OF PLEASURE CARS.

23732	Maxwell 12, 650, '10	Rose Casazza, 17 Elgin Ave., Bethel
23737	Overland 27, 8220, '15	Wm. J. Day, Broad St., Forestville
23741	Maxwell 20, 13574, '14	Emerson L. Clarke, 162 W. River St., Milford
23742	Buick 22, 102914, '15	Daniel Marsh, R. F. D. 42, Norwalk
23744	Overland 25, 9440, '15	Mrs. Louis A. Fisk, Branford
23745	Overland 25, 4764, '15	Mrs. Louis A. Fisk, Branford
23746	Maxwell 28, 6325, '11	Geo. R. Wilson, Taft School, Watertown
23747	Metz 22, 16253, '12	Frank H. Jones, Naugatuck
23750	Buick 33, 105555, '15	Thomas Ctoter, 46 Park St., Willimantic
23752	Ford 22, 657975, '14	E. S. Marsh, 1259 Park Ave., Bridgeport
23768	Ford 22, 208321, '13	Wm. E. Collins, Georgetown
23769	Ford 22, 526955, '14	Geo. A. Powers, 147 Lockwood Ave., Stamford
23782	Ford 22, 544359, '14	E. D. Hurlbut, Riverside Ave., Riverside
23786	Maxwell-Briscoe 12, 2199, '09	Ernest Kaiser, Chester
23789	Hudson 29, 73075, '14	Chas. B. Amory Jr., Storrs
23793	Ford 22, 544413, '14	Merlden Elec. Lt. Co., 33 Colony St., Meriden
23800	Overland 27, 41570, '14	Geo. D. Peabody, 8 Greenwich Ave., Greenwich
23804	Overland 27, 3600, '15	Sarah F. Bronson, 112 Dwight Place, New Haven
23808	Ford 22, 98226, '12	Clark & King, Saybrook
23809	Buick 22, 108722, '14	Grace T. Arms, Neptune Park, New London
23810	Hupmobile 32, 47924, '14	Egerton Hemenway, Main St., Suffield
23820	Buick 22, 1037, '14	Philetus A. Brown, Mystic
23821	Hudson 29, 81110 '15	H. C. Coburn, R. F. D. 44, Brookfield
23822	Thomas Flyer 43, 1186, '11	A. J. Kellenberg, 1013 Main St., Hartford
23827	Ford 22, 482870, '14	Arthur F. Hull, S. Main St., Durham Center
23828	Hudson 29, 81074, '15	J. M. Wilson, 516 Laurel Ave., Bridgeport
23830	Overland 27, 4926, '15	Edward G. Beach, 6 Pine Place, Fair Haven
23832	Ford 22, 526952, '14	Jos. V. Esposito, M. D. 99 Greene St., New Haven
23836	Ford 22, 464182, '14	J. Francis Boorsam, Shore Road, Greenwich
23838	Ford 22, 473366, '14	F. D. Clark, 360 Sherman St., New Haven
23844	Cadillac 32, 53176, '11	Yale D. Bishop, 1074 Chapel St., New Haven
23846	Maxwell 20, 17574, '15	J. Albert Johnson, 214 Main St., West Haven
23850	Overland 25, 59239, '12	H. J. Stegeman, Jennings Ave., Fairfield
23853	Ford 22, 260647, '13	Philo J. Linsley, 327 Harbour St., Branford
23854	Hudson 25, 21701, '13	Stuart E. Phelps, Farmington
23855	Regal 27, 1809, '12	Edward J. Lynch, Elm St., Thompsonville
23859	Ford 22, 527097, '14	Heaton R. Robertson, 271 Whitney Ave., New Haven
23865	Buick 33, 105242, '14	Geo. M. Landers, 403 Main St., New Britain
23866	Metz 22, '14	J. N. Potvin, 77 Gregory St., New Haven
23871	Ford 22, 221831, '13	J. Herbert Marsh, 190 Grove St., Putnam
23875	Chevrolet 21, 565, '14	Alpheus E. Betts, 44 Willow St., Waterbury
23877	Hudson 25, 21895, '12	Frank H. Garrigus, 1236 Noble Ave., Bridgeport
23883	Ford 22, 428080, '14	Thune & Lowenberger, 162 Main St., Norwich
23886	Hudson 27, 36317, '13	Louise P. Cowles, Bush Ave., Greenwich
23892	Metz 22, 23506, '14	C. R. Banks, Southport
23899	Ford 22, 313384, '13	Wm. C. Kinsella Jr., Fairfield
23902	Ford 22, 478698, '14	John Vaitkevich, 254 Wallace St., New Haven
23909	Ford 22, 574167, '15	John McGregor, R. F. D. 2, Killingly
23910	Ford 22, 527074, '14	Chas. T. Flynn, 531 Winchester Ave., New Haven
23914	White 22, 17114, '13	Jennings & Adams, 284 Elm St., New Haven
23915	Mercer Raceabout 30, 1463, '14	S. E. Carpenter, Ridgefield
23919	Buick 22, 109663, '15	Louis D. Conley, R. F. D. 22, Ridgefield
23927	Overland 22, 49901, '11	L. P. Davis & Son, Mapleton Ave., Suffield
23928	Buick 33, 105504, '15	Mrs. Mary L. Ward, 191 W. Thames St., Norwich
23929	Buick 22, 112329, '15	Will L. Stearns, 86 McKinley Ave., Norwich
23930	Hupmobile 16, 29274, '13	Alfred W. Hayes, Burnside
23933	Buick 22, 113061, '15	S. P. Canfield, Main St., New Milford
23935	Cole 28, 18226, '15	E. E. Woodbury, East Windsor
23937	Mercer 32, 2040, '14	W. R. Willetts, 210 Pros. St., Waterbury
23941	Ford 22, 110115, '12	Chas. S. Franklin, R. F. D. Wallingford
23944	Buick 22, 108915, '14	John S. Shaw, Poquonock
23946	Ford 22, 46920, '12	Robt. A. Chapman, Glastonbury
23952	Daimler 57, 5292, '10	Mr. Chas. A. Moore, Belle Haven
23953	Stoddard-Dayton 36, 1512, '09	Howard B. Leighton, 529 George St., New Haven
23954	Ford 22, 322675, '14	Frank J. Bolter, 618 Newhall St., Highwood
23958	Maxwell 25, 79457, '12	Mrs. H. S. French, 42 South St., Bethel
23966	Buick 25, 2321, '11	J. Otis Fox Jr., 72 Harris St., Putnam
23967	Ford 22, 7305, '10	P. H. Spencer, 107 Blue Hills Ave. Hartford
23970	Briscoe 15, 540, '15	Willis E. Belcher, Staffordville
23971	Ford 22, 512042, '14	Carl G. Erickson, 23 Waverly Ave., Portland
23975	Studebaker 19, 404695, '14	Chas. S. Webster, 189 Vine St., Hartford
23976	Ford 22, 526836, '14	Geo. R. Hebden, 8 Hough St., Plainville
23977	Maxwell 20, 3551, '14	W. B. Allen 192 Olive St., Meriden
23979	Ford 22, 397027, '15	Mrs. H. B. Clark, New Canaan
23984	Ford 22, 526977, '14	Chas. H. Preston, Jr., 136 Grand St., Waterbury
23986	Ford 22, 526804,	Rev. Francis S. Child, "Pachaug Village", Griswold
23988	Buick 22, 15876, '10	C. H. Kenyon, 90 Waller St., New London
23997	Ford 22, 526722, '14	James H. Hall, 199 Wethersfield Ave., Hartford
24006	Ford 22, 502983, '14	Stephen R. Babcock, Plainfield
24009	Metz 22, 29746, '15	Chas. Laffargue, Pros. St., Canaan
24012	Buick 22, 106642, '14	Susan K. Greist, 326 McKinley Ave., Westville
24014	Ford 22, 527096, '14	Lewis F. Beers, South Lyme
24017	Detroit Elec. 5, 6194, 15	Edith M. Howard, 67 Collins St., Hartford
24019	Chalmers 30, 112956, '11	W. C. Blanch, 46 Walnut St., West Haven
24020	Buick 22, 104678, '15	Chas. B. Weld, Taft School, Watertown
24021	Reo 25, 41855, '12	The Conn. Co., 53 Vernon St., Hartford
24022	Overland 27, 20091, '14	Conn. Co., Congress St., Bridgeport

A. E. Woodford, Automobile Insurance

NUMERICAL LIST OF PLEASURE CARS.

24023	Overland 36, 1420, '13	Conn. Co., New Haven
24024	Buick 22, 2387, '10	The Conn. Co., 57 N. Main St., Waterbury
24025	Pope Hartford 29, 136, '13	John K. Punderford, 131 Sherman Ave., New Haven
24028	National Six 33, 9331, '14	Lenez M. Tuttle, Newfield
24029	National 38, 9215, '13	Tuttle Brick Co., Middletown
24035	Overland 25, 576, '15	Wilbur Benham, Gilbert Ave., Highwood
24048	Locomobile 22, 1798, '08	Herman Clark, 132 Lawrence St., New Haven
24050	Buick 22, 17087 '10	Mrs. J. W. Sargeant, 40 Locust St., Greenwich
24057	Packard 38, 75542, '14	Chas. L., Geo. R. & Miss Anna M. Goodwin, 89 Eliz. St., Hfd.
24058	Ford 22, 483188, '15	Chas. W. Warner, 370 Wash. St., Middletown
24059	Ford 22, 502553, '15	C. Isbills, E. Lake St., Winsted
24066	Ford 22, 478590, '14	Jennie Davis, 31 Yale St., Waterville
24070	Ford 22, 527035, '14	Arthur M. Bulkley, Greenfield Hill, Fairfield
24074	Ford 22, 367524, '14	Chas. S. Johnson, Orange
24080	Ford 22, 2614, '12	Mrs. Eunice Burch Hathaway, East Lyme
24083	Reo 25, 31283, '11	L. C. Moore, Bloomfield
24099	Cadillac 32, 2671, '14	Annie L. Coburn, 587 New Britain Ave., Hartford
24105	Regal 22, 9863, '15	Aaron C. Coburn, 1 Ter. Place, Danbury
24107	Ford 22, 102564, '12	Louis S. Martin, 32 Sanford Ave., Bridgeport
24111	Packard 38, 75623, '14	Y. Murai, Riverside
24116	Ford 22, 6066, '11	Wm. T. Schofield 47 Eaton St., Hartford
24118	Ford 22, 507758, '15	Clarence H. Savage, Storrs
24124	Ford 22, 527120, '14	Samuel Foote, N. Branford Road, Branford
24139	Buick 22, 112993, '15	Alfred M. Hitchcock, 203 Sigourney St., Hartford
24147	Overland 27, 6326, '15	Michael Grosso, 746 Grand St., Bridgeport
24154	Ford 22, 502837, '14	Frederic Ewing, Lake Ave., Greenwich
24157	Cadillac 32, 87475, '13	I. Freed, 518 Whalley Ave., New Haven
24163	Mitchell 28, 17587, '11	John M. Mahn, 88 Truman St., New Haven
24164	Studebaker 19, 416415, '14	J. F. Gardner, Jr., Brooklyn
24167	Overland 27, 6133, '14	Willis H. Lines, 840 Elm St., New Haven
24171	Overland 22, 49583, '11	Eugene LeBlanc, R. F. D. 4, Taftville
24175	Corbin 32, 3173, '12	Patrick H. McLaughlin, 46 South 3rd St., Meriden
24179	Buick 142996, '15	Mrs. F. W. Thompson, 91 Wilcox Ave., Meriden
24189	Peerless 40, 526, '11	Putnam Auto Renting & Sales Co., 44 W. Put. Ave., Greenwich
24196	Buick 22, 108915, '14	Geo. E. Bidwell, East Granby
24197	Ford 22, 544685, '14	W. H. Snyder, 70 Spring St., New Haven
24199	Chalmers 25, K 12905, '10	T. B. Platt, 45 Revere St., Waterbury
24202	Ford 22, 527094, '14	C. J. Clark, Staffordville
24204	Ford 22, 502446, '14	Francis R. Gallagher, 112 Grassy Plain St., Bethel
24207	Buick 25, 1958, '12	Wm. Patterson, 56 1-2, W. Center St., S. Manchester
24213	Buick 22, 108392, '15	Wm. Paulding, U. S. A., Penfield Rd., Fairfield
24214	Hupmobile 16, 35796, '13	James W. Cox, South Windsor
24215	Ford 22, 197625, '13	Zerah Lamphere, Mystic
24231	Buick 22, C8933, '14	J. K. Reckendorfer, 182 Van Sheff, New Haven
24236	Buick 22, 116008, '15	Fred R. Fairchild, 1233 Chapel St., New Haven
24238	Overland 27, 7429, '14	W. H. Hindinger, Highwood
24242	Packard 40, 10799, '10	Mrs. Clara A. Cottier, 18 John St., Torrington
24243	Overland 27, 808766, '15	H. H. Hamlin, 1207 Main St., Hartford
24244	Chalmers 29, 42029, '15	Mrs. Winchester Bennett, 76 Everett St., New Haven
24248	Franklin 31, 20169, '14	Chas. H. Jockmus, 31 Cottage Ave., Ansonia
24254	Ford 22, 352565, '14	Fred H. Beckwith, Orchard St., Stratford
24260	Chalmers 25, 18908, '12	The Acme Shear Co., 100 Hicks St., Bridgeport
24264	Hupmobile 16, 5505, '10	Wm. E. Perry, 120 Broad St., Norwich
24265	Ford 22, 526970, '14	John W. Myers, Northfield
24267	Buick 22, 102678, '15	Wm. A. Harvey, 311 Ocean Ave., New London
24268	Ford 22, 132159, '12	Thos. F. Olliver, 199 Main St., Bridgeport
24272	Hudson 27, 35275, '13	Julia Lancaster Blood, 240 S. Main St., New Canaan
24278	Franklin 31, 18881, '15	W. H. O'Neil, 172 Farm Ave., Hartford
24283	Ford 22, 482804, '14	Cheney Bros., Hartford Road, South Manchester
24285	Pope Hartford 36, 11806, '12	The Edward Balf Co., 26 State St., Hartford
24286	Hupmobile 18, 52292, '14	Prof. Hiram Bingham, 787 Pros. St., New Haven
24287	Buick 22, B-2475, '14	Lorenzo E. Tripler, 30 High St., Norwalk
24288	Ford 22, 610226, '15	Norman Ruland, West Cromwell
24290	Studebaker 19, 428856, '14	Wm. A. Peck, 734 George St., New Haven
24291	Metz 22, 29681, '14	Fred J. Lewis, Hamden
24296	Chalmers 24,	Ben Zabloski, Simsbury
24310	Ford 22, 482873, '15	Newton Merwin, Main St., Higganum
24311	Ford 22, 636824, '15	James Bino, 454 Spruce St., Bridgeport
24314	E. M. F. 25, 14877, '10	Ralph Amato, 50 Market St., New Haven
24318	Ford 22, 1511, '13	Frederick W. Trevithick, 243 College St., Middletown
24319	Ford 22, 482869, '14	Bertha Lyman, 22 Woodland St., Hartford
24321	Ford 22, 482837, '15	W. W. Gates, High St., Moodus
24324	Ford 22, 362803, '14	Florence L. Adams, Montville
24327	Ford 22, 564898, '14	Arthur F. Smith, 363 Wall St., Meriden
24328	Ford22, 544920, '14	Bishop & Earle, 15 Belden Ave., Norwalk
24333	Hupmobile 18, 53046, '15	Herbert McCord, Patterson Ave. Greenwich
24334	Ford 22, 526965, '14	J. R. Barnsworth, 41 Central Ave., Waterbury
24336	Ford 22, 473381, '13	W. H. Malay Flooring Co., 69 Orange St., New Haven
24339	Overland 25, 811993, '15	M. J. Hayes, 4 Glen St., New Britain
24340	Ford 22, 526763, '14	J. L. Emmett, 162 Main St., Terryville
24346	Ford 22, 532896, '14	W. H. Webster, Stafford
24362	Lozier 51, 3111, '12	Bishop White, 869 Farm. Ave., West Hartford
24370	Buick 25, 8424, '12	Myron A. Harris, Farmington
24372	Ford 22, 527095, '14	C. P. Cummings, Glastonbury
24382	Metz 22, 30238, '14	Chas. F. Perkins, R. F. D. 1, Cornwall Bridge
24384	Chalmers 29, 43369, '15	American Chain Co., Inc., 929 Conn. Ave., Bridgeport
24388	Saxon 11, 3613, '15	A. N. Thompson, 765 Arch St., New Britain

NUMERICAL LIST OF PLEASURE CARS.

24397	Buick 22, 10858, '13	John L. Davenport, Ponus St., New Canaan
24401	Pierce Arrow 48, 7611, '10	E. A. Shaw & Co., 287 Main St., Norwich
24402	Ford 22, 357471, '14	Edelbert Osterbanks, Banksville, N. Y.
24403	Winton 48, 15449, '13	A. V. VanBeuren, 163 E. Rock Rd., New Haven
24405	Maxwell 22, 5055, '11	Edward Roath, 470 Elm St., New Haven
24409	Hudson 25, C 10033, '13	Chas. E. Foerch, Clinton
24418	Ford 22, 565463, '14	Conn. Agricultural Experiment Sta., 123 Hun. St., N. Haven
24420	Pierce-Arrow 28, 8104, '08	Lillian F. McGrath, Laurel Glen Rd., Clarks Falls
24423	Ford 22, 573668, '15	J. A. Hart, Putnam
24424	Overland 25, 77212, '14	H. W. Beebe, Howard St., New Haven
24428	Hudson 29, 81432, '14	Griffin M. Lovelace, 82 Oxford St., Hartford
24429	Ford 22, 544740, '14	Ralph E. Barrett, 25 Bell St., Stamford
24437	Ford 22, 38765, '13	Berton M. Sloat, 130 E. Main St., Bridgeport
24439	Velie 33, 17020, '14	James Lengen, 243 Howard Ave., Bridgeport
24440	Mercer 30, 456, '12	Wallack Bros., 1000 Chapel St., New Haven
24441	Mercer 30, 357, '13	Wallack Bros., 1000 Chapel St., New Haven
24442	Willys-Overland 22, 461300, '11	A. R. Boardman, 101 Ward St., Naugatuck
24445	Saxon 11, 6524-206, '14	Morris B. Payne, 19 Alger Place, New London
24452	Maxwell 20, 1639, '14	Yoneo Arai, Riverside
24455	Ford 22, 453776, '14	James I. Turner, 5 Summit St., Danbury
24461	Ford 22, 453895, '15	Lillian Keleher, Mansfield Center
24464	Metz 22, 80552, '14	Joseph E. Priestley, Main St., So. Coventry
24467	Packard 38, 75496, '15	Mrs. J. N. Hibbs, 75 Federal St., New London
24469	Franklin 31, 20170, '14	Elizabeth W. Ives, West Goshen
24471	Ford 22, 96574, '12	Albert W. Tyler, Broad Brook
24474	Maxwell 20, 21768, '14	Conn. Tel. & Elec. Co., Britannia St., Meriden
24478	Overland 25, 81901, '15	L. H. Coley, 890 N. Main St., Waterbury
24481	Buick 22, 110602, 15	Mrs. I. Franklin Wardwell, 231 Elm St., Stamford
24492	Reo 25, 61023, 14	Edward Schine, 352 Central Ave., Bridgeport
24493	Pope Hartford 29, 35023, 13	Lela H. Cotter, 44 Willow St., Waterbury
24497	Ford 22, 570703, 15	H. J. Barnsley, 50 Carlton Ave., Bridgeport
24502	Overland 27, 175, '15	Miric B. Stanton, 1000 Bank St., New London
24511	Baker 2, 5396, '10	Franklin H. Miller, 63 Deerfield Ave., Hartford
24516	Overland 27, 9490, '15	Mrs. Phelps Montgomery, 221 Whitney Ave., New Haven
24517	Overland 27, 808691, '15	Chas. J. Needham, 20 Tremont St., Naugatuck
24518	Overland 27, 807955, '15	Jas. F. Dolan, 44 Golden Hill St., Union City
24525	Ford 22, 207998, '13	Wm. M. Sears, Elm Pl., Glenbrook
24527	Overland 25, 2482, '15	Lewis B. Brand, Fitchville
24529	Chalmers 25 973, '11	E. L. Griswold, Seymour
24534	Autocar 30, 51394, '10	Wm. F. Voight, R. F. D. 2, Bridgeport
24537	Buick 22, 121718, '15	Thomas H. Keeley, 12 Lockwood Ave., Stamford
24542	Buick 22, 457 B, '09	Richard H. Merwin, Higganum
24543	Ford 22, 453707, '14	James Hull, South Coventry
24544	Ford 22, 227009, '13	Henry W. Ingle, 389 Main St., Hartford
24548	Mercer 30, 1328, '13	Sydney Alderman, 1 Sylvan Ave., New Haven
24550	Reo 27, 62821, '14	A. B. Goodrich, Main St., Glastonbury
24551	Reo 25, 62677, '14	W. S. Williams, Wallingford
24553	Stevens-Duryea 43, 25259, '12	E. B. Curtiss, North St., Greenwich
24555	Locomobile 38 9863, '15	Frank L. Palmer, 581 Pequot Ave., New London
24558	Studebaker 19, 431637, '14	Joseph H. Selden, 270 Broadway, Norwich
24562	White 22, 21534, '14	Chas. D. Lanier, Greenwich
24568	Overland 25, 814190, '15	J. B. Sexton, 17 Forest St., Hartford
24571	Maxwell 20, 20746, '15	Mrs. A. H. Smith, 31 Glenbrook Road, Stamford
24574	Regal 22, '14	Everett B. Hurlburt, Glastonbury
24575	Oakland 25, A-3789, '12	Geo. P. Kreis 3055 State St., North Haven
24577	Ford 22, 569460, '14	C. P. Tomlinson, Highland Court Hotel, Hartford
24581	Ford 22, 155541, '14	Pauline J. Buehr, Greenwich Gen. Hosp., Greenwich
24584	Maxwell 20, 21636, '15	Laura L. Tenney, 172 Main St., Branford
24585	Case 28, 11153, '12	Geo. E. Kirtland, Saybrook
24590	Stearns-Knight 22, L 58, '15	H. S. Burr, Fairfield
24592	Hudson 29, 73607, '15	Francis H. Adrianee, Weed St., New Canaan
24593	Cadillac 32, 49267, '13	D. E. Jette, Oak St., Danielson
24600	Houpt Rockwell 48, 4020, '11	Geo. J. Pandajis, New Haven
24603	E. M. F. 25, A 33668, '12	J. Swett, M. D., New Hartford
24605	Ford 22, 570738, '14	Louis Hoffman, 100 Asylum St., New Haven
24607	Locomobile 48, 5405, '12	M. A. Gaines, Dr., 5 Lenox, Greenwich
24613	Metz 22, 20818, '13	Thos. Mellen, South Coventry
24614	Ford 22, 570175, '14	Cecilia M. Gerdes, New Canaan
24620	Cutting 22, 1111, '12	Wm. B. Glover, Fairfield
24623	Buick 28, 3967, '10	Geo. H. Chase, 17 Grand St., Bethel
24624	Ford 22, 565485, '14	F. A. Pakosta, 353 Ellsworth Ave., New Haven
24628	Pierce-Arrow 48, 12659, '14	Mrs. Chas. A. Moore, Belle Haven, Greenwich
24630	Ford 22, 558632, '14	Paul C. McIntire, Rock Ridge, Greenwich
24643	Maxwell 16, 75301, '12	Herbert S. Brown, 4 Newtown Ave., Norwalk
24644	Ford 22, 262924, '13	Jerry Fryer, 104 Sylvan Ave., New Haven
24645	Rolls-Royce 48, 27 P. B., '14	Katherine Landers, 967 Pequot Ave., New London
24647	Packard 40 16326, '10	Henry W. Chappell, 93 St. John Place, New Canaan
24651	Metz 22, 30831, '14	Chas. A. Pyne, 136 West Thames St., Norwich
24654	Ford 22, 606986, '15	Fordick B. Harrison, Woodstock
24655	Overland 22, 46910, '11	C. C. Dalgaard, 411 State St., Bridgeport
24657	Hudson 29, 64674, '14	J. S. Martin, Watertown
24659	Cadillac 32, 53707, '11	J. P. Crosby, 44 Sound View Dr., Greenwich
24660	Cadillac 32, A 6489, '15	Silas Burton, 1731 Noble Avenue, Bridgeport
24661	Buick 22, 1080, '13	John Bechtold, New Canaan
24664	Ford 22, 559801, '15	T. Rhys Smith, 1 Strickland Rd., Cos Cob
24669	Corbin 32, M 1584, '10	John L. Trepani, 18 East Putnam Ave., Greenwich
24670	Buick 22, 104838, '14	M. H. Marlin, 911 Townsend Ave., New Haven

NUMERICAL LIST OF PLEASURE CARS.

24674	Buick 25, 4236, '13	Geo. E. Smith, 399 Willow St., Waterbury
24676	Metz 22, 30648, '14	Ewald Wever, W. Suffield
24678	Ford 22, 570038, '14	Mrs. Mary N. Everard, Rock Ridge, Greenwich
24679	Buick 22, 239, '13	Fred H. Beers, Hillcrest Ave., Watertown
24680	Ford 22, 366300, '13	Walter R. Bishop, Burlington Ave., Bristol
24690	Buick 33, 105824, '15	Alex McNicol, E. Main St., Jewett City
24692	Ford 22, 482863, '15	Lehigh Coal & Navigation Co., 437 Chesnut St., Phila., Pa.
24705	Ford 22, 588084, '14	Jos. P. Howe, Courtland Ave., Stamford
24708	Packard 38, 75587, '14	Moses Fox, 534 Pros. Ave., Hartford
24712	Alpena 25, 3868, '12	Chas. A. Goodspeed, East River
24713	Cadillac 32, 53104, '11	E. W. S. Pickett, Fairfield
24715	Buick 25, 4660, '12	Arthur J. Howard, 84 Franklin, Stamford
24716	Ford 22, 543613, '14	Chas. C. Treat, 100 Cliff St., Norwich
24723	Ford 22, 588205, '15	Mrs. May R. Brice, Sound Beach
24724	Ford 22, 11856, '12	Stephen J. Kascak, 638 Stillman St., Bridgeport
24728	Ford 22, 502451, '14	Wm. J. Hennebery, 31 Walnut St., Thompsonville
24732	Maxwell 20, 2305, '14	Chas. F. Newmann, 92 Black Rock Ave., New Britain
24734	Hupmobile 16, 29161, '13	Julius Happ, 1728 State St., Bridgeport
24735	Buick 25, 7768, '13	Lucius R. Merritt, Adams Corners, Sound Beach
24737	Buick 22 15354, '10	Homer S. Hill, Moss Farm, Westerly, R. I.
24738	Ford 22, 401842, '14	H. L .Scofield, 121 Main St., New Canaan
24739	Ford 22, 570438, '15	J. J. Phillips, Lebanon
24742	Overland 25, 5911400, '12	Harry A. Moore, Kirtland St., Deep River
24744	Cadillac 32, 85008, '13	C. M. Parker, 578 Winthrop Ave., New Haven
24756	Ford 22, 483120, '14	Geo. H. Dalton, M. D. 60 Oak St., New Britain
24758	Studebaker 19, 424566, '14	Walter M. Fernald, 169 Whitney St., Hartford
24764	Maxwell 20, 20860, '15	John B. Phillips, Glenbrook
24771	Ford 22, 381080, '14	Jerry Cashman, Berlin
24774	Ford 22, 211491, '13	Chas. H. Phelps, Mapleton Ave., Suffield
24775	Ford 22, 292081, '13	Rueben S. Austin, Montville
24776	King 24, 1489, '14	Frank R. Baldwin, 48 Hotchkiss St., New Haven
24777	Oldsmobile 19, 726210, '14	Edwin N. Chapman, 281 Lake Ave., Greenwich
24778	Pierce-Arrow 48, '10-'11	M. W. Bushnell, 184 Pearl St., Thompsonville
24780	Overland 25, 6656, '15	Quinta P. Chatfield, R. F. D. Seymour
24782	Ford 22, 570628, '15	N. London & Norwich Poster Adv. Co., 430 Bank St., N. London
24786	Chevrolet 21, 4112, '14	Wm. E. Fitzgerald, 151 Atwater St., New London
24787	Ford 22, 526964, '15	Dean D. Smith, 207 Whailey Ave., New Haven
24788	Overland 30, 1809, '13	Frederick W. Auch, 225 Winthrop Ave., New Haven
24789	Hudson 22, 6391, '10	Alvan R. Smith, Palasado, Ave., Windsor
24790	Cadillac 31, A-6317, '14	Geo. C. Bryant, 75 N. Cliff St., Ansonia
24791	Ford 22, 395404, '14	Antonio W. Cote, 26 Carey St., Willimantic
24796	Overland 25, 813401, '15	Edith Mary Schley, Sunny Marsh, Old Lyme
24802	Ford 22, 50282, '14	C. A. Lathrop, 11 Franklin St., Rockville
24804	Ford 22, 279169, '14	Augusta Hermanson, 100 Harbor St., Bridgeport
24805	Buick 22, 109095, '15	A. F. Dawley, Laurel Hill, Norwich
24811	Hudson 29, 75568, '14	Mrs. C. E. Mathewson, 100 Strawbery Hill, Stamford
24812	Studebaker 19, 410457, '14	Geo. E. Evens, 133 Lawn St., Stamford
24815	Ford 22, 173431, '13	Edwin L. Hanford, 51 Winfield St., S. Norwalk
24818	Ford 22, 108685, '12	Robert Johnston, R. F. D. 2, Williamantic

YOUR
ADVERTISEMENT
IN ONE OF THESE
SPACES
WILL BE SEEN BY
30,000 AUTOMOBILE OWNERS
The State Publishing Company
118 Asylum Street Hartford, Conn.

Motorcycles

Preferred Position

Your Advertisement in this space occupies a preferred position—a point well worth considering.

THE STATE PUBLISHING CO.

118 Asylum St. Hartford, Conn.

MOTORCYCLES

1	Thor 15A1614,	T. J. Oliver Cartwright, 21 Madison Av., Meriden
2	Indian 85E825,	H. C. Van Ness, Chester
3	Thor 14A752, 9	Merle B. Mann, 21 Winship, Hartford
4	Indian 73D502,	Albert P. Kenchen, 43 S. Governor St., Hartford
5	Pierce Arrow 7, 3108	Henry M. Luscomb, 408 Barnum Av., Bridgeport
6	Excelsior,	E. C. Humphrey 62 Church Street, Hartford
7	Harley Davidson 4805-H	Frank A. Hazard, E. Raymond Ct. Hartford
8	Flying Merkel 7, 5234	Geo. H. Rowlands Jr., 165 Adam St., Bridgeport
9	Harley Davidson 2097-A	Lewis L. Hough, 848 Park St., Hartford
10	Indian 7, 76 F 259	Fred Volderauer, Grosmere Av., Fairfield
11	Indian 7, 79D091	Wm. Ludwig, 427 N. Front St., New Haven
12	Harley Davidson 8, A13520H	Frank H. Heise, 123 Kent St., Hartford
13	Indian 76G161,	Thomas R. Raby, 183 Main, South Manchester
14	Indian 7, 71F112,	Ernest Volderauer, Grosmere Av., Fairfield
15	Harley Davidson 1276E,	P. W. Paul Wema, Wilson
16	Henderson 2391,	J. Edwin Officer, Jr., 11 Wilcox St., Wethersfield
17	Harley Davidson 9290. H	Herbert T. Barrett, 59 Dean St., Hartford
18	Daton Ohio 8, 5695	Devid Wilson, 508 Stratford Avenue, Bridgeport
19	M. M. 8, 8240,	Wm. Prillwitz, 289 Curtiss St., Meriden
20	Indian 78E532,	Henry Sanford, Ridgefield
21	Henderson 8, 3318	E. L. Moore, Bloomfield
22	Indian 70F009,	Henry Sanford, Ridgefield
23	Thor 9, A854,	B. A. Rhodes, 27 Sargent St., Hartford
24	Indian 7D499	Henry Sanford, Ridgefield
25	Indian 4, 47D040,	C. W. Hulse, 106 Howard Av., New Haven
26	Excelsior,	State Police Department, State Cap., Hartford
27	Harley Davidson	, J. S. Wagner. 226 South Whitney St., Hartford
28	Pierce 3131,	M. T. Bennett, 22 Forest St., Hartford
29	Thor 9, 301171	C. Rustemeyer, 43 Julius St., Hartford
30	Henderson 8, 3176	Joseph P. McCarthy, 5 Clinton St., Hartford
31	M. M. 3 1-4, 2285	Mrs. S.S. Bayles, 50 Poplar St., Bridgeport
32	Indian 7, 89E243	Gustave H Maigret, 156 Lafayette St., Torrington
33	Excelsior 6, 26656	Harold Hobson, 45 Winter Street, Bridgeport
34	Excelsior 54760	H. S. Wisdom, Holmes Av., Glenbrook
35	Excelsior 26406	Albert J. Bailey, Yantic
36	Indian 83E419	Geo. L. Fox Jr., 165 Collins Street, Hartford
37	Excesior 53881	City of Norwich (Police Department) City Hall, Norwich
38	Excelsior 7, 53160	Emanuel Hostos, 50 Lockwood,Street, Stamford
39	Harley Davidsn 5, 2846 A. B.,	Geo. W. Anderson, 14 Lockwood St., Stamford
40	Harley Davidson 11, 5209K	C. M. Blatchley, 79 High St., Farm Hill, Middletown
41	Excelsior 7, 50529	Harold Brown, Orange Av., Orange
42	Harley Davidson 8, 6034H	John G. Johnson, 16 Hillside St., S. Norwalk
43	Excesior T2283	H. F. Risley 98 Woodland Street, Bristol
44	Indian 7, 76F580	Adam Y. Purves, 116.. Beacon Street, Hartford
45	Indian 83F538	August Luzi, Watertown
46	Harley Davidson 7, 37816	Luther P. Graves, Jr., 371 Yale Station, New Haven
47	Indian 7, 77D190	Albert Borys, 3 Tarift St. Thompsnville
48	Excelsior 7, 57951	Gustave Hanson, 404 Pembroke Street, Bridgeport
49	Indian 7, 71A242,	Louis Dearry, Moosup
50	Indian 7, 77G75,	Arthur M. Pinell, 80 Maple Av., Hartford
51	Excelsior 50220	Thomas O. Perry, 1166 Townsend Avenue, New Haven
52	Reading Stanley 3, 1251	Archie A. Larrabee, 777 Main St., Torrington
53	Harley Davidson 8, F13403H	Otto B. Baur, 7 Davis, Danbury
54	Harley Davidson	J. D. Mitchell, 1262 Broad St., Hartford
55	Indian 76D313	M. F. Sherman, 83 Peck, Norwich
56	Pierce 7, 5057	Oskar Blixt, Washington Depot
57	Indian 75D515,	A. T. Wilson, 83 Maple St, New Britain
58	Indian 78G951	Chas. W. Sears, Staffordville
59	Indian 7, 842F405,	Charles S. Andrews, 20 California St., West Haven
60	Indian 74E642,	Aime J. Wood, High St., Baltic
62	Pope E2521,	John Reinaldi, 45 Union St., Waterbury
63	Indian 7, 80F129	Richard Shaw Pilling, 31 1-2 South B., Taftville
65	Excelsior	State Police Dept., Hartford
66	Excelsior 7, Spl.	State Police Dept., State Capitol, Hartford
69	Excelsior 7,	Corben W. Baker, 180 E. Main St., Bridgeport
70	Indian 41C723	G. R. Feasher, 717 Albany Av., Hartford
71	Eagle 9, 08201	Andrew J. El(, 640 Chapel St., New Haven
72	Flying Merkle 7, 5597	Celestin J. Boilean, 101 Fuller St., Waterbury
73	Thor 4, 1985	Louis Morrella, 3055 State St., North Haven
74	Harley Davidson 1135D	John Leonard, 53 Vine St., Waterbury
75	Excelsior 7, 51172	Claude E. Bensenhaver, R. F. D. 3, Middletown
76	Excelsior 7, 49959	Harry Lewis, Vernon
77	Indian 7, 89B809.	Wm. R. Purves, 116 Beacon St., Hartford
78	Excelsior 7, 54098	Louis M. Blakely, E. Main St., Stratford
79	Merkle 6, 4157	G. W. & A. J. Phillips, 819 Bank St., New London
80	Pope 7, 1108	Harry Lewis, Vernon
81	Indian 87E932	John W Tolles, R. F. D. Terryville
82	Thor Spl.	G. A. Brewer, 86 Howe Street, New Haven
83	Indian 15, 75G407	Amos H. Saford, 144 Wetmore Av., Winsted
84	Indian T1807	John Krom, 52 Jubilee St., New Britain
85	Thor	Grover C. Hollings, 34 Julius Street, Hartford
86	Harley Davidson 1840A	John Katkauskis, Silver Lane
87	Harley Davidson 7, 8076	Wm. M. Hills, 52 Elliott, St., Hartford
88	Indian 86E61	Harold A. Belden, 24 Westland St., Hartford
89	Harey Davidson 7, 2278	Jane D. Wildman, 37 Avon Street, New Haven
90	Indian 77E218	Herbert A. Day, 1113 Park Street, Hartford
91	Harley Davidson 1383D	R. L. Salisbury, Middlebury Rd., Waterbury
92	Thor 7, 130-1268,	C.Henry Bletzer, 617 Windsor Avenue, Hartford

MOTORCYCLES

93	Excelsior 32741 Spl.	Geo. Gerwein, 1315 Pembroke Street, Bridgeport
94	Iver Johnson 4, 234	Lewis Gregory, Hunter Av., Taftville
95	Excelsior 7, 5708	Wm. J. Donahue, 57 Adams, Buckland
96	Excelsior 53877	Wm. F. Tufts, 78 North Street, Williamantic
97	Indian 80F407	A. Anderson, 312 Asyum Street, Hartford
98	Indian 4 40D222	Herbert W. Byington, 36 Lenox St., Hartford
99	Indian 5, 211B570	Cyrus M. Blaskman, New Britain Av., Elmwood
100	Excelsior 77818	Willis H. Lanphier, 136 Harbor, Branford
101	Henderson 2306	Henry Mann, 256 Trumbull St. Hartford
102	Indian 7, 86E658,	Charles H. Ibell, Church, Pine Meadow
103	Marsh & Metz 3 1-2, 2914	Stephen Thomas, 433 Third Av., W. Haven
104	Indian 85F461,	Geo. M. Johnson, 884 Elm St., New Haven
105	Indian 70G694	Samuel N. Kelsey, 145 Washington St., Hartford
106	Indian 2 3-4, 4C65	Ralph C. B. Morris, 342 Vine St., Hartford
107	Yale 4 1-2, 12042	Denis Collins, 31 Prout Street, New Haven
108	Excelsior 42334,	Geo. B. French, Trumbull
109	Harley Davidson 4, 958 B	M. F. Mahoney, 80 Farmington Av., Hartford
110	Indian 85F584,	Chas. D. Cook, 83 William St., New Haven
111	Harley Davidson 9267H,	Inter. Text Book Co., Scranton, Lack. Co., Pa.
112	Indian 7,	Alvin W. Green, 165 Collins, Hartford
113	Harley Davidson 5251K	Chas. A. Ross, 84 Whitmore Street, Hartford
114	Indian 4, 41D895	Noel Garand, Jewett City
115	Indian 77E167	E. C. Hollister, Mai Street, Glostonbury
116	Indian 7, 89F330	Chas. C. Merriam, 108 College St., New Haven
117	Thor 4, 13M406	Chas. Schatz, 2320 Main St., Bridgeport
118	Excelsior 7, 49261	John C. B.Storrs, 771 Stratford Avenue, Stratford
119	Pope 3205	Minnie E. Hollister, 4 Gorham Place, Sooth Manchester
120	Thor 7, 13-A-913	Roger A. Lawson, 22 Summit, Bristol
121	Pope 4, 1889,	Henry H. Marshall, 26 Westland Av., W. Hartford
122	Thor 7, 30533	C. W. Richardson, 28 Levesque Av., Hartford
123	Indian 4, 10A800	C. W. Levesque Av., Hartford
124	Excelsior 7, 56413	Arthur O. Jacques, 55 Amity, Hartford
125	Indian 7, 80E060	D. B. Pangburn, 731 Elm St., New Haven
126	Indian 4, 42 C 160	Chas. Real, 55 Amity, Hartford
127	Indian 7, 71 D277	Theodore Emons, 46 Clinton Av., New Haven
128	Excelsior 48525,	Wm. N. Ortmann, 131 Platt Av., Norwich
129	Merkel 6, 1790	Alfred Gilbert, 165 Hamilton St., Hartford
130	Harley Davidson 5753D3	G. F. Hodges, 18 Cliff St., Waterbury
131	Henderson 3324,	Hfd. Contractors Supply Co., 306 Pearl St., Hartford
132	Henderson 8, 3376	O. M. Williams, 20 Forestville Av., Plainville
133	Indian 7, 70C779	Hanford B. Nichols, 147 Elsworth St., Bridgeptor
134	Excelsior 49959	Gilbert Z. Clark, 220 Court St., Middletown
135	Pope 9, 1015	H. D. Pendleton, 168 Huntington St., New London
136	Indian 7, 93F60S	Ernest Wagner, 23 College St. New Haven
137	Indian 7 1-2, 72G752	Jacob Kotsch, 25 Maple St., S. Manchester
138	Harley Davidson 4919E	Paul Edward M. Tiesing, 51 Bishop St., New Haven
140	Pope S626	Arthur J. Sternberg, 59 Springdale Av., Meriden
141	Indian 82F914	Carl J. Johnson, 40 Rosedale Street, Bridgeport
142	Indian 7, 82D013,	Thos. O. Talbat, Brooklyn
143	Harley Davidson 2881B	Frank B. Chamberlain, 152 Main St., Norwalk
144	Harley Davidson 8, 5422E	Chas. F. Twining, 709 Stanley St., New Britain
145	Excelsior 7, 56229	Geo. A. Yates, N. Main Street, Stratford
146	Flying Merkle 6, 5920	Ernest C. Clark, 24 Barnard St., Hartford
147	Flying Merkle 3040	Arthur W. Colton, Willard Av., Thompsonville
148	N. S. U. 4, 16198	Frederick Jensen, Tyler City
149	Wagner 7042,	Arthur W. Logee, 10 Winter, Danielson
150	Pope 7, 109R6	Carl E. Green, 324 Fairview Av., Bridgeport
151	Excelsior 7, 44155	Andrew Gordon, 138 Charter Oak St., S. Manchester
152	Harley Davidson 3664	Chas. E. Betz, 42 York, Hartford
153	Indian 7, 75F646	L. B. Spamer, Oronoque
154	Excelsior 7, 48028	Geo Trueman, 4 Griswold St., South Manchester
155	Indian 7, 83E922	Fred L. Neuenfeld, Pamer Hill, Stamford
156	Indian 7, 85F579	Henry H. Zeissett, 156 Whalley Av., New Haven
157	Indian 20C169	Hubert B. Royce, 23 Rowland St., Waterbury
158	Pope 883	Wm. Kingston, Talcottville
159	Excelsior 7, 45111,	H. H. Baldwin, 103 Fourth St., Norwich
160	Indian 7, 70F254,	Frank J. Gaul, 44 Henry St., New Haven
161	Excelsior 7, 45873	Arnold Bloch, 1227 State St., Bridgeport
162	Excelsior 7, 37505	Frank C. Maynard, 46 School St., Norwich
163	Excelsior 7, 52870	Adolph Hansen, Sharon
164	Indian 76G206	Chas. H. Neuhauser, R. F. D. Farmington
165	Indian 7, 84E880	D. F. Lindsley, 35 West Park Av., New Haven
166	Wagner 7132-4	Frank E. Kennedy, Main St., Danielson
167	Indian 85E755,	Herbert J. Barnett, 23 Main, Baltic
168	Harley Davidson 8, 10780H	James A. Foley, School St., Danielson
169	Indian 7, 84F767,	W. B. Conant, 176 Atlantic Street, Stamford
170	Indian 7, 82-E765	F. S. Couch, 11 Clinton Av., Stamford
171	Indian 7, 77G285	Thos. Boyle, Noroton
172	Pope 649	Clare N. Turner, Main St., Killingly
173	Indian 10A263,	John E. Case, Simsbury
174	Indian 210699	John Matthews, Gulf St., Milford
175	Flying Merkel 6, V8571	Albert A. Gubitz, 455 Maple Av., Hartford
176	Harley Davidson L4746K	Raymond L. Gallup, 22 Trumbull St., New Haven
177	Excelsior 7, 37630,	Themis Rodetis, 540 Broad, Bridgeport
178	Sears 9C352	Harris F. Scott, Bridgeport
179	Indian 76G056	Sanley Poleski, Elm St., Tariffville
180	Eagle 02268	Geo. H. Hinman, 938 Grand Av., New Haven
182	Excelsior 5, 19329	Wm. H. Wamester, Lake St., Middletown

MOTORCYCLES

183	Pope 2845,	Geo. L. Mulanonskous, Tariffville
184	Excelsior 8, 41074	Archer Johnson, Norwalk
185	Harley Davidson 4, 5208	Lester A. Nottenagle, 1195 Noble Av., Bridgeport
186	Indian 40E440, 8924	F. D. Kent, 45 Edgewood Street, Hartford
187	Flying Merkel 7, 8924	Henry Pukallus, 81 Smith Av., Norwich
188	Harley Davidson 3577-H	L. H. Clark, Buckland
189	Excelsior 7090	R. A. Hubbard, Maple Drive, Middleton
190	Reading Standard 7, 8131	E. J. Collins, 28 Lyon St., New Haven
191	Indian 85F269	John L. Rebman, 33 Summit St., New Haven
192	Eagle	John Reardon, 46 Willis St., New Haven
193	Eagle 07825	Thos. A. Maley, 336 East St., New Haven
194	Pope 893	Melvin E. Fisher, 20 Hutchins, Danielson
195	Harley Davidson 8, 4484H	W. H. Moody, 243 Grand View Av., Waterbury
196	Pope 8, 2916	Ralph Campbell, Rowayton Av., Rowayton
197	Harley Davidson 8555 H	John H. Ahrenberg, East Berlin
198	Indian 75E413	C. B. Beckwith, 25 High Street, Bristol
199	Excelsior 7, 41241	James H. Robinson, Charter Oak St., Highland Park
200	Indian 80F626	Dickinson S. Cummings, Linden Lodge, Stamford
202	Indian 78E507	Clarence A. Gibson, 25 Wilson Av., Wilson
203	Pope 899	Clinton F. Pellett, Main Street, Danielson
204	Indian 4, 41C587	Chas. M. Brainard, Main St., Westbrook
205	Indian7, 74E796	Timothy Fields, 79 West Town, Norwich
206	Excelsior 36854	Edward Bushnell, R. F. D. 4, Norwich
207	Indian 87F972	A. R. Constantine, 16 Farnham Av., Waterbury
208	Excelsior 7, 50412	Alexander Ken, 15 Strant, South Manchester
209	Indian 7,	Wilfred D. McCulloch, 88 Edward, Hartford
210	Indian 79D843	Napoleon Talbot, 26 Orchard St., Winsted
211	Harley Davidson 8, 3904-H	Arthur Johnson, 121 Dwight St., New Britain
212	Dayton 9, 05398	Harry Milburn, Bolton
213	Indian 90E602	A. D. Emery, Simsbury
214	Indian 70B179	Robert H. Frew, Main St., Warehouse Point
215	Indian77G947	Robert T. French, Trumbull
216	Excelsior 7, 26619	Joseph Kottmann, 1814 State St., Bridgeport
217	Indian 6, 21A717	Clifford E. Allen, 7 Taff Av., Stamford
218	Indian 51 G054	J. Wakeman Hill, Easton
219	Emblem 486059	Raymond P. Tolles, 227 Elm St., West Haven
221	Harley Davidson 3836E,	Warner Johnson, 247 S. Main St., New Britain
222	Harley Davidson 5188E	R. H. Snow, Norwich Town
223	Excelsior 27494	Mathias Smyack, 26 May Street, New Haven
224	M. M. 4, 6451	H. H. Rich, Abington
225	Harley Davidson 1223 E.	Frederick Jente, 86 Henry St., Ne wHaven
226	Harley Davidson 8, 9507H	Geo. Barnes, 138 Havemeyer Pl., Greenwich
227	Indian 7, 91E288	C. W. Edmiston, 60 West Town St., Norwich Town
228	Pope Model H, 3589	Everett S. Buckley, 14 St. John St., South Norwalk
229	Greyhound 10090	Robert W. Hutton, 90 Rockwell St., Winsted
230	Indian 42E919	Winchester Repeating Arms Co., New Haven
231	Henderson 3245	Fred Walker, 191 Greenwich Ave., Greenwich
232	Harley Davidson 4, 9218	Arthur Brewer, 100 Wuguowa Hill, Bridgeport
233	Excelsior 57525	Emil B. Sweet, 4 North B. St., Taftville
234	Pope 4, 68	William Stearns, 1646 E. Main St., Bridgeport
235	Indian 7, 79F796	John Larensen, Albany Ave., Hartford
236	Excelsior 3, 1623	Arthur W. Price, 8 North Ave. Ext., Bridgeport
237	Excelsior 7, 57575	z zz William Moriarty, Wilton
238	Excelsior 9683	Ernest R. Perschel, 624 Colorado Ave., Bridgeport
239	Thor 5, 687	Alfred Isaacson, Wethersfield
240	Indian 7, 72C208	A. R. Filligar, Main St., Versailles
241	Excelsior 7, 26624	William A. L. Dallas, 294 Augur St., Highwood
242	Excelsior 10, 38912	Leland T. Hubbard, R. R. 299, Middletown
243	Excelsior 7, 54089	Richard A. Hamann, 90 Jackson Ave., Bridgeport
244	Excelsior 42807	Byron H. Jersey, 282 Mt. Grove St., Bridgeport
245	Pope 3, 1243	R. J. McComb, Weatogue
246	Indian 7, 90F547	J. S. Louis Martin, Governor St., Ridgefield
247	Pope 1638	Steve Horvath, 178 Pine St., Bridgeport
248	Indian 7, 76F011	Gardner H. Meder, 43 Spring St., Danbury
250	Yale 20, 31	William Wallace Benham, 174 Grafton, New Haven
251	Indian 7, 83E727	John Costello, Pine Meadow
252	Indian 78D573	Thomas M. Robinson, Main St., Occum
253	Indian 7, 74F853	John R. Bowden, Staffordville
254	Indian 86E187	Joseph Youhaz, R. F. D. 2, Bridgeport
255	Harley Davidson 1614EH	Charles H. Stanley, Maple St., Hazardville
256	Indian 7, 82E719	E. E. Dickinson Jr., Essex
257	Indian 7, 848646	Fremont C. Smith, Canterbury
258	Indian 83E345	Harold C. Seltenrich, 103 Orchard St., Bridgeport
259	Indian 7, 70E521	Stanley Rackwalski, 17 Whitworth Thompsonville
260	Indian (side car) 7, 95F469	B. G. Richmond Jr., N. Stonington, Westerly, R. I.
261	Indian 2 3-4, 7B06	G. P Wilson, Farmington Ave., Unionville
262	Indian (side car) 7, 87E727	George E. Rich, 293 Mapleton Ave., Suffield
263	Pope 87R14	R. W. Pellett, 33 Main, Danielson
264	Indian 81F088	Herbert A. Dibble, R. F. D. 4, Bridgeport
265	H. D. 1570EH	Rupert E. Brinton, Farmington, care of G. R. Sperry
266	Harley Davidson 8378H	William H. Hatton, 3 Asylum St., Hartford
267	Pope 1888	James Foley, R. F. D. 1, Thomaston
268	Pope 15, 1091	Earl E. Bradley, 87 S. Main St., Branford
269	Harley Davidson 8, 5087H	A. W. Johnson, 286 Harbor St., Branford
270	H. D. (side car) 8, 3420H	Clayton Becker, 54 Thompson St., West Haven
271	Indian 7, 72F137	John J. Taylor, Wallins Hill, Winsted
272	Excelsior 41223	F. W. Goetz, 190 Black Rock Ave., Bridgeport
273	Flanders "4", 1863	Alfred E. LeMoine, Norwich Ave., Norwich

MOTORCYCLES

274	Pope 3 1-2, 1477	Frank S. King, East Suffield
275	Indian 83E649	Kenneth A. Arnold, S. Main St., Broad Brook
276	Indian 76F718	Nathan F. Culver, North Stonington
277	Indian 76F055, Herbert	G. Washburn, Rocton Ave., Bridgeport
278	Indian 20C938	Erick V. Carlson, New City St., Essex
279	Indian 80C542	E. P. Hazard, Jr., 185 Van Sheff, New Haven
280	H. Davidson 8, F14814H	Curtis W. Rogers, 30 Keeney Lane, New London
281	Pope 854	G. S. Howland, 45 Bank St., New London
282	Harley Davidson 8, F12311 H	Maxwell Cox, Woodstck
283	Iver-Johnson 4 1-2, 223	William N. Hicks, 3 Providence St., Taftville
284	Flying Merkel, 7876	Alfred D. W. Chalker, Essex
286	Excelsior 54086	G. D. Brown, 26 Poquonnock Road, Groton
287	Indian 4	A. L. Worthen, 22 Penaleton, New Haven
288	Excelsior 27154	John Field, 72 Park Ave., Bridgeport
289	Pope 8, 392	Omer Z. Ostigney, Industrial, Mystic
290	Indian 4, 44E539	Arthur H. Miller, 288 Federal St., Bridgeport
291	Indian 71C593	Ernest C. Piccolo, 657 Albany Ave., Hartford
292	Excelsior 7, 50086	Rupert W. Baldwin, 36 Rose St., Bridgeport
293	Excelsior T1981	Charles P. Loller, 850 Dixwell Ave., Highwood
294	Harley Davidson F12909H	Donald A. Collins, N. Ashford
295	Indian 7, 70E365	Henry Dubois, 38 Walnut, Putnam
296	Indian 7, 84F738	Joseph Lepak, 1000 Capitol Ave. Ex., Hartford
297	Pope 4, 1491	Raymond C. Murtha, 65 Layfette St., New Britain
298	Indian 4 ,42C477	Ralph N. Clark, Saybrook
299	Indian 72C876	John E. Cary 33 South Water St., New Haven
300	Indian 78E905	DeVer H. Warner, 169 Park Place, Bridgeport
301	Indian 41E614	DeVer H. Warner, 169 Park Place, Bridgeport
302	Excelsior 8, 56350	Harold E. Woods, Berlin
303	Indian 88E044	Farnet Ilario, West St., Litchfield
304	Excelsior 40770	Floyd Sweet, 14 Spruce St., Rockville—78495
305	Excelsior 7, 40121	George C. Mizak, 61 Hallam St., Bridgeport
306	Indian 7, 95F385	George G. Canfield, Newton
307	Indian	George W. Christoph, Warehouse Point
308	Indian 3C39	Charles R. Goodwin, 35 Laurel St., Hartford
310	Excelsior 7, 38695	Edward E. Carpenter, 41 Bond St., Hartford
311	Pope 3 1-2, 2858	H. M. Carpenter, 41 Bond St., Hartford
312	Excelsior 17568	Dept. of Public Works, City Hall, Bridgeport
313	Harley Davidson 5354H	J. H. Cahill, 70 Martin St., West Haven
315	Harley Davidson 11, L4576K,	O. Albin Johnson, 16 Hillside, South Norwalk
316	Pope 3 1-2, 2560	Albert T. Marshall, 53 Oakland Terrace, Hartford
317	Excelsior 19391	Director of Public Works, City Hall, Bridgeport
318	Emblem 5, 10157	Harry F. Sampson, 61 Stevens St., New Haven
319	Indian 77E593	William Seager, 426 Gregory St., Bridgeport
320	Excelsior 7, 44572	William Capewell, Ford Ave., Hotchkissville
321	Harley Davidson 11, A13338	E. W. Millhouse, Y. M. C. A., Hartford
322	Excelsior 42686	Edward G. Norman, 33 Cherry Ann St., Highwood
323	Indian 7, 742533	Harry G. Eastland, 52 Main St., Fitchville
324	Harley Davidson 7, A9214H	Max E. Lange, 44 Roosevelt, Hartford
325	Indian 92F456	A. S. MacGregor, 285 Hillside Ave., Waterbury
326	Yale 4, 6547	F. H. Shepard, 194 Hamberton St., New Haven
327	Indian 7, 75D888	Frank Sambone, N. Colony Road, Meriden
328	Harley Davidson 5, 5427G	F. C. Stengelin, State St., Wethersfield
329	Indian 7, 76G559	Charles J. Velte, 4 Second Ave., Waterbury
330	Indian 7, 86F055	G. A. Wederstrom, 62 Cedar, Hartford
332	Excelsior 52858	United Illuminating Co., 223 George St., New Haven
333	Harley Davidson 7, A9539H	Jacob Bassingner, 130 Clark St., Hartford
334	Indian 7, 78D285	William McCormack, 84 Rowe Ave., Hartford
335	Harley Davidson F121911H	Fred J. Wallace, 125 Sargent St., Hartford
336	Thor 9 ,14A443	Otto Grieger, R. F. D. 6, Fairfield
337	Reading Standard 9279	Clinton Robertson, 6 Trumbull St., New Haven
338	Pope 1732	Carl Lundgren, Higganum
339	Excelsior 13487	Edward L. Ingraham, Windsor
340	Indian 95E573	J. W. Walsh, 295 Madison Ave., Bridgeport
341	Indian 7, 81F754	Milton Redfield, 768 Winchester Ave., New Haven
342	Harley Davidson Co. 4182H	Henry B. Kimberly, 42 Sigourney St., Bristol
343	Harley Davidson L2653K	Robert Christie, Jr., 95 Maple St., New Britain
344	Excelsior 6 1-2, 37895	Herman L. Babcock, Lyme
345	Harley Davidson 1514E	Stanley Elkins, Nichols
346	Excelsior 7, 57352	Lusi Simon, 160 Endover St., Bridgeport
347	Indian 7, 75F740	Fred J. Murphy, 14 Buckingham St., Hartford
348	Indian 70E450	R. L. Clarke, 145 West Broad St., Westerly, R. I.
349	Excelsior 59027	Palmer Linsley, Paved St., Branford
350	Yale 5, 10228	George P. Hansen, 84 Clifton St., New Haven
351	Pope 8, S287	Louis W. Thayer, Lebanon
352	Indian 90F543	Weed Chain Tire Grip Co., Logan & Conn. Ave., Bridgeport
353	Indian 70D254	Joseph Doherty, Strawberry Hill, Stamford
354	Excelsior 4, 7457	Charles W. Reid, 216 Read St., Bridgeport
355	Indian 4, M500	L. P. Nielsen, Main St., Cromwell
356	Indian 71D508	John A. Monte, Guilford
357	Excelsior 7, 41949	Albert P. Steffenson, 43 Main St., Stonington
358	Excelsior 54030	Howard R. Boss, Philips St., Waterford
359	Thor VU923	Harold W. Wells, Farmington
360	Harley Davidson 7023K	Ernest S. Johnson, 45 Hopson Ave., Branford
361	Excelsior 7, 51225	George E. Churchill, 1064 Resevoir Ave., Bridgeport
362	Schickel 6, C1M	Thomas J. Sullivan, St. Mary's Rectory, Lakeville
363	Excelsior 7, 50319	Clyde Lawrence Davis, R. F. D. 3, Bridgeport
364	Indian 7, 88E950	Joseph H. Leneen, 76 Hazelwood Ave., Bridgeport
365	Excelsior 1846	E. L. Fletcher, 59 Chalmers Ave., Bridgeport

MOTORCYCLES

366	Harley Davidson 8086B	New Britain Gas Lt. Co., 25 W. Main St., New Britain
367	Indian 5 1-2, 41E881	Harold Rich, 15 Prospect St., Stamford
368	Harley Davidson 5807G	John R. Marland, 27 Maple, Danielson
369	Excelsior 57466	Henry C. Dugdale, 797 E. Main St., Stamford
370	Excelsior 7, 54812	Raymond Smith, 2 Galway St., Manchester
371	Thor 14A745	Bridgeport Hyd. Co., 820 Main St., Bridgeport
372	Thor 9, 14A22	Bridgeport Hyd. Co., 820 Main St., Bridgeport
373	Excelsior 45056	Harry A. Wells, 9 Village St., Rockville
374	Harley Davidson 4, 815-B	John Lorenz, Broad St., Stratford
375	Indian 77G549	William E. Hancock, Yalesville
376	Excelsior 4, 9604	Frank E. Field, 332 York St., New Haven
377	Excelsior 14367	Gage Kent, Forestville
378	Indian 5, 20B526	Clarkson H. Mead, Conyers Farm, Greenwich
379	Excelsior 42094	John S. Van Arsdale, 87 Lilac St., New Haven
380	Indian 2 3-4, 1024	J. L. O'Connell, 130 Adelaide St., Hartford
381	Indian 4, 40C012	Hartford City Gas Lt. Co., 565 Main St., Hartford
382	Indian 2 3-4, 8-B04	Harford City Gas Lt. Co., 565 Main St., Hartford
383	Indian 4 3-4, 3-C57	Hartford City Gas Lt. Co., 565 Main St., Hartford
384	Thor 7, Spl.	Theo. O. Boynton, 336 Norman St., Bridgeport
385	Pope 4, 1222	John E. Goodwin, 201 Blatchley Ave., New Haven
386	The Flying Merkel V4166	Ellis W. Cowdry, East Hartford
387	Indian 92F722	Frank L. Hollister, 4 Gorman Place, South Manchester
388	Thor 5	Clifford Boynton, 336 Norman St., Bridgeport
389	Indian 90E483	H. B. Bergh, 42 Crown St., New Haven
390	Excelsior 8, 46808	Thomas F. Fagan, Village St., Deep River
391	Indian 5, 21C215	Walter J. Avery, 2074 Fairfield Ave., Bridgeport
392	Indian 7, 88F448	John J. Morrell, Charlie Andrew, Staffordville
393	Indian 7, 82E916	Raymond Neilsen, 586 Main St., East Hartford
394	Pierce Arrow 5, 2472	Fred H. Macy, 69 Drew Place, Bridgeport
395	Harley Davidson 3305H	George W. Kent, 194 Main St., Danielson
396	Excelsior 6, F1219	Oney Chappell, Franklin
398	Excelsior 7, 57419	Clifford M. Cole, Long Hill, Bridgeport
399	Indian 7, 84F954	Martin Ummer, 65 Maple St., Seymour
400	Excelsior 7, T1605	Daniel F. Acker, Jr., 636 State St., New Haven
401	Indian 94E524	E. Norton Decker, Watertown
402	Indian 4, 40B178	Howard L. Crosby, 31 1-2 Lenox St., Hartford
403	Indian 86F505	Willis W. Zeissett, 50 Congress, Hartford
404	Thor 7, 1301160	Fred C. Newberry, Bloomfield
405	Harley Davidson 10383H	Alexander Praritati
406	Indian 7, 77E903	W. B. Judd, R. F. D. 6, Fairfield
407	Thor 1682	Gust. W. Anderson, 53 Webster, Hartford
408	Flying Merkel 7443	Stanley Merton Merrill, 28 Marshall St., Hartford
409	Excelsior 7, 54181	Michael Donahue, 7 1-2 Knox, South Manchester
410	Excelsior 7, 52796	Emil Carlson, 5 Knox, South Manchester
411	Indian 41D948	Albert E. Belcher, 240 Fairfield Av., Bridgeport
412	Thor 7, 14V2959	Raymond Somerset, 55 Bond St., Hartford
413	Eagle 9, 07618	Frank A. Newmarker, 55 Grand St., Rockville
414	Excelsior 6054	George M. Currie, 64 Dickerman St., New Haven
415	Reading Standard 801	Howard P. Hart, 50 Buckingham St., Waterbury
416	Indian 70G233	Wesley D. Sawyer, 49 Pleasant St., Stamford
417	Excelsior 27355	Charles C. Gager, 49 Atwater Ave., Derby
418	Pope 7, 2700	Joseph S. Murphy, Greenwich Ave., Greenwich
420	Harley Davidson 5, 1894B	Harold Reed Preston, 193 Brodaway ,Norwich
421	Excelsior 51268	Hubert C. Morfey, 61 Vine St., Bridgeport
422	Excelsior 7, 37462	Charles A. Fischer, 199 Sterling St., Bridgeport
423	Excelsior B4	Henry A. Treat, Beachview Ave., Bridgeport
424	Thor 7, 1950	George Van Dusen, 276 French St., Bridgeport
425	Excelsior 7, 42851	Clarence D. Hubbard, Main St., Woodmont
426	Indian 7921133	Birdsey D. Lattin, 82 Church St., New Haven
427	Excelsior 44936	James A. Swainbank, 75 Water St., Danielson
428	Pope 3L34A9	Peter Samolieff, 203 Oak St., New Haven
429	Emblem 8, 20124	Tony Miskiedich, 222 Commerce St., New Haven
430	Excelsior 4, 19471	Max L. Hupfer, 1484 North Ave., Bridgeport
431	Thor 7, 2433	Anthony Soderberg, Route 6, Fairfield
432	Indian 3235	B. A. Rubnight, 285 State St., Hartford
433	M. & M. 8, 9685	Robert Day, R. F. D. 1, Waterford
434	Pierce 1041	Howard Sherman, Gerry St., Greenwich
435	Indian 42E560	O. W. Frischkom, 179 Ward St., New Haven
436	Excelsior 7, 57538	L. B. Miller, Avon
437	Indian 15, 71G632	Harold W. Noble, 33 John St., East Hartford
438	Harley Davidson 1297E	Robert B. Ford, 43 Fountain Ave., Middletown
439	Henderson 2603	Alfred Maggs, Gardner St., South Manchester
440	Indian 7, 74F909	Arthur L. Perry, 16 Green St., Milford
441	Indian (side car) 10, 90F112	C. C. Simpson, 24 Coit St., Norwich
442	Indian 85E086	James Harries, 151 Denver Ave., Bridgeport
443	Harley Davidson 1947K	Edward Schulze, Round Hill, Greenwich
444	Thor 14U2512	George C. Schmidt, Torrington Ave., Collinsville
445	Harley Davidson	Amos B. Cade, 168 Fitch St., Westville
446	Excelsior 39089	Frank E. Becherer, Rock Ridge, Greenwich
447	Indian 85F456	F. H. Blodgett, 4 Spring St., Warehouse Point
448	Pope 1794	G. E. Jones, Wilton
449	Indian 7, 83E978	R. R. Loper, Port Jefferson, L. I.
450	Indian 40C846	Charles L. Schneider, Water St., Warehouse Point
451	Pope 7, J783	Frank H. Walker, Albany Ave., West Hartford
452	Harley Davidson 3125B	George R. Smith, Darien
453	Indian 7, 77F160	Harry Maring, Main St., Darien
454	Excelsior 4, 14075	Stephen A. Grocholski, 75 West Main, Milford

MOTORCYCLES

455 Yale 4, 8220 — Albert Young, Wilson Road, South Norwalk
456 Indian 7, 71C991 — A. J. Graeber, 137 Cottage St., Meriden
457 Excelsior 42106 — Frank H. Mildeberger, 100 Lee St., Allingtown
458 Indian 76E617 — Antoni Powlak, 112 1-2 Cherry St., Waterbury
459 Indian 70G784 — August J. Tilquist, 34 Derby Ave., Seymour
460 Indian 831472 — Frank Dieli, 96 Bank St., Bridgeport
461 Indian 7, 77D025 — Orson T. Cone, Warehouse Point
462 Flying Merkel H5515 — Edward H. Marsh, Easton
463 Indian 70D990 — Harry Travis, Salisbury
464 Excelsior 50711 — Walter M. Benton, Gilman St., Bridgeport
465 Harley Davidson 5643DG — Joseph Coleman, 39 E. Wash. Av., Bridgeport
466 Excelsior 57486 — Daniel Keefe, Stafford
467 Indian 70C888 — Louis N. Canessa, West Main, Ivoryton
468 Thor 7, 136204 — Charles M. Carlson, 13 Wash. St., Hartford
469 Indian 20B943 — Paul Lombard, Ivoryton
470 Indian 4, 41D751 — Paul Lombard, Ivoryton
471 Pope 7-8, 457 — Frank D. Lawrence, 242 Main St., Torrington
472 Indian 4, 45C704 — George P. Walters, 852 State St., Bridgeport
473 Excelsior 47429 — C. E. Lane, 17 Chestnut St., Norwich
474 Indian (side car) 82F808 — George H. Butler, R. F. D. 2, Unionville
475 Indian 796 — Lovell J. Barker, Chester
476 Excelsior 7 — William F. McGarry, 110 Liberty St., New Haven
477 Harley Davidson 9-10, 8455 — Robert Treat Mattoon, 878 Chapel St., New Haven
478 Harley Davidson A13440H — William N. Burnett, Danielson
480 Excelsior 52001 — Fred Stewart, 42 Schofield Ave., Glenbrook
481 Harley Davidson 7134-H — Earle V. Harrison, R. F. D., Branford
482 Indian 7, 73F054 — L. D. Stottler, Jr., 14 Relay Place, Stamford
483 Excelsior 57443 — Burton Chalker, Madison
484 Excelsior 41836 — Walter E. Casey, 195 Woodlawn Terrace, Waterbury
485 Excelsior 7, 44711 — Charles A. Burdick, R. F. D. 1, Norwich
486 Indian 80E588 — Charles E. Linsley, 43 Butler St., Meriden
487 Harley Davidson A13021H — A. Carl Sternberg Jr., West Hartford
488 Pope 7, E2763R — Sam Krupnikoff, 91 Barbour St., Hartford
489 Flying Merkel 10886 — Stephen G. Peer, 357 Hawley Ave., Bridgeport
490 Indian 7, 786680 — William Bulmer, Stratford
491 Indian 7, 711 — George W. Farnham, 166 Van Sheff Hall, New Haven
492 Indian 76E507 — William H. Morgan, 68 Clarkson Street, Ansonia
493 Excelsior 57448 — Burton Chalker, Madison
494 Excelsior 4, 12763 — Fred A. Seidel, Villa Ave., Bridgeport
495 Sears AL964 — Herbert N. Smith, Chaplin
496 Thor 7, 856 — John Waitkewicz, 17 Congress Ave., Waterbury
497 Indian 5, 21C033 — George Brooks, Oakdale
499 Excelsior 7, 52952 — Alex Spring, Prospect, Naugatuck
500 Excelsior 26727 — Ward J. Atwood, 37 Pine St., South Manchester
501 Indian 7, 70D616 — Albert F. Pipkin, R. F. D. 2, New Britain
502 Thor 134190 — Clarence Wooster, 22 Coen St., Naugatuck
503 Indian 7, 86E671 — George F. Tucker, 35 S. Main St., Simsbury
504 M. M. 4, — Harry Baldwin, Oxford Road, Seymour
505 Harley Davidson 5 1-2, 5673 — The Bpt. Land & Title Co., Main St., Bridgeport
506 Indian 41E086 — J. Leland Green, Palmer St., Jewett City
507 Harley Davidson 5695H — Fred G. Dickinson, 67 E. Main Ct., Torrington
508 Excelsior 6, 26357 — Fred Witkofski, Spring St., South Manchester
509 Reading Standard 9370 — Merton R. Hodge, R. F. D. 2, Unionville
510 Excelsior 49472 — Gustave A. Peschell, 629 Colorado Ave., Bridgeport
511 Pope 3307, — Herman Derenthal, Boston St., Madison
512 Pope 4, 2544 — John Maher, 38 Franklin St., New Britain
513 Indian 7 — Clyde H. Briggs, 166 Van Sheff, New Haven
514 Excelsior 7, 56545 — Herbert H. Johnson, 32 North Ave., Norwalk
515 Excelsior 56747 — William H. Gurney, 345 White Hall, New Haven
516 Indian 7, 75F499 — Fred W. Frank, 107 Gilbert St., Bridgeport
517 Harley Davidson 4, 1928B — Kurt Hamann, Long Hill, Bridgeport
518 Thor 9, 14A459 — Fred E. Hoffmann, 264 Davenport St., Bridgeport
519 Thor 5, 15W793 — Hector H. Breault, 142 Brown St., Hartford
520 Pope 7-8, 246 — John R. Beattie, 135 Edwards, New Haven
521 Excelsior T3361 — Guiseppe Cassells, 294 Oak St., New Haven
522 Indian 7, 70F807 — William P. Ullrich, 17 Franklin St., Ansonia
523 Excelsior 7, 49935 — Joe Ciniatti, 77 Hewett St., Bridgeport
524 Indian 78E655 — F. Meeker Linley, R. F. D. 2, Bridgeport
525 Excelsior 4, 10752 — Harold R. Peck, 295 Harriet St., Bridgeport
526 Indian 92E441 — N. B. Carruthers, Bartlett Ave., Norwalk
527 Thor 14U2889 — Irving N. Harrison, Branford
479 Excelsior 77502 — Louis W. Tichenor, 12 Winfield, E. Norwalk
528 Thor 7, 25374 — Harvey Gearin, Wood Ave., Bridgeport
529 Pope 8, 2396 — Bernard Bloomquist, 46-5th St., East Norwalk
530 Indian 85F305 — George Stevens, Chemical Lane, Wethersfield
531 Indian 81E024 — George Venberg, 87 Howard, New Britain
532 Indian 7, 76-946 — Henry Kostelnik, 183 Willow St., Bridgeport
533 Indian 73D402 — Edwin E. Wheeler, 12 Sumner, New London
534 Indian 5, 21C175 — Andrew Christensen, 938 Park St., Hartford
535 Indian 82E130 — William F. Neuenfeld, Palmer Hill, Stamford
536 Harley Davidson 5883E — John Littemer, Hazardville
537 Excelsior 40749 — Walter Weaver, 116 W. Church, Seymour
538 M. M. 8, 8410 — Lyman R. Fitts, R. F. D. 3, Putnam
539 Thor K1413 — Robert W. Barrows, 581 Colorado Ave., Bridgeport
540 Eagle 010612 — Willis C. Streeter, 46 Willis St., New Haven
541 Excelsior 42221 — John J. Spiers, Black Hall
542 Ecelsior 46220 — I. E. Andrews, 2418 Park Ave., Bridgeport

MOTORCYCLES

543 Indian 7, 71D781 Joseph Paloetta, 734 Pembroke St., Bridgeport, East Side
544 Indian 4B254 William T. Tripp, 49 Morse St., Highwood
545 Harley Davidson 8112B Elihu D. Van Doren, 58 Pond St., New Haven
546 Excelsior 7, 46939 Clarence S. Mellor, 766 Kosuth St., Bridgeport
547 Excelsior 20637 Antonio De Laura, 33 Shaw St., New London
548 Indian 41C802 Method Jurocka, Fairfield
549 Indian 7, 80E697 Owen J. Sweeney Jr., Middletown Ave., S. Wethersfield
550 Harley Davidson 3307-K Frank H. Snow, Branford
551 Harley Davidson 8, A12357H James J. Waldron, 17 Abbe Ave., Thompsonville
552 Yale 25937 Claude R. Wilson, 56 Elizabeth, Norwich
553 Henderson 8, 3550 F. R. Rose, 13 South St., Bristol
554 Reading Standard 3, 486 Richard F. Kane, 27 Woodward Ave., South Norwalk
555 Indian 4, 45E566 N. Y. Telephone Co., 102 Greenwich Ave., Greenwich
556 Pope 3L1GA3 F. N. Wiley, 2 Hartford Ave., Wethersfield
557 Pope 3 1-2, 246 Harry Walker, South Windsor
558 Indian (side car) 7, 9471 William B. Curnow, 2 Summer St., Norwalk
559 Pope 7, 264275 George Steeb, Fairfield
560 Indian 40D058 The Jones Drug Co., 354 W. Main, Waterbury
561 Harley Davidson 8284H Harry Bronette, Main St., Watertown
562 Excelsior 27294 Morten Jensen, State St., North Haven
563 Indian 88E684 Dona Paul, Moosup
564 Excelsior 46586 H. J. Bjork, 165 Wood Ave., Bridgeport
565 Excelsior 49908 Charles Voight, R. F. D. 2, Bridgeport
566 Excelsior 4, 13117 Clarence P. Arnold, 1312 Iranistan Ave., Bridgeport
567 Indian 91F393 Charles C. Perry, Jr., 97 Smith Ave., Norwich
568 Indian 133 Leonard D. Fisk, Jr., Bloomfield Ave., Hartford
569 Harley Davidson 4461-H Edward J. Zurngman, Jr., 854 Orange St., New Haven
570 Eagle O-1850 New Departure Mfg. Co., N. Main St., Bristol
571 Indian (side car) 7, 91F332 Charles Girouard, 7 Stanton St., Westerly, R. I.
572 Harley Davidson F11547H Walter P. Lathrop, Plainfield
573 Emblem 7410 New Departure Mfg. Co., N. Main St., Bristol
574 Indian (side car) 7, 86F386 Roger N. Daboll, 395 Broad St., New London
575 Mercycle 7, 6688 George H. Selcer, Preston
576 Indian 40E958 Hartford Board of Water Com., Hartford
577 Marsh & Metz 3 1-2, 3987 Frank F. Long, 160 Atwater St., West Haven
578 Indian (side car) 7, 71F865 Ernest K. Herrick, 66 Prospect, New Britain
579 Excelsior 7, 53574 William Cunningham, Starkweather, Manchester
580 Indian 21C528 Nathan A. Harrison, R. F. D. 3, Branford
581 Excelsior 7, 56233 George Muddeman, 16 1-2 South C., Taftville
582 Thor 3, 86124 Tony Yaroshi, R. F. D. 1, Norfolk
583 Excelsior 71071 Charles Hostos, 50 Lockwood St., Stamford
584 Indian 4, 44D691 Samuel E. Thorp, 835 Housatonic, Bridgeport
585 Harley Davidson 3417 Michele Tommosino, 54 Hill St., New Haven
586 Indian 82E125 J. Theodore Egan, 108 Spring St., Windsor Locks
587 Harley Davidson 7, 1889 William H. Baxter, 32 Capitol Ave., Hartford
588 Indian 5, 21C800 Arthur Anderson, Berlin
589 Indian 72E68 The Schwarz Bros. Co., 95 River St., Bridgeport
590 Reading Standard D581 Merwyn H. Squires, Pleasant Valley, Willimantic
591 Pope 4, 2857 Alfred Johnson, 16 Edgerton, South Manchester
592 Harley Davidson 4, 6413B Clarence R. Newton, Woodbridge
593 Indian 5, 210138 J. Ralph MacKay, 279 Dwight St., New Haven
594 Harley Davidson 9, 5973 Frank Barry, Springhill, Norwalk
595 Excelsior 6 John T. Stanton, 130 Arch, Bridgeport
596 Indian 7, 86E847 Horace W. Kennedy, 48 Judson Ave., New Haven
597 Indian (With or without side car) 77F577, T. A. Warner, 26 E. Pearl, Danbury
598 Indian 4 1-2, 40B131, Jerome Genevese, 58 Orchard St., New Haven
599 Excelsior 54877 Wm. F. Chatlos, 460 Mill Hill Av., Bridgeport
600 Indian 7, 1353 Hartford Elec. Lt. Co., 266 Pearl St., Hartford
601 Excelsior 7, 37442 Guiseppe Soldi, 424 Myrtle St., New Britain
602 Indian 7, 78H202 H. P. Wirth, Main St., Warehouse Point
603 Pierce 5, 7665 Albert Hurtean, 55 Webb Street, Cedar Hill
604 Indian 93E081 Alfred Tooker, 77 N. Wash. Av., Bridgeport
605 Harley Davidson 11 Wm. L. Kaiser, 198 Mansfield St., New Haven
606 Excelsior 7, 50705 Gillis Liljedahl, 276 Park Terrace, Hartford
607 Harley Davidson L8490K Michael Zuraw, Somerville
608 Excelior 4 Albert J. Thurston, 184 Homestead Av., Hartford
609 Pope 7, 58R6 Paul Barsamian, 252 Park Ter., Hartford
610 Indian 7, 71C256 Koland Alling, 173 Elm Street, Winsted
611 Indian Spl. Wilfred Walsh, 86 Barnum Av., Bridgeport
612 Flying Merkle 6, 1911 Arthur Skidmore, 266 Seaview Av., Bridgeport
613 Indian 10A965 Hobart B. M. Dickerman, 24 Dickerman, New Haven
614 Pope 7, E1292, Augustus H. Gloyd, Grove St., New Milford
615 Excelsior 76500 John W. Dregdale, Linden Av., Noroton Heights
616 Excelsior 53743 James Brierley, 14 E. Main Street, Rockville
617 Flying Merkle 6, V. S .3540 R. C. Steinhoff, 262 E. Main St., Bridgeport
618 Indian 7, 79E308 Wm. Bush, Park Av., Bridgeport
619 Harley Davidson 11, 3604K Chas. F. Thayer, 238 Main St., Middletown
620 Excelsior 7, 50722 Oscar F. Tacinelli, 31 Elliot Street, New Haven
621 Pope 8, 3L17A9 Elmer Robbins, East Woodstock
622 Raeycle 4, 184 Louis F. Ferdinandus, 117 Greenwood St., New Haven
623 Harley Davidson L4287K Fred H. Salisbury, R. F. D. 3, Watertown
624 Pope 1515 Raymond H. Gillette, Watertown
625 Excelsior 16432 Adolph Schutz, 73 Spring St., West Haven
626 Excelsior 4, 9259 Harry W. Roosa, 12 Hyot St., Norfolk
627 Indian 7, 96F106 Carlton R. Smith, 17 West Town St., Norwich Town
628 Flying Merkle 6, 5605 Wm. E. Mulholland, 867 Boswell Av., Norwich
629 Indian 7, 86F436 Raymond Milliams, S. Main, Silver Lane
630 Excelsior 7, 42747 Chas. Schaefer, 23 Baldwin, New Haven

631 Indian 80G511, Daniel B. Moore, 338 Lafayette St., Bridgeport
632 Emblem 8, 20053 Joseph Desiderio, 516 Oak St., New Haven
633 Harley Davidson 2319 B Chas. F. Ives, 142 York St., New Haven
634 Indian 7, 77D263 Chas. N. Preston, 184 Lexington Av., New Haven
635 Indian 40B249 Tom Bensen, Westport
636 Harley Davidson 404D Michael DeMayo, 24 Edgar St., New Haven
637 Indian 3, 42C051 Bert H. Wright, 87 Zion Street, Hartford
638 Pope 5, 594 Orrin A. Burton, 87 Zion Street, Hartford
639 Pope 4, 3367 Harry Battiston, 52 Jubilee St., New Britain
640 Harley Davidson 8, A9110H J. H. Irons, 187 Jefferson Street, Hartford
641 Excelsior 50190 Ray O. Maynard, 72 Vernon Street, Hartford
642 Excelsior 4, 16266 Henry W. Bailey, 326 Weathersfield Av., Hartford
643 Pierce Arrow 5, 2136 Geo. W. Lattin 25 Ridgewood Pl., Bridgeport
645 Indian 7, 77D059 Jos. Stambo, 105 Gilbert Street, Bridgeport
646 Harley Davidson 1179D Wm. C. French 47 Highland Av., Naugatuck
647 Merkel 4778 Joseph M. Lucarell, 973 Grand Street, Bridgeport
648 Indian 89F349 Nelson Upright, 27 Seaside Avenue, Stamford
649 Indian 73E412 Geo. L. French, 98 Pleasant Street, Meriden
650 Indian 7, 79G077 Edwin A. Richmond, R. F. D. 2, Glastonbury
651 Indian (side car) 7, 87E566 Chas. Kerokorian, 161 Broad St., New Britain
652 Excelsior Excelsior 54148 Ernest Jahreis, 330 State St., Bridgeport
653 Excelsior 7, 57353, H. Lund, 311 Cottage, Bridgeport
654 Pope 7, 1634, Burton H. Gilleo, 74 Shepard Street, New Haven
655 Indian 43E726 Housatonic Power Co., 217 Main St., Branford
656 Indian 44E265 Housatonic Power Co., 217 Main St., Branford
657 Harley Davidson 4, 3050H Chas. L. Mathels, 258 Main St., Norwalk
658 Excelsior 7, 49949 Edward Butter, 382 Wood Av., B'port
659 Harley Davidson 8, A14359H Harry MacNutt, 17 Ashley, Mystic
660 Indian 7, 85F920 Chas. H. Bluschk, 3 Tomlinson St., Ansonia
661 Excelsior 7, 42567 Irving Nichols, Southport
662 Pope 1035, Joseph Famiglietti, 21 Union Street, Waterbury
663 Indian (with side car) 91F407 Louis J. Bruette, 558 Boswell Av., Norwich
664 Pope Robert Walgren, 108 Beacon Street, Hartford
665 Harley Davidson 8, 10246H Walter Barnes, 138 Havemeyer Pl., Greenwich
666 Harley Davidson 1530EH Joseph S. Cormier, Main St., Somerville
667 Harley Davidson Wm. R. Chappell, Yale Station, New Haven
668 Harley Davidson H5246 Septimus C. Fleetwood Jr. 22 Cottage Pl., Waterbury
669 Indian 7, 93F069 Everett E. Ingram, 4 Jackson Avenue, Mystic
670 Indian 74G347 James F. Smith, 80 Morgan, New London
671 Indian 71E788 M. E. Bradway, R. F. D. 2, Stafford Springs
672 Indian 7, 85F584 Gilbert H. Johnson, Jr., 110 Vanderbilt, New Haven
673 M. M. 4 1-2, 7670 Frank J. Kravutske, 25 Glenwood Av., Bridgeport
674 Merkle 8, 2332, Joe. Crisanto, 402 Myrtle, New Britain
675 Harley Davidson 3285K Albert J. F. Walker, 191 Green, Av., Greenwich
676 Excelsior 7, 50153 C. Gus Berglund, 175 Sixth Street, Bridgeport
677 Harley Davidson 6, 2640B Alfred C. Kaske, 9 Fourth St., S. Norwalk
678 Indian 20A339 Andrew Kaminski, Furnace Av., Stafford Springs
679 Excelsior 5, 20046 Henning Gustafson, 60 N. Main, Bristol
680 Excelsior 4, 16334 Chester F. Penny, 3615 Main Street, Bridgeport
681 Harley Davidson 5401H Felix Socguet, Danielson
683 Excelsior 49717 Chas. Richter, 11 Front, Middletown
684 Indian 70D052, Wm. M. VonWinkle, 43 Dickerman St., New Haven
685 Thor 14 Wallace H. Blakeslee, Main Street, Plymouth
686 Indian 4, 45C050 Howard P. Kirbell, 38 Silver Lane, Silver Lane
687 Indian 77E040 Thomas Roberts, 41 Central, Thompsonville
688 Excelsior 46083 Wm. S. Yoos, 101 Beech Street, Waterbury
689 Indian 80G685 N. C. Lawson, 461 Zion Street, Hartford
690 Indian 7, 78D683 Fred W. Hunie, Platt Av., West Haven
691 Pope 92R5 Asa P. Thompson, Main Street, Tariffville
692 Indian 91F554 Chas. W. Smith, Jr., Southport
693 Indian 7, 87E329 Geo. D. Hoyd, East Granby
694 Harley Davidson 8, 1509EH Edmond Dubois Jr., 38 Walnut, Putnam
695 Excelsior 7, 56469 Ivor Liljedahl, 13 King St., Hartford
696 Indian 7, 88E423 Herbert Varno, 64 Prospect St., Thompsonville
697 Indian 7, 79D076 Harold E. Lowe, 8 Highland Av., Bridgeport
698 Indian 7, 25 D775 Jas. G. Williams, 94 S. Burnett Street, New Britain
699 Harley Davidson 5, 5080DG Coleby J. Sandford, 34 Stanton St., Westerly R. I.
700 Thor 7, Henry J. Hogle, 125 Clark Street, Hartford
701 Indian 83E795, Otis Hungerford, 779 Cleveland Av., Bridgeport
702 Indian 78E036 A. A. Linley, R. F. D. 2, Bridgeport
703 M .M. 4, 5860 Fred Greene, School Street, Putnam
704 Harley Davidson 1258D The Conn. Lt. & Pr. Co., 15 Cen. St., Thompsonville
705 Harley Davidson 1208D Nor. Conn. Lt. & Pr. Co., 15 Cen. St., Thompsonville
706 Indian 7, 74F656 Christopher Scaife, 20 Deerfield Av., Hartford
707 Excelsior 7, 39846 Rudolph Noch, Glastonbury
708 Indian 83E365 B. F. Linley, R. F. D. 2, B'port
709 Excelsior 27713 Andrew Sorensen, 215 Wood Av., Bridgeport
710 Indian 7, 89E121 Henry Meldrum, 1769 State Street, New Haven
711 Harley Davidson L2559K Susan N. Long, 264 Watertown Rd., Waterbury
712 Indian 873 Horace R. Gardner, 821 Ocean Av., New London
713 Pope 4, 618, Thomas E. Gay, 40 Reynolds St., Danielson
714 Schickel 166 Gus Comes, "The Maples," Greenwich
715 Harley Davidson 5, 2457D Frederick Carlton, Burnside Av., Burnside
716 Indian 89E232 Phelix Gouwliski, West Suffield
717 Merkle 2 1-2, 1966 Fred L. Seabridge, 787 Norman St., Bridgeport
718 Excelsior 7, 49261 Harold Kuykendall, 165 Jewett Av., Bridgeport
719 Indian 7, 77F425 Francis D. Marten, Main St., Ridgefield
720 Excelsior 7, 51418 Geo. W. Hudson, R. F. D. 2, Bridgeport

MOTORCYCLES

721	Indian 79E373	Arthur Dixon, 178 Enfield St., Thompsonville
722	Excelsior 7, 50423	Julius Polis, 215 R. R. Av., Bridgeport
724	Indian 21B865	Anthony Collins, R. F. D. 9, Fairfield
725	Iver Johnson 4, 189	Ernest Davis, 4 Providence, Taftville
726	Indian 91F900	Fannie M. Petersen, Pearl Lake Raod, Waterbury
727	Excelsior 7, 58329	G. W. Otis, 7 Union Park, Norwalk
728	Excelsior 7, 58334	Carl Johnson, Greens Farms
729	Thor 7, W385	John A. Csorbo, 569 Stillman St., Bridgeport
731	Indian 71F117	Dudley Brothwell, Fairfield
732	Indian 420068	J. J. Keegan, Uncasville
733	Indian 7, 79E209	Oscar G. Grieger, Route 2, Bridgeport
734	Excelsior 7, 48343	eo. O. Hogan, 236 Grove Street, New Haven
735	Indian 20C49B	W. O. Anderson, & P. J. Anderson, 4 Ridge St., S. Manchester
736	Indian 7, 80F836	Chas. M. Stark, Shippan Avenue, Stamford
737	Excelsior 36520	O. W. Randall, 19 Talcott Street, Hartford
738	Indian 7, 71D170	Fred W. Lozier, 81 Marvin, Stamford
739	Thor 14-A706	Chester E. Blackman, M. D. 1119 Stratford Av., Bridgeport
740	Indian 73E077	Chas. N. Turner, 424 Willow St., Waterbury
741	Indian 78F171	Wm. J. Roberg 54 Washington, Wallingford
742	Excelsior 54550	Wm. J. Roberg, 54 Washington, Wallingford
743	Indian 7, 72D271	Frank Smith, Long Hill, Guilford
744	Indian 89F285	Ernest C. Anderson, King St., Westport
745	Indian 2 3-4, 11155	Elbert H. Clark, 29 Lidnen St., East Hartford
746	Indian 7, 73G427	Oscar Tilquist, Oxford, Derby
747	Excelsior 59069	Matthew O'Keefe, Stafford
748	Indian 4 42D097	Cesar F. Maglaty, State St., North Haven
749	Eagle 9, 08570	Vincent Eddy, Newington
750	Excelsior 58352	Louis Dechamps, 23 Poquonock Rd., Groton
751	Pope 4, 1703	Irving Greene, School Street, Putnam
752	Thor 14A519	Robert A. Burt, 434 E. Main St., Bridgeport
753	Harley Davidson 4759B	Walter G. Phelps, 106 Bond St., Hartford
754	Indian 73D101	Edward L. Hall, 1274 Thomaston Av., Waterville
755	Thor	Sharp Mossop, "The Castle", R. F. D. 2, Bridgeport
756	Harley Davidson 3493K	Danan Miller, Enfield
757	Indian 85579	Donald H. Choate, 90 Brooklawn Av., Bridgeport
758	American Motor 4 1-2, 6262	Thomas Lawler, 80 Pierpoint St., N. Haven
759	Harley Davidson 3510E	R. Spinell, 42 High St., Thompsonville
760	Thor U467	Arthur E. Officer 11 Wilcox, Weathersfield
761	Thor 13U1545	Henry D. Baker, Woodstock
762	Indian 7, 80E297	Andrew Anderson, 294 ParTerrace, Hartford
763	Indian 7, 86F123	Hugo Kohls 6 Cooper, South Manchester
764	Excelsior 6, 2622	Albert Matson, 10 Benton St., New Haven
765	Indian 76D019	Albert G. Goettler, Broad Brook
766	Excelsior 42986,	August C. Boll 135 Westfield Street, Allingtown
767	Pierce Arrow 7, 229	Ralph Noble, Elm Street, Madison
768	Pope 7, E2079,	John Weston, 22 Steert, New Haven
769	Excelsior 7, 42518	Dominik Mostroni, 273 George Street, Bridgeport
770	M. M. 4, 8315	Nicholas Veckarelli, 1258 Brooklawn Av., Bridgeport
771	Indian 92F378	C. W. Grant, Melrose
772	Indian 79G035	L. B. Winton, 136 Canner Street, New Haven
773	Indian 7, 73C007	Claude Barr, Oneco
774	Excelsior 13093	Peter A. Fusari, 13 Rhodes Street, New Britain
775	Indian 83F584	James Monroe Palmer, 2 Putnam Hights, Hartford
776	Indian 84F206	Karl D. Eaton, 71 Buckingham Street, Hartford
777	Excelsior 56160	Chas. A. Minck, 4 Jefferson Avenue, Danbury
778	Indian 7, 87F166	David W. Pratt, East Main, Plymouth
779	Excelsior 47627	John H. Bode, Norwalk
780	Harley Davidson 3655H	Thomas W. Geoghegan, R. F. D. 4, Waterbury
781	Indian 92F175	James McCarroll, 69 Moss St., Westerly, R. I.
782	Excelsior 4, 4232	Clarence J. Bell, Maple St., Unionville
783	Harley Davidson 8, 9917B	Antoni J. Lipski, Sterling
784	Excelsior 13211	Oscar G. Guston, Grove St., Clinton
785	Thor K772	James Kelley, South St., Plymouth
786	Indian 77D941	F. L. Pero, Stafford Hollow
787	Indian 7, 82F126	Kenneth G. Bushnel,l 24 Edgewood Av., New Haven
788	Indian 7, 76F933	John H. Banks, Southport
789	Exter 7	C. H. Randall, R. F. D.3, Bridgeport
790	Arrow 5, 9604	Hermann Groper, West Granby
791	Indian 7, 82F488	Frank Dowd, 22 Birch St., South Manchester
792	Excelsior 7, 44642	James J. Quinn, 86 N. Main, Manchester
793	Excelsior 7, 45163	Chas. Reeks, South Manchester
794	Indian 7, 75E780	Martin Demazzo, 170 Frank Street, New Haven
796	Indian 73G550	Adam Heerdt, R. R. Av., New Canaan
797	Indian 7, HC112	Richey W. Addy, Chapel St., Yalesville
797	Indian 7, 73D62	Frank M. Hill, 3 Stanton, Westerly, R. I.
798	National 4 1-2, B471	Roswell T. Smith, Wilton
799	Indian 7, 70D935	Louis Delibero, 205 E. Main St., Bridgepor
800	Indian 71B107,	John J. Cummings, 60 Ford Street, Hartford
801	M. & M. 4, 8173	Henry M. Brown, 46 Charles Street, New Haven
802	Indian 79D146	Louis M. Lespinasse, Fairfield
803	Indian 40B077	F. Leslie Cogswell, 27 Pythian Av., Torrington
804	Excelsior 7, 1913 model	Chas. Duerr, Bozrah
805	Smith Motor Wheel 1, 1120	R. Paul Hine, 251 West Av., Bridgeport
806	Thor 7, 80369	Aleks Benevelli, Main Street, Stamford
807	Excelsior 7, 5052,	James Pastore, 12 West St., New Haven
808	Indian 79D644	Albert F. Borgman, 98 Morehouse St., Bridgeport
809	Indian 87F630	Fred F. Lewis, 1111 Barnum Av., Bridgeport
810	Excelsior Spl.	Wilfred J. Bennett, 339 Pembroke St., Bridgeport

MOTORCYCLES

811	Indian 7, 78E905	Wm. J. Coe, 472 State Street, Bridgeport
812	Excelsior 7, 97341	Carl P. Zwick, 95 Cedar Hill Av., New Haven
813	Indian 21B196	Fred L. Humeston, 94 Elizabeth St., New Haven
814	Excelsior 6, 27557	Clarence B. James, 176 School Street, Putnam
815	Excelsior 5, 20285	Camillo Alfieri, 345 Myrtle Street, New Britain
816	Pope 2 3-4, 3235	Joseph Gold, 76 Temple St., Hartford
817	Indian 7, 71E582	J. C. Garand, Griswold
818	Excelsior 4, 5343	Thomas J. Walsh, 460 Logan Street, Bridgeport
819	Indian T579	Libo Cortigiano, 81 Russel Street, Waterbury
820	Smith Motor Wheel 1123	Harold K. Hine, 251 West Av., Bridgeport
821	Thor 13-U63	Raymond W. Smith, Bloomfield
822	Excelsior 42283	Stanley G. Stevens, Weed St., New Canaan
823	Pope 3, 1000	Clarence R. Esher, 40 Governor St., East Hartford
824	Indian 82E559	Frederick Spinner, 77 Main St., Middletown, (So. F.)
825	Indian 70D384	Walter Olsen, Riverside Ave., Westport
826	Merkel 10063	R. Reynolds, 457 Grand St., Bridgeport
827	Flying Merkel 9431	Edward F. Johnson, Hotchkissville
828	Sears 8512	Oscar E. Johnson, Hotchkissville
829	Thor 13U1299	Ernest W. Aston, 35 Willis St., New Haven
830	Indian 95F503	Elmer Elkins, 40 Locust St., Greenwich
831	Excelsior 7-10, 54923	John Mott, Sharon
832	Indian 73E721	George Jepson, Cutlery Ave., South Meriden
833	Indian 7, 89F750	S. W. Bean, 30 Van Zandt St., South Manchester
834	Flying Merkel 7, 6602	George L. Nielson, 3 1-2 Woodland, Simsbury
835	Indian 50G056	O. M. Mather, 1040 Windsor Ave., Hartford
836	Indian 82F816	William C. Bode, Jr., 370 Asylum St., Norwich
837	Harley Davidson F13074H	Alanson B. Colvin, Danielson
838	Excelsior 7, 431715	M. Dennis, 857 Hallet St., Bridgeport
839	Reading Standard 7	Henry C. Leibbert, 67 New Britain Ave., Hartford
840	Excelsior 7	Jacob Schietinger, 19 Stratford Ave., Bridgeport
841	Excelsior 7, 53580	Otto Martinek, 1353 First Ave., New York City
842	Indian 5, 21B976	James A. McDonald, 30 Chadwick Ave., Hartford
843	Harley Davidson 7, 907E	Theodore Hohn, 714 Orchard St., New Haven
844	Excelsior 39154	Ernest F. Andrews, 31 Cannon St., Norwalk
845	Indian 93F581	Henry D. Lindsley, Jr., 155 Lawrence Hall, New Haven
846	Flying Merkel 4, 2050	Frank B. Hotchkiss, Main, Farmington
847	Indian 86F581	Willis H. Thompson, Pardee Place, Westville
848	Harley Davidson 3816H	John F. Butler, Pardee Place, Westville
849	Indian 7, 78D540	G. H. Vanderwerken, 25 Highland Road, Stamford
850	Pope 1635	John O'Connell, 434 Franklin Ave., Hartford
851	Excelsior 7-10, 51060	Hans Iverson, 34 Gilman St., Hartford
852	Indian 5, 5280	H. L. McCutcheon, 26 Durant St., Middletown
853	Indian 77E691	Walter L. Oggesen, 23 Thompson St., New Haven
854	Indian 7, 81E477	Adolph Smith, 32 Third, Seymour
855	Sears AC549	Arthur S. Griswold, Seymour
856	Excelsior 7, 46332	Walter W. Beebe, 27 Allen Place, Hartford
857	Excelsior 9669	Fred N. Bushnell, 552 Winthrop Av., New Haven
858	Indian 7	Clarence F. Messenger, Granby
859	Pope Hartford 4, H-12	Sheldon S. Roby, 82 Wall St., New Haven
860	Yale 9184	Frank J. Saul, 650 State St., Bridgeport
861	Dayton 05865	Walter C. Hicks, 10 Irving, Hartford
863	Indian 7, 74G630	A. M. Titcomb, 20 Broadview Terrace, Hartford
864	Indian 72E055	Frank Thompson, 2 Ash St., South Manchester
865	Thor N468	J. O. Osterlund, 317 Weathersfield Av., Hartford
866	Excelsior 9581	F. O. Thompson, 49 Broad St., Plainville
867	Thor N295	Thomas Reader, 219 Hamilton St., Hartford
868	Indian 3809	G. C. Warner, Naugatuck
869	Harley Davidson 7324H	James H. Moran, Danielson
870	Indian 7, 77F683	Thomas Murray, 50 Front St., Middletown
871	Indian 2 1-2, 1642	Carl Ramberg, 103 Malborough St., Portland
872	Excelsior 41897	Ralph I. Tooker, 31 Schofield Ave., Bridgeport
873	Excelsior 42887	Ivo Caliumi, School St., Centerville
874	Harley Davidson 4995E	M. J. Cummings, 52 Central Ave., Norwich
875	Harley Davidson 637A	Lester G. Benson, Middlebury
876	M. M. 4, 6666	Souren K. Bogigian, 703 Grand Ave., Fair Haven
877	Excelsior 7, 41766	William Adams, Jr., 114 High St., New Haven
878	Excelsior 39816	Samuel Goldem, 850 State St., New Haven
879	Indian 7, 76E507	Cornelius Aldred, 24 Scotland St., Ansonia
881	Harley Davidson 3387K	Olive D. Crouch, 140 Main St., New London
882	Indian 7, 72E826	H. F. Peavey, 337 John, Bridgeport
883	Excelsior 54654	David B. Linsley, Paved St., Branford
884	Excelsior Auto Cycle 27969	Ernest W. Johnson, Fillow St., Norwalk
885	Harley Davidson 6289E	A. S. Carlson, 5 Rose, Hartford
886	Excelsior 17933	M. B. Kiely, 1640 Park Ave., Bridgeport
887	Excelsior, Spl.	William F. Falk, 84 Brookside Ave., Torrington
888	Indian 4, 41C887	Oliver S. Gould, 169 Main St., Norwalk
889	Excelsior 52916	Robert Van Rufs, Jr., 27 Andrew Ave., Naugatuck
890	Pope Single 3 1-2, 1472	Adelard Sicard, 27 Madison Ave., Hartford
891	Harley Davidson 3734H	W. P. Schroeder, Hudson St., Berlin
892	Indian 70E454	Byron F. Barrowclough, R. F. D. 1, Killingly
893	Thor 4, 13M168	Leonard Cosenza, 27 Goodrich St., Highwood
894	Indian 98F695	J. Osowsky, 640 Warren, Bridgeport
895	Excelsior 7, 50340	Joseph G. Sinko, 848 Hallatt St., Bridgeport
896	Indian 45E188	Harold B. Bushnell, 9 Central Av., Highwood
897	Excelsior 7, 77760	W. W. Wooster, W. Main St., Chester
898	Harley Davidson 11081H	Charles S. Townsend, 383 N. Main St., Waterbury
901	Indian 77E449	Ernest H. Johnson, 96 Grandfield Ave., Bridgeport
902	Harley Davidson 4311H	James S. Cowan, 138 Winchester Ave., New Haven

MOTORCYCLES

903	Harley Davidson 2466EH	George A. Barnes, 27 Gibbs St., New Haven
904	Indian 78E869	Clement V. Dowd, S. Main St., Broad Brook
905	Excelsior 20236	Joseph H. Austin, 55 North, Danbury
906	Excelsior 7, 75053	Paul Brunke, 26 Cooper St., South Manchester
907	Davidson 5, C175	Joseph A. Schmidt, 59 Beaver St., Highwood
908	Wagner 3657	Clifford S. James, Killingly
909	Indian 71E758	Edward W. Andres, 559 Ogden St., Bridgeport
910	Excelsior 7, 54642	Harry Oertel, 10 Benton St., New Haven
911	Monarch 8587	Otto Kellish, Meriden Road, Middletown
912	Harley Davidson 10, 8976	John T. Sutliffe, Waterbury
913	Excelsior 76476	Carlton T. Crabb, Cowing Place, Glenbrook
914	Indian 7, 90F00D	M. T. Wilson, Main St., Windsor Locks
915	Excelsior 76649	Dayton E. Tripp, Chester
916	Excelsior 7773	Edward F. Duffy, 34 Hoyt, Norwalk
917	Excelsior 47919	Howland A. Clark, 1190 Noble Ave., Bridgeport
918	Thor W242	George Sprague, Oak Hurst Farm, Hamden
919	Excelsior 7-9, 43408	Maurice E. Davis, 48 Belmont Ave., Whitneyville
920	Harley Davidson 7, F13066H	R. J. Rankin, 410 Park St., Hartford
921	Indian 3 1-2, 10A100	Howard Fisher, Nipsic St., East Glastonbury
880	Indian 76D465	J. H. Medorhill, 431 Willitt Ave., New York City
922	Harley Davidson L3471E	Samuel Kofsky, 63 Oak St., Hartford
923	Indian 82B291	Albert H. Breber, 37 E. Center St., South Manchester
924	Indian	Leon E. Perry, Clarksville
925	Indian 78G199	Jos. Holweger, 20 Baggott St., West Haven
926	Indian 80G720	Mrs. Ivan Panin, 314 Orchard St., New Haven
927	Harley Davidson 4, 1801-A	Arthur O. Barnes, 17 Avery Court, New London
928	Indian 82F346, 7 1-2	John Cook, 731 N. Colony Road, Meriden
929	Harley Davidson 11, 3619K	Stephen B. Beebe, 130 Winthrop St., New London
930	Yale 21474	Mike Barbier, 53 Morgan St., Hartford
931	Harley Davidson 8, 3937H	David J. Carpenette, 60 Arch St., Bridgeport
932	Excelsior 37932	John H. Slattery, Spring St., Fairfield
933	Harley Davidson 8260B	Richard Hooker, Cedar, Farmington
934	Indian 72E306	Lewis H. Hodge, 24 Garvan St., East Hartford
935	Indian 7, 730064	Alander Roberts, Hanford Bldg., South Norwalk
936	Indian 78E779	John C. Dapp, 2405 Main St., Bridgeport
937	Pope 94R8	Granville Barnum, 96 Franklin, Danbury
938	Indian 89F726	R. McV. Cameron, 27 W. Elm St., Greenwich
939	Indian 90E650	Edward B. Goss, 132 E. Main St., Waterbury
940	Indian 91F772	Leon Leroy Grimont, Ansonia
941	Excelsior 48644	Laurence J. Schmitt, 88 Front Av., West Haven
942	Indian 7, 77E251	Irving Newton, Northfield
943	Hendee Mfg. Co. 79E967	Fred Nardine, New Milford
944	Excelsior 7, 45089	John J. Vincent, 139 Church, Middletown
945	Indian 7, 80F233	John F. Brady, 16 Orchard St., Ansonia
946	Excelsior 4-5, 19902	Harry P. Gidley, 888 Bank St., New London
947	Excelsior Auto Cycle 7, 40526	Herbert A. Winne, 45 River St., Stamford
948	Jefferson 7, 325	Carleton W. Sperry, 372 Grand Ave., New Haven
949	Pierce Arrow 5, 4502	Erwin Abeles, 937 Elm St., New Haven
950	Pope 2623	Emidio, 143 Front Street, Hartford
951	Flying Merkel 7, 3750	John C. Ledgard, 4 Kenyon Court, Hartford
952	Indian 4, 43E848	William E. Hebenstreit, 52 Rowe Ave., Hartford
953	Indian 5, 20B256	Pearl I. Monroe, Davis St., Waterbury
954	Excelsior 7, 50177	Frank J. Watrous, Chester
955	Excelsior 47009	James G. Ringland, 44 Bentley Ave., Norwich
956	Harley Davidson 7, 1005	Frank Faith, 50 Main St., Plantsville
957	Pope 3, 1852	J. S. Footit, Main St., Cromwell
958	Excelsior 76437	George M. Schofield, 16 Woodland Ave., Stamford
960	Merkle 6091	John Judson Wheeler, Derby
961	Harley Davidson 5, 1131D	Fred K. Villers, 53 Windsor St., Thompsonville
962	Excelsior 7, 27837	Anthony Latusek, 99 Elm St., Willimantic
963	Pope 54R6	Herbert J. Doyle, 454 Edgewood Ave., New Haven
964	Indian 7, 73F506	LaVerne A. Chaffee, Williamville
965	Harley Davidson 7, 103472H	A. E. Auger, 940 S. Main St., Waterbury
966	Indian 85E540	Edward Carney, S. Main St., Seymour
967	Reliance 4, 3034	George W. Thomas, 1267 Dixwell Ave., Highwood
968	Indian 73E607	Louis S. Hayden, Saybrook St., Centerbrook
969	Indian 30E623	Michael J. Chervenausky, 830 Hallett St., Bridgeport
970	Indian 89F670	Louis Sobchack, 123 Rennell, Bridgeport
971	Armac 9 3-4	Arvid Ekstrom, Elm St., Thomaston
972	Excelsior 7, 36207	Victor DeCaro, 270 W. Thames St., Norwich
973	Indian 71D403	Samuel J. Bowns, 1730 Thomaston Ave., Waterville
974	Thor 3, D7939	Ernest E. Holly, 53 Plattsville Ave., Norwich
975	Pope 5, 341	Fred Haase, 25 Stuart Ave., Norwalk
976	Indian 7 1-2, 77G88	George C. Bauer, 29 Front St., Middletown
977	Excelsior T3132	Charles G. Helander, Chester
978	Indian 43C469	Theodore W. Roberts, 26 S. High St., New Britain
979	Harley Davidson A13595H	Frank D. Potts, Wilcox Ave., East Berlin
980	Indian 5, 20A924	Wilbur E. Partridge, 175 Maple Ave., Hartford
981	Indian 86E004	William Horsfall, Tariffville
982	Indian 7	Howard E. Fuller, 136 Main St., Hartford
983	Pope 4, 700	A. Marinelli, 73 Booth St., New Britain
984	Excelsior 5, 16413	Frank Prosperi, 424 Myrtle St., New Britain
985	Harley Davidson 8, F11917H	R. Ernest Moody, Elm St., Hazardville
986	Harley Davidson 8, 2222EH	K. H. Hawkins, 43 Thompson Ave., East Haven
987	Harley Davidson 1178EH	F. T. Shepherd, Woodbridge
988	Harley Davidson F11914H	J. J. Shepherd, 255 Fountain St., Westville
989	Excelsior 37095	Israel Morin, 11 Cleveland St., Westerly, R. I.
990	Indian 92F035	S. Edmund Meredith, 1060 State St., Bridgeport

MOTORCYCLES

991	Harley Davidson 8, A13448H	John Weise, 236 North St., New Britain
992	Emblem 723025	Herbert A. Hogie, Wells Road, Wethersfield
993	Indian 71E203	Emil Tanguay, 1316 Stanley St., New Britain
994	Indian 4, 943072	Albert Hilzner, Colchester
995	Pope 5	Howard Plummer, Robertsville
996	Marsh Metz 4114	Raymond W. Thomas, 99 Smith St., West Haven
997	Pope H	S. D. Ogden, Oenoke Ave., New Canaan
998	Pope 7, E2555A	Michael Weis, 38 Colpit Hill Ave., Danbury
999	Harley Davidson 8, 4835	William V. Alexander, 256 Atlantic St., Stamford
1000	Excelsior 7, 37736	George Anderson, Berlin
1002	Thor 4, 859,	Geo. J. Conlon, 66 Nicoll Street, New Haven
1003	Excelsior 6, T1824	Eric K. Begg, 34 Richardson St., Bridgeport
1004	Excelsior 4, 1164	John Wagner, 44 East Washington Ave., Bridgeport
1005	Indian 7, 81E538	Albert Petow, 600 E. Main St., New Britain
1006	Indian 7, 79E622	Frederick Schork, Jr., Farmingville
1007	Harley Davidson 467E	Frank Somers, East Glastonbury
1008	Harley Davidson A14831H	Carl R. Bradley, West Mystic Ave., West Mystic
1010	Indian 89E367	A. C. Petersen, 693 East Main St., Bridgeport
1011	Indian 4, 47D300	Leonard J. Mills, Thompson
1012	Indian 70F269	Leroy E. Rice, 159 Franklin, Meriden
1013	Excelsior 6, 27459	Elton H. Ellis, Vernon Center, Rockville
1014	Indian 7, 80F145	Clarence H. Horton, 1074 Main St., Hartford
1015	Smith 1029	Joseph Glanz, 383 Capitol Ave., Hartford
1016	Indian 7, 71D955	Earl Green, 701 New Britain Ave., Hartford
1017	Merkle 4, 3319	John S. Coles, Cedar St., Newington
1018	Indian 7 89E545	Frank Barberi, 20 Center St., Windsor Locks
1019	Flying Merkle 6, 2428	David Emerson, Grove Hill, Kensington
1021	Indian 7, 86F505	John M. Nelson, 55 Laurel St., Hartford
1022	Indian 7, 78D665	Warren C. Ailing, 85 Admiral St., New Haven
1023	Excelsior 7, 37855	Hugh B. Devitt, 150 Mrytle Court, Bridgeport
1024	Harley Davidson 9443	Paul Dannis, Scitio
1025	Indian 41E416	Linn L. Sisson, 107 Orange Ave., West Haven
1026	Indian 7, 92E166	David G. Simpson, Liberty St., Chester
1027	Indian 4, 40B345	Omer J. Labarre, 107 Broad, Danielson
1028	Pierce Arrow 5, 2535	C. H. Reynolds, 294 Orchard St., New Haven
1029	Excelsior 7, 36665	Alex Dumas, 30 Parker St., South Manchester
1030	M. & M. 3, 6590	Joe Rolondo, State St., North Haven
1031	Thor 7156	John Soderling, 1109 Townsend Ave., New Haven
1032	Indian 21G021	G. H. Maher, 2 Fairlawn, Hartford
1033	Harley Davidson 855D	Fred A. Roehr, 636 State St., New Haven
1034	Dayton 0583	Foster L. Burgess, Highland St., Moosup
1035	Indian 15	Walter L. Hull, 532 Central Ave., Westville
1036	Indian 7, 81F832	Harry A. Johnson, 228 View St., New Haven
1037	Indian 7, 76G960	Timothy F. Cayne, Davis St., Westville
1038	Excelsior 4, 11175	Philip C. Schuyler, Gracie St., Darien
1039	Indian 5, 20B107	Nelson A. Bavier, 9 Bedford, Hartford
1040	Indian 2 3-4, 9A82	Raymond E. Rider, Texas St., Central Village
1041	Indian	Raymond B. Ladd, Woodbridge
1042	Indian 7, 72C237	Romeyne Brockett, Montowese
1043	Indian 40E729	John Stebin, 557 Main Street, Bridgeport
1044	Indian 85E029	William E. Hurlburt, 28 Austin, New Haven
1045	Pope	James A. Murray, South Manchester
1046	Harley Davidson 8, 10623H	J. A. Johnson, 18 Woodbine St., Hartford
1047	Pope 4, 3213	A. Reed, 336 Grove St., Waterbury
1048	Harley Davidson 9068H	Mike Ryba, Scofieldtown Road, Stamford
1049	Indian 81E155	Leon C. Schlick, Main St., Deep River
1050	Indian 1254	Fred L. Weeks, Oakwood Ave., Hartford
1051	Indian 7	Andrew Dalgleish, 38 King St., Hartford
1052	Indian 5, 22B399	Frank B. Hotchkiss, Main St., Farmington
1053	Iver Johnson 210, 4	William J. Mahan, 299 Norton St., New Haven
1054	Indian 4, 40B052	Ross Strzyzeswki, Old Lyme
1055	Excelsior 4, 11101	Jacob Chernoff, 10 Button St., New Haven
1056	Yale 7, 2591	Merton W. Fairman, Essex
1057	Harley Davidson 8, 3993H	William V. Brady, 31 William St., New Haven
1058	Indian 87F022	Andrew Christensen, Ft. Trumbull, New London
1059	Harley Davidson 11, 1908K	Eugene U. Bragan, Gales Ferry
1060	Excelsior 44216	Louis Vichioli, 17 Reilly St., Bridgeport
1061	Excelsior 6, 27209	D. W. Kelsey, 63 Pearl St., South Manchester
1062	Indian 7, 83E582	Benjamin Brookenstein, Warehouse Point
1063	Harley Davidson 5647DG	F. B. Hitchcock, 37 Cottage, New Haven
1064	Indian 70C620	Charles J. Merz, Jr., 54 Truman St., Bridgeport
1065	Harley Davidson 1471B	Harold F. Gates, Glenwood Park, New London
1066	Excelsior 57390	Frank Cherry, 325 Fairfield Ave., Bridgeport
1068	Thor 7, 902	John J. Noll, 69 Woodward Ave., New Haven
1069	Flying Merkel 6, V3477	William C. Ripley, 5 Ensign St., Silver Lane
1070	Thor 4, R1211	James E. Warfield, 15 Park St., Plainville
1071	Indian 7, 76D156	Fred J. Hess, 1170 Main, Hartford
1072	Indian 7, 71C320	H. W. Blackburn, Westford Ave., Stafford Springs
1073	Reading Standard 3, 131	Edward M. Casey, East Canaan
1074	Emblem 7, 20036	Andrew Yzyck, 757 State St., New Haven
1075	Indian 86F581	Sherman C. Hawley, 177 State St., Guilford
1076	Excelsior 7, 56397	M. J. Service, 234 Norman, Bridgeport
1077	Jefferson 404	Paul Gruettke, 22 Linden St., New Haven
1079	Harley Davidson 1441K	Paul Bossi, Danielson
1080	Harley Davidson 8, 1397E	Arthur Bunting, 54 Franklin, Ansonia
1081	Excelsior 36916	A. P. Brodeur, 52 Oakwood Ave., West Hartford
1082	Harley Davidson 8, A14502H	DeWitt C. Lathrop, Windham
1083	Harley Davidson 3232K	E. A. Guthrie, Silver Mine Ave., Norwalk

MOTORCYCLES

1084	Pope 15 2-5, 3L04A1	George Peet, New Milfodr
1085	M. & M. 9046	George W. Kilborn, Putnam
1086	Excelsior 4, 13027	F. Edmund Rogers, Montville
1087	Flying Merkel 7, 9810	James W. Kerkins, Windsor Locks
1088	Indian 86F151	Ernest Carlson, 240 Laurel St. Hartford
1089	Pope 3 1-2, 9-10	Filippo Forcello, 14 Pine St., Plainville
1090	Excelsior 7, 4327	Mario Count, 73 Cleveland St., New Britain
1091	Harley Davidson 10465H	International Textbook Co., Scranton, Pa.
1092	Harley Davidson 8955B	W. H. Jones, 565 Garden St., Hartford
1093	Indian 7, 70B443	Walter Srogi, 148 Winter St., New Britain
1094	Indian 5, 21B659	Tony Baldenari, Weatogue
1095	Indian 3336	John Roux, Bay View, Stonington
1096	Indian 21B176	Louis Rosso, 87 Pearl St., Thompsonville
1097	Harley Davidson 11, 3573K	M. Darwin Lewis, 89 Walnut St., Putnam
1098	Excelsior 46339	34 Washington St., Waterbury
1099	Harley Davidson 4, 3777	Emil Anderson, Ave "A", Stratford
1100	Indian 2 3-4, 2A94	Walter Hultberg ,Naugatuck
1101	Indian 7, 77E283	Sigmund Magenski, 30 Oak St., Bristol
1102	Indian 79E949	W. T. Babcock, Milford
1103	Excelsior 7, 75050	Raymond Barrett, Charter Oak, S. Manchester
1104	Harley Davidson 7779B	William M. Adams, 115 Olive St., New Haven
1105	Pope 607-594	Daniel F. Shea, Vernon St., Manchester
1106	Excelsior 4, 9542	William H. Goodacre, 18 Vernon St., Hartford
1107	Harley Davidson 5113DG	Harry P. Jensen, Thomas St., Hartford
1108	Excelsior 7, 36616	Louis G. Wilcox, 27 Village St., East Hartford
1109	Indian 7, 75F444	B. H. Jonhston, 12 Woodbridge, Manchester
1110	Indian 73F289	William H. Buckley, 70 Seymour St., Hartford
1111	Harley Davidson 7, 1270E	Tony Tanzo, Kensington
1112	Indian 80D237	Frank Wcklok, Melville
1113	Excelsior 46332	Michael Clapis, 59 Morgan St., Hartford
1114	Indian 7, 77D973	John Patsilelis, 413 E. Main St., Bridgeport
1115	Indian 2 3-4, 3C03	Leon Carrozzo, 60 Mt. Ave., Winsted
1116	Indian 85F579	Antonio Malafranta, 225 Oak St., Shelton
1117	Excelsior 26843	Raymond J. Cook, 190 Willow St., New Haven
1118	Harley Davidson 9647	John P. Manning, R. F. D., Hazardville
1119	Thor 7, 713U	C. V. Chapin, 471 West, Bristol
1120	Wagner 4, 2338	Henry St., Germain, 10 Main St., Danielson
1121	Excelsior Auto Cycle 7, 42018	John W. Hayes, 533 Whalley Ave., New Haven
1122	Excelsior 7, 56407	Martin Mord, 1338 Broad St., Hartford
1123	Excelsior 7, 55471	C. T. Blanchard, R. F. D. 1, Bristol
1124	Excelsior 7, 45056	Thomas D. Smith, 39 N. School St., Manchester
1125	Indian 76, G537	Walter Munger, 85 Grove St., Waterbury
1126	Harley Davidson 7, 3956H	Truman F. Alling, 171 Spring St., New Haven
1127	Indian 71E991	Joseph C. Dorr, Black Hall
1128	Pope 7-8, 3L02A7	Harry T. Decker, New Milford
1129	Pope 933	Charles Stiles, 127 South Main St., South Norwalk
1130	Indian 7, 78E687	Edward J. Troy, 1380 South Ave., Bridgeport
1131	Indian 90E483	D. B. Snow, 519 Quinnipiac Ave., New Haven
1132	Reading Standard 7, 1658	G. LaMont Hammann, 142 Field St., Torrington
1133	Harley Davidson 5, 742C	James T. Knight, Enfield
1134	Henderson 2905	Andrew Jackson Stewart, 23 Huntley Place, Hartford
1135	Harley Davidson A10277H	T. A. Thoren, 345 Trumbull, Hartford
1136	Indian 87E067	Ivan Smith, 21 Bedford St., Hartford
1137	Excelsior 10, 55755	Julius Kovacs, 9 Lesko Court, Bridgeport
1138	Harley Davidson L4723K	Walter Jones, Dayville
1139	Indian 7, 75E078	Alfred F. Bacon, 93 West Center, South Manchester
1140	Excelsior 4	G. E. Seymour, 116 West Main St., Plainville
1141	Indian 4, 40E577	John W. Duguid, 12 Moss St., Westerly, R. I.
1142	Indian 6, 88F250	Edward R. Cowles, Wethersfield
1143	Excelsior 6534	Lester M. Crabb, Cowing Place, Glenbrook
1144	Thor 7, 1572	William G. Geisel, Burnside Ave., Burnside
1145	Flying Merkel 6, 6140	Louis Schoendof, 275 Ogden St., Bridgeport
1146	Indian 84E548	James T. Hughes, 37 Zion St., Hartford
1147	Indian 44B822	Frank V. Crompton, 1 Foote St. Westerly, R. I.
1148	Excelsior 7, 53188	John Farkas, 591 Boswick Ave., Bridgeport
1149	Emblem 4, 4581	George William Theiss, 21 Steven St., New Haven
1150	Excelsior 5, 800	Fred Weik, 29 Scofield Ave., Bridgeport
1151	Harley Davidson 4, 4695	Emilius L. Marottoli, 635 Broad St., Bridgeport
1152	Excelsior 7, T2144	Edward Whitendale, 95 Cedar Hill Ave., New Haven
1153	Pope 733	Charles G. Prowe, West St., Simsbury
1154	Indian 2A84	Johajn Orinson, Bloomfield
1155	Indian 70D38	F. H. Russell, 49 School St., Burnside
1156	Indian 4, 44D501	Orville S. Ventres, 5 Sun Set Lane, Berlin
1157	Indian 77E994	Seth Goodale, Newington
1158	Excelsior T1259	Patrick Carroll, Fairfield
1159	Excelsior 7, 40452	Wm. F. Madden, 50 Oak Street, South Manchester
1160	Excelsior 56482	Paul C. Cullen, 630 Hawthorne Av., Derby
1161	Excelsior 7, 7T	Sidney O. Cowles, Salisbury
1162	Harley Davidson 168934	Raymond J. Phelps, 106 Bond St., Hartford
1163	Indian 47D121	Harry Abery, 34 Governor St., Hartford
1164	Excelsior 7, 42001	Earl Gussman, 914 State St., Bridgeport
1165	Indian 7, 79F345	Nelson H. Beaverstock, Mountain St., Rockville
1166	Excelsior 7, F7371	William Senkbell, Norman St., South Manchester
1167	Excelsior 7, 43747	Carl Senkbell, Norman St., South Manchester
1168	Indian 77163	William Schwarz, 152 Lindley St., Bridgeport
1169	Indian 89F196	Leo Bessett, 207 Wells St., Bridgeport
1170	Thor 13U517	Clarence H. Weir, 32 Windsor Ave., Hartford
1171	Harley Davidson 8, 10331H	Carl P. Kenyon, 9 W. Park St., Willimantic

MOTORCYCLES

1172	Harley Davidson 3766H	Daniel Young 110 High St., Hartford
1173	Pope 7	Alex Winniek, 206 Congress Ave., New Haven
1174	Indian 5, 20A985	Charles H. Rowe, West Side, Woodbury
1175	Excelsior 54534	Fred A. Friswell, 27 Franklin St., Norwich
1176	Reading Standard 6029	Charles Baer, Allen Ave., Ext. Meriden
1177	Excelsior 6, 26360	Frank D. Hayes, Granby
1178	Indian 95E877	Walter J. Bayliss, 106 Osborn Ave., New Haven
1179	Flying Merkle 5391	Hubert A. Lane, 540 Church St., New Britain
1180	Flying Merkle 1996	Lewis Burdick, Berlin, R. F. D.
1181	Indian 4, 44D562	Ralph W. Thayer, Durham Center
1182	Harley Davidson 5311	Orin Baker, Thompson
1183	Excelsior 16363	Michael Dertzo, 27 Webb St., New Haven
1184	Harley Davidson F12968H	Howard Trickett, R. F. D. Somers
1185	Pope 2683	F. J. Roberts, 52 Rowe Ave., Hartford
1186	Harley Davidson 660C	Charles O. Thiesse, Elm St., Thompsonville
1187	Excelsior 7, 52110	Clyde R. Broadwell, 80 Buckingham, Hartford
1188	Indian 7, 71F489	H. T. Bass, Unionville
1189	Indian 7, E3731D421	Clifford C. Fellage, Unionville
1190	Royal Pioneer 5, 554	F. P. Clyde, Andover
1191	Indian	John G. Hodgson, W. Main & Prospect St., Stafford Springs
1192	Excelsior 7-11, 53877	Harold W. James, Chestnut Hill
1193	Excelsior 54423	L. J. Kendall, Fairmont Ave., New Haven
1194	Excelsior 53126	Elmer J. Cronk, 56 1-2 Washington Ave., Danbury
1195	M. M. 8, 9364	John Grasso,, 187 W. Main St., Stamford
1196	Excelsior Auto Cycle 13137	Anthony Gordons, 76 John St., Bridgeport
1197	Pope 7, 629	Nathaniel Torwansky, Ellington
1198	Excelsior 7, 53058	Vincent Malinauskos, Great Hill, Seymour
1199	Indian 85F268	Arthur C. Dunn, 1376 State St., New Haven
1200	Indian 84F441	Wilmot Jones, 7 East St., Ansonia
1201	Pope 3 1-2, 3278	Walter Stratton, 32 Adams St., South Manchester
1202	Indian 4, 42C267	Herbert R. Cross, Bolton Notch
1203	Harley Davidson 162D	Harry J. O'Brien, 1106 Stanley St., New Britain
1204	Excelsior 7, 41560	Herman Borowski, Fern St., South Manchester
1205	Excelsior 40555	Fred L. Kent, R. F. D. 7, Norwich
1206	Indian 7, 79D14	Marcel Donze, South Manchester
1207	Indian 21B176	L. J. Gray, Vera St., West Hartford
1208	Reading Standard 1969	Rosario Barillaro, 192 Lews Ave., Meriden
1209	Thor 7, 1602	Louis Lamberg, 1075 Hancock St., Bridgeport
1210	Indian 7, 71C392	Ludlow H. Kaeser, 7 Whiting St., Hartford
1211	Indian 7, 85F032	Everett E. Roberts, West Ridge Ave., Ridgefield
1212	Harley Davidson 4, 5318B	Emil Hamann, Main St., Bridgeport
1213	Indian 7, 87E405	Frank Machasky, Prospect St., Southington
1214	Harley Davidson 8, F12939H	George Keating, 300 Berlin Ave., Southington
1215	Excelsior 7, 39240	Julius Sonstrom, Southington
1216	Indian 82E413	Joseph H. Cummings, 38 Round Hill St., Waterbury
1217	Indian 7, 72F607	Bernard Hagan, Sound View Ave., Stamford
1218	Indian 21C054	Sherman Brainard, 234 Enfield St., Thompsonville
1219	Pierce Arrow 4, 1323	Henry J. Dollbaum, Harbor Side, Stonington
1220	Henderson 1751	James H. Haberlin, 44 Cottage Place, Waterbury
1221	Flying Merkel 7, 6484	August D. Malo, Madison
1222	Indian 93E176	S. Plarnisky, 759 Shelton St., Bridgeport
1223	Excelsior 7, 53248	Amos C. Case, East Berlin
1224	Harley Davidson 1481K	A. W. Pope, Jr., 265 Yale Station, New Haven
1225	Indian 76F115	William H. Herter, 420 Park St., Hartford
1226	Indian 79F337	M. S. Holmes, 7 Second St., Highwood
1227	Indian 83674	John McMahon, Cottage St., Uinonville
1228	Home made 2 1-2	Joseph Dammert, 46 Rowe Ave., Hartford
1229	Indian 87F895	Willard Downs, 83 Truman St., New Haven
1230	Indian 7, 74G722	Edward Weisman, South Windsor
1231	Excelsior 56125	O. C. Sherwood, 23 Bushnell St., Hartford
1232	Indian 7, 260	Henry A. Hesse, 95 Goodwill Ave., Meriden
1233	Excelsior 7, 54619	Jas. W. Gay, 558 Garden St., Hartford
1234	Excelsior 7, 41766	R. G. MacKenzie, 176 Fairmount Ave., New Haven
1235	Indian 41E886	Frank F. Carlson, Hathway St., Wethersfield
1236	Reading Standard 5, 12023	Louis B. Jeralds, Yalesville
1237	Excelsior 7, 49456	Edward Monis, 602 Myrtle Ave., Bridgeport
1238	Harley Davidson	Stephen William Ross, 84 Whitmore St., Hartford
1239	Eagle9, O 6901	Peter Van Haverbeke, Williamantic
1240	Indian 4, 42D585	David Durand, Jewett City
1241	Indian 7, 71C148	Thurlow Schofield, New Haven Road, Naugatuck
1242	Pope	Leroy H. Sikes, Suffield
1243	Armac 4, C348	Philip Magnuson, 74 Steele St., New Britain
1244	Excelsior 76187	Richard E. Lamson, Fleetwood Ave., Bethel
1245	Pope 1455	Merritt G. Nutting, Main St., Sandy Hook
1246	Indian 2 1-4, 5584	Joseph Holland, 47 Hartford Road, South Manchester
1247	Excelsior 7, 47157	Woilley Veillett, 261 River St., Waterbury
1248	Indian 86F342	Gordon L. Cody, Higganum
1249	Indian 86E354	James Bunnell, 76 Derby Ave., Seymour
1250	Indian 42D041	John Shippee, Stonington
1251	Excelsior	Charles Lee, 585 State St., New Haven
1252	Harley Davidson 1530	E. H. Frank Pelnick, R. F. D. 54, Somers
1253	Indian 43D617	George L. Gardner, Main St., Central Village
1254	Thor 1433	George A. Allison, Rocky Hill
1255	Excelsior 7, 55381	Constante Seaglia, South Glastonbury
1256	Indian 7, 88E952	Louis F. Dluky, 130 Long Hill Ave., Shelton
1257	Thor 7, 14U2589	Edward Bellerose, 663 Iranistan Ave., Bridgeport
1258	Indian 74D001	Dwight H. Keeler, 291 Lexington Ave., New Haven
1259	Dayton 9, 0-5195	William Wagner, 317 1-2 Main St., Danbury

MOTORCYCLES

1260	Greyhound 5, 10073	J. Williams, 1539 Fairfield Ave., Bridgeport
1261	Excelsior 4, 358	Balint Torok, 497 Bostwick Ave., Bridgeport
1262	Excelsior 75644	Victor DeBarberi, 73 Osborne St., Danbury
1263	Excelsior 49652	Robert Carruthers, 20 Brook St., Norwalk
1264	Indian 10845	George Perkins, Essex
1265	Indian 73D307	Lloyd Steeves, Wilson
1266	Excelsior	J. S. Alling, Tyler City
1267	Indian 76D638	William Westford, Allen Ave., Meriden
1268	Thor 5, C200	Arthur J. Frozier, 37 Westford Ave., Stafford Springs
1269	Excelsior 7, 50519	Peter Meiazzauekar, E. Windsor Hill
1270	Harley Davidson 4, 2327B	David Perkins, Windsor Locks
1271	Indian	Joe Flicoskie, Main St., West Suffield
1272	Harley Davidson 4635H	David Johnson, 70 John St. New Britain
1273	Indian 7, 72D268	Fred Jarvies, 23 Main St., Glasgo
1274	Pope 15, 3L21A3	John Smith, 208 School St., Putnam
1275	Excelsior 6, 26613	B. Story, Jr., 59 Wall St., New Brighton, Staten Island
1276	Excelsior 10659	W. S. Ashley, 521 Pierson Hill, New Haven
1277	Indian 7, 79F725	Gustave Ogren, 448 Wood Ave., Bridgeport
1278	Excelsior 7, 43524	Stanley Collins Shepard, 272 Park St., New Haven
1279	Indian 41E904	Wortley Earl Peck, E. N. St., Greenwich
1280	Indian 7, 81F357	Carl A. L. Oberg, 164 Dwight St., New Britain
1281	Indian 45D629	Bernard Jones, 7 East St., Ansonia
1282	Indian 41B728	Castoldi Luigi, 37 N. River St., Thompsonville
1283	Harley Davidson	J. D. Buck, Lime Rock
1284	Harley Davidson 8, 10745H	Ernest Dubois, 14, N. Walnut St., Wauregan
1285	Indian 2 1-2, 2074	George E. Goodwin, R. F. D. 1, Niantic
1286	Excelsior 4, 5514	John F. Griffin, 696 Dixwell Ave., New Haven
1287	Harley Davidson 8, F12722H	Daniel Donovan, 3 Velvet Lane, Mystic
1288	Harley Davidson L2603K	Frank Goodwin, 13 Broadway, Mystic
1289	Merkel 4 1-2, 3958	Walter Johnson, 1459 State St., Bridgeport
1290	Yale 7, 2108	Hoadley H. Willes, 424 George St., New Haven
1291	Indian 73G665	Harold Hank, 87 N. State Street, Ansonia
1292	Excelsior 4, 48939	3 Arthur D. Colepaugh, Fairfield
1293	Indian 7, 93E308	Walter Merritt, 17 Delay St., Danbury
1294	Harley Davidson 4, 2896A	T. P. McClusky, 312 Greenwich Ave., New Haven
1295	Pierce 4018	Ruel Tolman, 85 Beacon Ave., New Haven
1296	Excelsior 13273	Charles G. Swords & Co., 888 Iranitan Av., Bridgeport
1297	Indian 87F166	John Satansky, 11 Roosevelt Ave., Terryville
1298	Indian 7, 86E511	Frank E. Amidon, 69 Rowe Ave., Hartford
1299	Excelsior 7, 50180	Irving M. Spencer, 47 Niles St., Hartford
1300	Excelsior 7, 78397	William Wetherell, 57 Wells St., South Manchester
1301	Harley Davidson 5, 135D	Robert L. Hunt, New Milford
1302	Indian T1255	D. W. Heberand, Windsor
1303	Harley Davidson 4, 6405B	Carl Nystrom, Hebron Ave., Addison
1304	Flying Merkel 4082	Frank S. Blett, 88 Pleasant St., New Bitain
1305	Indian 7, 71E411	Howard G. Flad, Addison
1306	Harley Davidson 4, 2893A	Walter Stanley Bannon, 6 Broad St., Wethersfield
1307	Indian 75D878	L. E. Otto, Broad Brook
1308	Indian 4, 41E518	Paul Jensen, Tyler City
1309	Indian 40D155	John O' Leary, 662 Lafayette St., Bridgeport
1310	Excelsior 48760	Robert W. Blaskey, 153 Hewitt St., Bridgeport
1311	Yale	Malcolm J. Fairman, Essex
1312	Indian 742408	A. J. Wildman, 163 Tunxis Hill, Fairfield
1313	Pope 7, L14	Thomas J. Owens, 168 Scranton St., New Haven
1314	Thor 14U3218	Harold Higgins, Stamford, Hobson St.
1315	Harley Davidson 6, 2512	Tealio Castelline, Forestville
1316	Indian 92E137	Lyman Russell, 297 George St., New Haven
1317	Indian 7, F8E958	John Vassiliades, Cottage Green, Thompsonville
1318	Indian 7, 72F055	Charles H. Hellyar, Y. M. C. A., Bridgeoprt
1319	M. M. 4794	Ernest G. Weed, 772 Cleveland Ave., Bridgeport
1320	Excelsior 7, 76083	Abraham Mott, 180 S. Elm St., Waterbury
1321	Indian 1597	Arthur R. Swanson, Osgood Ave., New Britain
1322	Indian 7, C9E855	Walter Britton, 16 Clarks Hill Ave., Stamford
1323	Excelsior Auto Cycle 41281	J. M. Hart, 450 Hawthorne Av.e, Derby
1324	Excelsior 26243	d Cario Cavalero, Hamden
1325	Pierce Arrow 7 1-2, 731	Frank Stone, 46 Ridley Ave., LaGrange, Ga.
1326	Indian 83F844	William Loethscher, Ellington
1327	Indian 3	Harold L. Firtion, Suffield
1328	Indian 71G865	Joseph Rowx, Bay View Ave., Stonington
1329	Indian 7, 86E477	M. J. Lewis, 378 Franklin Ave., Hartford
1330	Harley Davidson 1152	Thomas Lentiluro, Thompsonville
1331	Indian 5, 21G322	Horen Hadigian, 9 Commercial St., New Britain
1332	Harley Davidson LD8196K	Jas. F. Ryan, 109 Prospect St., Winsted
1333	Merkel 2500	John I. Way, 184 Monmouth Ave., Waterville
1334	Thor 4, H-29	William D. Richardson, Jr., 276 State St., Guilford
1335	Harley Davidson 4, 4808	Fred Fenske, Kensington
1336	Indian 78D122	Maynard C. Gray, Chester
1337	Indian 70D385	Eugene Roy, 227 Main St., Winsted
1338	Indian 7, 82E137	Alfred Calcenery, 75 Clark St., New Britain
1339	Excelsior 50293	William Bergen, Hawes Ave., Noroton Heights
1340	Indian 7, 86E869	H. G. Lucas, Newington
1341	Pope 4, 2211	Frank Stone, Farmington
1342	Merkel U. S. 3990	John Skinner, 143 Broad St., Plainville
1343	Excelsior 7, 36609	Thomas F. Cook, 24 Maple Ave., Hartford
1344	Reading Standard 3, 1828	Frank E. Dorman, Main St., Farmington
1345	Indian 7	William E. Beatty, 440 Franklin Ave., Hartford
1346	Flying Merkle 16, 76D	Edward Hess, 3 Lincoln St., South Manchester
1347	Harley Davidson 4372H	Herbert R. Harrison, R. F. D. 3, Brandford

MOTORCYCLES

1348	Indian 70D658	Samuel T. Colt, Farmington
1349	Indian 20C453	Irving H. Sipperly, 21 James St., Danbury
1351	Harley Davidson 88BA	George E. Summers, N. Washington Av., Bridgepotr
1352	Indian 42D324	John H. Sanderson, 46 Bartlett St., Meriden
1353	Flying Merkel 6, 7606	Ernest Bickford, 1 Ash St., South Manchester
1354	Indian 5, 200564	Andrew Moon, 1099 Main St., Hartford
1355	Indian 7, 77F020	Harold A. Strickland, 107 Burnside Ave., East Hartford
1356	Indian 7, 71D086	A. Stanley Nickson, Main St., Unionville
1357	Indian 4, 43D187	John J. Kennedy, 42 Merriam St., Bristol
1358	Indian 22B423	C. H. Kenyon, 90 Waller St., New London
1359	Harley Davidson 2466EH	Frank E. Brown, 774 Washington Ave., West Haven
1360	Indian	Robert DeVine, 35 New St., Meriden
1361	Excelsior 7, 50064	Charles G. Rossling, 758 Conn. Ave., Bridgeport
1362	Flying Merkel 7, 4685	William Schilke, Wappington
1363	Excelsior 7300	J. R. Gellatly, Ave "A", Stratford
1364	Indian 7, 95F696	Raymond Bassett, Elizabeth St., Derby
1365	Excelsior 26768	J. J. Humphries, 4 George St., Torrington
1366	Excelsior 7, 7-C	Sherman Hayes, Derby
1367	Indian 20B910	Myron A. Whitney, Sharon
1368	Excelsior 4, 6257	Primo Lanzoni, 200 Hal Ave., Wallingford
1369	Indian C16421	Howard M. Soper, 44 Cook Ave., Meriden
1371	Indian 41C950	Edwin Tuttle, Raymond St., Rowayton
1372	Indian 7, 79G935	Albert Bush, R. F. D. 1, Bridgeport
1373	Indian 22B423	Willard M. Starr, Waterford
1374	Indian 7, 75F338	James H. Bailey, Great Plain Dist., Danbury
1375	Harley Davidson 8, F12955H8	M. A. Lawson, Gales Ferry
1376	Excelsior 5, 118098	Tony Armeno, Rose Farm, Wallingford
1377	Indian 21A477	William E. Ryan, 208 Pratt St., Meriden
1378	Marsh Metz 7, 7366	Clyde A. Thatcher, 146 Clinton Ave., New Haven
1379	Excelsior 4, 9630	John Vaccaro, Beacon Falls
1380	Excelsior 6, 27673	Thomas L. Clancy, 204 Blackrock Ave., Bridgeport
1381	Excelsior 7, 46166	Gust Kronholm, 207 King St., Stratford
1382	Harley Davidson 4, 3898B	Lee Goodwin, 130 Retreat Ave., Hartford
1383	Excelsior 4, 2347	James Diamond, 669 Washington Ave., Bridgeport
1384	Indian 75D853	George Egeter, Chester
1385	Indian 70D307	Enrich Loos, W. St., Broad Brook
1386	Excelsior 4, 16334	Ernest D. Marshall, 58 Ridgewood Place, Bridgeport
1387	Pope 7, 2117	Otto B. Pearson, Cherry Hill Park, Port Chester
1388	Indian 2 3-4, 3674	Harry W. Tuttle, South Main St., Wallingford
1389	Indian 5, 1781	J. L. Reinartz, Brush Hill Road, South Manchester
1390	Indian 7, 79G430	Bill Saviske, Granby
1391	Indian 5, 61C576	Patrick Cleary, West St., Simsbury
1392	Pope 7-8, 257	William F. Sheebel, Litchfield
1393	Indian 2 3-4, 11747	Edward Lamoine, 35 South St., Suffield
1394	Excelsior 47518	George Gelbman, 62 Colorado Ave., Bridgeport
1395	Indian 7, 88E386	George Crawford, Orchard St., Cos Cob
1396	Harley Davidson 4	Willie Smith, 80 Chapman St., South Manchester
1397	Indian 7, 82E266	Jas. E. Bennett, 100 Clarkson St., Ansonia
1398	Indian 21A158	Ralph E. Cartwright, 27 Lamson St., New Haven
1399	Indian 5, 22B67	Arnini Ettore, 73 North St., Hartford
1400	Excelsior 4, 14607	Wesley Fallon, New Canaan
1401	Marsh Metz 8222	C. H. Ford, Jr., 768 Whalley Ave., New Haven
1402	Excelsior 52878	William R. Daniels, 147 Victoria Road, Hartford
1403	Reading Standard 3, 1608	Raymond H. Hewitt, Torrington
1404	Merkel Sight 4, WS2188	Clayton H. LaPierre, 73 Sigourney St., Hartford
1405	Excelsior 18689	Fred Phillips, Black Hall
1406	Indian 7, 78G589	Frank A. King, Park, West Hartford
1407	Pierce Arrow 7, 3163	Herbert E. Marsh, New Milford
1408	Iver Johnson 7, 733	Thomas A. Smith, 115 Boadway, New Haven
1409	Excelsior 7, 40468	Arthur E. Fiske, 175 W. Center St., South Manchester
1410	Indian 4, 43D516	Charles A. Hunter, 141 New Britain Ave., Hartford
1411	Indian 20A491	W. Raymond Tuck, 234 Pearl St., Hartford
1412	Indian 5407	Harry W. Tyrrell, 19 Fair St., Norwalk
1413	Marsh Metz	Joseph A. Sjovall, 185 Dixwell Ave., New Haven
1414	Indian 7, 70D330	Rigori Ghett, 352 Arch St., New Britain
1415	Pope 1268	Stephen E. Beach, 90 South St., Bethel
1416	Indian 4, 40B320	Robert N. Lattin, 370 Alden Ave., Westville
1417	Pope 4, 283	A. William Wood, Somersville
1418	Pierce Arrow 102	B. A. Black, 192 Oxford, Hartford
1419	Flying Merkel 7, 6331	Frank Johnson, Stafford Ave., Forestville
1420	Yale 5, M25-931	George G. Culbertson, 671 Taylor Hall, New Haven
1421	Hendee Mfg. Co, 710E461	Harry J. Johnson, 962 Whitney Ave., New Haven
1422	Indian 43E928	William Wimpfheimer, East Granby
1423	Thor 7, 14U3053	Chris Hansen, 13 Washington St., Hartford
1424	Indian 4, 41C023	Philip Raux, 27 New St., Thompsonville
1425	Marathon 6	George E. Johnson, 593 East St., New Britain
1426	Indian 7, 83E867	William Anderson, Eldridge St., South Manchester
1427	Indian 42C093	A. Selino Gresto, 170 Frank St., New Haven
1428	Indian 7, 81D364	John N. Brewer, 141 Bank St., Waterbury
1429	Indian 72E68	Oscar A. Hagstrom, 1544 N. Main St., Bridgeport
1430	Indian 4, 41B843	Henry H. Webb, Durham
1431	Indian 78F453	Andrew Kratkey, 7 Winton Ave., Bridgeport
1432	Indian 71C36	Charles T. Demarest, Main St., Watertown
1433	Indian 43D994	Fred L. Schadlich, Broad Brook
1434	Indian 40B669	Charles H. Limmer, 685 Main St., Plantsville
1435	Schickel 6, 141453	Robert A. Cowan, Bridge St., New Milford
1436	Marsh Metz 3937	George H. Peck, 34 Park Ave., Waterbury
1437	Indian 29F264	James M. Lutze, 480 Water St., Naugatuck

1438	Indian 7, 70B181	R. L. Johnson, 131 Boston St., Guilford
1439	Indian 7, 76D220	Leslie C. Hayles, Whitney Ave., Hamden
1441	Indian 77F797	Joe Siemionko, 35 Woodbridge St., Hartford
1442	Baker DeLong 507-5	Fred L. Peck, R. F. D. 91, Kensington
1443	Indian 7, 86F151	James C. Adams, South Windham
1444	Indian 5, 20A589	Leon F. Berner, 38 Capen St., Hartford
1445	Pope Hartford 4, 1348	John Cavatelvi, 342 Center St., Wallingford
1446	Indian 4, 43D103	Eugene Forrest, 15 Maple St., Plainville
1447	Indian 48D343	Frederick W. Engert, 297 Bishop St., Waterbury
1448	Indian 7, 71E960	William A. Flanagan, Thorpe Ave., Fairfield
1449	Indian 401-813	Heaton Wright, 129 Church St., New Haven
1450	Reading Standard	Albertus Lockwood, Home Ave., Shelton
1451	Excelsior 4, 13171	Patsy Belenardo, 20 Dudley St., Highwood
1453	Indian 94F459	Howard M. Cole, 132 Washington St., Norwich
1454	Indian 7, 88F107	Ernest C. Howe, 158 Beaver St., New Britain
1455	Jefferson 7, 803	Thomas Garbin, 120 Lafayette St., Torrington
1456	Indian 7, 70B469	Archie Stanton, 62 Bunker Hill Road, Waterbury
1457	Harley Davidson 5881G	G. E. Hawley, Cadwell, West Hartford
1458	Harley Davidson A10226	F. E. Morse, Jordon Lane, Wethersfield
1460	Excelsior 4, 13703	Julius Zwionka, 237 Westfield Ave., Ansonia
1461	Indian 7, 74D933	G. Irving Odell, 445 Windsor Ave., Hartford
1462	Shaw 3 1-2, 73	William N. Fenney, 36 Orchard St., New Haven
1463	Harley Davidson 4, 4541	Royal J. Steele, R. F. D. 3, Waterbury
1464	Excelsior 7, 42299	Cahrles Kleza, East Windsor Hill
1465	Harley Davidson 136E	Irving Fletcher, 6 Cedar St., New Britain
1466	Excelsior 7, 41189	Joseph Galesky, Bronson Ave., Southport
1467	Indian 94F929	Charles Gallaher, Waterford
1468	Emblem 7, 20006	Harold Peterson, 48 Gill St., New Haven
1469	Indian 5, 20C317	C. Hart, Main St., East Berlin
1470	Indian 4, 42C270	William McDonnell, 132 East Pearl St., Torrington
1471	Indian 4, 40C808	Fred W. Philippi, South Meriden
1472	Indian 5, 2114	Archie Young, Yalesville Ave., South Meriden
1473	Indian	James Alberghini, 59 Ash St., Bridgeport
1474	Harley Davidson 4, 1692A	Hiram G. Halliday, 1104 Park St., West Hartford
1475	Indian 41B294	Charles J. Halliday, 1104 Park St., Hartford
1476	Indian 40E041	William Prescott, Jr., Waterford
1477	Indian 75E467	Charles W. Buscher, 36 Webster St., Meriden
1478	Indian 82F395	Louis J. Fisher, 32 S. Walnut St., Wauregan
1479	Pope 759	Frank Rosien, 77 Sisson Ave., Hartford
1480	Indian 2 3-4	A. J. Audren, 86 Center St., Chicopee, Mass.
1481	Thor 7, 14U3125	Blodick Colum, 105 Merriam St., Bridgeport
1482	Indian 7, 80G178	Earl A. Nettleton, Durham Center
1483	Indian 70-E-875	Paul Welch, 22 Cook St., Torrington
1484	Yale 4, 4242	Perry Briggs, 173 Winthrop, Torrington
1485	Harley Davidson 8, 599E	William L. Hitchcock, Woodbridge
1486	Pierce 5, 4153	Jacob Holm, 714 Orchard St., New Haven
1487	Indian 71D492	Paul Staschke, 107 Foster St., Meriden
1488	Indian 71C262	Otto H. Stegemann, 1344 E. Main St., Bridgeport
1489	Peerless 4, 4701	Theodore Stabell, 18 Sound View Terrace, South Norwalk
1490	Excelsior 7, 46368	Martin C. Connelly, 277 Park St., New Britain
1491	Harley Davidson 3252H	Tony A. Cairo, 341 Zion St., Hartford
1492	Indian	Warren L. Hale, 58 Wells Ave., East Hartford
1493	Emblem 4, 471C25	Henry Fries, Wilson
1494	Pope 1425	Byron A. Wettwell, Suffield
1495	Indian 7, 91E982	George W. Clark, 238 Olive St., Derby
1496	Pope 15, R15	Fred B. Douglas, Windsor Locks
1497	Excelsior 18439	John Gordon, 136 Charter Oak St., South Manchester
1498	Indian 76E037	Paul G. Roberts, New Hartford, (7 H. P.)
1499	Harley Davidson 1251E	Peter C. Hansen, 63 Church St., Bristol
1500	Pierce 475	Leslie Blakeslee, 499 Artic St., Bridgeport
1501	Indian 4, 41E857	Ernest Holmen, 25 Broad St., New Britain
1502	Indian 91E931	William G. Hartery, 1181 Whalley Ave., Westville Sta.
1503	Indian 73F214	C. Anderson, 64 Mount Ford St., Hartford
1504	Thor 13M140	John E. Nilson, Forestville Ave., Plainville
1505	Flying Merkel 6169	Elles Varady, R. F. D. 2, Bridgeport
1506	Iver Johnson 5, 231	George McCabe, Waterford
1507	Reading Standard 4, 5007	Albert William Mauer, New Canaan
1508	Excelsior 7, 54886	Richard Schuetz, 4 Cooper St., South Manchester
1509	Indian 5	Clarence N. Messenger, 750 Blue Hills Ave., Bloomfield
1510	Excelsior 5628	James Alstrum, 345 Ellsworth Ave., New Haven
1511	Excelsior 7, 50037	Fred A. Smith, Putnam, R. F. D. 1
1512	Harley Davidson 4, 8K919B	Charles E. Hills, 103 Main St., Wethersfield
1513	Flying Merkel 7, 9281	Fred H. Beers, Hillcrest Ave., Watertown
1514	Excelsior 442851	John T. Ohlin, 156 Wilson St., Bridgeport
1516	Indian 72E729	Victor Thunberg, 380 W. Main St., Watertown
1517	Sears 4, 778	John Jorgensen, 465 Maplewood Ave., Bridgeport
1518	Excelsior 53185	Louis L. Griswold, William St., Thomaston
1519	Indian 79E120	R. W. Linley, Fairfield
1520	Indian 5, 21B247	Howard Cheney, Porter St., South Manchester
1521	Indian 86E942	Robert Peter Lawson, 461 Zion St., Hartford
1522	Indian 7, 75E578	Edward Nonis, R. F. D. 3, Rockville
1523	Indian 77E537	G. M. St. John, New Britain
1524	Indian 21B027	Oscar Sitzner, Housatonic Ave., New Milford
1525	Indian 43C061	Charles E. Johnson, 115 Sherwood Ave., Bridgeport
1526	Indian 4 1-2, 40G166	William A. Stadler, 372 East St., New Britain
1527	M. & M. 4, 6548	Arthur S. Jones, Pondmeadow Road, Westbrook
1528	Indian 5, 21B833	Charles N. Baldwin, 189 Stanley St., New Britain
1529	Harley Davidson F13074H	Clement Menard, 240 Main St., Danielson

1530	Harley Davidson 7, 1547EH	Ben D. Zenzlett, Main St., Somerville
1531	Indian 7, 20A562	Fred C. Buck, Mt. Carmel
1532	Harley Davidson 5968B	Annie J. Hamlin, 666 Broadview Terrace, Hartford
1533	Harley Davidson 11, 8567K	John H. Anderson, 18 Jackson St., Middletown
1534	Pope 9, 868816	Frank Richardson, 28 Levesque St., Hartford
1535	Harley Davidson 5385B,	John W. Thomason, Spring St., Devon Milford
1536	Model L8, 1536	4 John Milkay, School St., Somersville
1537	Excelsior 7, 48744	Beny Veronsky, 243 Lawrence St., Hartford
1538	Harley Davidson 608A	George M. Hart, 43 Franklin Ave., Hartford
1539	Indian 7, 79G930	Samuel Lebovitz, 74 Martin St., Hartford
1540	Indian 7, 7A09	J. Donald McKay, 34 Madison St., Hartford
1541	Iver Johnson 4, 329	Joseph Paradis, Taftville
1542	Emblem 5, 4603	Carl W. Jewett, Pomfret Center
1543	Pierce Arrow 7, 1771	Henry G. Baur, 16 Davis St., Danbury
1544	Thor 14A488	Daniel Cavalaro, 205 Sherman Ave., New Haven
1545	Indian 5, 21B661	Ernest Silosi, East Lyme
1546	Indian 73E077	Salvan Vechione, 61 Railroad Hill St., Waterbury
1547	Indian 40B856	A. C. Symonds, 9 Home Ave., Meriden
1548	Excelsior 7, 58386	Andrews G. Washko, 107 Caroline St., E. Bridgeport
1549	Indian 72D109	Jack Katz, 59 Main Street, Winsted
1550	Excelsior 7, 53167	John W. Hafels, 39 Capitol Ave., Bridgeport
1551	Indian	Howard E. Word, 268 Congress Ave., Waterbury
1552	M. M. 9613	Elmer Case, Milldale
1553	Indian 74D534	William Dunlap
1554	Indian 7, 79G720	Adolph Betker, 3 Lincoln St., South Manchester
1555	Pope E1386	Raymond Coons, 180 Wolcott St., Bristol
1556	Pope Hartford 4, 2682	Andrew Starnisky, 60 Spruce St., South Manchester
1557	Harley Davidson 8, 5634H	Allin Dressel, 460 N. Burrit St., New Britain
1558	Indian 7, 94E730	Michael Papa, Main St., Windsor Locks
1559	Harley Davidson 4, 3776	Carlo Martinotti, State St., North Haven
1560	Indian 4, 40B455	John T. Breen, 76 Hopkins St., Hartford
1561	Indian 86F838	Howard S. Comstock, Newington
1562	Pope 2364	Amos D. Bridg es Sons Inc., Hazardville
1563	Excelsior 6, T1972	Fred Hollander, 56 Bell St., Stamford
1564	Excelsior 7, 50165	William J. Glynn, 192 N. Main St., Ansonia
1565	Thor 7986	Frank Attard, 129 Olive St., New Haven
1566	Excelsior	Frank Schwallow, 26 Welton St., New Haven
1567	Excelsior 42094	Eric Anderson, North Branford
1568	Excelsior 4, 18539	John Hughes, 2 Flower St., South Manchester
1569	Indian 20B532	Arthur Aitken Summer St., South Manchester
1570	Excelsior 6, T2240	Harold G. Ellis, R. F. D. 1, Rockville
1571	Indian 4A03	Mayro W. Miner, Cottage St., Unionville
1572	Indian 40D806	N. E. Anderson, 42 Church St., New Britain
1573	Indian 4, 47D752	Henry W. Clark, Scotland
1574	Indian 4, 40C813	Frank Bronkie, Hartford Road, South Manchester
1575	Indian 7, 82E384	J. Norman Peck, 46 High St., (S. F.) Middletown
1576	Flying Merkel 5978	Gordon E. Hills, East Hartford
1577	Pope 4, I	Fred A. Plank, Concord, Glastonbury
1578	Excelsior 7, 38349	George Howard, Naubac Ave., Glastonbury
1579	Excelsior 4, 5260	Willard S. Butters, 642 Broadview Terrace, Hartford
1580	Reading Standard 4, 1409	Deverd C. Schrader, 174 Orland St., Bridgeport
1581	Indian 7, 82E724	V. C. Miller, Newington
1582	Thor 4, K54	Wilfred Hartman, 157 S. Main St., New Britain
1583	Excelsior 18431	James J. Allen, 89 Canton St., Hartford
1584	Excelsior 49539	Peter Ridolf, 92 Middle St., Bridgeport
1585	Harley Davidson	Giles F. Watson, Jordan Lane, Wethersfield
1586	Harley Davidson 7468K	Gus L. Carlson, 98 Park Tterrace, Hartford
1587	Harley Davidson L7360K	George E. Bruso, 206 Park Terrace, Hartford
1588	Indian	Martin Pedersen, Cromwell
1589	Indian 710762	Frank L. Hubbard, 37 Hillside, Torrington
1590	Excelsior 7, 37663	M. G. Fenn, Church St., Lakeville
1591	Indian 2 3-4, 11299	Conrad Schiebel, 2 Adams St., South Manchester
1592	Harley Davidson 4, 9191	Frank Schiebel, 13 Edgerton, South Manchester
1593	Indian 7, 85F724	Thomas Stuli, Main St., West Suffield
1594	Indian 7, 80G775	Peter Garilli, South Center St., Windsor Locks
1595	Merkel 7918	Edwin Hallberg, 51 Lake Place, New Haven
1596	Indian 5, 20C456	Fred Oertel, 78 Middletown Ave., New Haven
1597	Pope 1452	Raynor Olson, 405 New Hall St., New Haven
1598	Indian 7, 90F156	William F. Reichebach, R. F. D. 1, Woodbury
1599	Yale Toledo 3 1-2, 4675	Frederick O. Makowsky, 21 Relay Place, Stamford
1600	Indian 71D187	Ernest A. Gilbert, 98 Bennett St., Bridgeport
1601	Indian 5, 20C556	Ralph H. Burr, 72 Pearl St., Middletown
1602	Excelsior 6501	Louis Littey, 177 N. Washington Ave., Bridgeport
1603	Marsh Metz 4, 8411	Frank Beger, 96 Forest St., Torrington
1604	Thomas 4, R1048	David T. Jacobs, 226 Van Siclen Ave., Brooklyn, N. Y.
1605	Indian 7, 89E948	Harry E. Carey, R. F. D. 140 Essex
1606	Excelsior 38613	Joseph Pennestri, 194 Hallett St., Bridgeport
1607	Excelsior 4, 9604	Alexander Toth, 283 Bostwick Ave., Bridgeport
1608	Excelsior 18492	Arthur J. Hale, 521 Brooks St., Bridgeport
1609	Indian 41E202	Ben Wiganski, 4 Curtiss St., Naugatuck
1610	Thor 7, 14U4901	Matthew Judge, 718 Myrtle Ave., Bridgeport
1611	Excelsior 6, 42510	Justus Sherwood, Easton
1612	Excelsior 1872	Henry C. Bolles, N. Main St., East Hartford
1613	Flying Merkel 6, 4216	Frank Bayley, 166 Crown St., New Haven
1615	Indian 78D855	Alex. C. Patuzzi, 1037 Maplewood Ave., Bridgeport
1616	Indian 4, 40F018	John Wilman, Thompson
1617	Indian 7, 78G611	John J. Mason, Darien
1618	Indian 72C470	D. W. Blakeslee, Bishop St., North Haven

MOTORCYCLES

1619	Excelsior 20499	Louis Mazo, 55 Whittier St., Bridgeport
1620	Excelsior 76660	Louis Allard, Stafford
1621	Pope 49	Fred R. Williams, 32 Judson Ave., New Haven
1622	Indian 70E354	Albert Henry Mitchell, 27 Pearl St., Waterbury
1623	Thor 7, 14U1507	Harry Manson, 554 Dixwell Ave., New Haven
1624	Origo	Fred H. Simmons, 127 Spring St., New Haven
1625	Excelsior 7, 47864	Theodore Iwach, 139 Derby Ave., Seymour
1626	Marsh Metz 4, J279	A. Piekarski, 425 N. Main St., Winsted
1627	Harley Davidson 112E	Herbert Lotz, Queen St., Southington
1628	Indian 4, 44D274	Edward Peavy, 39 Moore Ave., Winsted
1629	Indian 91F920	Miles F. Stow, Station B, 83, Winsted
1630	Excelsior 36003	David Crawford, Pomfret Center
1631	Indian 731467	Eric G. Benedict, 361 George St., New Haven
1632	Indian 73E126	Fred Spomberger, 42 Sperry St., New Haven
1633	Indian 88E423	George C. Hall, South Glastonbury
1634	Excelsior 4, 10959	Guy Misenti, 86 Spring St., Middletown
1635	Indian 7, 80G699	Charles Donze, 45 Hackmatack, South Manchester
1636	Reading Standard 1902	John F. Meehan, Howes Ave., Noroton
1637	Excelsior 7, 57562	Louis A. Vecsey, 805 Wording Ave., Bridgeport
1638	Indian 74D995	Charles Schlichting, Broad Brook
1639	Indian 849	A. H. Linley, Stratfield Road, Fairfield
1640	Jefferson 256	Hugh F. Gilbert, Harrison Ave., New Canaan
1641	Excelsior 4, 18862	Richard Gay, 262 Railroad Ave., Bridgeport
1642	Emblem 5, 4798X	Edward A. Kohn, 67 York St., New Haven
1643	Indian 70D847	Joe Tangunelli, Springfield, Mass.
1644	Harley Davidson 7, 1404EH	Frank Reilly, 28 Lake Ave., Greenwich
1645	Excelsior 5, 5039	Fred Church, Uncasville
1646	Excelsior 7, T1652	Adrien Bourquenez, Newton
1647	Harley Davidson 11, L7417K	Albert Pechie, 129 Providence, Putnam
1648	Harley Davidson 4, 556A	Frank S. Burton, South Windsor
1649	Indian 78E522	C. S. Barber, Waterville
1650	Pope 1125	D. K. Peck, Broad St., Plainville
1651	Excelsior 53209	Chester A. Nolen, Miry Brook, Danbury
1652	Harley Davidson 7, Spl.	Walter Sansom, 253 Broad St., Bridgeport
1653	Indian 75F831	Mike Sass, 150 Whittier St., Bridgeport
1654	Flying Merkel	Edwin A. Levere, 341 Center St., West Haven
1655	Excelsior 4, 16059	Raymond H. Campbell, 365 Edgewood Ave., New Haven
1656	Harley Davidson 6 1-2, 3415-B	Godfrey Olsson, 257 Fountain, Westville
1657	Harley Davidson 1037D	Frank Yushka, 19 Elm St., Branford
1658	Pope 7, 628	Paul Seiler, 145 High St., Thompsonville
1659	Pope 3L37A4	Lionel Messier, 28 S. Walnut St., Wamegan
1660	Thor K152	Edwin B. Chase, Jr., East Killingly
1661	M. M. 7162	Ernest G. Cooley, Staffordville
1662	Indian 4, 43E231	Alvah V. Hinckley, Mapleton Ave., Suffield
1663	Excelsior 6, 26926	Otto C. Carlson, S. Main St., Essex
1664	Pope Model L, S620	Irving F. Smith, Watertown
1665	Indian 86F585	C. E. Ferry, 27 Meadow St., Torrington
1666	Indian 6935	Elmer L. Beesley, 5 Eld St., New Haven
1667	Indian 43E354	Arthur F. Miller, Woodbridge
1668	Indian 7, 1714	George Anderson, Stony Creek
1669	Pope 15-2-5, 2450	Walter H. Lord, Enfield St., Thompsonville
1670	Harley Davidson 4 1-2, 660C	W. Nelson Steele, R. F. D. 49, Thompsonville
1671	Indian 71C630	John L. Barone, West Ave., Essex
1672	Yale 4, 5596	William Bradford I. Mix, Maple Ave., Glenbrook
1674	Excelsior 48758	Arthur C. Johnson, Northford
1675	Indian 2 1-4, 4A90	Louis J. Fiore, 28 Cliff St., South Norwalk
1676	Indian 5A94	Charles Knittel, Ivoryton
1677	Indian 4, 45C087	Clarence S. Douglass, Avon St., Devon Milford
1678	Indian 5, 1132	Lester J. Allen, 1 Fairlawn St., Hartford
1679	Indian 72D626	Oscar Eccleston, R. F. D. 1, Norwich
1680	Excelsior 75143	George M. Wilson, 52 Eliabeth St., Norwich
1681	Pope Model K 4, 330	Gustave A. Altman, 53 Auburn St., New Haven
1682	Indian 50G791	Charles Koskok, 116 Thames St., Norwich
1683	Indian 3 1-2, 10L233	Hewey Anderson, 102 Ward St., Naugatuck
1684	Excelsior 40378	William Dumas, 30 Parker St., South Manchester
1685	Flying Merkel 6, 6789	Adosias Morin, Taftville
1686	Iver Johnson 4, 270	Ward G. Senior 30 Buckingham Ave., Bridgeport
1687	Indian 22B727	Magorique Joyal, 202 Pratt St., Meriden
1688	Excelsior 48584	Noel S. Thomas, Country Road, Boardman
1689	Indian 44D349	Joseph Vivian, New London
1690	Yale	Rollin B. DeWolfe, 991 Central Ave., Bridgeport
1691	Indian 48D488	Louis Ludwig, 433 Front St., New Haven
1692	Excelsior 4, 13068	Edward H. Wells, 49 Dixwell Ave., New Haven
1693	Yale 3 1-2, 3214	John J. Shea, Deep River
1694	Excelsior 7, 76368	Arthur J. Hendley, 16 Fairfield Ave., Hartford
1695	Pope 3, 92	Karl A. Stenner, 157 Madison Ave., Hartford
1696	Harley Davidson 1309B	Tony Rassola, 23 Witworth, Thompsonville
1697	Merel Sight 4, WS2307	Allen D. Osborn, Mt. Carmel
1698	Indian 4, 45C439	James A. Cerruti, Westbrook
1699	Monarch 10, 8579	Howard L. Allen, R. F. D., Southington
1701	Indian 71E707	Isaac Platt, R. F. D. 1, Southbury
1702	Excelsior 7, 41336	Stephen Sterback, 403 Helen St., Bridgeport, (East Side)
1703	Indian 84E186	Martin G. Haddinoth, 87 Ogden St., Bridgeport
1704	Excelsior 7, 15D	Arthur Lundin, Fairfield
1705	Indian 44B221	Joseph Bloom, 91 Park Ave., Waterbury
1706	Indian 7, 72C113	Edward Davis, Main St., Newington
1707	M. M. 5446	Martin VanderVeer, 723 Quinnipiac Ave., New Haven
1708	Harley Davidson 5889B	Herbert W. Mead, Cos Cob

MOTORCYCLES

1710	Flying Merkel 6246	William Buckingham, 304 Park St., New Britain
1711	Reading Standard 5, 12018	Andrea Costantino, 61 Yale St., Meriden
1712	Pierce 5, 2455	John J. Bartholomew, Jr., Arch St., Highwood
1413	Harley Davidson 5, 1279D	John W. Hayes, 200 Beechmont Ave., Bridgeport
1714	Indian 72G401	Peter Johnson, Trumbull
1715	Indian 22B380	Wilson A. Baker, R. F. D. 1, Putnam
1716	Merkel	Charles E. Goodfellow, 1275 Wood Ave., Bridgeport
1717	Excelsior 7, 42239	Ike Burstein, 302 E. Main St., Bridgeport
1718	Indian 83E744	Robert Lessard, 631 Main St., Stamford
1719	Pope 3, 1765	Nelson Bishop, 43 Rowe Ave., Hartford
1720	Harley Davidson 9437H	John Radosti, 24 Thompson Court, Thompsonville
1721	Indian 85E418	Harold Holden, Hollister Ave., Bridgeport
1722	Excelsior 4, 6322	Clarence Edward Rolf, 14 Myrtle Ave., Ansonia
1723	Excelsior 7, 763341	John Rohut, 820 Worden Ave., Bridgeport
1724	Indian 47D026	Henry A. Hubbard, Hudson St., Berlin
1725	Harley Davidson 8, 915E	Barney Mantell, 16 Frederick St., Stamford
1726	Indian 42C370	Atwood Collins Page, 94 Woodland St., Hartford
1727	Indian 7, 77E936	Gustave T. Metzger, 205 Bruce Ave., Startford
1728	Pope Big Four 224	Edwin R. Wilder, Collinsville
1729	Indian 7, 76D425	Harold J. Mason, 14 Turner St., Willimantic
1730	Excelsior Auto Cycle 49525	Elmer M. Scranton, 439 Graden St., Hartford
1731	F. & N. Herstal 7, 18170	Gaza Hidn, 93 Lexington Ave., South Norwalk
1732	Harley Davidson 1054D	C. E. Austin, 20 Lyon St. New Haven
1733	Indian 7, 86E232	George Morton, 14 Allen St., Winsted
1734	Harley Davidson 6 1-2, 3022	Fred A. Potter, Essex
1735	Harley Davidson 3598H	George Scheeler, 180 Hartford Ave., New Britain
1736	Indian 4, 42D078	Harry Perean, 1290 Stanley St., New Britain
1737	Excelsior Auto Cycle 7, 76624	Ernest P. Gilnack, S. Main St., S. Manchester
1738	Excelsior 4521	Fred Yarmer, Manchester
1739	Thor 7, 13U2041	Julius Schnizke, 18 Walnut St., Hartford
1740	Indian 10A234	G. W. Gammons, 5 Spruce St., South Manchester
1741	Indian 5, 21B464	Ivan S. Farrar, 48 Broad St., Plainville
1742	Excelsior 7, 48930	Caldwell H. Fisk, 124 Prospect St. New Haven
1743	Indian 77G504	Carl B. Vogman, 779 Russell St., Fair Haven
1744	Excelsior 71471	William P. Newell, 160 State St., New London
1745	Pope 1403	Amedio Magi, Avon
1746	Harley Davidson L7466K	Leslie Olliver, R. F. D., Enfield
1747	Excelsior 6, 26620	Arthur Conley, 154 Union Ave., Bridgeport
1748	Pope 4, 1226	George Rudkin, 75 Myrtle St., Meriden
1749	Excelsior Auto Cycle 6, 50220	Cornelius M. Herz, 115 Linden St., New Haven
1750	Indian 7	Gino Arinni, 52 Avon St., Hartford
1751	Indian 7, 87F296	W. A. Gastler, Durham Center
1752	Indian 48D740	William B. Smith, 5 Central Lane, Whitneyville
1753	Indian 71D964	Harry E. Seaman, 26 Laurel St., South Manchester
1754	Harley Davidson 9095H	Town of West Hartford, Constr. Dept., West Hartford
1755	Indian 4, 72E055	Paul Donze, 3 West St., South Manchester
1756	Reading Standard 3728	Orrin B. Cadwell, 51 Broadway, New Haven
1757	Pope 5, 116	Edward F. Burns, 32 Russell St., Thompsonville
1758	Flying Merkel 1918	Charles G. Holmquist, 171 Bond St., Hartford
1759	Harley Davidson 1085E	Adolph Dikan, Erwin Pls., Bristol
1760	Kulture 5 3-10, 697	Edgar H. Bogardus, 55 King St., Hartford
1761	M. M. 8989	William H. Perrin, Jr., R. D. 4, Putnam
1762	Indian 4, 44D414	Leon T. Prickett, 34 Fairview St., Hartford
1763	Pope	Maxwell R. Schoenbom, Elm St., Rocky Hill
1764	Harley Davidson 1001D	V. E. Wardwell, 10 Highland Road, Stamford
1765	Indian 7, 73G668	Albert Rau, Beckett St., Danbury
1766	Indian 7, 75E632	Leonard A. Ashby, 93 Lafayette St., Hartford
1767	Harley Davidson 813E	W. H. Burns, Gales Ferry
1768	Indian 42E383	Frank J. Ebentheur, 150 Bond St., Hartford
1769	Yale 8, 25640	Alfred E. Morse, 3 Short St., South Manchester
1771	Harley Davidson 8, 979E	Otto F. Schumacher, 239 Wheeler Ave., Bridgeport
1772	Excelsior 7, 49945	Albert Jablonsky, 245 Wheeler Ave., Bridgeport
1773	Indian 70C461	Harry W. Mohn, Warehouse Point
1774	Indian 4, 72C083	John Rapcsak, 946 Grand St., Bridgeport
1775	Excelsior 7, 36584	Wesley Hosford, Croocked, Plainville
1776	Reading Standard 4, S2110	Fred Luippold, Orange
1777	Thor 4, 1350	Otis M. Brainard, East Haven
1778	Harley Davidson 4, 5719B	Joseph J. Stahovec, 2 Taff Ave., Stamford
1779	Indian 1341805	Alex Kiesiobecki, N . Main St., Ivoryton
1780	Indian E525	John Stymek, 47 Worden Ave., Bridgeport
1781	Indian 7, 79E249	E. O. Goodrich, 69 Woodbridge St., Ansonia
1781	Indian 7, 76G806	Albert Carocci, 309 W. Water St., New Haven
1782	Indian 7, 89F163	Joseph J. Goggin, 75 Capitol Ave., Hartford
1783	Peerless 2 1-2, G5256	William Saunders, Farm Hill, Middletown
1784	Indian 20C629	Thomas J. Parks, 77 Trowbridge, Naugatuck
1785	Excelsior 7, 38049	William H. Hopkins, 11 Elm St., Norwich
1786	Indian 4-A02	Warren E. Beattie, R. F. D. 8, Shelton
1788	Harley Davidson L5864K	Clarence E. Cooley, Killingly
1789	Excelsior 4, 11887	Joe N. Ridolfi, 192 Middlesex, Bridgeport
1790	Indian 7, 80E538	Edwin C. Lucas, 825 S. Main St., Plantsville
1791	Indian 87F740	Archie M. Sanger, Staffordville
1792	Indian 7, 71C376	Patrick Vocola, Meriden
1793	Indian 7	Fulvi Aipis, 52 Avon St., Hartford
1794	Harley Davidson 3443K	Richard Grimes, 47 New St., New London
1795	Indian 74D601	Fred Coastin, Scotland St., Ansonia
1796	Indian 80F016	H. M. Robbins, East Thompson
1797	Harley Davidson 4, 640	Goodman Strong, Glastonbury
1798	Pope 7, 1654	C. E. Custer, Talcottville

MOTORCYCLES

1799 Indian 76G270
1800 Indian 82E558
1801 Indian 61E078
1802 Harley Davidson 4, 494H
1803 Indian 7, 76F285
1804 Sears 4, AC235
1805 Indian 70D893
1806 Indian 4, 11555
1807 Indian 4, E563
1808 Excelsior 3262
1809 Indian 7, 79E278
1810 Flying Merkel 6366
1811 Miami Motor Bike 238
1813 Harley Davidson 12280
1814 Excelsior 42680
1815 Miami Motor Bicycle 458
1817 Indian 7, 79E007
1818 Harley Davidson 544-BA
1819 Indian 22B633
1820 Indian 90E313
1821 Excelsior T2406
1822 Harley Davidson 5, 1240A
1823 Excelsior 14119
1824 Indian 43E466
1825 Indian 7, 70D196
1826 Indian 21B196
1827 Indian 78G085
1828 Harley Davidson 6, A9020H
1829 Indian 7, 77E471
1830 Thor 7, 14A2997
1831 Pope 4, 8
1832 Indian 7
1833 Flying Merkel 4, 5094
1834 Thor 7, 13U2203
1835 Excelsior 49445
1836 Excelsior 7, 76545
1837 Harley Davidson 467B
1838 Indian 43D605
1839 Indian 7, 74D760
1840 Harley Davidson 10189H
1841 Thor 13U1089
1842 Indian 77G258
1843 Excelsior 7, 76474
1844 Indian 7, 74G628
1845 Harley Davidson 11, 7682K
1846 Reading Standard 10, 50130
1847 Indian 208393
1848 Indian 5, 21E274
1849 Indian 74E365
1850 Harley Davidson 8, 1397E
1851 Indian 89F309
1852 Thor 13A1210
1853 Excelsior 7, 45527
1854 Excelsior 7, 41524
1855 Indian 7, 70U552
1856 Excelsior 42686
1857 Excelsior 7, 49735
1858 Indian 7, 90F989
1859 Thor 1402
1860 Indian 7, 73E933
1861 Excelsior 7, 41951
1862 Excelsior 49849
1863 Indian 4, 42C807
1864 Excelsior 53370
1865 Indian 85E168
1867 Marsh & Metz 8 T. Alden Hatch, College St., Van Sheff Hall, New Haven
1868 Harley Davidson 11, 3125K
1869 Harley Davidson 3880H
1870 Indian 22B519
1871 Harley Davidson 11, L7381K
1872 Flying Merkel 6 1-2, 3686
1873 Thor 3, 7219
1874 Indian 21A425
1875 Harley Davidson 5, 332C
1876 Indian 7, 71E802
1877 Excelsior 10166
1878 Indian 5, 21C112
1879 Excelsior 420, 89
1880 Indian 71C392
1881 Harley Davidson 1242B
1882 Excelsior 42774
1883 Harley Davidson 7, Spl.
1884 Reading Standard 2277
1885 Indian 43E191, 4
1886 Indian 7, 85F097
1887 Marsh Metz
1888 Indian 3
1889 Haverford 646

Philip C. Schuyler, Gracie St., Darien
Richard Grabinsky, Collinsville
Max Thomas, 30 Hobart St., Meriden
Theo. F. Schuete, 4 Madison St., New Britain
Howard W. Bertine, 114 Maple St., Bridgeport
William F. Steele, Spencer St., South Manchester
Fred Feibel, Gravel St., Meriden
Paul Benz, Oxford
Robert S. Fisher, 734 Orange St., New Haven
James Knotch, 24 Easton St., Highwood
Richard Paul Hiller, 48 W. Main St., Rockville
Harold F. Newbury, 1319 Park St., West Hartford
J. F. Caughlin, 109 Franklin Ave., Hartford
Paul Toldo, 178 Camp St., Meriden
Herman S. Simonsen, Garden St., Farmington
W. E. Hibbard, 63 N. Main St., Manchester
Nathan C. Bernstein, 112 Van Shef, New Haven
J. M. Barrett, 746 East St., New Britain
Allen C. Bennett, Woodstock Valley
William H. Dolan, 29-8th St., Derby
Alberto R. Miller, Main St., Lakeville
John J. Sullivan, 1191 Dixwell Ave., Highwood
Raymond N. Visel, Whitney Ave., Hamden
Winfred G. Smith, Pleasant St., Warehouse Point
Robert B. Lynn, 102 Main St., West Haven
Vuiglio Pastore, Bridgeport Ave., Shelton
William H. Murphy, Plantsville
Davie L. Moore, Farmington
Sanford Dean, 6 Rock St., Winsted
Frederick W. Carter, 12 Wilcox St., Wethersfield
William A. Sawyer, 93 Oakwood Ave., Hartford
George J. McGinn, 80 Franklin Ave., Hartford
Adolphus Benoit, Hunters Ave., Taftville
Seth H. Dickinson, Main St., Windsor
C. C. Bartholomew, Lakeville
John Mastasik, 848 Hallett St., Bridgeport
Clayton J. Curtiss, 119 Livingston, New Haven
Henry Maynard, 65 Hill St., Jewett City
George Noewatni, R. F. D. 1, Guilford
Wallace D. Curtis, Chapinville
C. F. Strong, Avon
William E. Scovill, 10 Kensington, New Haven
Charles Ladouceur, 203 School, Putnam
A. Lewis Schlechtweg, 11 Woodland Ave., Stamford
Clarence E. Pike, Elliott
Michael F. Snift, Stafford
Arthur Birdsall, Scott Road, Waterbury
Earle G. Smith, 43 Pierce St., Plainville
Mike Mikolayunas, Tariffville
James Bourne, Jr., 36 Elm St., Shelton
Raymond S. Newell, Haddam
Thomas P. Everitt, 61 Enfield St., Thompsonville
Alexander Frank, 682 Madison Ave., Bridgeport
Steve C. Darien, R. F. D., Nichols
Harold Masterson, 31 Griffin Ave., Danbury
Joseph Mastroianni, State St., North Haven
Stephen A. Thomas, 478 N. Main St., Seymour
E. C. Welden, 69 Elizabeth St., Norwich
Peter Stobie, Westminster School, Simsbury
John J. Rourke, Unionville
Clarence B. Aspinall, 48 Alling St., West Haven
Frank Rusconi, North Guilford
Mike Steck, Canal Bank, Windsor Locks
William T. Ley, 50 Lockwood St., Stamford
Wallace H. Dyson, 1727 Thomaston Ave., Waterville
Hans A. Schmidt, 5 Crown St., Middletown
Charles J. Harris, Killingly
George C. Jones, 32 Mercer St., New London
Christian A. Baur, 7 Davis St., Danbury
W. J. Landry, 2 Colff St., Norwich
Julius Mai, East River
L. L. Lamphere, 31 Maple St., Naugatuck
Frederick J. Wells, 85 Front St., Putnam
Charles Peterson Thompson
S. O. Lockwood, 22 Tunxis Hill, Bridgeport
C. E. Holt, 20 Alger St., New London
George S. Finer, 136 Center St., Shelton
Waldo Hayer, 1132 Farmington Ave., West Hartford
Edward B. Hunn, 27 High St., East Haven
Robert Schroder, Cor. Orange & Taft Ave., Allingtown
William Atkinson, Jr., 109 Central Ave., Bridgeport
Lyman M. Husted, 144 Merriam St., Bridgeport
Stuart Farquhar, Mapleton Ave., Suffield
Alfred F. Loeser, 36 Baltimore St., Hartford
Edward V. Woodruff, Newington
Harry George, 21 Harrison Place, Hartford
J. A. Haberern, Unionville

1890	Pierce 6, 3128	Charles E. Sherwood, Maple Ave., Collinsville
1891	Indian 11A214	Harry W. Slater, 264 Noble St., West Haven
1892	Excelsior 4, 7315	F. A. Salmonn, 740 Iranistan St., Bridgeport
1893	Harley Davidson 8, 3618H	Louis B. Krachupele, 143 Harriet St., New Haven
1894	M. M. 4616	Richard Ertelt, Evergreen Ave., Hamden
1895	Indian 2 3-4, 4C86	Louis Bettigole, 209 Congress Av., New Haven
1896	Excelsior 4, 11259	Mortimer G. Jennings, 98 Deacon St., Bridgeport
1897	Excelsior 6, 26404	Nathan Easterbrook, 158 Pembroke St., Bridgeport
1898	Indian 70B405	Fred E. Sparling, 125 Court St., New Haven
1899	Indian 3, 5416	C. A. Cordtsen, Ellington
1900	Excelsior 7, 47759	Hilding Sanden, 71 Worth St., Bridgeport
1901	Excelsior 7, 42818	Michael G. Marlock, 565 Stillman, Bridgeport
1902	Pierce 7, 2124	T. E. Murphy, 154 Clinton Ave., Bridgeport
1903	Indian 7, 86F905	Harold Arthur, East Hampton
1904	Indian 7, 81D284	Joseph Perpet, 81 Ridge Ave., Bridgeport
1905	Indian 7, 78D709	Edward Gould, Georgetown
1906	Indian 83F45	Martin Howalski, Deep River
1907	Indian 72G145	Charles Marvin, Sylvan Ave., Westport
1908	Indian 86E237	William Axelby, Northfield
1909	Indian 74D512	Harry C. Andrews, Beaumont Ave., Wallingford
1910	Flying Merkel 7, 2472	Jos. J. Richter, 97 Cherry St., Waterbury
1911	Reading Standard 3 1-2, 3857	Edward Russenberger, Kensington
1912	Pope 2164	Harry Kaplin, 106 Taylor Ave., South Norwalk
1913	Indian	A. J. Hocker, 63 Clarkson St., Ansonia
1915	Indian 81D080	Frank F. Yeomans, 1339 Broad St., Hartford
1916	Indian 72G761	Adoph Mardin, New Milford
1917	Indian 93E300	John Erickson, 599 Lafayette St., Bridgeport
1918	Indian 5, T965	E. D. Fuller, 37 Grove St., Rockville
1919	Indian A564	Leo Schmidt, Canal St., Westport
1920	Reading Standard 8247	Irving Hoyt, Ridgefield
1921	Yale 8, 21504	Roger Jones, Center St., Collinsville
1922	Pope 4, 3290	Lucian W. Himes, 115 Howe St., New Haven
1923	Imperial 4	Lewis F. Bingham, Jr., Lyme
1924	Harley Davidson 4, 1274	George E. Simons, East Center St., Wallingford
1925	Excelsior 7, 40328	Fred W. Kellish, Staddle Hill, Middletown
1926	Harley Davidson A4288H	G. C. Nystram, Addison
1927	Indian 77D366	Frederick E. Lord, Warehouse Point
1928	Excelsior 54369	I. H. Bartrane, Sharon
1929	Harley Davidson 4, 3166B	Charles H. Seipert, Durham Center
1930	Eagle 9, 08674	Robert Noble, 198 Hollock Ave., New Haven
1931	Harley Davidson 11	Arthur Goldstein, 18 Adelaide St., Hartford
1932	Harley Davidson L8281K	E. Henderson, 101 Oakland Terrace, Hartford
1933	Thor U1464	Lewis E. Haynes, 125 Sargeant St., Hartford
1934	Indian 4, 43D965	Herman C. Hill, Hartford Road, South Manchester
1935	M. & M. 6627	B. Tuciarone, 888 Whalley Ave., New Haven
1936	Excelsior 7864	Allyn L. Brown, 262 Broadway, Norwich
1937	Pope 772	Charles S. Miller, 60 Adams St., Buckland
1938	Exeelsior 7, 42762	William Burton, 195 W. Church St., Seymour
1939	Harley Davidson 4, 3045	Einar Raymond, R. F. D. 20, Danbury
1940	Harley Davidson 4, 4466B	John F. Vogel, Long Hill Road, Guilford
1941	Indian 7, 70E521	Frank Klaus, W. Suffield Road, Suffield
1942	Indian 92F365	Ray Atwood, 101 Derby Ave., Seymour
1943	Indian 80F659	Moris Haiding, Beacon Valley, Naugatuck
1944	Reading Standard 4, 4863	Frank Clark, 256 Ludlow St., Stamford
1945	Harley Davidson 11, 768K	Francis H. Speer, 420 Warren St., Bridgeport
1946	Indian 45C488	C. G. Babcock, Maple Ave., Lyme
1947	Indian 41C163	Harry F. Raymond, Hope Street, Stwmford
1948	Indian 72D005	J. R. McLean, Pine Orchard
1949	Excelsior Auto Cycle 8672	Roy L. Beard, R. F. D. 2, Norwich
1950	Indian 3060	Frank Osborn, Cook Hill, Windsor
1951	Excelsior 7, 43979	Fred Young, 118 Union St., Rockville
1952	Indian 4 1-2, 42E489	Wilbur W. Benedict, 908 State St., Bridgeport
1953	Excelsior 7, 44618E	William J. Boyle, 184 Oak St., Waterbury
1954	Excelsior 45932	Francis C. Wood, R. D. 25, Bethel
1955	Indian 92E135	Robert Elder, Jr., 26 Wills St., New Haven
1956	Indian 81E172	Benjamin B. Field, Georgetown
1957	Indian 2 1-2, 7A63	Jas. B. Copeland, 27 N. Av. Ext., Bridgeport
1958	Excelsior 7, 44812	Joseph Figler, 63 Rielly St., Bridgeport
1959	Harley Davidson 8, F11819H	John A. Parfitt, 7 Granite St., Groton
1960	Excelsior 40770	William Yoreo, 93 E. Main St., Rockville
1961	Indian 7, 50391	J. Sterling Halstead, 371 White Hall, New Haven
1962	Pope 7, 565	David Labonty, 11 Glenn St., Waterbury
1963	Excelsior 7, 54612	Henry Bohnsen, 1576 State St., New Haven
1964	Indian 83F964	Claron Mason, Sharon
1965	Excelsior 7, 3700	Louis Gildemeister, R. F. D. 28, Cos Cob
1966	Excelsior 7, 36018	Howard A. Schomock, 55 Prospect St., New Haven
1967	Excelsior 53736	Robert W. Dettmer, 11 Cliff Ave., East Port Chester
1968	Harley Davidson 11, 67396K	A. E. Ganung, 7 Meadow St., Litchfield
1969	Indian 78G085	William Murphy, Plantsville
1970	Excelsior 7, 76885	Jos. H. MacFarland, 2 Indiana Place, South Norwalk
1971	Harley Davidson 1989B	Harry B. Hampson, 166 Triangle St., Danbury
1972	Excelsior 7, 54274	Charles Robinson, 383 Union Ave., Bridgeport
1973	Marathon 5	Henry Thiem, 20 Beatly St., New Britain
1974	Excelsior T3543	Henry Blackman, Coram, Shelton
1975	Pope 7, 122PO	John F. Gordon, 177 Wethersfield Ave., Hartford
1976	Excelsior 7	Samuel Andelman, 117 Portland St., Hartford
1977	Indian 7, 70D994	Virginio Grabbi, 23 Eldridge St., South Manchester
1978	Excelsior 7, 46426	Charles Van A. Benner, 111 Grove St., New Haven

MOTORCYCLES

1979	Indian 4	Reuben Hedwall, Farmington Ave., Forestville
1980	Harley Davidson 8161B	Fred Galdenzi, 21 Joy St., Branford
1981	Thor 4, 1062	Bennie W. Erickson, Unionville
1982	Excelsior 6, 27545	John L. Franson, S. Main St., Essex
1983	Excelsior 10, 40855	Frederick W. Weller, Nicholas
1984	Indian 80F642	Maurice Paviol, Canaan
1985	Indian 75E207	Felix R. Roulier, 237 Lawrence St., Hartford
1986	Indian 7, 74D331	Arthur Charbonneau, 7 Olive St., Hartford
1987	Indian 7, 85F229	George R. Murray, 28 Chestnut St., Windsor Locks
1988	Indian 7, 88F931	Alfred N. Phillips, Jr., Glenbrook
1989	Excelsior 3 1-2	George W. Taylor, 85 Hyshope Ave., Hartford
1990	Indian 81D787	Albert B. Meyer, 7 Kingsbury St., Bridgeport
1991	Excelsior 6, 13932	Levi H. Scofield, 35 Grove St., New Canaan
1993	Pope 13-15, 143R4	Louis Keznes, 113 N. Main St., Ansonia
1994	Indian 81G134	Joseph Green, 1 Marshall Ave., Ansonia
1995	Harley Davidson 5, 2319D	Peter Rosenberg, 276 Cedar St., New Haven
1996	Indian 7, 76D104	Leon H. Bennett, Fisher Farms, Greenwich
1997	Indian 91E339	Earle D. Stannard, Saybrook
1998	Excelsior 7	James Rossini, Ridgefield
1999	Harley Davidson 1614EH	Peter Reckley, Somersville
2000	Indian	William F. Potter, Howland Ave., Waterbury
2001	Indian	S. D. Preston, Spring St., Cheshire
2002	Excelsior 6, 37462	Joseph J. Brady, 236 Hough Ave., Bridgeport
2003	Marsh & Metz 7, 5204	Charles Tellerday, 207 S. Elm St., Waterbury
2004	M. & M. 4, 7315	Philip H. Coffary, Attawaugan, Killingly
2005	Thor 7, 2173	Kazis Kripaitis, 29 Lawrence St., Waterbury
2006	Thor "7" U814	Ernest E. Finch, 74 Central Ave., East Hartford
2007	Excelsior 4, 18476	Norman B. Bardin, 2 Columbia St., Hartford
2008	Indian 7, 71E604	S. Jaksyno, 44 Orange St., New Britain
2009	Indian 5, T579	Thomas Morrison, 132 Charles, Waterubry
2010	Indian 7, 83E649	Frank L. Schaedich, Broad Brook
2011	Indian 7, 71F640	Joseph Francis Kloss, 60 Pythian Ave., Torrington
2012	Indian 71E329	Charles J. Henault, East Glastonbury
2013	Thor 1301002	Howard L. Warren, 16 Canal St., Plianville
2014	Indian 44E435	M. Miga, Broad Brook
2015	Excelsior 6, 72159	F. Ellis Sage, 121 Cedar St., Norwich
2016	Indian 41E677	Newton Hills, 19 East St., Hartford
2017	Marsh 5517	S. Petrossi, 147 Front St., Hartford
2018	Excelsior 7, 56471	Jack Cerute, 499 S. Main St., New Britain
2019	Excelsior 7, 54236	John Moses, 86 Orange St., Hartford
2020	Indian 41-E-626	The Bridgeport Land & Title Co., 875 Main St., Bridgeport
2021	Haverford	August W. Beck, 404 Crown St., New Haven
2022	Excelsior 4, 18027	Joe Andelman, 117 Portland St., Hartford
2023	Indian 996	Macklin Cunningham, South St., Litchfield
2024	Merkel 7, 2106	Thomas Wheeler, 3 Whiting St., Hartford
2025	Pope 4, 1314	Jack Brow, 47 Vernon Ave., Rockville
2026	Indian 75G003	Joseph Markowsky, 6 Union St., Hartford
2027	Indian 7, 78G509	William B. Bristol, 62 Franklin, Ansonia
2028	Harley Davidson 8, 8945B	David Stark, Pomfret Center
2029	Indian 7,	Lawrence H. Peterson, 14 Harrison Street, Hartford
2030	Indian 21B843	Clarence S. Shepard, 191 Vine St., Hartford
2031	Indian 7, 81G421	George W. Cowdrey, East Canaan
2032	Indian 7, 84F473	Brownie Maliszlewski, Main St., East Granby
2033	Harley Davidson 6006B	William W. Foule, Windsor Ave., Wilson
2034	Indian 40D022	Walter Dewsbury, 33 Burns Ave., Thompsonville
2035	Indian 7, 70B142	Francis D. Deady, 219 Bellevue St., Hartford
2036	Indian 7	Alfred A. Bilger, John St., Hartford
2037	Haverfod 4 1-2, 73714	Harry A. Webster, 179 Babcock St., Hartford
2038	F. N. 846	Alfred C. Caldwell, 312 Sargeant St., Hartford
2039	Pope 4, 1084	Abraham Berger, 20 Morgan St., Hartford
2040	Indian 5, 735	William Urivich, 24 Union St., Windsor Locks
2042	Indian 86F970	Arthur E. Wheeler, Easton
2043	Indian 7, 79F737	M. R. Coleman, 48 Walnut St., Putnam
2044	Indian 7, 70C807	P. H. Nichols, 379 White Hall, New Haven
2045	Indian 7, 88F405	Calvin R. Hewitt, 35 Penobscot St., Norwich
2046	Harley Davidson A13440H	Ray G. Shippee, East Killingly
2047	Indian 4, 43D616	Edward Brush, 76 Maple Ave., Greenwich
2048	Excelsior 7, Spl.	John Pirone, 186 Sterling St., Bridgeport
2049	Indian 21C319	Haney Frobel, 70 Gale Ave., Meriden
2050	Reading Standard 3, 5067	H. F. Rohe, W. Main St., Cheshire
2051	Indian 89E304	John A. Holbrook, Westbrook
2052	Indian 21C779	Herbert I. Bushnell, Scotland Road, Norwichtown
2053	Excelsior 36190	H. Casselberry, 145 Van Sheff, New Haven
2054	Indian 7, 848760	Raymond G. Hunt, Westbrook St., Essex
2055	Indian 4, 41C8001	James M. Farrell, 94 Maple St., New Britain
2056	Indian 5696	Fred Huther, South Coventry
2057	Indian 7, 71-E138	Leo A. Ladwig, 1 Suburban Ave., Fairfield
2058	Harley Davidson 1768-B	Ralph J. Smith, East Killingly
2059	Excelsior 1914 Model, 51085	Fred Hayo, 2405 N. Main St., Bridgeport
2060	Excelsior 47662	George Schille, Myrtle St., East Norwalk
2061	Excelsior 76689	Frank E. Perry, 52 Denison Ave., New London
2062	Indian 83F967	Herbert S. Whedon, Madison
2063	Eagle 07298	Clayton W. Streeter, 221 Shelton Ave., New Haven
2064	Excelsior 2566	Edgar W. Hoyt, 3 Camp, Norwalk
2065	Indian 20083	Alfred Larson, Babcock St., Middletown
2066	Reading Standard S2288	George G. Pinckney, 382 Dixwell Ave., New Haven
2067	Excelsior T1321	Lloud Weaver, 116 Church St., Seymour
2068	Indian 5, 20A753	A. H. Cannon, 580 Noble Ave., Bridgeport

2069	Flanders 236	George W. Marion, Woodside Ave., Seymour
2070	Excelsior 54253	Ralph J. Warner, 65 W. Main St., Norwich
2071	Indian 79G46, 8	N. Nielsen, Grassland Farms, Chapinville
2072	Excelsior 7, 46359	Louis W. Rathburn, Windham
2073	Harley Davidson 8, 5682E	Leon H. Frink, Plainfield
2074	Excelsior 6941	Edwin Lewis James, Girls Industrial School, Middletown
2075	Excelsior 4, 11729	Benjamin T. Hall, 40 River Ave., Norwich
2076	Excelsior 7, 77549	Ralph Hill, 395 Gregory St., Bridgeport
2077	Indian 7, 70C961	E. Wing, 204 Park St., Bridgeport
2078	Tourist Two Speed Four 4	Stephen Bennett, 578 Main St., Stamford
2079	M. & M.	Fred Bolduk, Town of Chaplin
2080	Harley Davidson 556A	Charles A. Abrahamson, Highland St., Wethersfield
2081	Indian 4, 41B335	Frank C. Root, 10th St., Pine Meadow
2082	Indian 4, 44D531	Louis G. Hitchcock, 10 Beach Street, Winsted
2083	Indian 10	Thomas McManns, 24 West St., Hartford
2084	Excelsior 54268	Guiseppe Ckiappone, 17 Shaw St., New London
2085	Excelsior 7, 7T36584	H. G. Warner, 1044 Main St., Hartford
2086	Indian 21A116	Irving D. Merritt, 920 Grand Ave., New Haven
2087	Reliance 4 1-2, 1012	Thomas F. Mason, 33 Butler St., Norwalk
2088	Indian 5, 21A447	Milton Schechter, 106 Cedar St., South Norwalk
2089	Harley Davidson 1053E	Orson H. Marchant, 241 Alden Ave., New Haven
2090	Harley Davidson 3816H	Berthel Jensen, State St., North Haven
2091	Thor 710-C	Peter Magnalti, 450 Congress Ave., New Haven
2092	Smith Motor Wheel 1390	Samuel Cederbaum, 1277 Main St., Bridgeport
2093	Harley Davidson 4, 4535	C. H. Albee, 90 Richards Place, West Haven
2094	Excelsior 39579	Paul N. Manwaring, Wolcott, Waterbury
2095	Indian 5, 20B971	Jas. McAndren, 117 Canal St., Putnam
2096	Indian 5, 20B324	Boyce Dunlap, 133 College St., New Haven
2097	Indian 82F779	William Nisson, 3 Lane Ave., New London
2098	Indian 10813	William A. Schnabel, Bethel
2099	Thor 13U-836	Ernest Gustafson, Unionville
2100	Excelsior 1778	Fred G. Williams, 76 Chapman St., Putnam
2101	Indian T864	Edward J. Shea, Middletown Road, South Wethersfield
2102	Flying Merkel 6, 7606	Oscar Mienhold, South Manchester
2103	Excelsior T1010	Arthur Kuhn, 70 Lilac St., New Haven
2104	Indian 22B384	Michael Behhunclk, 34 Summerfield Av., Bridgeport
2105	Harley Davidson U3680	Leo F. Baker, 6 Fair St, Norwalk
2106	Excelsior 77554	Edward Herman, Hawes Av., Noroton Heights
2107	Excelsior 77565	Wm. F. Herman, Patterson Avenue, Greenwich
2108	Excelsior 75607	J. Nahai, 1464 Fairfield Avenue, Bridgeport
2109	Excelsior 7, 76465	Alex Marshall Jr. Nichols
2110	Excelsior 77564	Louis D. Brown, 738 Grand St., Bridgeport
2111	Excelsior 57353	W. Boelter, 569 Hawley Av., Bridgeport
2112	Excelsior 77687	B. Frank, 27 Hall Street, Bridgeport
2113	Indian 7, 72C201	Edwin Littlefield, 31 Perry, New London
2114	Indian 77D973	Joseph Prusasky, 14 Walter Court, Bridgeport
2115	Indian 4, 40D991	John Wabrek, Cottage Street, New Hartford
2116	Indian 79G779	Adam Skrzypier, 40 Brightwood Av., Torrington
2117	Merkel 3512	DuBois Miller, Round Hill Road, Greenwich
2118	Thor 3, 86611	Herbert Herr, 208 Starr Street, New Haven
2119	Indian 10, 79G822	Frank Meadoweroft, 132 Mansfield St., New Haven
2120	Indian 7, 93F087	Norman R. Finch, 390 Berkeley Hall, New Haven
2121	Excelsior 7, 50034	Chas. H. Mills, Aspetuck
2122	Indian 83E922	James McMahon, 53 Cedar St., South Norwalk
2123	Excelsior 7-10, 77512	B. G. Ferguson, Chester
2124	Indian 5, 20A773	David J. Spacher, Simsbury
2125	Indian 41C840	Lenord Geotz, R. F. D. 4, Rockville
2126	Indian 71C495	Henry C. Feibel, Gravel Street, Meriden
2127	Indian 20C532	Anton Richter, Chester
2128	Excelsior 44633	Otto Heller, 10 Main Street, Branford
2129	Indian 7, 75D465	Edward Brett, 53 Whitney Street, Hartford
2130	Harley Davidson 53001K	Willis Wheeley, 50 Cottage Pl., Waterbury
2131	Pope 2773	E. V. Shaw, 1032 Laurel Avenue, Bridgeport
2132	Indian 79G284	Leopold Miller, Compo St., Westport
2133	Jefferson 7, 147	Chas. Kronberg, 48 Laurel Av., East Haven
2134	Excelsior 7, 147	Chas. Kronberg, 48 Laurel Av., East Haven
2135	Excelsior 7, 45281	John H. Lavine, 12 Maple Avenue, Bethel
2136	Indian 76D216	Henry Renaud, 587 Ellsworth St., Bridgeport
2137	Excelsior 54500	Otto Larson, 151 Linwood Avenue, Bridgeport
2138	Pope 7-8, 2498	Clark C. Peck, Brookfield
2139	Excelsior 44842	Geo. E. Mason, Harbor Street, Branford
2140	Indian 7, 88F447	Thomas J. Shea, 58 Suffield St., Windsor Locks
2141	Peerless 5, 9722	Fred Dean, R. F. D. 1, Meriden Rd., Middletown
2142	Pope 1344	Otto Burkhardt, W. Center Street, Southington
2143	Marsh Metz 127	John A. Sullivan 838 Dixwell Av., Highwood
2144	Indian 5, T890	Harry F. Hanks, Mystic
2145	Indian 79D380	Edward H. Porter, Trumbull
2146	Indian	Robert H. Beach, Newington Rd., Newington Junction
2147	Indian 85E913	Frank Smith, Highland Avenue, Watertown
2148	Indian 81E071	Louie A. Larson, 2 Leila Street, New Haven
2149	Indian 71C086	Frank Burger, Jr., 50 Seymore, Bristol
2150	Excelsior 4, 14075	N. Winthrop Gregory, Gulf Street, Milford
2151	Indian 75D851	Malcolm G. Brooks, Chester
2152	Indian 7, 85E806	Harry L. Tatem, 96 Spring St., Williamantic
2153	M. M. 6879	Abbott A. Lane, 161 Van Sheff, New Haven
2154	Indian 15, 75C085	Arthur B. Comstock, Wallens, Winsted
2155	Flying Merkel	H. L. Goodrich, 49 John St., East Hartford
2156	Harley Davidson 5, 5461DG	John N. Sokol, 207 New Haven Av., Meriden

MOTORCYCLES

2157	Indian 78E905	B. T. Rockwell, 41 Bishop Av., Bridgeport
2158	Miami Motor Bicycle	James McKeon, North Stamford
2159	Indian 7, 83E453	Henry S. Lucas, 32 Silver St., Middletown
2160	D. B. 5, 122	Gordon Henry Little, 84 Richmond Hill Av., Stamford
2161	Indian 7D662	Wallace Elkins, Round Hill Rd., Port Chester
2162	Excelsior 13062	William Beckas, 64 Walnut St., New Haven
2163	Excelsior 4, 7736	L. B. Purdy, 74 Carleton Av., Bridgeport
2164	Marvel 1273	Walter F. Geraghty, 131 Bishop St., Waterbury
2165	N. S. U. 18331	John A. Appleton, University Club, Bridgeport
2166	Indian 3 1-2, 3A36	Chas. Potter, R. F. D. 1, Williamantic
2167	M. M. 8432	Peter P. Bryla, 73 South Meadow, Putnam
2168	Eagle 9, 7584	Pete Madsen, 14 Helen St., Highwood
2169	Indian 70D052	Chas. G. Maturo, 158 Winthrop Av., New Haven
2170	Merkel 6, 6181	Grover P. Wilde, Avon
2171	Harley Davidson 883A	Oden S. Bowie, East Glastonbury
2172	Flying Merkel 2175	Paul C. Baldwin, 162 White St., Hartford
2173	Excelsior 7, 77498	Raymond E. Post, Chester
2174	Indian	Horace J. Paynter, 25 Central Avenue, Waterbury
2175	Harley Davidson 913A	Simon Weben, 55 Morgan St., Hartford
2176	Emblem 5, 10949	Arthur Bloom, 39 Henry Street, New Haven
2177	Harley Davidson 347B	John J. Rabbitt, Main St., Scitico
2178	Indian 7, 82F976	H. P. Bird, 164 Fairview Avenue, Naugatuck
2179	Henderson 3836	H. E. Green, 324 Fairview Avenue, Bridgeport
2180	Indian 77D010	Robert Anderson, 505 Main Street, Williamantic
2181	Pope Mfg. Co. 2896	John H. Diggs, 110 Gun Street, Milford
2182	Pope 4, 1818	John Bailey, 81 Sheldan, Hartford
2183	Excelsior 7, 39609	Edwin L. Weir, Hebron Avenue, Addison
2184	Pope 353	Earl L. Deming, 52 Oak Street, Windsor Locks
2185	Pope 3, 1885	John H. Colson, Suffield
2186	Flying Merkel 7, 10603	L. S. Shepard, 52 Oak St., Windsor Locks
2187	Indian 79D484	Harry D. Baldauf, Winsted Rd., Torrington
2188	Excelsior 51195	Fred Hildebrandt, 88 West Street, Seymour
2189	Harley Davidson 1452K,	Bernard V. Riley, 7 Rye, Waterbury
2190	Indian 85F894	H. S. Slade Jr., College Street, New Haven
2191	Harley Davidson 8, 9415-H	Joseph Kaufman, 455 Oak St., New Haven
2191	Excelsior 52881	Jas. Rozgonyi, 324 Spruce, Bridgeport
2193	Home Made 5,	Nathan F. Green, 31 High St., East Haven
2194	Indian 7, 81D284	Harold Francis Berger, 481 Catherine St., Bridgeport
2195	Pope 7, S1333E1093	Stanistaw Pluskofa, 707 Congress Av., New Haven
2196	Excelsior 27213	Frank D. Remer, 414 Fairfield Av., Bridgeport
2197	Reading Standard 5159	Fred Arnold, Main St., Yalesville
2198	Harley Davidson 8118	George E. Distin Seaside Avenue, Milford
2199	Harley Davidson 1367E	Edward Krott, Sherman, Mt. Carmel
2200	Indian 7,	R. H. Clark, Shelton
2201	Indian Motor 5, 21B251	Walter Maring, Main Street, Darien
2202	Indian 7, 89E330	Andrew F. Heig, Stratford
2203	Harley Davidson 8199H	Anthony Albanese, Niantic
2204	Indian 10A494	Tony Gerace, East Wallingford
2205	Flying Merkel 8517	Alfred R. Depean, Stafford
2206	M. M. 4, 9388	Joseph Silhavy, 64 Organ St., Bridgeport
2207	Indian 7, 73G284	R. F. Ford, 109 Bedford St., Stamford
2208	Excelsior 11431	C. H. Davenportfl Washington
2209	Harley Davidson 8, 10543H	International Text Book Co., Scranton Pa.
2210	Indian 5, 20C379	Louis Roberdo, 41 Charter Oak, South Manchester
2211	Excelsior 7, 46189	Ignozio Ottone, 41 Charter Oak, S. Manchester
2212	Indian 88E849	Edward Menzel, Elizabeth Street, Rockville
2213	Indian 4, 43D118	Arthur Pinney, Andover
2214	Thor 7, U369	Chas. J. Paight, 239 Cave Road, Stamford
2215	Excelsior 7,	Wm. Galsky, Huntington Road, Bridgeport
2216	Excelsior 36269	Louis Deantonio, N. Main Street, Thomaston
2217	Indian 5, 20A538	Martualli Aldo, 24 Avon Street, Hartford
2218	Emblem 4, 4536	Henry H. Pascuillo, Tyler City
2219	Indian 45E344	Robert McKehey, Garden Street, Bridgeport
2220	Indian 71C005,	Geo L. Vance, Narth Avenue, Stratford
2221	Pope 11, 71H5R	Chas. Cane Jr. Chapinville
2222	Sears 4, AC434	M. C. Tuck, 60 Pleasant Street, Hartford
2223	Indian 74F331	Leeman Strout, 631 Main Street, Stamford
2224	Excelsior 15, 77663	Frederick S. Henson, 74 Wood St., Norwalk
2225	Harley Davidson 8429K	Harold E. Hedges, 77 Spring St., Middletown
2226	Indian 20C192	Percy G. Creelman, Mapleton Av., Suffield
2227	Thor "4" 4, 243	S. S. Bronson, Winchester Center
2228	Dayton 7, 1770	Harry Evaneski, 13 Bayview Av., S. Norwalk
2229	Harley Davidson 8, 9629-H	Charles C. Fish, Main St., Chapinville
2230	Pope 8, 302	Julius Moessner, 115 Carmel St., New Haven
2231	Pope 7, 3417	Gus C. Kotzbach, 118 Brook St., New Britain
2232	Excelsior 7, 54557	Lester John Caroll, 383 Arctic St., Bridgeport
2233	Rarley Davidson 7, 2220E	F. P. Bussmann, 50 Foster St., New Haven
2234	Indian 77D942	Edward R. Kreyssig, Melrose
2235	Indian 7, 77C393	Morris Dolinsky, West Hill, Winsted
2236	Indian 7, 74G880	Francis Albert Arzt, Broad Brook
2237	Indian 7, 78F558	Howard N. Pascoe, Main St., Warehouse Pt.
2238	Indian	Joseph W. Gajkowski, 147 State St., Hartford
2239	Excelsior 4, 47542	Gabrielle Angelini, R. F. D. 2, Woodbridge
2240	Indian 7, 83F47	Wm. Evens, Windsor
2241	Indian 7, 79E308	Thomas Dama, 23 Willow St., Bridgeport
2242	Indian 7,	Renato Corsini, Stafford Springs St., Stafford Springs
2243	Excelsior 7T	Harry A. Rippe, Westport
2244	Pierce 3036	Chas. Berndt, Meriden

MOTORCYCLES

2245	Pope 3 1-2, 1370	Daniel J. Ahern, 6 Short St., New Britain
2246	Indian 5599	Arthur S. Graves, 4 Park Place, Danbury
2247	Indian 7, 83E243	Guy Glass, 410 Elm Street, New Britain
2248	Indian 20A494	Ottavia Cimlavia, 42 Birch Street, South Manchester
2249	Indian 7, 80E145	Salvatore Pulcini, 100 Chesnut St., New Britain
2250	Indian 7, 72E605	Chas. W. Seamon, Osgood Av., New Britain
2251	Excelsior	John Petulis, 1 South Street, New Haven
2252	Harley Davidson 5551	Edward Beebe, Middlebury
2253	Indian 88F530	Ralph C. Humiston, Watertown
2254	Indian 74D420,	Robert W. Miller, Buckingham, Oakville
2255	Excelsior 48221	Roger O. Jensen, Sunnyside Av., Norwich
2256	Reading Standard 6, 5056	Ernest Olsson, 29 Norfolk St., Torrington
2257	Excelsior T3533	Geo. Dawn, 519 Main St., Stamford
2258	Indian 7, 81G164	Michael Neubauer, 20 Brook, New Britain
2259	Harley Davidson 4,	E. Miglioli, East Berlin
2260	Pope 3 1-2, 939	James Rondinone, 95 Madison Av., Hartford
2261	Pope 7,	Ralph Harrison, Enfield Street, Thompsonville
2262	Pope 4, 1322	Henry G. Choquet, 1 Mill St., Manchester
2263	Indian 76F500	Joe Davison, 9 Seyms Street, Hartford
2264	Harley Davidson 1354K	Wm. Schultz, Round Hill, Greenwich
2265	Indian 87F493	Noah Plankey, Wauregan
2266	Thor 7,	Geiseppe De Grocgio, 37 Water Street, Torrington
2267	Indian 7, 70E077	Martin Kostoss, Moodus
2268	Indian 7, 81E285	Edwin J. Durgin, River Street, Suffield
2269	Harley Davidson 5, 210C	Alfred D. Flod, Addison
2270	Merkel 6, 4310	W. J. Emerson, Kensington
2271	Indian 10A258	Ralph S. Lehman, 12 Collins St., Hartford
2272	Indian 79F593	Chas. A. Earle, 291 Norton, New Haven
2273	Pope 4, 881	John T. Bergenholtz, 43 Oakwood Av., West Hartford
2274	Dayton 9, 0-5493	Rich-Lae Co., 309 Broadway, New York City
2275	Henderson 7, 2401	Felix Stevens, High Street, Milford
2276	Excelsior 8361	Warren M. Wheeler, R. F. D. 1, Stonington
2277	Miami Motor Bicycle 1 1-2, 476	Elford E. Steele, Wallingford
2278	Indian 7A06	Albert Stancovick, 77 Ridge Av., Bridgeport
2279	Indian 79G845, e	Theo. F. Byxbee, 25 Madison, South Norwalk
2280	Arrow 7, 9678	Chancuey Horton, 6 Rowan, Danbury
2281	Indian 4, 43D320	Joseph Raille, 79 Lawton, Plainville
2282	Thor 4, K485	Alexandro Jarmie, 333 James St., Fair Haven
2283	Harley Davidson 8, A5988H	Edmund T. Kelly, Rosseth St., Waterbury
2284	Excelsior 6, 31092	Ralph Wright, Howe Av., Shelton
2285	Indian 4, 40B941	Milton Williams, R. F. D. 2, Bridgeport
2286	Indian 4, 41C873	Joseph L. Wetmore, 11West St., Rockville
2287	Indian 15, 76G084,	Fred Feldman, 183 Main St., Winsted
2288	Indian 7, 78E805	Emil A. Deshofy, Norwich Town
2289	Excelsior 7, 45400	Richard Ireland, 1768 Seaview Av., Bridgeport
2290	Indian 70F657	Delos I. Hart Barkhamsted
2291	Indian 1A68	Chas. Pilman, 584 Chapel Street, New Haven
2292	Harley Davidson 8, 9711-H	Everett W. Chappell, Lebanon
2293	Excelsior 4, 12715	Joe A. Bruso, 418 N. Main Street, Norwich
2294	Indian 7, 76E053	Michael F. Connelly, 375 Park St., New Britain
2295	Indian 779539	Frank Darien, 633 Bostwick St., Bridgeport
2296	Indian 7, 86E189	Atiglio Parigini, Park Street, Stafford Springs
2297	Excelsior 1782	E. Kleineidam, 1929 North Main Street, Waterbury
2298	Reading Standard 3662	Harold C. Hall, 70 Cottage St., Meriden
2299	Excelsior 4, 19098	Niram Perkins, 261 Cleveland Av., Bridgeport
2300	Indian 73D473	S. W. Cushman, 22 Beaumont Av., Wallingford
2301	Indian 70D327	Franklyn Kilby, Highland Av., Wethersfield
2302	Thor 4, K326	Geo. Petuka, Prospect St., Wethersfield
2303	Harley Davidson 8810 H	Hugo Von Hansen, 255 Bassett St., New Haven
2304	Indian 93F164	E. D. Ketcham, 39 Waterville St., Waterbury
2305	Pope 2308	Carlton E. Barnes, Main Street, Plymouth
2306	Indian 4, 443	Joseph H. Wells, 743 State Street, New Haven
2307	Indian 40E766	Tony Macryanskis, 47 Woodbridge, Hartford
2308	Harley Davidson 8, 2158EH	Axel O. B. Anderson, 121 Dwight St., N. Britain
2309	Pope	Arthur T. Knowles, 54 McMullen Av., Wethersfield
2310	Harley Davidson 5, 5767G	Arthur Lyons, 15 Main St., Central Village
2311	Schickel 163,	Gus. Selafani, 272 State Street, Stamford
2312	Indian 76D313	Earl Smith, R. F. D. 7, Norwich
2313	Indian 80B860	Achelle Borrani, 424 Congress Av., New Haven
2314	Excelsior 20236	Leo L. Lent, Middletown River Dist., Danbury
2315	Indian 5, 21C471	Clarence L. Beers, Ferry Lane, Westport
2316	Indian 78T860	Louis Kolb, 14 Washington Av., Seymour
2317	Indian 81G264	A. W. Anderson, 1 Pleasant St., East Norwalk
2318	Indian 7, 72D802	Harold Averly, 40 McKinley Av, Norwich
2319	Indian 40B325	Albert Rossignol, 52 Lovely Street, Winsted
2320	Emblem 5, 582259	Henry S. Atwood, Platt St., Waterbury
2321	Pierce 10, 3031	Walter Makowsky, 21 Relay Place, Stomford
2322	Indian 20B310	John G. Monroe, Wollcott Road, Waterbury
2323	Excelsior 16522	Fred M. Cotton, 29 Adams St., Buckland
2324	Indian 10A479	John Ferdian, 14 Jersey Street, Ansonia
2325	Indian 7, 76D675	Archer O. Hotchkiss, Southington
2326	Wagner 4, 7296-4	Richard Bingham, Lyme
2327	Indian 7, 74D601	Everett S. Hubbell, Seymour
2328	Flanders 380	John Godkin, Crescent & Highland Avenue, Shelton
2329	Excelsior 7,	Harry Laufer, Huntington Road, Bridgeport
2330	Indian	N. C. Eckersen, 23 Congress Street, Hartford
2331	Pope 5, 445	George Smith, Fairfield
2332	Excelsior 7, 5755	Lucius A. Parsons, 195 Howard St., New London

MOTORCYCLES

2333	Indian A600	Dan Marcio, 765 Washington Av., New Haven
2334	Indian 7, 70E129	Herman Ellis, Town St., Warehouse Pt.
2335	Indian 2 3-4, 1B030	Wallace J. Weaver, High St., Canaan
2336	Harley Davidson 8, F12632H	Harold N. Pember, 2 Cone St., Hartford
2337	Indian 4, 43E143	Harold L. Weaver, 72 Walnut St., Seymour
2338	Excelsior 44686	Frank J. Davis, West Hartford
2339	Harley Davidson 3537B387B	Joseph Corrolonie, 21 Ivy St., Branford
2340	Indian 4, 40D972	Carl J. Nyman, Torrington Road, Winsted
2341	Harley Davidson 3713	D. E. Brown, New London Rd., Mystic
2342	Excelsior 54086	Leslie F. Tourtellott, Thames Street, Groton
2343	Indian 41C153	Herbert Clark, Ellington
2344	Indian 4, 42C857	Joseph H. Bromirski, Pardee St., Bristol
2345	Indian 83E271	Arthur F. Zeidler, 54 Stratfield Rd., Bridgeport
2346	Pope 7, E2801R	Conrad Dorgan, 266 Ward St., Wallingford
2347	Racycle 267,	R. K. Howard, 577 Winthrop Av., New Haven
2348	Harley Davidson 360D	Joseph Sakowriez, 96 Organ St., Bridgeport
2349	Harley Davidson 6150H	R. G. Rogers, 21 Bedford St., Hartford
2350	Indian 3B72	Chas. F. Gumprecht, Evensville Av., South Meriden
2351	Indian 20C336	Chas. Molles, 404 Myrtle Avenue, Bridgeport
2352	Indian 45C748	John Dobis, 128 Atlantic Street, Bridgeport
2353	M. M. 8254	John H. Imhoff, Canaan
2354	Excelsior 77599,	Louis Grohs, 310 Wolcott Street, Waterbury
2355	Indian 7, 84F545	Homer P. Pero, Stafford
2356	Indian 7, 81F887	Arthur Kerouack, Main Street, Wauregan
2357	Indian 42C181	Robert Cooley, Ellington
2358	M. M. 4, 9391	John W. Miller, 154 Ledyard Street, New London
2359	Indian 83F235	Fred Emmons, 34 Mott St., Ansonia
2360	Indian 5, 20B914	Roy B. Richmond, Niantic
2361	Excelsior 4, 18018	Edward Bayon, Sandy Hook
2362	Excelsior 53241	Lloyd Blackburn, 889 Putnam Av., Brooklyn, N. Y.
2363	Henderson 2060	Wm. Fulchler 1163 Putnam Av., Brooklyn, N. Y.
2364	Excelsior 7, 4985	Wm. S. Holt, 149 Elm St., Yonkers, N. Y.
2365	Harley Davidson 8, 4504H	Fred P. Herman, 264 R. R. Av., Greenwich
2366	Indian Motorcycle 7, 76G535	Chas. Walde, 228 Woodside Av., Winfield, L. I.
2367	Harley Davidson 2526K	Raymond J. Doty, 411 W. 261 St., New York
2368	Iver Johnson 648	Robert Young, 635 A. Decatur St., Brooklyn, N. Y.
2369	Indian	Richard J. Casey, 62 Hungerford St., Hartford
2370	Excelsior 7, 37736	Nels Anderson, Berlin
2371	Schieckel 6, 131163	Milton Buttrey, Darien
2372	The Smith Motor Wheel 1187	S. A. Oliva, 61 Rose St., Danbury
2373	Harley Davidson	Washington Yale Doolittle Jr., Rockville
2374	Indian 2 3-4, 1B066	Careton Ballard, Maple St., Darien
2375	Harley Davidson 5,	Ernest R. Prillwitz, 140 Cottage St., Meriden
2376	Pope 7, 1515	Oscar A. Russel, Main Street, Somersville
2377	Redding Sta.	John Yonkas, 160 Andover St., Bridgeport
2378	Indian 83F273	Jas. Tasy, 9 Hawkins Street, Derby
2379	Harley Davidson 7, 4867E	Whitney L. Marsh, 88 Church Street, Branford
2380	Miami 493	A. D. Elster, 78 Main Street, Meriden
2381	Excelsior 7, 77702	A. S. Keatinge, Plains Road, Milford
2382	Marathon 502-5	Wm. Leonard, 1188 State Street, Bridgeport
2383	Henderson 7, 199	Roy Connors, Stafford Springs
2384	Excelsior 7, 76556	Welles Dewey, R. F. D. 4, Bridgeport
2385	Indian 7, 77D025	A. A. Pascoe, Main St., Warehouse Point
2386	Indian 21B082	Emil Zanke, 98 Lake Place, New Haven
2387	Indian 7, 88F007	Harry E. Torrey, East Putnam
2388	Reading Standard 4, 1936	James Rollinson, Howe Av., Shelton
2389	Pope 378	Peter Thimineur, 4 Cross St., South Manchester
2390	Curtiss 4, 5348	L. E. Fetherstone, Mill St., South Wethersfield
2391	Thor 9, 4A828	Geo. H. Dracup, 47 School Street, Thompsonville
2392	Emblem 4, 56742	William Clifford, 16 Button St., New Haven
2393	Excelsior 54834	John Heinrich, 2 Farm Hill, Middletown
2394	Excelsior 7, 42299	Wm. H. Green, Rockville
2395	Indian 8, 7654321	S. Sperry, 36 Franklin Avenue, Thompsonville
2396	Excelsior 20024	Harold A. Fountain, Rockfall
2397	Excelsior 4, 16363,	Jas. A. Purvis, 220 First Avenue, West Haven
2398	Excelsior 7, 50640	A. D. Johnson, 306 Davenport Av., New Haven
2399	Reading Standard 992	O. Mancini, 108 Loberty Street, Stamford
2400	Reading Standard 6,	Stanley A. King, 61 Maple St., Hazardville
2401	Indian 40266	Louis Keimer, North Avenue, Westport
2402	Excelsior 6, 47357	Nathaniel Fisher, 22 Cove Av., East Norwalk
2403	Indian 5, 21C098	Chas. Poltrack, 21 Garden St., Stamford
2404	Merkel 5, 6406	F. Harrison Koon, 9 Madison St., Hartford
2405	Indian 7, 74F68	Geo. Smith, 1195 N. Av., Bridgeport
2406	Excelsior 40121	Michael V. Simko, 99 Grant St., Bridgeport
2407	Harley Davidson 244E	Geo. H. Allen, Springfield Rd., Thompsonville
2409	Excelsior 4, 13934	Carl M. Durr, Deep River
2410	Pope 7, 269R	Albert Perondini, 454 S. Main St., New Britain
2411	Excelsior 7, 37537	Chas. C. VanDine, Main St., Darien
2412	Miami Motor Bicycle 936	Wm. L. Platt, Adelaide Av., Waterbury
2413	Excelsior 78436	Elester Patchen, Lakeville
2414	Excelsior 7, 50165	Mike Nemos, 187 Bridgeport Av., Shelton
2415	Indian 7, 70C954	Rudolph G. Hauschulz, 3 1-2, Elliott Pl., Hartford
2416	Indian 7, 72C354	John J. Wunderlich, Wilton
2417	Excelsior 38593	C. H. Thomas, Lebanon
2418	Henderson 10, 3840	Albert Miller, 153 E. 54th St., New York
2419	Thor 9, A4	Herman H. Rudnick, R. F. D. 10, Fairfield
2420	Excelsior 7, 50358	Thomas E. Somers, Broadway & New St., Far Roc. L. I.
2421	Indian 7, 74D958	Walter A. Roberts, 65 Carlton Av., Far Rockaway, L. I.

MOTORCYCLES

2422 Yale 4, 8376
2423 Arrow 9, 9472
2424 Indian 7, 73F175
2425 Indian 71E707
2426 Indian 4,
2427 Indian 7, 93E410
2428 Excelsior 7, Spl.
2429 Excelsior 78378-P
2431 Indian 77F980
2432 M. & M.
2435 Harley Davidson 2474EH
2436 Harley Davidson 6185G
2437 Excelsior 7, 39089
2438 Excelsior T3502
2439 Excelsior 54525
2440 Harley Davidson 5276H
2441 Indian 70E107
2442 Indian 7, 80E297
2443 Indian 7,
2444 Indian
2445 Indian Motorcycle 109263
2446 Harley Davidson 1469
2447 Excelsior 6, 27982
2450 Indian 2924
2451 Harley Davidson, 8955
2453 Indian 7, 76W506
2454 Pope 3371
2455 Indian 80F799
2456 Excelsior 51118
2457 Indian 90F382
2458 Pope 4, H456
2459 Excelsior 45485
2460 Excelsior 51241
2461 Excelsior 7, 47919
2462 Crouch 3, 286
2463 Harley Davidson, 9221K
2464 Indian --11932
2465 Indian 82D24
2466 Excelsior 27345
2467 Indian 40B526
2468 Excelsior 51418
2469 Indian 86E230
2470 Harley Davidson 705 D,
2471 Harley Davidson 9674H
2472 Excelsior 7, 50787
2473 Excelsior 4, 13118
2474 Indian 7, 80E454
2475 Emblem 783M
2476 Orient 284B
2477 Indian 82G247
2478 Harley Davidson 6611 K
2479 Indian E2638
2480 Harley Davidson 7910
2481 Harley Davidson 9, Spl.
2482 M. M. 8705
2483 Indian 5, 21C280
2484 Excelsior 199
2485 Harley Davidson 5336B
2486 Excelsior 27837
2487 Excelsior 7, 75135
2488 Excelsior 57390
2489 Harley Davidson 2457D
2490 Indian 81G916
2491 Excelsior 42392
2492 Excelsior 36708
2493 Excelsior T1787
2494 Excelsior 77572
2495 Indian 5A51
2496 Schnickel 151815
2497 Indian 70H060
2498 Indian 85F649
2499 Indian 3066
2500 Harley 4, 6863
2502 Excelsior 49528,
2503 Excelsior 78395,
2504 Flying Merkel 7, 10749,
2505 Indian 8A98,
2506 Harley-Davidson 58210,
2508 Pope 602,
2510 Indian 72G603,
2511 Harley Davidson 4076H
2512 Indian 70, B347
2513 Indian 42C160,
2514 Excelsior 77981,
2515 Harley 314, D
2516 Excelsior 47009,
2518 Indian 200423,

Tony George, Mt. Kisco, N. Y.
Geo. J. Mack, 8 Christopher St., New Haven
Marco Chiappinelli, Mt. Kisco N. Y.
Clarence Westerberg, S. Main St., Plantsville
Henry Chouinard, 8 Goodwin Pl., Burnside
Jason Hassard, Comly Av., Port Chester N. Y.
Nellis F. Rood, 32 Pythian Avenue, Torrington
Wm. Leming, Durham Center
C. E. Holborn, 469 Bain bridge St., Brooklyn, N. Y.
Walter Faulkner, 11 Redfield St., New Haven
Roderick Wm. Cooke, Watertown Av, W'bury
Frederick D. Cooke ,Wat. Av., W'bury
Frank Reboll, 142 Lee Av., Bridgeport (West End)
Edward R. Nichols, Southbury
Albert Zutter, Sharon
John Squirer, 59 Prospect St., New Haven
Frank Kamenskl, Granby
Arthur Anderson, 640 East Street, New Britain
C. J. McCarthy, 74 Harrison Av., Hartford
Arthur Chamberlin, 105 Putnam, Hartford
Bryant & Chapman Co., 168 Woodland Hartford
Albert M. Gallpo, R. F. D. 2, Glastonbury
Sam Vingenzi, 229 Grand St., Bridgeport
Albert D. Usher, 131 Riverside Avenue, Bristol
Martin Baldi, 44 Pleasant St., East Hartford
Geo. Schnellbecher, Jr. 3601 Third Ave., New York
W. Tortoiseshell, Central Village
Harold L. Watrous, 55 Howard Ave., Ansonia
Alex. Ballantyne, 39 Moore St., New London
T.J. Ketcham, 39 Waterville Street, Waterbury
L. L. Rodman, Glastonbury
Ralph Roscati, 266 Hamilton Street, Hartford
Geo. H. Stafford, 1011 North Ave., Bridgeport
Thomas J. McCarthy, 724 R. R. Av., B'port
Raymond Rhodes, Tolland Avenue, Rockville
Clayton W. Whalen, Hop River
Walter Chesson, 58 Grove Street, Waterbury
Chas. J. McCarthy, 35 William St., Greenwich
John Bardna, Waterbury
Harry Rollbrocker, Harrison Ave., New Canaan
Paul H. Struck 79 Woodward Ave, S. Norwalk
Wm. Melbourne, 98 Melbourne Court, Naugatnck
Thos. S. Lee, Usher Street, Woodmont
Tony Tainy, 98 John St., New Britain
Phillip Marotta, Durham
H. S. Bertine, 72 Church Street, Guilford
Theo. Muckle, 61 Oak Street, Waterbury
Alfred Boucher, 1198 Hancock Ave., Bridgeport
Frank W. Green, 1 Pine Street, East Haven
H. J. Edmonds, 42 Circular Avenue, Highwood
Wm. Potter, Windham St., Windham
Chas. E. Flacus, 2612 Briggs Avenue, New York
John Hansen, 942 W. Main St., Waterbury
A. W. Webber, 4 Myrtle Ct., Bridgeport
C. T. Lavallee, 250 Lawrence Street, Hartford
Wm. S. Drew, Queen Street, Newtown
Edw. J. McKenna, 33 Arch Street, Putnam
Thomas S. Flannery, Rimmen St., Seymour
Andrew Plesz, 18 Chapman Street, Williamantic
Alfred W. Stevens, Main Street, Ridgefield
A. A. Kellogg, 27 Liberty Street, Bridgeport
Grover C. Johnson, Burnside
Geo. H. Burnap, 30 Baldwin Ave., Waterbury
Harold Crane, Glastonbury
H. L. Crane, Glastonbury
Anthony Harrak, 25 South Main, South Norwalk
W. J. Atwood, 37 Pine St., South Manchester
Elmer T. Austin, Terryville
M. E. Gale, 55 Garden Street, Stamford
Barnhard Biederman, 28 Sanford, Hartford
Frederick G. Brayen, Chapinville
R. R. Leach, 32 Pearl Street, New Haven
Ralph E. Stien, 1322 Broad St., Hartford
J. P. Fitzpatrick, 895 Wood Ave., Bridgeport
Wilbur B. Lane, Guilford
Webster Humphrey, 74 Bunker Hill Rd., Waterbury
Chas, Dorr, Black Hall
Wm. Cicoria, 11 New St., Thompsonville
Frank Chamberlin, Manchester
Nicholas Sperry, 141 Frank St., Bridgeport
David H. Lindsay, 79 Conn. Av., Greenwich
Edw. Vatelle, 10 Podmere St., South Norwalk
Fred I. Fish, 35 Linden Place, Hartford
F. H. Schantz, Somers
Amos Robinson, Waterford
Elmer M. Black, 10 Cliff,, New London
J. H. Smith, 335 Sherman Ave., New Haven

MOTORCYCLES

2522	M. M. 1911	Clifford Salmon, Forestville
2524	Indian 71C052,	Frederick Shore, 105 Park Ave., Waterbury
2525	Harley 1177 K	John Tucker, Mystic
2528	Harley 4618	H. L. Harrington, 189 Harriet, Bridgeport
2529	Excelsior	Gus Fedder, 459 Main St., West Haven
2534	Excelsior 39107	Roger W. Alling, 310 Orange, New Haven
2535	Merkel 3590	Ralph H. Noble, 154 Grand, Waterbury
2536	Eagle 08771,	Ralph M. Gustine, 22 Camp St., Meriden
2537	Indian	Henry Sarah, Railroad Ave., Stony Creek
2538	Thor E285,	Herbert Judson, 77 Bradley, New Haven
2542	Harley 4484 H	Howard Lynch, Waterbury
2543	Indian (side car) 82F920	Telless Ford Benway, Killingly
2546	Indian 71C12	Harold W. Whittaker, 95 Hillside Ave., Shelton
2548	Pope 1875	Gustaf Gustafson, Greenwich
2549	Henderson 2096,	Oscar Schlegel, 163 Lake Ave., Greenwich
2551	Excelsior 39905,	Harry M. Greene, Thompson
2552	Excelsior 7, Spl.	Louis Nagy, 277 Brightwood Av., Torrington
2553	Excelsior	Wolfgang, 27 Village, East Hartford
2554	Indian 77D376	Leslie E. Lathrop, 10 Austin St., Danbury
2555	Merkel 3275	R. C. Owens, Spring Lake Road, Waterbury
2558	Harley Davidson 8	Howard Curtis, Chapinville
2560	Indian 70C330,	J. C. Marshall, 89 Drayer Ave., Waterbury
2561	Harley 1177 E H	Harry Baribault, 106 Lloyd, New Haven
2562	Henderson C357	T. Edison Long, 255 Shelton Ave., New Haven
2564	Harley 4223 H,	Herbert Bernhardt, 836 North Main, Waterbury
2565	Thor W739	Wm. W. Clinton, 1573 State, New Haven
2566	Harley 3307	Walter Haridsty, Salisbury
2583	Indian 93E348	Cleon L. Hurd, Ivoryton
2584	Excelsior 7, 75656	Robert M. Palmer, 1482 Iranistan Av., Bridgeport
2585	Harley Davidson 8, 6523H	Arthur S. Clark, Cutlery Ave., So. Meriden
2586	Indian 7, 566	Harry R. Case, West Simsbury
2594	R. S. Standard 3, 1568	Chas. Zinsser, Windsorville
2599	Indian 4, 40D237	Frank Lecorda, 289 Sedgewick Ave, Stratford
2614	Excelsior 52010	C. W. Birdsey, R. F. D .1, Middletown
2615	Indian 4C59,	Foust M. Rhodes, Thompson
2619	Reading Standard 3882	Robert Emerson, Tariffville
2620	Indian 20B990,	Clifford J. Welton, 1376 Thomaston Av., Waterville
2640	Indian 7, 90F737	Milton S. Webster, 253 N. Main St., Naugatuck
2663	Excelsior 7, 55598,	Albert Spring, Prospect St., Naugatuck
2667	Pope 7 1-2, 3L11A6	Clifford S. Schnell, Round Hill, Greenwich
2669	Indian 40B488,	Willard W. Baldauf, 89 Turner Ave., Torrington
2671	Indian 11937	Walter B. Wood, 16 Cherry St., Danbury
2674	Indian 2 1-4, 1215	Ernest F. Whitney, Bradley St., East Haven
2699	Pope Baley 3294	Donato Leo, 17 Prince, Danbury
2713	Excelsior 7, 57535	Chas. Stevens, High St., East Haven
2730	Pope 15 2-5, 121	Chas. H. Aldrich, New Milford
2732	Indian 4, 41C236	Raymond Messenger, 43 Forestville Ave., Forestville
2747	Flying Merkel Spl.	D. A. Ball, 1905 North Ave., Bridgeport
2772	Indian 41D298	Theodore Carlson, Higganum
2778	Harley Davidson 5422E	J. Albert Anderson, 48 Main St., New Britain
2779	Indian 7, 79G512	Louis Ginocchio, 26 Center St., Windsor Locks
2787	Indian 82F762	Floyd L. Vanderpoel, North St., Litchfield
2792	Harley Davidson F12788H	Stephen H. Norman, Allyns
2797	Harley Davidson 6304E	Peter Tamoke, Thompsonville
2800	Excelsior 4, 5897	Ralph J. Whiting, 52 Court St., New Haven
2814	Pope 4, 936	Norman C. Collins, 21 Wesr St., New Milford
2825	Excelsior 4, 1645	Wm. Stucklen, 72 Wilson St. Bridgeport
2833	Harley Davidson 4, 4582	G. Leon Weld, East River
2845	Excelsior 7, 54819,	Geo. Heinrich, Farm Hill, Middletown
2857	Pope 8, 54R8	Ivan B. Allen, R. F. D. 14 New Milford
2860	Indian 41C314	M. E. Mattison, Broadview, Waterford
2866	Iver Johnson 258	Gustaf Selander, 405 New Hall St., eN wHaven
2884	Indian 48D749	Harry A. Tiedemann, 280 Dixwell Ave., N. Haven
2885	Indian 7, 70C552	Clarence Burr, 243 White St., Danbury
2890	Indian 21C378	Henry Gosse, 314 Allen St., New Britain
2892	Pope 1193	Raymond J. Ryan, Somersville
2909	Excelsior 7, 49640	Jerry Barry, Fairfield Ave., Bridgeport
2912	Excelsior 7, 52837	Wm. F. Rice, 163 College St., Middletown
2915	Yale 4, 8471	Ralph R. Cole, 95 Smith St., Norwalk
2921	Excelsior 42879	Issac N. Hawkins, Southport
2929	Eagle 9, 07825	Wm. H. Cordts, Long Hill, Guilford
2940	Excelsior 7, 52864,	Philo W. Lockwood, Westport
2956	Indian 7, 89F065	Cael O. Person, 759 East St., New Britain
2957	Harley Davidson 7, 7810-B	Fred C. Cook, 765 Farmington Av., West Hartford
2961	Indian 77G912	Albert O. Snow, 1 Sea View Ave., West Haven
2975	Excelsior 16955	Harold D. Winchester 129 W. Town St., Norwich Town
2982	Indian 72D104	R. M .Thayer, Norwich Town
2986	Marsh & Metz 7, 5294	Otto Voelkel, Huntington Road, Stratford
2987	Indian 5, 22B209	David Weaving, 37 East Liberty St., Waterbury
2991	Pope 104R6	Frank C. Hinderen, 78 Beechmont Ave., Bridgeport
3004	Harley Davidson F14051H	International Textbook Co., Scranton Pa.
3009	Indian 329,	Pasquale Menditto, Care James Billings, Somersville
3029	Indian 4, 44E925	Harold James Alger, 23 Shapley St., New London
3030	Harley Davidson 1734EH	O. Lamb, 96 High St., Mystic
3038	Indian 81E477	H. W. Alcott, 26 Nichols St., Ansonia
3040	Indian 86230	Adam Moraski, 1047 Hancock, Bridgeport
3059	Indian 71E451	F. M. Kenyon, Woodstock Valley
3062	Indian 41D609	Chas. V. Nelson, 121 Whitney St., Hartford

MOTORCYCLES

3063	Indian 71D106	Wm. N. Simpson, 843 Baldwin St., Waterbury
3066	Harley Davidson 4, B941	A. Mitchell, Burnside
3084	Excelsior 7, 75133,	Louis F. Short, 11 Dxwell Av., New Haven
3111	Flanders 4, 4286	Tony Bucciarello, New Canaan
3114	Excelsior 7, 42411	Addison Acker, 636 State St., New Haven
3128	Excelsior 45167,	Walter E. Rowley, 325 Jefferson Av., New London
3136	Indian 93F591	Oscar J. Carlson, Pomfret Center
3148	Harley Davidson F13576H	Fritjof Osterholm, 286 Harbor St., Branford
3157	Indian 2 3-4, 8B38	Lewis W. Barber, 16 Orient, Meriden
3163	Indian 21B773	Jos. H. Hallman, Plainville Av., Unionville
3168	Excelsior 10, 77528	Samuel H. Conley, 14 Montgomery St., Danbury
3169	American 4, 9099	Frank R. Payne Jr., 213 Shaw St., New London
3173	Flying Merkel 6537	Wm. G. Marshall, Bunce Av., Stratford
3180	Indian 421	Chas. Kuehn, 131 Kensington Ave., New Britain
3190	Dixie Flyer 4, D7822	Wm. J. Pixley, 329 Conn. Av.,Bridgeport
3200	Excelsior 7, 50221	Albert Violet, R. F. D. 11, Westport
3201	Harley Davidson 4114H	Wm. Chartier, Hanover
3204	Harley Davidson 1001	Clarence Beckwith, Waterford
3209	Henderson 3813	Lester Toledon 139 Cherry, Bridgeport
3210	Jefferson 849-719	E. G. Lamphier, 218 S. Main St., Torrington
3218	Excelsior 2752D	Stanley Magrea, 272 Sweet St., North Grosvensdale
3226	Pope 1631	Harold W. Pinckney, Brookfield
3231	Excelsior 39919,	Walter Mahoney, Colchester
3238	Indian 5, 22B672	William J. Tilbrook, 38 Benjamin St., Meriden
3244	Pope 7, 99K3	Bernard J. Kelleher R. F. D. No. 2, New Milford
3246	Indian 5, 21C463	Charles C. Young, Grove St., Glastonbury
3248	Excelsior 57441	H. B. Ellis, New Haven Ave., Ansonia
3253	Pope 4, H 2-908	William H. Butcher, 94 Frank St., New Haven
3257	Harley Davidson 1228E	Charles P. Vogman, 779 Russell St., New Haven
3266	Excelsior 7, 54236	Ginsto Soli, 424 Myrtle St., New Britain
3282	Excelsior 2138A	Burton Bartholomew, Paved St., Branford
3288	Excelsior 7, 48627	John A. Duggan, Edgwood St., Danbnry
3292	Indian 5, 21A447	Harry C. Palmer, Main St., Darien
3294	Pope 4, 865	Joseph Carter, Great Plain, Danbury
3308	Indian 94F396	Charles A. Horghton, East Putnam
3309	Excelsior 46550	L. H. Carroll, 30 Pacific, New London
3314	Excelsior 2197	Harold B. Merwin, R. F. D. No. 11, Westport
3318	Emblem, 277	L. Imre, 178 Osborne St., Bridgeport
3326	Indian 4, 41C125	Clarence R. Atkins, 39 Prospect St., Winsted
3364	Excelsior 5, 16266	Luigi Veccia, 424 Myrtle St., New Britain
3367	Jefferson 7, 1012	George B. Terry, North Haven
3370	Indian 15, 75G091	Robert B. McQueen, Walton
3371	Indian 10A316	Charles A. Potter, Maple Ave., Essex
3376	F. N.	Michael Colabella, 86 Spruce St., Stamford
3377	Excelsior 7, 77926	Harry Youngquist, Southport
3378	Pierce 5, 601	Aimi E. Chamagne, 24 Arch St., Meriden
3382	Excelsior 4, 13359	Robert V. Lewis, 673 Watertown Ave., Waterbury
3384	M. & M. 5906,	Manuel Vera, 131 Mt. Pleasant, Norwich
3385	Excelsior 4, 6607	W. F. Sanford, 402 Hillside Ave., Hartford
3386	Harley Davidson F1360 4H	International Textbook Co., Scranton, Pa.,
3394	Pope 7, 94R8	George E. Vincent, R. F. D. No. 19, Danbury
3405	Excelsior 7, 58309	Gustav Scheppy, Branford
3409	Indian 40B818	Ralph C. Towne, 23 Maltby St., Fair Haven
3422	Indian 5, 20A136	Elmer I. Lounsbury, Maple Ave., Darien
3433	Reading Standard A2229	William H. Beckwith, 35 James St., Torrington
3440	Pope S1799E1839	George F. Jacus, Brookfield
3447	Indian 7, 79E836	Harry Olsen, R. F. D. 165, Stratford
3451	Indian 7, 94F049	Edward G. Ables, Groton
3456	Excelsior 41824	George H. Doebrick, North Branford
3465	Indian 7 1-2, 76D274	Raymond L. Hanna, 57 Summer St., Bristol
3466	Thor 4, 503	Battista D'Antona, 275 Lexington Ave., Bridgeport
3470	Pope 8, 3L15A5	Fred Anderson, Brookfield Center
3474	Excelsior 7, 19430	John Crowley, 74 Water St., South Norwalk
3475	Excelsior 13246	n Frank H. Stevens, Madison

Manufacturers and Dealers

1	M	The Schickel Motor Co.	55 Garden Street, Stamford
1	D	C. V. Pendleton, Jr.	33 Broadway, Norwich, Conn. Indian-Excelsior
2	D	Beckwith Brothers	1162 Main Street, Hartford Conn. Indian
3	D	Welch & Senior	14 Pleasant Street, Danbury, Conn. Excelsior-Auto
4	D	W. L. Hayes	1341 Main Street, Hartford, Conn. Harley-Davidson, Henderson
5	D	Watcke Bros.	170 Sheridan Street, Bridgeport, Conn. Second-hand
7	D	Albert W. Werle	763 State Street, Ne wHaven, Conn. Harley-Davdison
15	D	James G. Burroughs	615 State Street, Bridgeport, Conn. Excelsior
22	D	Madden Bros.	341 Main Street, S. Manchester Conn. Excelsior, Indian
25	D	H. Monier & Bro.	139 Main Street, New Britain, Conn. Harley-Davidson
29	D	Clarence L. Martin	43 Main Street, Hazardville, Conn. Harley-Davidson
31	D	Bridgeport Cycle Co.	105 Gilbert Street, Bridgeport, Conn. Indian

YOUR
ADVERTISEMENT
IN ONE OF THESE
SPACES
WILL BE SEEN BY
30,000 AUTOMOBILE OWNERS
The State Publishing Company
118 Asylum Street Hartford, Conn.

Commercial Cars

Continued from page 64

Preferred Position

Your Advertisement in this space occupies a preferred position—a point well worth considering.

THE STATE PUBLISHING CO.

118 Asylum St. Hartford, Conn.

COMMERCIAL CARS.

978 Kissel Kar 1347, '12, 6000 lbs. Derby Ansonia Brewery 328 Derby Ave., Derby
979 Buick 1429, '14, 2000 lbs. The Jordan Hdw. Co., 670 Main St., Willimantic
980 G. M. Truck 3995, '15, 7000 lbs. Mitchell Dairy Co., 210 Grove St. Bridgeport
981 Franklin 11015, '10, 2000 lbs. W. A. Kinne, 66 Winthrop St., New Britain
982 Federal 998, '13, 2000 lbs. Edwin Oates 50 Prospect St., Thompsonville
983 Chase 657, '13, 2000 lbs. W. A. Isbell, North Woodbury
984 Studebaker 82338, '11, 1000 lbs. F. G. Yost, 53 West Main St., Meriden
985 G. M. C. Tr. 205-30, '15, 4000 lbs. F. H. HannanSup. Co., Bar. Av., B'port
986 Ford '15, 750 lbs. Alfred Bidorini, Main St., Stafford Springs
987 Kissel 5444, '12, 2000 lbs. Soren Petersen, 469 Howard Ave., New Haven
988 Alco Truck 3863, '13, 7000 lbs. Conn. Fruit & Com. Co., 37 Water St., Ansonia
989 Pierce Arrow 1378, '13, 10000 lbs. G. E. Willis, 46 E. Center St. S. Manchester
990 Studebaker 82745, '13, 1000 lbs. Herbert E. Wood, 2221 North Ave., Bridgeport
991 Overland 5913176, '12 800 lbs. Schwaner Bros., 40 Main St., New London
992 Packard 32174, '13, 6000 lbs. J. W. Rogers, 46 Fountain Ave., Middletown
993 Packard 32608, '14, 8000 lbs. J. W. Rogers, 46 Fountain Ave. Middletown
994 Federal 402, '11, 2000 lbs. S. D. Keeler, Main St., Ridgefield
995 Federal 1182, '12 3000 lbs. S. D. Keeler, Main St., Ridgefield
996 G. M. C. 3590, '12, 7000 lbs. Charles E. Brush, 305 Main St., Danbury
997 Packard 45081, '13, 10000 lbs. American Brass Co., Main St. Ansonia
998 American Brass 2, '08, 6000 lbs. American Brass Co., Main St., Ansonia
999 G. V. Truck 3809, '14 7000 lbs. The Stamford Gas & Elec. Co., Stamford
1000 Lozier 580, '05, 1000 lbs. B. E. Schubert, Greenwich
1001 Pierson 1, '12, 7000 lbs. A. N. Pierson, Inc., Main St. Cromwell
1002 Cadillac 21760, '10, 1000 lbs. A. N. Pierson, Inc., Main St. Cromwell
1003 Cadillac 24276, '10, 1000 lbs. A. N. Pierson, Inc., Main St. Cromwell
1004 G. V. Elec. Truck 3478, '13, 2000 lbs. C. A. Pease Co., 462 Main St, Hartford
1005 Ford 98181 '12, 700 lbs Doolittle Bros., 85 Broadway, New Haven
1006 Selden 23339, '14, 3000 lbs. The John T. Doyle Co., 30 Lenox St., New Haven
1007 International 1161, '13, 1000 lbs. Nathan Lahn, 74 Main St., Norwich
1008 Ford 100268, '12, 700 lbs. Walter Kingsley & Son, Main St., Plainfield
1009 Ford 3237, '08, 500 lbs. Harry G. Davis, French St., R. F. D. No. 2, Watertown
1010 Federal 491, '12, 2000 lbs. Eugene H. Hubbard, Day Ave. Suffield
1011 Buick 2823, '11, 1500 lbs. Nathan Zimmermann, Jr., 201 State St., New Haven
1012 Locomobile 2260 '08, 2000 lbs. Allen & Bishop Co., 60 Orange St., New Haven
1013 Ford 202261, '13, 750 lbs. Frank M. McCarthy, 1 Pomeroy Pl., Middletown
1014 Pope 3 ton Truck A-43, '13, 6000 lbs. Irving Lockwood, 184 S. Ave., New Canaan
1015 E. M. F. 1595 '09, 1000 lbs. Irving Lockwood, 184 South Ave., New Canaan
1016 Pope 3 ton Truck 84, '12, 6000 lbs. Irving Lockwood, 184 S. Ave., New Canaan
1017 Atterbury 1258, '11, 1500 lbs. G. Fox & Co., Main St., Hartford
1018 White 18891 '13, 1500 lbs. The Lee Bros. Furn. Co., 1379 Main St., Bridgeport
1019 White 21985, '14, 6000 lbs. Gulf Refining Co., 6 Huyshope Ave., Hartford
1020 Mack 2447, '12, 2000 lbs. Dillon & Douglass, 40 Market St., Hartford
1021 Ford 13444 '10, 1000 lbs. John F. Fant, 1427 Stratford Ave., Bridgeport
1022 Koehler 1912, '12, 1600 lbs. Mary A. Halloran, 15 Walnut St., Stamford
1023 Barker 7, '12, 6000 lbs. Irving Hall, 106 Main St. Norwalk
1024 G. M. C. 3A-197, '12, 2000 lbs. B. T. Newman, Cos Cob
1025 Mack Truck 3021, '12 6000 lbs. Frank W. Fuller, 441 Prospect St., Torrington
1026 Hart-Kraft N3-160, 1000 lbs. Charles H. Flynn, 7 5th St., Derby
1027 Commerce 318, '13, 700 lbs. Paul S. Porfiros, 400 Main St. New Britain
1028 Pope Hfd. A-34, '13, 6000 lbs. Pierson Eng. & Const. Co., 868 Main St., Hartford
1029 White 15683 '13, 10000 lbs. Pierson Eng. & Const. Co., 868 Main St., Hartford
1030 Ford 157998, '12, 1000 lbs. Hfd. Dyeing & Cleaning Co., 94 Brown St., Hartford
1031 Internat'l M. Truck 3440, '14, 1400 lbs. Mystic Grain Co., Jackson Ave. Mystic
1032 Velie 6773, '14, 6000 lbs. J. L. Bedell, 31 Oak St., Stamford
1033 Chase 3 '10, 1000 lbs. James H. Bedell, 31 Oak St., Stamford
1034 Velie 066, '13, 6000 lbs. J. L. Bedell, 31 Oak St., Stamford
1035 Kelly Springfield 5036, '13, 6000 lbs. The Jordan Co., 39 S. Front St. New Haven
1036 Krit 5548, '13, 800 lbs. G. Edward Elwood ,797 Beechwood Ave., Bridgeport
1037 Ford 453862 '14, 400 lbs. Alfred L. Lathrop, 290 Lewiston Ave., Willimantic
1038 Cadillac '06, 500 lbs. Ralph S. Poole, Ashford
1039 Cadillac '05, 500 lbs. Mrs. James W. Cotteral, 208 Dixwell Ave., New Haven
1040 Everitt B 5129, '11, 1000 lbs. Saxe & Floto 883 Hamilton Ave., Waterbury
1041 New Departure 233, '10, 2000 lbs. A. J. Donovan, Thomaston
1042 Pullar 756, '11, 4000 lbs. F. W. Richard, 186 Barbour St., Hartford
1043 Rockwell '11, 2000 lbs. John M. Ford, 123 Woodlawn St. Bristol
1044 Selden 3101, '15, 4000 lbs. J. J. Kimmel, 64 E. Main St., Plainville
1045 Paterson 579, '11, 1000 lbs. Alice E. Warner, 80 Barnett St., New Haven
1046 Stevens Duryea 2961, '07 600 lbs. A. F. Taylor Co., 43 Center St., Waterbury
1047 Matheson X E 69, '06, 1400 lbs. Augustin Le Moine, Norwich Ave., Norwich
1048 Autocar 11680, '13, 3000 lbs. M. J. McNamara, 17 Belden St., Hartford
1049 Little Giant 4013 '13, 2000 lbs. The J. H. Bunce Co., 320 Main St., Middletown
1050 Gramm 121081, '12, 2000 lbs. The J. H. Bunce Co., 320 Main St., Middletown
1051 Rambler 23340, '10, 1000 lbs. Charles Beh, 393 West Main St., New Britain
1052 Packard 30369, '13 4000 lbs. Hotchkiss Bros. Co., Torrington
1053 Ford 270219, '13, 600 lbs. W. F. Brennan, 7 Water St., Torrington
1054 Ford 33394, '12, 800 lbs. E. E. Scranton, 123 Spruce St., South Manchester
1055 Packard 31096 '10, 6000 lbs. B. B. Gardner, 18 Black Hall St., New London
1056 Ford 570702, '14, 1000 lbs. John Hullstrunck, Waterbury
1057 Pope Hfd. A-14, '13, 6000 lbs. Cremo Brewing Co. Inc., Belden St., New Britain
1058 Gramm 122047, '12, 4000 lbs. C. Buckingham & Co. Southport
1059 Pope Hfd. 46, '11, 6000 lbs. Lynch Bros., 78 Hamilton St., Hartford
1060 Buick 5406, '10, 1200 lbs. C D. Crouchley, Ridgefield
1061 Auto Car 11168 '13, 3000 lbs. G. Sansone, 75 Chestnut St., Hartford
1062 Decatur 15563, '11, 3000 lbs. Fairbanks Co., Pearl St., Hartford
1063 Saurer 5315, '14, 10000 lbs. Eugene H. Palmer, 476 Canal St., Stamford
1064 Universal 404, '14 6000 lbs. New Haven Dairy Co., 21 Walnut St., Hartford
1065 Universal 411, '14, 6000 lbs. New Haven Dairy Co., Walnut St., Hartford

1066 Buick 146, '09, 500 lbs. W. R. Taylor, 219 West Main St., Waterbury
1067 Universal 1032 '13, 2000 lbs. The New Haven Dairy Co., Walnut St., Hartford
1068 Universal 1035, '13, 2000 lbs. The New Haven Dairy Co., Walnut St., Hartford
1069 Hewitt 1030, '12, 2000 lbs. The New Haven Dairy Co., Walnut St., Hartford
1070 Stewart C. 7862, '14 1500 lbs. Shea & Burke, 41 Main St., Norwich
1071 Flanders 73544, '12, 800 lbs. The Samuel Price Co., 298-300 Main St., Stamford
1072 Universal 358, '13, 4000 lbs. Harrison H. Ives, West Goshen
1073 G. V. 2880, '12 2000 lbs. Wise, Smith & Co., Hartford
1074 G. V. 2878, '12, 1000 lbs. Wise, Smith & Co., Hartford
1075 G. V. 2879, '12, 1000 lbs. Wise, Smith & Co., Hartford
1076 G. V. 2877, '12, 750 lbs. Wise, Smith & Company, Hartford
1077 Ford 478237, '14, 1000 lbs. Michael Whelan, 27 Camp St., Waterbury
1078 Mack 1798, '13, 14000 lbs. W'b'y Sand & Gravel Co., 1898 Baldwin St., Waterbury
1079 White 22033, '14 6000 lbs. Gulf Refining Co., 57 Russell St., New Haven
1080 Buick 10E3072-2, '10, 700 lbs. Thomas J. Horan, 10 Brook St., Stamford
1081 New Departure 189, '10, 2000 lbs. E. Habenstein, 111 Pearl St., Hartford
1082 Atterbury 1525 '12, 6000 lbs. Wilfred E. Brown, Old Mystic
1083 Packard 14313, '10, 6000 lbs. Evans & Eldridge, 22 Hoadley Place, Hartford
1084 Pierce Arrow 525, '13, 10000 lbs. Evans & Eldridge, 22 Hoadley Pl., Hartford
1085 Mack Truck 1928 '12, 6000 lbs. John DeMichiel & Bros., 58 High St., Torrington
1086 Studebaker 428449, '15, 1500 lbs. J. B. Tibbals & Son, 40 Broad St., Milford
1087 Thomas '05, 1400 lbs. Oxy Carbi Co., 396 George St., New Haven
1088 Reo 7199, '06 500 lbs. Giuseppe DeCerbo, 427 Dixwell Ave., New Haven
1089 Ford 367676, '14, 750 lbs. Edward Sternoff, 10 Button St., New Haven
1090 Studebaker 440743, '15, 500 lbs. W. B. Casey, 14 Spring St., So. Norwalk
1091 Flanders 205228 '12, 600 lbs. S. F. Taylor, Hill Craft, East Norwalk
1092 Locomobile 1128, '07, 1000 lbs. M. G. Goodwin, 1435 Broad Bridge Av., Stratford
1093 Pope W 740, '07, 1000 lbs. Arthur France, 51 Farmington Ave., Hartford
1094 Ewing 33, '11 1000 lbs. Gilbert Laundry Co., Southbury
1095 Buick 894, '14, 1500 lbs. William H. Schroeder, Hudson St., Berlin
1096 Ford 262932, '12, 500 lbs. Harrison & Gould Inc., 22 Broad St., Milford
1097 Locomobile 2905, '09, 2000 lbs. Harrison & Gould Inc., 22 Broad St. Milford
1098 Maxwell 4194, '10, 600 lbs. F. A. Kaellmer, 120 Greenwich Ave., Greenwich
1099 Ford 191834, '13, 700 lbs. F. A. Kaellmer, 220 Greenwich Ave., Greenwich
1100 Ford 172452, '13, 750 lbs. F. A. Kaellmer, 220 Greenwich Ave., Greenwich
1101 Maxwell 3307, '09 600 lbs. F. A. Kaellmer, 120 Greenwich Ave., Greenwich
1102 White 18750, '12, 3000 lbs. Armour & Co., 411 Canal St., Stamford
1103 White 17313 '13, 6000 lbs. Armour & Co., 411 Canal St., Stamford
1104 Stoddard D. 2826, '09, 1000 lbs. John N. Champlon, 1026 Chapel St., New Haven
1105 Buick 260, '13, 1000 lbs. Jay S. Clark, Greenwich
1106 Ford 210808, '13, 500 lbs. Charles F. Phalen Gulf St., Milford
1107 Little Giant 1344, '10, 1500 lbs. Bor. of Wallingford, Elec. Dept., Wallingford
1108 Ford 129569, '12, 800 lbs. Henry C. Brown, 138 Hobart St. New Haven
1109 Buick 128973, '15, 1500 lbs. Otto Keser, Portland
1110 Mitchell 19349, '11, 1000 lbs. C. P. Case, 17 Raymond St. Hartford
1111 Columbia 9589, '10, 1000 lbs. C. P. Case, 17 Raymond St., Hartford
1112 Ford 14631, '12, 750 lbs. E. F. Lackman R. F. D. No. 52, Bridgeport
1113 Barker U115, '15, 2000 lbs. U. Elec. Lt. & Water Co., 92 W. Main St., N. Britain
1114 Ford 175314, '13, 750 lbs. M. W. Booth. 52 East Main St., Meriden
1115 Ford 175313, '13, 750 lbs. M. W. Booth Co., 52 East Main St., Meriden
1116 Ford 147455, '13, 750 lbs. M. W. Booth Co. East Main St., Meriden
1118 Little Giant 1344, '12, 2000 lbs. Bor. Wallingford Elec. Dept., Wallingford
1119 G. V. 3855, '14, 2000 lbs. H. M. Bacon, Morris St. Hartford
1120 Federal 240, '12, 2000 lbs. Alice E. Wakelee, 731 Madison Ave., Bridgeport
1121 G. M. C. Truck 105-82, '15, 2500 lbs. Andrea Ferretti 9 Day St., South Norwalk
1122 Locomobile '06, 1400 lbs. The Norwalk Hardware Co., 45 Main St., Norwalk
1123 White 259, '13, 1500 lbs. R. R. Fletcher, 2 Spring St., East Hartford
1124 Federal 2769 '15, 3000 lbs. J. E. Stone, 44 Woodbridge St., Hartford
1125 Ford 240973, '13, 800 lbs. Blanchette & Hoffman, 44 Church St., Willimantic
1126 Overland 24276, '14, 1000 lbs. C. E. Droyo, 37 Lexington Ave., Bridgeport
1127 Ford 609504, '15 750 lbs. A. Coledesky, 43 Wooster St., Hartford
1128 White 18847, '13, 1500 lbs. Edward C. Willis, 150 Prospect St., Rockville
1129 Studebaker 60456, '12, 1000 lbs. Walter Stewart, 115 Main St., New Canaan
1130 Gen. Elec. 3443 '13, 1000 lbs. Sage-Allen Store, 896 Main St., Hartford
1131 Ford 85434, '11, 1000 lbs. L. O. & E. S. Davis, Hanover St., Middletown
1132 Rockwell 248, '12 1000 lbs. New Departure Mfg. Co., N. Main St., Bristol
1133 A. K. 2, '12 6000 lbs. New Departure Mfg. Co., N Main St., Bristol
1134 A. K. 1, '12, 6000 lbs. New Departure Mfg. Co., N. Main St., Bristol
1135 Rockwell 245, '12, 1000 lbs. New Departure Mfg. Co., N. Main St., Bristol
1136 Rockwell 256 '12, 1000 lbs. New Departure Mfg. Co., New Britain Ave., Elmwood
1137 Rockwell 253, '12 2000 lbs. New Departure Mfg. Co., N. Main St., Bristol
1138 Rockwell 254, '12, 2000 lbs. New Departure Mfg. Co., N. Main St., Bristol
1139 Ford 251540, '13, 500 lbs. Thomas E. Leahey East St., New Milford
1140 Oldsmobile '09, 1000 lbs. Jas. Horan & Son 1941 Fairfield Ave., Bridgeport
1141 Lippart-Stewart P120, '12, 1500 lbs. Bradley, Smith Co., 102 Hill St. New Haven
1142 Ford 22, 193672, '13, 1000 lbs. A. J. Norris & Co., 67-73 Arch St. Greenwich
1143 G. M. C. 3518, '12, 7000 lbs. nion Express Co., 116 Richard Ave., Greenwich
1144 Ford 132601 '12, 750 lbs. W. W. Hunt, 80 Ann St., Hartford
1145 Overland 387766, '11, 800 lbs. James Smith, 4 Woodside St., Stamford
1146 Studebaker 435460, '15, 1500 lbs. The Conn. Pie Co., 401 Chapel St., New Haven
1147 Adams 153 '12, 2400 lbs. New England Pin Co., Winsted
1148 Service 1208, '15, 3000 lbs. Greer Lumber Co., 247 Kimberly Ave., New Haven
1149 Detroit Elec. 1381, 2000 lbs. The Meriden Gas Lt. Co. 33 Colony St., Meriden
1150 Cadillac 4058, '10, 1000 lbs. David Spiegel, 128 Bushnell St., Hartford
1151 Cadillac 51583, '11, 1000 lbs. David Spiegel, 128 Bushnell St. Hartford
1152 Gramm 121089, '12, 2000 lbs. David Spiegel, 128 Bushnell St., Hartford
1153 Cadillac 54025, '11 1000 lbs. David Spiegel, 128 Bushnell St., Hartford
1154 Cadillac 57854, '11, 1000 lbs. David Spiegel, 128 Bushnell St., Hartford

COMMERCIAL CARS.

1155	Ford 10487, '12, 750 lbs.	Frank A. Bacon 21 Oak St., Meriden
1156	Buick 1400, '09, 1400 lbs.	Joseph Bedard, West Main St., Norwich
1157	Ford Spl. '15, 750 lbs.	John Sunden, 165 Wood Ave., Bridgeport
1158	Willys Utility 65526, '13, 1500 lbs.	Sharp Bros., Roberts St., Burnside
1159	Ford 591471, '15, 600 lbs.	Richard J. Smith 201 Spring St., New Haven
1160	Ford 591100, '14, 800 lbs.	Elm City Mfg. Co., 385 State St., New Haven
1161	Buick 11362, '10 500 lbs.	Lawrence P. Decker, 66 Riverview Ave., New London
1162	Mack 2805, '13, 2000 lbs.	The H. W. Conner Co., 452 Meadow St., Waterbury
1163	Mack 3120, '13, 6000 lbs.	The H. W. Conner Co. 452 Meadow St., Waterbury
1164	Alco 15721, '13, 4000 lbs.	American Brass Co., Crane St., Waterbury
1165	Buick 941, '09 1000 lbs.	A. E. Benedict, 87 West St., South Norwalk
1166	Ford 35400, '11, 800 lbs.	Frank G. Thornton, 3-5 Broad St., Seymour
1167	E. M. F. 2123, '10, 1000 lbs.	T. W. Metcalfe 348 Trumbull St., Poquonock
1168	Palmer Singer 3046, "11, 1000 lbs.	Albert R. Vece, 851 Grand Ave., New Haven
1169	Pope Hartford, '07 1000 lbs.	Fred L. Markham, 96 Pine St., Wallingford
1170	Cadillac 32485, '10, 1000 lbs.	Thomas J. Hill, 71 Main St., Niantic
1171	Stevens Duryea '06, 1000 lbs.	Webster Bros., 501 Howe Ave., Shelton
1172	International Har. 1494, '12, 1000 lbs.	J. S. Bates, Jr., Grum., Ave., Norwalk
1173	Universal 332, '13, 4000 lbs.	Otis H. Peck 600 North St., Seymour
1174	Rambler 9492, '07, 1500 lbs.	W. P. Welles, Old Mystic
1175	Alco 161326 '12, 7000 lbs.	A. M. Larson, 50 Columbia Blvd., Waterbury
1176	Pope Hfd. C-50 2, '13, 3000 lbs.	The Board of Water Com. of City of Hartford
1177	Pope Hfd. B-9, '13, 10000 lbs.	The Board of Water Com. of City of Hartford
1178	Pope Hfd. 7866, '11 1500 lbs.	The Board of Water Com. of City of Hartford
1179	Ford 22, 110126, '12, 500 lbs.	Julia L. Atwater West Cheshire
1180	Federal 542, '12 2000 lbs.	Gust Anderson, Main St., Deep River
1181	Waverly, '10, 500 lbs.	Lenz Bakery, 1261 Main St., Hartford
1182	Ford 98698 '12, 700 lbs.	Goodison Bros., 366 Bristol St., Southington
1183	Chase 366, '10, 1000 lbs.	Charles B. Twiss, Niantic
1184	Ford 570667, '15, 800 lbs.	George H. Moss 79 Manhattan St., Stamford
1185	Selden 23376, '15, 3000 lbs.	Alexander & Mino, Glastonbury
1186	Ford 218605 '13, 750 lbs.	Grody Bros., 304 Conn. Blvd., East Hartford
1187	Selden 23127, '13, 2000 lbs.	Cairns Woodworking Co., Village St., E. Hartford
1188	Studebaker 420499, '14, 1500 lbs.	Reinhold Persson, 588 Union Ave., Bridgeport
1189	Jeffery 39105, '14 1500 lbs.	Foran & Son Co., 224-236 Bank St., New London
1190	W. U. 75711, '14, 1500 lbs.	Wat. Brass, Br. Am. Brass Co. Crane St., W'bury
1191	General Elec. 215, '13, 2000 lbs.	The Sisson Drug Co., 729 Mason St. Hartford
1192	Modern 308, '13, 2000 lbs.	Louis Herrup, 1052 Main St., Hartford
1193	Packard 14700, '11, 6000 lbs.	American Pin Co. Waterville
1194	Cadillac '04, 1000 lbs.	William F. Haas, 490 Windsor Ave., Hartford
1195	Pope Hfd. '09, 1200 lbs.	The Bonner-Preston Co., 14 Central Row, Hartford
1196	Elec. (Gen. Veh.) 2801 '12, 2000 lbs.	Downing & Perkins, 800 Asylum Av., Hfd.
1197	Ford 399355, '14, 1000 lbs.	Wilmot L. Hibbart, Main St., Ridgefield
1198	Ford 399782, '14, 1000 lbs.	Wilmot L. Hibbart, Main St., Ridgefield
1199	Universal 1092 '13, 3000 lbs.	Eaton Bros., Bristol
1200	Ford 4786, '10, 750 lbs.	Thomas H. Graham, Farmington
1201	Ford 233060, '13, 1000 lbs.	A. C. Weeks, Poquonnock Bridge
1202	Velie '13, 6000 lbs.	Goldberg-Castonguay Coal Co., 1109 Main St. Hartford
1203	Packard 35596, '12, 1000 lbs.	William Zeigler Jr., Col. Point, Noroton
1204	W. O. 65575, '14, 2000 lbs.	Hoffman Wall Paper Co. 1136-40 Main St., Hartford
1205	Pope, '11, 6000 lbs.	Case & Risley Press Paper Co., Oneco
1206	Ford 27114, '11, 500 lbs.	G. J. Kirby Co., Willimantic
1207	Ford Delivery 156149 '12, 800 lbs.	The Lathrop Co., 308 Asylum St., Hartford
1208	Ford 399398, '14, 700 lbs.	Walter H. Perry, Georgetown
1209	Univ. Truck 357, '12, 4000 lbs.	L. E. Blackmer, Elm & Union Sts., Thomaston
1210	White 16066, '11 3000 lbs.	Clifford S. Dailey, 401 West St., Bristol
1212	White 18645, '14, 6000 lbs.	Daisey B. Dailey, 401 West St., Bristol
1213	Studebaker-Garford 699, '10, 1000 lbs.	Lowe's Ldy. Co., 1000 Seaview Av. B'port
1214	Ford 698428, '15, 900 lbs.	F. J. Manville Mach. Co., 574 E. Main St., Waterbury
1215	Little Giant 3117, '14 2000 lbs.	F. J. Hosford, New Preston
1216	Internat'l Harvester 1619, '12, 1000 lbs.	Hfd. Sash & Door Co., 73 Arch St., Hfd.
1217	Internat'l 1705, '12, 1000 lbs.	Comstock, Ferre & Co. 115 Main St., Wethersfield
1218	Gen. Vehicle 2167, '12, 750 lbs.	C. N. Dodge, 341 Main St., Hartford
1219	Columbia 9212, '09 1000 lbs.	C. N. Dodge, 341 Main St., Hartford
1220	Adams 150-143, '12, 3000 lbs.	Harry P. Smyth, 61 Walnut St., Thompsonville
1221	Barker Heavy Duty B18, '12, 6000 lbs.	The B. Hershfield & Son, S. Norwalk
1222	Ford 624026 '15, 700 lbs.	Alfred R. Greene, 87 Camp St., Meriden
1223	Studebaker 209203, '12, 800 lbs.	Rundlis Bakery, 31 Van Zant St., Norwalk
1224	Ford 570264, '15, 750 lbs.	Hawley Hardware Co., 1120 Main St., Bridgeport
1225	Corbin '10, 500 lbs.	R. A. Brophy, 229 Washington St., New Britain
1226	Rambler, '09, 1200 lbs.	Philip Prawda, 60 Russell St., Hartford
1227	G. M. C. 3447, '12, 7000 lbs.	Louis Longhi & Bro., 169 Hoffman St., Torrington
1228	Packard 14792 '10, 6000 lbs.	The E. J. Kelly Co., Railroad Sq., Torrington
1229	Packard 32375, '13, 6000 lbs.	The E. J. Kelly Co., Railroad Sq., Torrington
1230	Packard 31609, '12, 6000 lbs.	The E. J. Kelly Co. Railroad Sq. Torrington
1231	Brown 1001 '13, 1500 lbs.	Mrs. John Kennedy, Middlesex Ave., Chester
1232	Ford 205126, '13, 500 lbs.	Griswold Richmond, & Glock, 2 Main St., Meriden
1233	Packard 3652, '07, 4000 lbs.	Mrs. E. V. Keep, Farmington
1234	Vim 1461, '15 1000 lbs.	A. B. Austin, 178 Smith St., Hartford
1235	Ford 166094, '13, 1000 lbs.	A. E. Linley & Son, Trumbull
1236	White 16007, '12, 6000 lbs.	New Haven Coal Co., 114 Church St., New Haven
1237	Ford 248657, '13 800 lbs.	Wilfred J. Megin, 394 S. Main St., Naugatuck
1238	Ford 65222, '12, 900 lbs.	Julius Freedman, 491 Atlantic St., Stamford
1239	Overland 26601, '14, 1000 lbs.	Charles T. Root, Wilton
1240	Elec. 2052, '10 700 lbs.	H. P. Kopplemann, 83 Canton St., Hartford
1241	Mitchell 12239, '11, 1000 lbs.	John Vujs, 160 Sheldon St., Hartford
1242	Home made, '11, 1000 lbs.	E. H. Standard, Wilton
1243	Overland 19556, '14 1000 lbs.	W. L. Jodrie, 122 Shultas Place, Hartford

COMMERCIAL CARS.

1244 Alden Sampson 5111, '12, 3000 lbs. Thomas Trant, 648 New Britain Ave., Hartford
1245 Corbin, '10, 1000 lbs. The G. H. Elton Co., 21 North Main St., Bristol
1246 Knox, '07, 2000 lbs. J. L. Besse Co., 701 Main St., Hartford
1247 Federal 243, '12, 2000 lbs. J. L. Besse Co., 701 Main St., Hartford
1248 Locomobile 9206, '09, 1400 lbs. Anthony Cianciolo, Main St. Clinton
1249 White 16303, '13, 1500 lbs. Stern Bros., 41 W. 42 St., New York City
1250 Ford 591099, '14 1000 lbs. John Corradino, 18 Gold St., New Haven
1251 Gramm 127092, '12, 4000 lbs. C. L. McLean, 928 Center St. Wallingford
1252 Detroit Motor Wagon, '13, 800 lbs. Bronson & Waters, Middlebury
1253 Ford 395478, '14 750 lbs. Fred A. Deming, 57 Horton Ave., Meriden
1254 Cadillac 20620, '05, 600 lbs. The Todd Rubber Co., 442 State St., New Haven
1255 White 1900, '14, 10000 lbs. Gulf Refining Co., Cresent St., Norwalk
1256 Packard Truck 3187, '06, 1000 lbs. Robert Porteus 13 Forest St., Hartford
1257 Locomobile 2601, '09, 800 lbs. A. E. Rosenberg 92 Broad St., New Haven
1258 Locomobile 2373, '09, 800 lbs. A. E. Rosenberg, 92 Broad St., New Haven
1259 Locomobile 2375, '09, 800 lbs. A. E. Rosenberg, 92 Broad St., New Haven
1260 Federal 1073, '13, 3000 lbs. Henry D. Crombie, 9 Abbe Ave., Thompsonville
1261 Federal 239, '12, 2000 lbs. Henry D. Crombie 9 Abbe Ave., Thompsonville
1262 Buick 594160, '10, 350 lbs. G. K. Spring & Co., 77-79 Church St., New Britain
1263 Overland 11680, '09, 1000 lbs. Mechanics Laundry, 1040 State St., New Haven
1264 Cunningham 664, '15, 1000 lbs. C. J. Dillon, 69 Buckingham St., Hartford
1265 Commerce 6051, '15, 1500 lbs. S. F. Peterson, 45 Tilley St., New London
1266 A. 390-3 1-2 6, '13 7000 lbs. Miner, Read & Tullock, 623 E. Main St., N. Britain
1267 Selden 23179, '14, 2000 lbs. D. R. McGregor, Wethersfield
1268 Modern 91, '12, 1400 lbs. F. A. King Park St., West Hartford
1269 Elec. 2842, '12, 1000 lbs. Newton Robertson Co., Asylum St., Hartford
1270 G. V. 3513, '13 1000 lbs. Newton Robertson Co., Asylum St., Hartford
1271 G. V. 2843, '12, 1000 lbs. Newton Robertson Co., Asylum St., Hartford
1272 Overland 8970, '15 800 lbs. Melgs & Co., 1085 Main St., Bridgeport
1273 Stevens Duryea, '10, 800 lbs. John J. Linskey, 272 N. Main St., Union City
1274 Krebs 134, '15, 4000 lbs. Conn. Beef Co., 31 Hoadley Place, Hartford
1275 Selden 23309, '14, 3000 lbs. Gray Tel. Pay Station Co., 5 Arbor St., Hartford
1276 New Departure 235, '11 2000 lbs. Elco Beverage Co., Elco Springs, Bristol
1277 Cadillac 42092, '10, 1000 lbs. Harry L. Grover, 133 Whiting St., Hartford
1278 Ford 303575, '14, 700 lbs. Levi S. Cobb 1429 Park Ave., Bridgeport
1279 Columbia 4141, '09, 500 lbs. Walter M. Gilbert, 37 Wells Ave., East Hartford
1280 Cadillac 63119, '12 1500 lbs. Salisbury School, Salisbury
1281 Ford 6213, '13, 700 lbs. W. F. Brennan, 107 Main St., New Canaan
1282 Little Giant 1211, '12 2000 lbs. The Rogers & Hubbard Co., Main St., Portland
1283 Little Giant 952, '12, 1500 lbs. William F. Cogswell, Norwalk
1284 Cadillac, '10, 600 lbs. G. O. Simons 240 Asylum St., Hartford
1285 Ford, '13, 750 lbs. J. Albert Brodrib, 9 Mahl Ave., Hartford
1286 Ford '15, 700 lbs. Frank J. Curtin, 741 Main St., Hartford
1287 Ford, '14, 700 lbs. J. F. Coombs, 741 Main St., Hartford
1288 Stewart 140, '13 1500 lbs. Welch the Florist, 180 Asylum St., Hartford
1289 Buick 5391; '11, 600 lbs. Arthur F. Saxton, 13 Cherry St., Windsor Locks
1290 Pierce Arrow 1334, '15, 10000 lbs. Sperry Eng. Co. 82 Church St., New Haven
1291 Ford 314202, '13, 700 lbs. A. C. Gardner, Ft. Trumbull Beach, Milford
1292 G. V. 3473, '13 1000 lbs. The Sanitary Laundry Co., 101 Church St., Hartford
1293 Ford 527288, '15, 700 lbs. City Grocery Store, 877 Main St., Willimantic
1294 Buick 1000 '11, 1000 lbs. M. J. Travers, Enfield St., Thompsonville
1295 Reo 408, '11 1500 lbs. Louis M. Molinari, 36 N. Main St., Windsor Locks
1296 Ford 264582' '13, 500 lbs. Frank Polke Jr., 409 Hancock Ave., Bridgeport
1297 Ford 55494, '11 1000 lbs. Mrs. H. E. Merrill, Main St., Cromwell
1298 Pope Hfd. 17552, '08, 1000 lbs. Stanley Kellogg, 209 Beechwood Ave., Bridgeport
1299 Flanders 200502 '12, 1000 lbs. J. J. Hackett, 261 Millbank Ave., Greenwich
1300 Ford 260984, '13, 700 lbs. C. P. Hayes, 66 South Main St., South Norwalk
1301 Buick M-3-1188, '14 2000 lbs. Brainard & Armstrong Co., Union St., New London
1302 Maxwell 12653, '08, 900 lbs. Frank E. Tuttle, Woodbury
1303 Ford 57921, '12, 700 lbs. Mrs. Walter Newell, Church St., Middletown
1304 Pope Hfd. B-541 '14, 10000 lbs. Hfd. Mach. Screw Co., 476 Capitol Ave., Hfd.
1305 Metz, '12, 1000 lbs. William H. Roberts 217 Garden St., Hartford
1306 Overland 35508, '14, 800 lbs. C. S. Hills & Co., 885 Main St., Hartford
1307 Ford 38267, '11 1000 lbs. The Hartford Laundry Co., 380 Trumbull St., Hartford
1308 Ford 591103, '15, 800 lbs. Joseph J. Monfils, 101 Auburn St., New Haven
1309 Alco 336, '11, 4000 lbs. Carlson & Torell, 211 Fairview St. New Britain
1310 Packard 14712, '10, 6000 lbs. Gordon Bros., 215 North St., New Britain
1311 Pope Hartford A559 '14, 6000 lbs. Gordon Bros., 215 North St., New Britain
1312 Cadillac C2393, '06, 500 lbs. P. J. Blackmer, 31 Center St., Hartford
1313 Rapid 2458, '10, 6000 lbs. The Conn. Oil Co., 549 S. Leonard St. Waterbury
1314 Buick 22773, '11, 1500 lbs. J. E. Lathrop, South Windsor
1315 G. V. 3205, '12 2000 lbs. Hartford Ice Cream Co., 380 Windsor St., Hartford
1316 Ford 152989, '12, 1000 lbs. Kellogg Toasted Corn Flake Co., 100 Hudson St., N. Y.
1317 Buick 17804, '08, 900 lbs. John E. Johnson 31 Osgood Ave., New Britain
1318 Packard 32198, '13, 6000 lbs. George E. Dewey & Co., 212 Asylum St., Hartford
1319 Reo 1910, '11 1000 lbs. Raymonds Son, 46-48 Main St., Norwalk
1320 Ford 227702, '13, 750 lbs. E. E. Linke, 68 Bassett St., New Britain
1321 Buick 7595, '09, 1000 lbs. Ernest Turkington 32 W. Center St., Manchester
1322 Federal 2828, '15, 3000 lbs. Walter S. Rollins, Granby
1323 White 15165, '12, 3000 lbs. Win. Repeating Arms Co., 193 Win. Ave., New Haven
1324 Automatic 428, '13, 2000 lbs. Win. Repeating A. Co., 195 Win. Ave., New Haven
1325 Automatic E93, '12 2000 lbs. Win. Repeating A. Co., 195 Win. Ave., New Haven
1326 G. V. 3813F4, '14, 2000 lbs. Win. Repeating A. Co., 193 Win. Ave., New Haven
1327 G. V. 1717, '10, 2000 lbs. Winchester Repeating Arms Co., New Haven
1328 Ford 316793, '14, 750 lbs. Win. Repeating Arms Co., 193 Win. Ave., New Haven
1329 Packard 45234 '14, 10000 lbs. Win. Repeating Arms Co., 193 Win. Av. New Haven
1330 Lansden D. T. 358, '09 5000 lbs. Win. R. A. Co., 195 Win. Ave., New Haven
1331 Ford 502825, '14, 750 lbs. Win. Repeating A. Co., 193 Win. Ave., New Haven

1332 Ford, '15, 750 lbs. William Cowlishaw 439 W. Main St., New Britain
1333 Ford 100268, '12, 1000 lbs. Murray Bros., 9 Jefferson Ave., New London
1334 Chase 689, '13, 2000 lbs. Wawbeek Spring Water Co., Hill St., Suffield
1335 Stevens Duryea 1211, '06, 1000 lbs. Wallace Bailey, Byron Ave., Ridgefield
1336 Ford 4077, '08, 1000 lbs. Charles M. Weaver Bridgeport
1337 Ford 286143, '13, 700 lbs. Wallingford Drug Co., 64 Center St., Wallingford
1338 Flanders 549160, '10 700 lbs. P. J. Race & Co., 691 Chapel St., New Haven
1339 Cadillac 3206, '06, 500 lbs. Henry A. Myers, Railroad St., Danielson
1340 Studebaker 15 '15, 1000 lbs. Timothy O'Brien & Son 258 Iranistan Ave., B'port
1341 Overland 5912681, '12, 850 lbs. Marquardt Bros., Co., Groton
1342 Ford 100624, '12 750 lbs. George B. Norton, 28 Pearl St., Guilford
1343 Ford 82397, '12, 1200 lbs. Edgar Newberry, Warehouse Point
1344 Kissel Car 5982, '12-13, 1500 lbs. Otto A. Scholz, 788 Elm St., New Haven
1345 Mack 2419, '12, 3000 lbs Otto A. Scholz, 788 Elm Street, New Haven
1346 Buick 2318, '10, 1000 lbs. H. R. Douglas Inc., 73 Jefferson St., New London
1347 Reliance 3056 7000 lbs. H. R. Douglas Inc., 73 Jefferson Ave., New London
1348 Teel-Wood-Worth 103, '12 6000 lbs. H. R. Douglas, Inc., 73 Jeff. St., N. London
1349 Franklin '07, 1000 lbs. W. N. Dunham, 500 Shuttle Meadow Ave., New Britain
1350 Ford, '12 1000 lbs. H. & C. Rosenstein, 37 Vernon St., New Haven
1351 Alco 237, '13, 4000 lbs. American Brass Co., 736 S. Main St., Waterbury
1352 Alco Truck 233, '13, 7000 lbs. American Brass Co. 736 S. Main St., Waterbury
1353 Alco 3, '11, 6000 lbs. American Brass Co., 736 S. Main St., Waterbury
1354 5 Ton Truck 3085, '13 10000 lbs. The Smith & Win. Mfg. Co., S. Windham
1355 Ford 34065, '11-12, 700 lbs. Thomas S. Harrison, Pomfret
1356 White 13082, '12, 10000 lbs. The Montowese Brick Co., North Haven
1357 Ford 224833 '13, 750 lbs. C. E. Senior, 279 Huntington St., New London
1358 Graham Truck 121098 '12, 2000 lbs. Dan Pullin, 8 Migeon Ave., Torrington
1359 Ford 22334, '11, 750 lbs. Jos. F. Mongrain, 224 Wood Ave. Bridgeport
1360 Stevens D. 18090, '08, 800 lbs. Semon Ice Cream Co., 100 Bristol St., New Haven
1361 Studebaker 33774 '15, 1500 lbs. Richard C. Webb, Greenw'h Ave., Greenwich
1362 Selden 2335, '13, 2000 lbs. Reinhardts Ex. & Truck. Co., 16 Library Pl. Danbury
1363 Ford 236310, '13, 700 lbs. W. A. Gustaveson, Washington Depot
1364 Rep 445, '11 1500 lbs. George D. Tillinghast, Westerly, R. I.
1365 Ford 55432, '11, 750 lbs. A. S. Freeburg, 119 S. Whitney St., Hartford
1366 Ford 224608, '14, 750 lbs. Mugovero & Kilburne 9 Archer Court, Nw London
1367 Ford 135742, '12, 500 lbs. Frank J. Dusek, Higganum
1368 Schackt, '10, 1000 lbs. Johnson & Hjerpe 59 Amity St., Hartford
1369 Knox 3597, '10, 1400 lbs. Naugatuck Water Co., Naugatuck
1370 Buick 4065, '10, 1400 lbs. Jean Horing, 2 Park Place Danbury
1371 Metz, '12, 750 lbs. M. V. Baldwin, 15 Cabot St., Hartford
1372 Pierce Arrow D-35, '10 1000 lbs. Stephen J. Gleeson, 649 Central Ave., B'port
1373 Rep 4073, '15, 4000 lbs. Joseph Arbour, 56 Whitney St., New Britain
1374 Overland 827000, '15, 800 lbs. Anna Naughton 743 Stanley St., New Britain
1375 White 22022, '14, 6000 lbs. Gulf Refining Co., Railroad Hill St., Waterbury
1376 Ford 527328, '15 700 lbs. Henry Snyder, 22 Church St., Willimantic
1377 Buick 5456, '09, 1000 lbs. Jacob Hoffman, 85 Conn Blvd., East Hartford
1378 Knox 5014, '09, 700 lbs. W. Borcz 76 Third St., Seymour
1379 Overland 49816, '10, 1000 lbs. Emil Carlson, 319 Humphrey St., New Haven
1380 Mitchell, '08 1000 lbs. S. W. Morris, Marine Ave., Fairfield
1381 Ford 569238, '15, 1000 lbs. The Tierney Bros. Co., 531 Water St., Bridgeport
1382 Ford 3222, '07, 700 lbs. John William Thomas 115 W. Broad, Westerly, R. I.
1383 Ford 83477, '12, 750 lbs. Paris Clean. & Dying Co., 7 Frankiyn Sq., New Britain
1384 Overland 14079, '15 800 lbs. Louis E. Converse, R. F. D. No. 1, Putnam
1385 Buick 128335, '15, 1500 lbs. M. H. Thompson, Greenwoods Road, Norfolk
1386 Chase 1240, '12-13, 1500 lbs. A. J. Collins Co., 12 N. Main St., S. Norwalk
1387 Ford 357595, '14, 1000 lbs. R. M. Warner, Bridgewater
1388 Ford 463834, '14, 750 lbs. Harrigan Bros., 208 Bank St. New London
1389 Corbin, '10, 1000 lbs. Carmina Pompey, R. F. D., Plainville
1390 International 1159 '13, 1000 lbs. W. F. Broughton Jr., 65 Water St., Stonington
1391 Lauth-Juergen, '13, 6000 lbs. Henry Clampett, Bridgeport
1392 Ford 612969, '15, 500 lbs. Mrs. Lizzie Cone, 23 Park Place, Middletown
1393 Federal 804 '13, 2000 lbs. Charles B. Carlson, Higganum
1394 H. & S. T. 1001, '12, 6000 lbs. W. J. Hodgett Paper Box Mfg. Co., Wall'f'd
1395 Knox 06, 2000 lbs. Vacuum Turbine Cleaner Co., 132 Bellevue St., Hartford
1396 Ford 146660, '12, 750 lbs. Herman Peiter, R. F. D. No. 33, Southport
1397 Ford 244068, '13 800 lbs. W. J. Trevithick, 508 Main St., Middletown
1398 Packard 31133, '11, 6000 lbs. James McIntosh, 10 Grigg St., Greenwich
1399 Ford 147291, '13, 750 lbs. E. J. Nellan 372 Conn. Ave., New London
1400 Packard 32010, '12, 6000 lbs. L. B. Brockett, Norwich
1401 Ford 112053, '12, 800 lbs. Winslow's Bakery Inc. 25 Garden St., New Haven
1402 Reo 860, '11, 1500 lbs. C. F. Wanger, Salisbury
1403 Stoddard Dayton 117, '11, 750 lbs. Jas. J. Grady, 163 Spring St., New Haven
1404 Simplex 300679, '06, 1400 lbs. F. S. Webb & Sons Main St., Stratford
1405 Locomobile 10819, '08 900 lbs. Opperman & Hennessey 86 Gay St., Stamford
1406 Ford 187893, '13, 700 lbs. G. E. Keith Furn. Co., 125 Main St., S. Manchester
1407 Federal 459, '12, 2000 lbs. Francis Burr Perry Fairfield
1408 Locomobile 1044, '06, 800 lbs. F. M. Alexander, 4 Dorans Court, Greenwich
1409 Ford 470346, '15, 700 lbs. H. M. Bullard Co., 91-93 Orange St., N. Haven
1410 Mack 4028, '14, 2000 lbs. H. M. Bullard Co., 91-93 Orange St., New Haven
1411 Courier 326, '10, 800 lbs. Woodbury Tel. Co., Main St., Woodbury
1412 Corbin 513, '07, 1000 lbs. The Chas. Parker Co., 48 Elm St., Meriden
1413 Knox Truck 4002, '11 8000 lbs. The Chas. Parker Co., 48 Elm St., Meriden
1414 Kissel Kar 13040, '14, 1500 lbs. H. & A. Thornton, 263 Dwight St., New Haven
1415 L. S. 143, '12, 1500 lbs. The Nonpariel Ldy. Co. 271 Blatchley Ave., New Haven
1416 International 1810, '12, 1250 lbs. G. H. Smith, 8 Mill St., New London
1417 Ford 360143, '14 500 lbs. Max Haut, 1840 State St., Bridgeport
1418 Ford 591178, '14, 750 lbs. Oscar E. Hedman, 76 Osborne Ave., S. Norwalk
1419 Mitchell 3869, '08, 800 lbs. Max Bendett 46 W. Main St., Mystic

COMMERCIAL CARS.

1420 Kissel Kar 5305, '11, 8000 lbs. N. H. Wood Co. Inc., 437 East St., New Haven
1421 Flanders 71149, '12 750 lbs. Washburn & Rogers Inc., 4 Sparyard St., New London
1422 Buick 2A 111, '12, 2000 lbs. Fernando Wheeler, Stonington
1423 Sampson 244, '11, 1000 lbs. T. P. Smallman 425 Forbes Ave., New Haven
1424 Mach 1811, '12 J. C. Jackson, Wilton
1425 Federal 797, '13, 2000 lbs. The Comstock Cheney Co., Ivoryton
1426 Federal Truck 2427, 15, 3000 lbs. C. M. Smith, Main St., East Hartford
1427 Mitchell 6883, '09-10, 700 lbs. Warren W. Averill, Pomfret Center
1428 Knox 4046, '10, 4000 lbs. E. W. Hall, 1524 S. Main St., Stratford
1429 Mais 144, '12, 3000 lbs. William Kipp, 197 Chatham St., New Haven
1430 Pope Hfd. 1273, '07, 1000 lbs. The Loucks & Clarke Co. Ernest St., Wallingford
1431 S. Truck 2305, '13, 2000 lbs. F. Mansfield & Sons Co., 610 Quinn. Ave., New Haven
1432 Pope 2362, '07, 1000 lbs. H. F. Shaller Chester
1433 Ford 182244, '14, 700 lbs. Ford & Dempsey, 32 Pratt St., Meriden
1434 Universal 1034, '13, 2000 lbs. Thomas F. Foran Bank St., New London
1435 ———'12, 1200 lbs. Minnie E. Judd, 212 West St., Bristol
1436 Buick 3029, '10-11, 1000 lbs. The Lewis H. Warner Co., West Haven
1437 Home made '10, 1400 lbs. S. B. Blanchard, Jerome Ave., Bristol
1438 Cadillac 25278, '09, 700 lbs. William H. Miles, R. F. D., Seymour
1439 Knox 4786, '11, 4000 lbs. Goodsell Bros., 124 N. Main St., Bristol
1440 Cadillac 428 '10, 1000 lbs. Goodsell Bros., 124 N. Main St., Bristol
1441 E. M. F. A26363, '11, 1000 lbs. F. E. Perry, R. F. D. No. 9, Fairfield
1442 E. M. F. 13645, '11, 800 lbs. Emery Marion, 196 Providence St., Putnam
1443 Koehler 1973, '13 2000 lbs. F. J. Glover, Stafford
1444 Locomobile 29, '12, 10000 lbs. Stephen Hoyt's Sons Co. Carter St., New Canaan
1445 Trumbull, '15, 1000 lbs. Lawrence Reilly, 21 Oak Ave., Shelton
1446 Matheson 266 X E 91, '08, 1400 lbs. August Koegel, Thomaston
1447 Ford 526828 '15, 700 lbs. H. Dion, 36 Ash St., Willimantic
1448 Reo, '10, 1500 lbs. The Silliman Hardware Co., 95 Main St., New Canaan
1449 Koehler Com. Car 1828, '13, 1600 lbs. Charles D. Gallaher, Waterford
1450 Blair 118, '13 5000 lbs. Wilcox Crittenden & Co., S. Main St., Middletown
1451 Gramm 121150 '13, 2000 lbs. Archibald P. Totten, Greens Farms, Southport
1452 Oldsmobile 57120, '08, 1000 lbs. Ralph H. Denison, Broad Street, Groton
1453 Lippard Stewart B 332, '12 or '13, 1400 lbs. Gamble Desmond Co., Chap. St. N.H.
1454 Locomobile 1611, '07, 1400 lbs. The Gamble Desmond Co., 898 Chapel St., N. H.
1455 Overland 384537, '10 800 lbs. The Stone Co. Inc., 62 White St., Danbury
1456 G. V. 3304, '13, 4000 lbs. The Yale Brewing Co., River St., New Haven
1457 G. V. 2466, '12, 7000 lbs. The Yale Brewing Co., River St. New Haven
1458 G. V. 3289, '13, 10000 lbs. The Yale Brewing Co., River St, New Haven
1459 Maxwell '09, 1000 lbs. J. S. Alexander, 54 Roosevelt St., Hartford
1460 Overland 2474, '07, 500 lbs. Marciano Genna, 447 S. Leonard St., Waterbury
1461 Ford 527109, '15, 750 lbs. C. H. Gillett, West Main St., West Hartford
1462 Cameron 1367 600 lbs. W. J. Fitzgerald, 800 Main St., East Hartford
1463 Moeller 129, '14, 6000 lbs. Hugh R. Donahue, 121 Adeline St., New Haven
1464 Sampson 15044 '13, 6000 lbs. James Morrissey, 149 Greenwich Ave., New Haven
1465 Selden 23352, '14 3000 lbs. W. F. Clark, 25 Cherry St., Naugatuck
1466 Haynes 2284, '10, 600 lbs. William F. Gericke, 241 Davenport Ave., New Haven
1467 Grout 3097, '06, 1000 lbs. The W. W. Mertz Co., 84-88 Main St. Torrington
1468 Mack 2722, '13, 2000 lbs. Antonio Joe Williams, 77 Olive St., New Haven
1469 Mack 2712, '12 2000 lbs. Antonio Joe Williams, 77 Olive St., New Haven
1470 Packard 48159, '15, 4000 lbs. Stamford Paper Co. Wall St., Stamford
1471 Rambler 22870, '10, 1400 lbs. Harry C. Barber, 189 Mechanic St., Westerly R. I.
1472 Kissel Kar 5327, '13, 8000 lbs. L. S. Ingalls, 71 Broad St., Danielson
1473 Koehler 2039, '13, 1600 lbs. Charlotte, A. Hunt, 794 Main St., Stamford
1474 White 14055, '12, 3000 lbs. P. J. Felly Fur. Co., 821 Grand Ave., New Haven
1475 Packard 30693, '13, 4000 lbs. P. J. Kelly Fur. Co., 821 Grand Ave., New Haven
1476 Federal 820 '12, 2000 lbs. Harry E. Godard, Granby
1477 G. V. 2946, '12, 2000 lbs. The Conn. Power Co., 33 Union St., New London
1478 Buick 11675, '10, 1000 lbs. H. E. Stannard, Clinton
1479 Hewitt 4543, '11 4000 lbs. Frank Towles, 4 Clinton St., West Haven
1480 Ford 714, '08, 1000 lbs. G. J. Kirby Co., Willimantic
1481 Buick 128722, '15, 1500 lbs. Eric Gustafson, Westbrook
1482 Alco B326, '12 4000 lbs. Harris-Hart Co., 98-104 Commerce St., New Haven
1483 Thomas Flier, '11, 1000 lbs. Samuel L. Scidner, 22 Bellevue St., Hartford
1484 Maxwell 1450, '10, 1000 lbs. Owen Carey, 29 Crescent St. Waterbury
1485 Carter Car 5044, 1500 lbs. Arthur M. Chase, Jackman Ave., Fairfield
1486 G. M. C. T. 7008, '14, 1500 lbs. Andrews-Fairbanks Co. 8 Benedict St., Waterb'y
1487 Overland 8567, '15, 1000 lbs. Voska & Otto, 45 Bank St., Stamford
1488 G. M. C. 205-28 '15, 4000 lbs. Greater N. Y. Bottling Co, 487 Lindley St. B'port
1489 Ford 386753, '14, 800 lbs. James M. Halliman, 22 Hamilton St., New Britain
1490 Ford 252748, '14, 750 lbs. Torrington Bottling Co. 144 Railroad Ave., Torrington
1491 Gramm 102073, '10, 4000 lbs. Barnes Bros., Yalesville
1492 Standard 608, '13, 6000 lbs. Patrick McGee, 269 E. Washington Ave. B'port
1493 White 3798, '12, 10000 lbs. Patrick McGee, 269 E. Washington Ave., Bridgeport
1494 Universal 311, '12 4000 lbs. John Avery, 12 Perkins St., Winsted
1495 Ford '14, 800 lbs. E. A. Say, 27 Lexington Ave., Waterbury
1496 Ford 628783, '15, 750 lbs. Fritz Vogt, 92 Truman St., New London
1497 Ford 569097 '15, 750 lbs. The Samuel Price Co., 298 Main St., Stamford
1498 Ford 200617, '13, 750 lbs. Burr Bros., 783 Bank St., New London
1499 Ford 277091, '14, 750 lbs. Burr Bros., 783 Bank St., New London
1500 Ford 544845, '14, 1000 lbs. W. S. Atta, 327 N. Main St., Waterbury
1501 Buick 515, '14, 1500 lbs. George H. Smedley, 79 Elm St., New Britain
1503 Pope Hartford 1255B, '10, 1000 lbs. Herman Gross, 84 Pleasant St., Hartford
1504 Pullman 6012 '12, 1000 lbs. Ezra Mansfield, 20 Division St., Danbury
1505 Alco B713, '12, 7000 lbs. J. G. Curtiss, Howard Ave., Ansonia
1506 Alco B-725, '12, 7000 lbs. J. G. Curtiss, Howard Ave, Ansonia
1507 Ford 290372 '13, 800 lbs. H. O. Chatfield, 30 Farrell St., Seymour
1508 G'm. 121169, '12, 2000 lbs. Hampson, Mintie & Abbott Inc., 99 W. Main, Waterb'y

COMMERCIAL CARS.

1509 Selden 23350, '14, 3000 lbs. M. A. Edington, Pomfret
1510 Universal A 287, '13, 4000 lbs. Frank Flammia, 179 S. Leonard St., Waterbury
1511 Internat'l 551, '14, 1500 lbs. Rackliffe Bros. Co., 250 Park Ave., New Britain
1512 White 15538, '12, 3000 lbs. William J. Sheehan Co., 23 Orange St., New Haven
1513 Buick 21853 '10, 1500 lbs. C. F. Fairty, New Canaan
1514 Franklin 6353, '09, 1000 lbs. W. J. Bartlett, 77 Elm St., Putnam
1515 Ford, '13, 1000 lbs. James G. Galanto, 25 Portland St., Middletown
1516 Oldsmobile 60094 '07, 1000 lbs. Herman Derenthal, Boston St., Madison
1517 Mack 2480, '12, 4000 lbs. T. F. Lyons, 184 Pratt St., Meriden
1518 Ford 123153, '12, 800 lbs. Francis M. Charter, Ellington
1519 Ford 381922, '14 500 lbs. William B. Unholtz, 1 Berkeley St., South Norwalk
1520 Buick 1217, '13, 1500 lbs. D. S. Marsh, 230 State St., New London
1521 G. M. C. 3722, '12, 7000 lbs. R. Harold Cox, Cos Cob
1522 Rambler '08, 1000 lbs. The Conn. Valley Mfg. Co., Centerbrook
1523 Pope Hartford 100, '11, 6000 lbs. Leonardo Suzio, 185 Lewis Ave., Meriden
1524 Reo, '12, 1500 lbs. W. A. Stocking & Sons, Weatogue
1525 I. H. C. 1145, '12 2000 lbs. Rackliffe Bros., Co., 250 Park St., New Britain
1526 Pierce Arrow 2110, '14, 4000 lbs. The Waterb'y Ice Corp., 37 Brook St., Waterb'y
1527 Reo 18019, '10, 750 lbs. G. W. Hull, Guilford
1528 Federal 813 '13, 2000 lbs. Chester E. Coley, Norwalk
1529 Buick 5027, '13, 1000 lbs. A. W. Perry, 93 Main St., Stonington
1530 Ford 88564, '12, 750 lbs. Jos. N. Dick, 61 Winthrop St., New Haven
1531 Stewart B 753 '15, 1500 lbs. M. Rabenbauer, 151 Affleck St., Hartford
1532 Ford, N. S., '08, 500 lbs. W. H. Barrett, 19 Crown St., Danbury
1533 Federal 2767, '15, 3000 lbs. N. E. Artesian Well & Water Sup. Co., New Canaan
1534 Buick 2A111 '10, 1500 lbs. Sherman F. Avery, 293 S. M. Ave., New Britain
1535 White 15446, '12, 6000 lbs.. F. W. Wolven, 482 Dixwell Ave., New Haven
1536 Ford 5645, '07, 700 lbs. Wallace N. Royden, 6 Reed St. Milford
1537 Packard 32259, '13, 6000 lbs. The A. E. Bounty Co., Pacific St., Stamford
1538 Elec. Wagon 2226, '11, 700 lbs. D. & Bethel G. & E. Lt. Co., 238 Main, Danbury
1539 Reo 3027, '13, 4000 lbs. George H. Miller, 105 Truman St., New London
1540 Ford 636249, '15, 800 lbs. The Fleischmann Co., 117 Meadow St. New Haven
1541 Ford 624177, '15, 800 lbs. The Fleischmann Co., 463 Stratford Ave., Bridgeport
1542 Alco B. O. 475 '13, 7000 lbs. L. L. Brooks, Moodus
1543 Ford 249379, '13, 750 lbs. Willis J. Gengras, 86 Prospect Ave., Hartford
1544 Selden 23152, '13, 2000 lbs. W. A. Stagg, Stratford
1545 Ford '15, 700 lbs. T. P. M. Preston, 77 Harrison St. Hartford
1546 New Departure 236, '11, 2000 lbs. Atwater Bros., Cheshire
1547 Thomas Flyer 6570, '07, 1000 lbs. Thomas Wilson, 183 Main St., Hartford
1548 Ford 248768 '13, 1000 lbs. The John M. Page Co., 175 Church St., Naugatuck
1549 Mitchell 3071, '09, 1000 lbs. William H. Brecker, 17 Bradford Place, Stamford
1550 Packard 32336, '13, 6000 lbs. Swift & Co., 383 Canal St. Stamford
1551 Univ. 1005, '13, 2240 lbs. N. H. Poster Adv. Co., 833 State St., New Haven
1552 Brush 12464 '11, 650 lbs. Mrs. Anna Rausch, 106 Foster St., New Haven
1553 Buick 1556, '10, 800 lbs. E. C. Loomis, Windsor
1554 Pope Hartford 3410, '07, 1000 lbs. D. K. Allen, 149 Greenwich Ave., Greenwich
1555 Pope Hartford 2551 '07, 1000 lbs. D. K. Allen, 149 Greenwich Ave., Greenwich
1556 Auto Car 4727, '11, 3000 lbs. D. K. Allen, 149 Greenwich Ave., Greenwich
1557 Auto Car 314, '11, 1500 lbs. D. K. Allen, 149 Greenwich Ave. Greenwich
1558 Alco 152-2-1, '13, 4000 lbs. The Old Elm Pottery Co., Webb St., New Haven
1559 Ford 35767 '14, 1200 lbs. John Gilbert & Son, 926 Chapel St., New Haven
1560 Columbia 2618, '10, 1000 lbs. Ideal Wet Wash Ldy. Co., 136 Elm St., E. Hartford
1561 Ford, '15, 750 lbs. Luke Horsfall, Hartford
1562 Ford '15, 750 lbs. Charles D. Dillon & Co., Hartford
1563 Kelley 1607, '11, 4000 lbs. Varuna Spring Water Co., Main & Relay Pl., Stamford
1564 Reo 859, '11, 1500 lbs. Pierce Laundry, 1130 Main St. Hartford
1565 Ford 624931, '15, 800 lbs. William S. Downs, 314 Elizabeth St., Derby
1566 Cadillac 30070 '11, 1500 lbs. John E. Lundin, 111 Walnut St., Naugatuck
1567 Ford 6873, '07, 500 lbs. Thomas Fortt, 68 State St., Waterbury
1568 Thomas 1641, '10, 2000 lbs. The New London Coal Co., 350 Bank St. N. London
1569 Cadillac '06, 500 lbs. Elmer E. Bailey, Main Street, Centerbrook
1570 Pierce Arrow 2652, '15, 4000 lbs. De Forest Hotchkiss Co. 115 Water, N. Haven
1571 Warren Detroit '10, 1400 lbs. J. Jos. Metzger, 126 Lindley St., Bridgeport
1572 Barker B 16, '12, 6000 lbs. H. A. Hurlbut, Wilton
1573 Buick 1265 '15, 1500 lbs. E. F. Blakeslee, 212 Wallace Street, New Haven
1574 Gramm 112082, '10, 4000 lbs. F. L. Wadhams & Sons, 908 Main St., Torrington
1575 Auto Car 17330, '15, 3000 lbs. Cohen Brothers, 67 Greenwich Av., Greenwich
1576 Ford 526918 '15, 750 lbs D. F. Bedient, Catoonah Street, Ridgefield
1577 Cadillac 4026, '07 1000 lbs. Laurence DeLuca, North Miamus
1578 Pullman 2933, '11, 1500 lbs. W. D. Wanzer, Still River
1579 Autocar '14, 3000 lbs. F. U. Newcombe, Litchfield
1580 Krit 9235, '13, 800 lbs. The Standard Assn., 59 Fairfield Avenue, Bridgeport
1581 Reo 3055, '13, 4000 lbs. Frank A. Davis, Main Street, Danielson
1582 Maccar 132, '14, 1500 lbs. Empire Knife Company, Winsted
1583 White 14630, '12 1500 lbs. Joseph J. Sokol, 31 Hard Street, New Haven
1584 Ford 82582, '12, 750 lbs. McGugan Brothers, 55 Truman Street New London
1585 Federal 493, '12, 2000 lbs. James Miller Jr., North Main St. West Hartford
1586 Little Giant 7521, '12, 2000 lbs John Bozzi 76 Ferry Street, Middletown
1587 White 20452, '14, 1500 lbs. H. M. Hodges & Bro. 290 292 York St., New Haven
1588 Ford 2248, '08, 500 lbs. Edward A. Guthrie, Silver Mine Avenue, Norwalk
1589 Packard 31809, '13, 6000 lbs. Harmidas Couture, Church Street, Moosup
1590 Reo 4176, '15, 4000 lbs. Griffon-Newberger Company North Bloomfield
1591 Ford '14, 700 lbs. Union Laundry, 261 Arch Street, New Britain
1592 Brush 13891 '12, 1000 lbs. Albert Blockmann, East Avenue, New Canaan
1593 Sedan 23331, '14, 2000 lbs. Samuel Katz, 1324 Main Street, Bridgeport
1594 Buick 9097, '10 1000 lbs. John J. Hickey, 226 Jackson St., Willimantic
1595 Thomas 46702 '06, 1400 lbs. Wesley N. Peck, W. Wood Road, Mt. Carmel
1596 Pope Hfd. 19462, '07, 1000 lbs. T. B. Powers, 30 Marlborough St., Portland

COMMERCIAL CARS.

1597 Ford 154, '10, 800 lbs. Chas. R. Geer, 31 New London Road, Mystic
1598 Gaylord 109 '12, 1000 lbs. A. T. Henry, R. F D., Wallingford
1599 Mach 328, '12, 6000 lbs. Chas. H. Sincerbaux, Bridgeport
1600 G. V. 3907, '14, 2000 lbs. Shedd & Cooksley, 251 Trumbull Street, Hartford
1601 New Departure '12, 1400 lbs. City of Bristol Bristoll
1602 International Auto Wagon 2079, '11, 1000 lbs. Sturges & Son, W. Cornwall
1603 Studebaker 439831, '15, 1500 lbs. Chas. Hawxhurst, 25 West Main St., Norwalk
1604 Buick 6102, '11, 1400 lbs. Leon E. Allard, Pomfret
1605 Ford 54011, '11, 600 lbs. Albert Vos, 25 Madison Av., Port Chester New York
1607 Ford 619558, '15, 750 lbs. C. W. Allyn, Thames Street Groton
1608 Federal 1738, '14, 3000 lbs. Geo. Hotchkiss & Sons Co., 20 Ann St., S. Norwalk
1609 Mora 20168, '12 1500 lbs. Emil Mascolo, 786 E. Main Street, Waterbury
1610 Ford 322434, '14, 750 lbs. Herman A. Scott, 1060 Chapel Street, New Haven
1611 Mais 197, '12, 5000 lbs. Louis J. Goodman, 85 West St. Litchfield
1612 Mitchell 6955, '09, 900 lbs. Henry Tubbs, Seaside Avenue, Milford
1613 Ford 5128, '08 750 lbs. W. H. Ibelle, 1543 Stanley Street, New Britain
1614 Mock 2178, '12, 3000 lbs. S. Cohen & Co. Inc., 222 Canal Street, Stamford
1615 Ford 600135, '15, 700 lbs. Oscar D. Schultz, 17 Hubbard St. Middletown
1616 Reo 26563, '10, 1000 lbs. Oscar D. Schultz, 35 Main St., Middletown
1617 Buick 599, '14 1500 lbs. The A. W. Burritt Co., 401 Knowlton St., Bridgeport
1618 Ford 2907 '14, 1000 lbs. Arthur G. Davis, Wilton
1619 Ford 1010137, '12, 1000 lbs. Theron C. Darling, 1185 Farm. Av., West Hartford
1620 Buick 13732 '10, 800 lbs. Frank P. Mahon, 13 Fillmore Street, New Haven
1621 I. H. C. 1614, '10, 800lbs. Charles J. Johnson, Kensington
1622 Grant 3276, '09 1000 lbs. John W. Mahn, 88 Truman, New Haven
1623 Maxwell 6622 '08, 500 lbs. Little & Casselbury, 449 Broad Street, Hartford
1624 Pope Toledo '04, 800 lbs. C. A. Comiske & D. A. Sauyer, 1 Main St., Hartford
1625 Ford 570349, '14 800 lbs. The Booth & Law Co., 35-37 Crown St., New Haven
1626 Armleder Ambulance B-85, '14, 1000 lbs. Timothy J. Lyons, 51 Water, Torring.
1627 Pope Hfd. A 35, '12, 6400 lbs. D. E. Carroll Co. Inc., 176 Meadow St., Waterbury
1628 Maxwell 1212, '10, 1000 lbs. L. M. Webber, 392 Mason Avenue, Greenwich
1629 White 192, '11 6000 lbs. Wood Brothers, 7 Hamilton Avenue, Greenwich
1630 Overland 24286, '14, 800 lbs. Chas. A. Templeton Inc., 13 E. Main St., Waterbury
1631 Ford 255106, '14, 800 lbs. Deming & Smith, 86 Church Street, Willimantic
1632 Mitchell '09, 1000. lbs. Barnith Sachs, 541 Water Street, Bridgeport
1633 Reo '15, 4000 lbs. Phillip Bardeck, 170 Arch Street New Britain
1634 Stewart 762, '15, 1500 lbs. Shea & Burke, 27 Main Street, Norwich
1635 Ford 253759, '13 750 lbs. Fred E. Gayton, Orange
1636 White 23385, '15, 6000 lbs. Gulf Refining Company, New Haven
1637 Buick 128460, '15, 1500 lbs. Chas. J. Ducy, 40 Washington Street, New London
1638 Detroit Elec. 1358, '13, 1000 lbs. The Lightbourn & Pond Co., 33 Broadway N. H.
1639 Ford 221928, '13, 750 lbs. Henry C. Rydell, Marbledale
1640 Ford 426083 '14, 700 lbs. E. G. Holbrook, Madison
1641 Pratt 7096, '13, 1000 lbs. William E. Clark, 215 Mt. St., Willimantic
1642 Buick 3719, '12, 1000 lbs. Mrs. Della S. Bullock, Star Route, Willimantic
1643 Republic 164, '15 1500 lbs. Wm. Neal, Mt. Carmel
1644 Locomobile 2160, '08, 1000 lbs. J. R. Johnson, Greenwich
1645 Hatfield Truck 218, '12, 1000 lbs. Richard Wolter, 320 Derby Avenue Derby
1646 Ford 654402, '10, 600 lbs. Stamford Water Company, 271 Main St., Stamford
1647 Universal 365 '15, 6000 lbs. R. J. Beach, Tylor Street, East Haven
1648 Kissel Kar 5043, '11 8000 lbs. The Howard's Co., 250 Boulevard, New Haven
1649 Kissel Kar 5656, '11, 4000 lbs. The Howard's Co., 250 Boulevard, New Haven
1650 Studebaker 435598 '15, 1500 lbs. Ablett & Bowers Const. Co., Windsor Locks
1651 Currier 687, '07, 500 lbs. Samuel Mednicow, 26 Stevens St., New Haven
1652 Pope Hfd. 63, '12, 6000 lbs. R. L. Ives, 1 Dalton Place Meriden
1653 Am. 238, '10, 4000 lbs. H. B. Porter & Son Co., Lafayette & Oneco Sts., Norwich
1654 Ford 622184 '15, 1000 lbs. Wm. Widmann, 121 Greenwich Avenue, Greenwich
1655 Universal 368, '14, 4000 lbs. Semon Ice Cream Co., 110 Bristol St., New Haven
1656 Stevens Duryea 220, '07, 1000 lbs. H. Schimerling, 113 Wash. Ave., West Haven
1657 Buick 3628, '08, 700 lbs. Ulric E. St. Marie, R. F. D. 4, Putnam
1658 Ford 628972, '15, 750 lbs. L. C. Gadbois, 113 Truman Street, New London
1659 Mitchell 11805, '10, 500 lbs. Dr. R. W. Lowe, Ridgefield
1660 Buick '11 1500 lbs. O. D. Tuller, West Simsbury
1661 Wagenals 567, '13, 800 lbs. Thomas Fitzgerald, 105 Goffe St., New Haven
1662 Seldon Motor Truck 23332, '14, 3000 lbs. Walter Stowe 33 Meadow St., B'port
1663 Maxwell 3910, '10, 1000 lbs. Eddy Awning & Dec. Co., 106 City H. Pl., N Britain
1664 Ford 601011 '15, 800 lbs. Sam Silverman, 36 Oak Street, New Haven
1665 I. H. C. 1958, '13, 1000 lbs. Egbert T. Haviland, 134 North St., Danbury
1666 Chase 1140, '13, 1000 lbs. Stephen N. Bond, 471 Park Ave., New York
1667 Koehler 1892, '13, 1600 lbs. C. H. McCormack, Stamford
1668 Ford 258483, '13, 1000 lbs. J. Ph. Lindenmier, 394 Wahington, New Haven
1669 White 12351, '12, 6000 lbs. Quinebaug Lake Ice Company, Danielson
1670 Pierce 4252, '07, 2400 lbs. Walther Luttgen, Redding
1671 Pope Hfd. 902, '06, 1000 lbs. C. E. Davis Ridge Road, North Haven
1672 Chase 15, '09, 800 lbs. G. T. Stebbins, 27 Scofield Av., Bridgeport
1673 Pope 53 '12, 6000 lbs. The Edw. Balf Co., 26 State St., Hartford
1674 Ford 367435, '14, 750 lbs. E. J. Irving, Ivy Street, Wallingford
1675 Chalmers 9324, '09, 800 lbs. W. J. O'Neill R.F. D. 3, Waterbury
1676 Beyster Detroit 161, '11 1000 lbs. H. Hande, 16 Ruby Street, New Haven
1677 Little Giant '13, 2000 lbs. B. F. & F. H. Page, Durham
1678 Maxwell 4316, '10, 800 lbs. Rolland E. Mead Jr. Round Hill St., Greenwich
1679 Maxwell 343 '05, 800 lbs. A. H. Austin, 114 Wash. Avenue, Stamford
1680 G. V. Elec. 4125 M 4, '14, 2000 lbs. Loose Wiles Biscuit Co., 20 Atlantic St., Hfd.
1681 American 411, '11, 1000 lbs. Clifford E. Patchen R. F. D. 12, Westport
1682 Packard 45027, '13, 12000 lbs. Winchester Rep. Arms Co., 193 Win. Av., N. Haven
1683 Peerless 1631, '07, 1000 lbs. Julius M. Ulrich, Post Road, Cos Cob
1684 Winton 5440, '06, 1000 lbs. S. S. Brooks, Chester
1685 Chase 476, '11, 1000 lbs. Julius Davis, R. F. D. 2, Middletown

COMMERCIAL CARS.

1686 Pope Hfd. A-562, '14, 6000 lbs. Standard Oil Co. of N. Y., Thompsonville
1687 Buick 1320 '09, 1000 lbs . Chas. A. Edwards, Kent
1688 Ford 322224, '12, 750 lbs. William L. Fasser, 14 Baldwin St., New Haven
1689 Packard 33121, '15, 6000 lbs. Mercer & Lockwood, 48 Noble Avenue Bridgeport
1690 Ford 290264, '13, '14, 1000 lbs. W. T. Davis, 13 Carrol,l Naugatuck
1691 Buick 2290, '09, 800 lbs. Homer W. Baldwin, 1656 Main Street Stratford
1692 Mitchell 38, '10, 1000 lbs. Joseph A. Slady R. F. D, 10, Fairfield
1693 Metz 19417, '13, 750 lbs. Louis A. Doolittle, 223 Peck Avenue West Haven
1694 Studebaker 1260, '07, 800 lbs. Chas. E. Lumis R. D. 6, Norwich
1695 Alco 16421 '12, 4000 lbs.Waterbury Clock Co., 31 Cherry Avenue, Waterbury
1696 Federal 2010 '14, 3000 lbs. J. G. Lyons, Nichols
1697 National 2066, '08, 1400 lbs. Arthur W. Park, Thames St., Groton
1698 Buick 17533, '08, 1500 lbs. Erickson & Johnson 34 Dwight St,. New Britain
1699 Overland 45385, '11, 500 lbs. Andrew J. Eichinger, Wilton
1700 Krit 4032, '13 700 lbs. Pembroke Ldy. Co., 394 Madison Avenue, Bridgeport
1701 White 23981, '15, 6000 lbs. Westville School District, Westville
1702 Commercial 732, '14 1200 lbs. August Kreykenbohm, 181 Shelton Av., New Haven
1703 Universal '13, 6000 lbs. Goodyear Metallic Rubber Shoe Co., 10 Rubber Av., Naug.
1704 Ford 613227, '15, 1400 lbs. E. F. Tucker Church Street, Putnam
1705 Buick Model 10, 11375, '10, 750 lbs. Henry R. Backes, 115 S. Elm St., Wallingford
1706 Buick 1789 '10, 800 lbs. Geo. J. Smith, 42 Broad Street, Milford
1707 White Truck 16230, '13, 1500 lbs. Katherine Landers, 967 Pequot Av., New London
1708 Buick 9045, '09, 500 lbs. James T. Soutter, Red Farm Barn Greenwich
1709 Panhard 10958, '07, 1000 lbs. Bridgeport Wire Goods Co., Oak St., Bridgeport
1710 Selden 23160 '14, 2000 lbs. Park City Lumber Co., Admiral Street, Bridgeport
1711 Alco '12, 6000 lbs. Margaret Dibble, 25 William Street, Stamford
1712 Lambert 2831, '10, 900 lbs. C. W. Bushnell, W. Main St., Plantsville
1713 Ford 593425 '15, 750 lbs. Tait Brothers, 37 Church Street, New London
1714 Packard 35942, '14, 4000 lbs. M. Heminway, & Sons Silk Company, Watertown
1715 Reo Truck J-4186, '15, 4000 lbs. The Schwarz Bros., 95 River St., Bridgeport
1716 Universal 1152 '13, 3000 lbs. Frank Appleby, Saybrook
1717 Ford 526951, '15, 900 lbs. C. J. Haugh, 22 Bank Street, Waterbury
1718 Ford 147594, '12, 900 lbs. F. B. Skiff & Co., 40-42 Ann Street Hartford
1719 Buick 84936, '08, 1000 lbs. W. S. Raymond, Hoyt Street, New Canaan
1720 Gramm 112110 '11, 4000 lbs. W. B. Johnson, Cutlery Avenue, Meriden
1721 Ford 261806, '13, 1000 lbs. Collar Brothers, Maple Avenue, Norfolk
1722 Ford 678108, '15, 750 lbs. The Fleischmann Co., 56 Hopkins Street, Hartford
1723 G. 103031 '10, 1500 lbs. Smith Angelvine Co. Inc., Ft. Purdy Av., P. Ches. N. Y.
1724 Kissel Car '12, 1000 lbs. Silver Lane Pickle Company, Silver Lane
1725 Alden-Sampson 5068, '11, 3000 lbs. New Eng. Brewing Co., 503 Windsor Av., Hfd.
1726 Garford 238, '10, 6000 lbs. Robert Dickie Jr., 177 Ash St. Bridgeport
1727 Mitchell 1628, '08, 800 lbs. Conn. Power Co., Canaan
1728 Knox 3514, '11, 1000 lbs. M. B. & F. S. Hubbell Inc.,8 Ashman St., New Haven
1729 Cadillac 26156-50784, '11 1000 lbs The Connecticut Power Co., Canaan
1730 Ford 261054, '13, 1000 lbs. Morris Batter, 14 Winter Street, New Haven
1731 Ford 297564, '13, 600 lbs. Arthur E. Andrews, 110 Summit Street Norwich
1732 Packard 5291, '08, 1000 lbs. H. B. Anderson, Lewisboro, New York
1733 White 14507, '10 6000 lbs. The Crystal Ice Co., 152 Derby Avenue, New Haven
1734 G. M. C. 3994, '15, 10000 lbs. C. P. Hart, New Britain Road, Plainville
1735 Ford 178290, '12, 900 lbs. Station Taxi Co. Inc., Stamford Station
1736 Sampson 15038, '13, 6000 lbs. Geo. J. Switzer, West Street, Litchfield
1737 White 16555, '13, 1500 lbs. Josie L. Wolven, 482 Dixwell Avenue, New Haven
1738 Garford 390, '14, 6000 lbs. A. A. Haley, Main Street, Old Mystic
1739 I. H. C. 1170 '14, 1000 lbs. Harry Allen, Ellington
1740 Ford '13, 800 lbs. Knapp & Studwell Greenwich Avenue, Greenwich
1741 Mack A. B. 234, '15, 4000 lbs. H. L. Scofield, New Canaan
1742 Ford 661335, '15, 750 lbs. M. Edwin Harrison, 30 North Street Danbury
1743 Int. Harvester 1252, '13, 1000 lbs. A. B. Johnson, 14 John St., Winsted
1744 Studebaker 435513, '15 1500 lbs. Crouch & Plassman, 752-760 Beech. Av., B'port
1745 Dynamic 18-A-1, '13, 4000 lbs. Naugatuck Mall, I. Works, Bridge St. Naugatuck
1746 Dynamic 18A-1, '13, 4000 lbs. Naugatuck Mall. I. Works, Bridge St., Naugatuck
1747 Ford 722219, '15, 800 lbs. Nelson E. Freshorn, 650 William St., Bridgeport
1748 Studebaker 31008, '15, 1500 lbs. Chas. P. Noyes, Bridgeport, (12 Passengers)
1749 Packard 30215, '12, 4000 lbs. Thomas J. Flanagan, 239 Grove St., Meriden
1750 Mitchell 216631 '11, 900lbs. A. Commette, 96 Cannon Street, Bridgeport
1751 Ford 641346, '15, 1000 lbs. The F. L. Bradbury Co., 1165 Pembroke St., Bridgeport
1752 Cadillac 40374, 600 lbs. A. J. Bostwick, Sharon
1753 Cadillac '13, 1000 lbs. W. W. Backus Hospital, 326 Washington St. Norwich
1754 Ford 150722, '13, 750 lbs. Chas Dauenhauer, 77 Elm St. West Haven
1755 Packard 6596, '10, 6000 lbs. Wood Brothers, 7 Hamilton Avenue Greenwich
1756 Ford 427887, '14, 1400 lbs. J. E. Herdman, Bloomfield
1757 Ford 622225, '15, 700 lbs. So. N. E. Telephone Co. 114 Court St., New Haven
1758 Alco B-699, '12, 7000 lbs. Chris Rickard, 534 Howard Av., Bridgeport
1759 Alco 107-5-4, '13, 10000 lbs. Chris Rickard, 534 Howard Avenue, Bridgeport
1760 Ford 263647, '14, 700 lbs. M. Belfanti Washington Depot
1762 Chase 559 D, '12, 1000 lbs. Wilfred. R. Francis, 361 Jefferson Av., New London
1763 Ford 570422, '15, 750 lbs. C. P. Dixon, Main Street, Ridgefield
1764 Ford 591629, '15, 700 lbs. City Grocery Store, Main Street, Willimantic
1765 Studebaker 16580, '10, 1000 lbs. G. Emanuelson 292 Blatchley Av., New Haven
1766 Oldsmobile 58751, '09, 1000 lbs. Jesse A. Beaney, 822 Dixwell Avenue, New Haven
1767 Cameron 149, '11, 800 lbs. T. E. Holmes Waterford
1768 Metz 20251, '13, 500 lbs. W. A. Platt, 57 Broad Street, Milford
1771 Ford 147280, '12, 900 lbs. Harold F. Tucker, 451 Pros. Ave., Hartford
1772 Ford 49485, '11, 700 lbs. W. K. Birdsall, 65 Central Avenue, Naugatuck
1773 Selden 23375, '14, 3000 lbs. Harry McLay 185 Grand Avenue, New Haven
1774 Ford 63419, '11, 750 lbs. Frank J. Lockwood, Cross St., Rowayton
1775 Ford 622157, '15, 750 lbs. United Elec. Light & Water Co. Waterbury
1776 Ford 377720, '14, 1000 lbs. Geo. A. Mallett Co., 341 Fairfield Avenue, Bridgeport

COMMERCIAL CARS.

1777 Pope Hfd. 1000 lbs. Hartford Ice Cream Co., Hartford
1778 Studebaker 6446, '09 1000 lbs. Adna F. Johnson, 155 Main Street, New Britain
1779 Oakland 24, '10, 1000 lbs. Silas J. Peck, Woodbridge
1780 Packard 5085, '08, 1000 lbs. Wm. Haug, 161 Goddard Avenue, Bridgeport
1781 Pope Hfd. 6044 '12, 6000 lbs. C. B. Bromley & Son, 292 West Main St., Norwich
1782 Ford 180818, '13, 600 lbs. Frank Eberhardt, 108 Main Street New Canaan
1783 Federal 1615, '14, 3000 lbs. The E. W. Hubbell Co., Saugatuck
1784 Cadillac 549160, '05 1000 lbs. Tony Enos. 56 Lewis Street, New London
1785 Mitchell 7807, '09, 750 lbs. David T. Domonkos, 410 Bostwick Av., Bridgeport
1786 Alco '13, 4000 lbs. The Smedly Co., 266 State Street New Haven
1787 Alco B-644, '13, 7000 lbs. The Smedley Company, 266 State Street, New Haven
1788 Alco '13, 12000 lbs. The Smedley Company 266 State Street, New Haven
1789 Buick 7944, '13, 1000 lbs. The Smedley Company, 266 State Street, New Haven
1790 Alco '14, 7000 lbs. The Smedley Company, 266 State Street New Haven
1791 Geer 14444, '14, 8000 lbs. The Smedley Company, 266 State Street, New Haven
1792 Pope Hfd. 8034, '14 1200 lbs. Kingsley & Smith, 571Main Street, Hartford
1793 Franklin 10191, '10, 1000 lbs. Edwin S. Hunt, North Main Street, Essex
1794 Stoddard Dayton 149, '09, 600 lbs. S. A. Abbot 178 Atlantic Street, Stamford
1795 Buick 3020, '08, 800 lbs. A. S. Spalding, 326 Main Street, Norwich
1796 Alco B 404, '13 Thomas J. Bogan, 42 New Haven Avenue, Milford
1797 Ford 228255, '12, 700 lbs. F. C. Schleichert, 34 Reservoir Street, Bridgeport
1798 Buick 128310, '15, 1500 lbs. Smith & Son Church Street, Hartford
1799 Little Giant 8048, '14, 2000 lbs. A. W. Gilbert, Middletown
1800 Ford 150005, '12, 500 lbs. H. S. Coe Waterbury
1801 Modern 309, '12, 2000 lbs. W. H. Morrison, 227 Main Street, Torrington
1802 Ford 570210, '14 800 lbs. C. H. Scheld, Clinton
1803 Ford 93422, '12, 750 lbs. J. Scofield Rowe, West Hartford
1804 Overland '10, 500 lbs. Jas. Halliday, 864 Park Street,Hartford
1805 Ford 63987, '12, 750 lbs. The Gould Co., 52 South Main St., Southington
1806 Pope B5, '13, 10000 lbs. Pope Mfg. Co. (Geo. Pope Receiver) 436 Cap. Av., Hfd.
1807 Ford 387408, '14, 750 lbs. Robert R. Green, 21 Balmforth Avenue, Danbury
1808 Ford 403192, '14 1000 lbs. The Conn. Power. Co., 33 Union Street, New London
1810 Ford 327416, '14, 700 lbs. U. Haring 177 Maple Street, Naugatuck
1811 Ford 622227, '15, 750 lbs. New Haven Gas Light Co., 80 Crown St. New Haven
1812 Packard 11983, '10, 1000 lbs. Patrick S. McMahon, 15 East Main St., New Britain
1813 Ford 153233, '12 600 lbs. John A. Hofacker, 760 Wash. Avenue, West Haven
1814 Ford 403343, '14, 500 lbs. J. D. Hildreth & Son, 242 Sherman Av., New Haven
1815 Buick B 5774, '09, 1200 lbs. J. L. Neff Hope Street, Stamford
1816 Ford 106, '10, 500 lbs. Carl Swenson, 302 Main Street, Winsted
1817 Buick 1552, '14 1500 lbs. Torrington Building Co., 197 Water St., Torrington
1818 Overland 384710, '11, 800 lbs. A. A. Foote, Deep River
1819 Ford 237784, '13 700 lbs. So. N. E. Tel Co., 114 Court Street, New Haven
1820 Ford 688974, '15, 700 lbs. S. N. E. Tel Co., 114 Court St., New Haven
1821 Ford 381907, '14, 700 lbs. S. N. E. Tel. Co., 114 Court St., New Haven
1822 Ford 271110, '13, 700 lbs. So. N. E. Tel. Co., 114 Court Street, New Haven
1823 Ford 654445, '15, 700 lbs. So. N. E. Tel. Co., 114 Court Street New Haven
1824 Ford 322420, '14, 700 lbs. S. N. E. Tel. Co., 114 Court St., New Haven
1825 Ford 399099 '14, 700 lbs. So. N. E. Tel. Co., 114 Court Street, New Haven
1826 Ford 216077, '13, 700 lbs. So. N. E. Tel. Co., 114 Court St., New Haven
1827 Cadillac 43181, '10, 1000 lbs. W. W. Gale & Co., 64 Center Street New Haven
1828 Ford 454353, '14, 700 lbs. So. N. E. Tel Co., 114 Court Street, New Haven
1829 Ford 199034 '13, 700 lbs. So. N. E. Tel. Co., 114 Court Street, New Haven
1830 Ford 354302, '14, 700 lbs. Peter D'Amico 245 Grand Street, Bridgeport
1831 Ford 224923, '13, 700 lbs. So. N. E. Tel. Co., 114 Court St., New Haven
1832 Ford 128419 '12, 400 lbs. Geo. C. Johnson, 79 Elmwood Avenue, Bridgeport
1833 Ford 426445, '14, 700 lbs. So. N. E. Tel. Co, 114 Court Street, New Haven
1834 Ford 502815, '14, 700 lbs. So. N. E. Tel. Co. 114 Court Sereet, New Haven
1835 Stevens Duryea '09, 1000 lbs S. B. Hull & Co., Boston & Maine St. Guilford
1836 Ford 688967, '15, 700 lbs. So. N. E. Tel. Co., 114 Court St., New Haven
1837 Ford 642218, '15, 750 lbs. Union Elec. Light & P. Co. 30 Back St., Unionville
1838 Ford 23889, '11, 1000 lbs. City Auto Repair Co., 36 Chapel Street Hartford
1839 Maxwell 6909, '08, 200 lbs. K. A. Darbie Broad St., Danielson
1840 Buick 5866, '09, 800 lbs. Thomas E. Fox, 356 Davis Avenue Greenwich
1841 Ford 398108, '14, 800 lbs. Smith Grocery Corp. North Main Street, Wallingford
1842 Reo 49958, '14, 500 lbs. New Haven Dairy Co., Hazel St. New Haven
1843 Studebaker 444332, '15, 1500 lbs. N. H. Dairy Co., 201 Hazel St., New Haven
1844 Autocar 12435, '14, 3000 lbs. Cudahy Pkg. Co., 14 Hurlburt Street Hartford
1845 Cadillac 10797, '09, 1000 lbs. The Troy Laundry Co. 214 Crown St., New Haven
1846 Stevens Duryea 1806, '06, 1000 lbs. Joseph F. Remlin, Imperial Ave., Saugatuck
1847 Chalmers Detroit 14767, '10, 1000 lbs. Derby Gas Co. 22 Elizabeth St., Derby
1848 Chalmers Detroit 9715, '09, 1000 lbs. Derby Gas Co., 22 Elizabeth St. Derby
1849 Ford 464052, '14, 500 lbs. The Fleischmann Co. 116 Wash. St., South Norwalk
1850 Cadillac 55867, '11, 1000 lbs. Joseph M. McNamara, 72 Vernon St., Hartford
1851 Packard 3337, '07, 1000 lbs. John T. Corbett 152 Seabright Av., Bridgeport
1852 Munsing Tractor 1, '14, 1000 lbs. The H. W. Walker Co., New Britain
1853 Ford 549 '14, 800 lbs. A. F. Kibbie, North Somers
1855 Locomobile 2430, '09, 1000 lbs. Bdgpt. Hydralic Co., 820 Main St., Bridgeport
1856 Ford 653155, '15 800 lbs. Chas. H. Drechsler, 101 Windsor Avenue, Meriden
1857 Ford 395935, '13, 800 lbs. Amos E. White Main St., Somerville
1858 Buick 683, '14, 1500 lbs. Thos. J. McNamara, 368 Coleman St., Bridgeport
1859 Rossel 548-x, '12, 2000 lbs. Thos. J. McNamara, 368 Coleman St., Bridgeport
1860 Cunning. R 667, '14 1400 lbs. Fred. D. Knapp & Son, 267 Green. Av., Greenwich
1861 Packard 20158, '12, 1400 lbs. Fred D. Knapp & Son, 267 Green. Av., Greenwich
1862 Packard 23090, '12, 1400 lbs. Fred. D. Knapp & Son, 267 Green. Av. Greenwich
1863 E. M. F. 3989, '09, 1000 lbs. Frank L. Hotchkiss, Orange
1864 Pope. Hfd. 2023, '07, 1000 lbs. A. H. Malkin & Co. 76 Franklyn Av., Norwalk
1865 Ford 570348, '14, 750 lbs. L. C. Brown, 842 Broad St., Meriden
1866 Ford 314795, '13, 750 lbs. The Stamford Gas & Elec. Co., Stamford

COMMERCIAL CARS.

1867	Ford 314285, '13, 500 lbs.	The Stamford Gas & Elec. Co., Stamford
1868	Mitchell 23727, '12, 500 lbs.	The Wm. Ritchie Co., 115 Bishop St., New Haven
1869	Ford 191718, '13, 750 lbs.	Frank A. Koellmer, 220 Greenwich Avenue, Greenwich
1870	Pope Hfd. 2776, '08, 600 lbs.	N. P. Nielsen 112 Admiral St., West Haven
1871	Ford 426662, '14, 700 lbs.	Scovill Mfg. Co., 99 Mill Street, Waterbury
1872	Knox 61114, '09, 1000 lbs.	Jos. Caner, 340 Blohm Street, West Haven
1873	Elmore 1705, '07, 800 lbs.	G. E. Taylor, Wilton
1874	Saxon '15, 400 lbs.	Arthur L. Lake, 405 Main Street, Danbury
1875	Mitchell R-17362 '11, 1000 lbs.	W. D. Nichols, 150 Clinton Av., Bridgeport
1876	Gramm 132048, '13, 4000 lbs.	Kirsch & Racheter, 80 Main St., Torrington
1877	Studebaker 420447, '14, 1500 bs.	G. Emanuelson, 292 Blatchley Av., New Haven
1878	Metz '13, 1000lbs.	Victor L. Schutze, 38 Pacific St., Bridgeport
1879	Studebaker 5243, '09, 1000 lbs.	A. Plous, 83 De Forest Av., Bridgeport
1880	Ford Body 211812, Motor 225611, '13, 500 lbs.	C. W. Canfield, Newtown
1881	Ford 570314, '14, 1200 lbs.	Monarch Laundry Co., 153-157 Derby Av., N. Haven
1882	Overland 27241 '14, 800 lbs.	Adolph Bettels, 851 Seaview Av., Bridgeport
1883	Ford '14, 1000 lbs.	Thos. R. Harrington, 149 Howard Avenue, Ansonia
1884	Little Giant 805-2, '14, 2000 lbs.	A. Brazos & Sons Inc., 66 Oak St., Middletown
1885	Flat 1084 '09, 1000 lbs.	J. W. Alsop, Avon
1886	Cadillac '10, 1000 lbs.	W. A. Sanborn, 684 Farmington Avenue, Hartford
1887	Ford 269817, '13, 1200 lbs.	N. W. Hendryx, 76 Audubon St., New Haven
1888	Alco 636 '12, 7000 lbs.	Patrick McGee, E. Wash. Avenue, Bridgeport
1889	Buick 1593, '14, 1500 lbs.	Cross & Beardsley, 90 Orange St., New Haven
1890	Ford 100796, '12, 750 lbs.	Clarence A. Jennings, Easton
1891	Overland 1422367 '10, 1000 lbs.	Peter Hron, 1218 Stratford Av., Bridgeport
1892	Ford 140332, '12, 600 lbs.	Wadham Ice Cream Co. 157 John St., Bridgeport
1893	Ford 224188, '13, 700 lbs.	Edgar S. Edgerton, R. F. D. No. 1 Rockville
1894	Buick A-550, '14, 2000 lbs.	M. M. Merrill, Webbe Hill, Stamford
1895	Cadillac 15720, '09, 1000 lbs.	J. P. Crosby 44 Sound View Drive, Greenwich
1896	Ford 450637, '14, 750 lbs.	P. J. Oleary, 3 Pearl St., South Manchester
1897	Ford 403904, '14, 700 lbs.	So. N. E. Tel. Co. 114 Court St., New Haven
1898	Reo 223541, '11, 1500 lbs.	Police Dept., 165 Court St., New Haven
1899	Ford M. C. Co. '14	N. Triano, 147 Sheldon St., Hartford
1900	Ford 241493, '13, 900 bs.	Mrs. Nellie Youngs, R. F. D. No. 2, East Hampton
1901	Pierson 2, '14, 4000 lbs.	A. N. Pierson Inc., Main St., Cromwell
1902	Ford 277117, '13, 750 lbs.	Hfd. Bd. of Water Com. City Hall, Hartford
1903	Universal 450, '14, 6000 lbs.	New Haven Dairy Co., Hazel St. New Haven
1904	Buick 19471, '10, 1000 lbs.	Patrick Durkin, 12 Mallory St., Danbury
1905	Ford 400859, '14, 750 lbs.	W. E. Fanning 24 Church St., Hartford
1906	Ford 353812, '14, 750 lbs.	United Illuminating Co., 1115 Broad St., Bridgeport
1907	Ford 526950, '14, 750 lbs.	United Illuminating Co. 1115 Broad St., Bridgeport
1908	Studebaker 209334, '13, 750 lbs.	C. DeKlyn & Son, 27 Main St., Norwalk
1909	Packard 45155, '14, 10000 lbs.	Masiasoit Mfg. Co. Oakdale
1910	Maxwell 2570, '11, 1000 lbs.	Frank I. Jones, 7 Mott Ave., Norwalk
1911	Ford 483178, '14, 1000 lbs.	Church & Miller 33 Wash. St., S. Norwalk
1912	Ford 591582, '15, 700 lbs.	A. D. Spellman & Co., 27 Church St., Willimantic
1913	Ford 244278, '13 700 lbs.	Frank S. Roberts, Depot St., New Hartford
1914	Buick 13658, '10, 1000 lbs.	Henry Beyer, 186 Greenwich Av., Stamford
1915	Pope Hartford 6918, '10, 1000-1200 lbs.	W. F. Young, Enfield St., Enfield
1916	Ford 353934, '14, 500 lbs.	Henry Bresky & Sons 25 Middle St., Bridgeport
1917	Belmont, '09, 500 lbs.	The Russell Mfg. Co., Middletown
1918	Universal 451, '14, 6000 lbs.	New Haven Dairy Co., Hazel St. New Haven
1919	Pope Hartford 6340, '10, 1000 lbs.	J. J. & F. Ahern, 11 Chapel St., Hartford
1920	Packard 23886, '12 1400 lbs.	J. J. & F. Ahern, 11 Chapel St., Hartford
1921	Ford 412440, '14, 800 lbs.	Chas. R. Johnson, 177 W. Broad St., Westerly, R. I.
1922	Mitchell, '09, 1000 lbs.	P. F. Burns 104 East Ave., Norwalk
1923	Ford 4226656, '14, 700 lbs.	The Curtis Pierpont Co., 272 Elm St., New Haven
1924	Buick 10175, '09, 1000 lbs.	Little & Porter Andover
1925	Reo J-3839, '14, 4000 lbs	Christenson Bros., Chester & Deep River
1926	Buick 22802, '10, 1000 lbs.	Collinsville Grain Co., Bridge St. Collinsville
1927	Single 1234, '10, 1400 lbs.	C. O. Purinton, 187 New Britain Ave., Hartford
1928	Stewart 453 '14, 1500 lbs.	Norwich State Hospital, State Hospital, Norwich
1929	Pierce Arrow 3224, '07, 1000 lbs.	Fred Ristock, 22 Hoadley Place, Hartford
1930	Studebaker, '14, 1500 lbs.	G. W. Cole, Long Hill
1931	Ford 442545 '14, 500 lbs.	City of New Britain, City Hall, New Britain
1933	Ford 111164, '12, 700-800 lbs.	John A. Long, 150 Dodge Ave., East Haven
1934	Overland 28782, '14, 1000 lbs.	A. Squires & Son Co., 33-34 Market St., Hartford
1935	Studebaker 434403 '15, 1500 lbs.	Crouch & Plassman, 760 Beechwood Ave., B'port
1936	Pope Hartford 23379, '12, 6000 lbs.	E. K. Beckwith, Grand St., Niantic
1937	Ford 750 lbs.	Kingsley & Smith, 571 Main St., Hartford
1938	Ford 233227, '13, 800 lbs.	E. V. Llewllyn Addison
1939	Pope Hartford 1862, '09, 1000 lbs.	Mutual Garage Co., Crosby Lane, Danbury
1940	Packard 32252, '13, 6000 lbs.	The Am. Mills Co. Hamden Branch, Hamden
1941	Overland 7930270, '14, 1000 lbs.	Sage-Allen Store, 896 Main St., Hartford
1942	Overland 7929623, '14, 1000 lbs.	Sage-Allen Store 896 Main St., Hartford
1943	Overland 1043, '14, 800 lbs.	Joseph Bousquet, Dyer St., Danielson
1944	Ford - 51911, '11, 1400 lbs.	Robert Malson Holland Ave., Bridgeport
1945	Ford 357569, '14, 1000 lbs.	E. S. Barrett, Banksville
1946	Ford 439566, '14, 1000 lbs.	W. A. Holt, 142 Main St. New London
1947	Studebaker 17503, '10 1000 lbs.	K. E. Leniker, 277 Dixwell Ave., New Haven
1948	Ford 45936, '14 1000 lbs.	A. H. Johnson, 749 Main St., Willimantic
1949	Ford 377835, '14, 700 lbs.	L. E. Ruddock, 214 Church St., Willimantic
1950	Mack 2190, '12, 3000 lbs.	C. M. Brock, 1204 Whitney Ave. Whitneyville
1951	Buick, '10, 700 lbs.	Carl W. Jainsen, 78 Edgewood, Hartford
1952	Mack 2874, '14, 3000 lbs.	P. T. Saleski, 641 Broad St., Meriden
1953	Cadillac, '05, 500 lbs.	Ernest C. Piccolo, 657 Albany Ave., Hartford
1954	Packard '13, 6000 lbs.	Liddle & Parker, 366 Main St., Hartford
1955	Cadillac 18652, '10, 1000 lbs.	Henry A. Jessen, 32 Garvan St., East Hartford

COMMERCIAL CARS.

1956	Buick 1395, '14 1400 lbs.	Waterb'y Paper Box Co., 155 Leonard St., Waterbury
1957	White 12692, '11, 1500 lbs.	Perrett & Glenney, 80-82 Summit St., S. Manchester
1958	White 15144, '12, 3000 lbs	Perrett & Glenney, 80-82 Summit St. S. Manchester
1959	White 20442, '13, 1500 lbs.	Perrett & Glenney, 80-82 Summit St., S. Manchester
1960	Pope Hfd. 5417, '09 1000 lbs.	S'f'd Seed & Nursery Co., 43 Atlantic St., Stamford
1961	Ford 334179, '14, 1000 lbs.	Joseph Policar, Guilford
1962	Maxwell 23053, '15, 750 lbs.	C. D. Card, 82 Ocean Ave., New London
1963	Ford 231060 '13, 500 lbs.	William Seifert, Guilford
1964	Ford 417470 '14, 800 lbs.	C. F. Olson, Higganum
1965	Peerless 40408-A, '14, 8000 lbs.	Standard Oil Co., S. 5th St., Waterbury
1966	Ford 981061, '12, 700 lbs.	W. T. Laragy 330 Fairfield Ave., Hartford
1967	Corbin 808, '08, 1200 lbs.	Curtis A. Hall, 219 W. Main St., New Britain
1968	Ford 199044, '12, 1000 lbs.	The H. W. Morse Co., 33 State St. Meriden
1969	Barker 101, '13, 2000 lbs.	Vincent S. St. John, 107 Forest St., New Canaan
1970	Koehler 1820, '12, 1600 lbs.	J. J. Keefe 14 N. Spring St., Ansonia
1971	Mercer 551, '14, 2000 lbs.	A. Cadoret, High St., New Hartford
1972	Ford 357696, '14, 750 lbs.	M. W. Booth Co., Meriden
1973	Ford 199258 '13, 750 lbs.	Jos. F. Bailey, Unionville
1974	Autocar RC 825, '11, 3000 lbs.	Arthur S. Fuller, 1664 Stanley St., New Britain
1975	Ford 60308, '10, 1000 lbs.	H. U. Thompson, 35 Highland St., New Britain
1976	Federal 1059, '13 3000 lbs,	W. H. Griswold, 45 Suffield St., Windsor Locks
1977	Maxwell 5063, '11, 1200 lbs.	B. C. Raymond, 656 Albany Ave., Hartford
1978	Universal 336, '14, 6000 lbs.	Elm City Carting Co., New Haven
1979	Ford 173471, '13 500 lbs.	John J. Warren, 93 Water St., S. Norwalk
1980	Pope Hartford A-39, '11, 6000 lbs.	The Texas Co., Huyshope Ave., Hartford
1981	Ford 463937, '14, 750 lbs.	The Smith & Bishel Co., 233 Main St., Middletown
1982	Buick 11745 '10, 1000 lbs.	Claude J. Leroux, 65 Glen St., New Britain
1983	Corbin 602, '07, 1000 lbs.	George H. Wells, 58 Hart St., New Britain
1984	Alco 318, '13, 7000 lbs.	The C. E. Slauson Co., 560 Canal St., Stamford
1985	Packard 3965, '07, 2000 lbs.	H. F. Farnham, Station 65 E. Windsor Hill
1986	Ford 322576, '14, 700 lbs.	Emil Krenz 140 Main St., Middletown
1987	Franklin, '08, '00 lbs.	Robert R. Ashwell, 19 Bissel St., East Hartford
1988	Atterbury 1193 '11, 2000 lbs.	Robert R. Ashwell, 19 Bissell St., East Hartford
1989	Pope 2607, '11, 1000 lbs.	M. F. Holloran, 44 W. Center St., S. Manchester
1990	Maccar 122, '14, 1400 lbs.	George W. Nichols, 15 Darby St., Bloomfield
1991	Ford 150773 '12, 600 lbs.	Stanley S. Winalski, 197 Maple Ave., Hartford
1992	Stevens Duryea, '09, 800 lbs.	C. W. Scovill, 68 Court St., Middletown
1993	Universal 1071, '13, 2000 lbs.	Ralph W. Allen, 21 Allen St., Winsted
1994	Federal 12230 '12, 2000 lbs.	John Avery, 12 Perkins St., Winsted
1995	Willys Utility 65415, '15, 1500 lbs.	Smith & Meade, Cheshire
1996	Cadillac 42092, '11, 1000 lbs.	John S. McGann, 96 Glendale Ave., Hartford
1997	Ford 84606, '12 500 lbs.	T. M. Egan; 44 New Britain Ave., Hartford
1998	Overland 37557, '14, 800 lbs.	C. S. Hills & Co., 885 Main St., Hartford
1999	Federal Truck 1627, '14, 3000 lbs.	J. E. Stone 44 Woodbridge St., Hartford
2000	Federal 1220, '14, 3000 lbs.	F. Whitham, Terryville
2001	Kissel Kar 5373, '13, 10000 lbs.	Weibel Brewing Co. 532 Oak St., New Haven
2002	Pope Hartford, '13, 1000 lbs.	William F. Kane, 190 New Park Ave., Hartford
2003	Buick, '10, 1200 lbs.	Frank E. Devine, 239 Martin St., Hartford
2004	Garford 5082112, '10, 4000 lbs.	W. F. McClory, 454 Windsor Ave., Hartford
2005	Ford 453315, '14, 1000 lbs.	Arthur G. Volz 94 Bassett St., New Britain
2006	Dayton 512, '12, 3000 lbs.	The Jordan Co., 39 S. Front St., New Haven
2007	Ford 107529, '12 750 lbs.	Jos. Fitzgerald, 121 Smalley St., New Britain
2008	Pope Hartford, '07, 750 lbs.	John E. Lundquist, 77 Hungerford St., Hartford
2009	Buick 1241, '14, 1500 lbs.	Wadham Ice Cream Co. 157 John St., Bridgeport
2010	Buick 340, '14, 1000 lbs.	G. Miglietta, 545 Front St., Hartford
2011	Ford, '15 750 lbs.	W. E. Fanning, 121 Edgewood, Hartford
2012	Alco 7921, '12, 4000 lbs.	Walter B. Johnson, 105 Pearl St., Seymour
2013	Reo 16, '13, 3000 lbs.	George W. Lowe Hathaway St., Wethersfield
2014	Packard 32814, '14, 6000 lbs.	Union Hdw. Co., 535 Migeon Ave., Torrington
2015	Fed. 1630, '14 3000 lbs.	Superior Mineral Water Co., N. Main St., Thompsonville
2016	Ford 403133, '14, 750 lbs.	Adam D. Ridinger, 103 Bishop St., New Haven
2017	Ford 401728, '14, 700 lbs.	S. N. E. Tel. Co., 114 Court St. New Haven
2018	Stegeman 11649, '14, 2000 lbs.	Morris Batter, 14 Winter St., New Haven
2019	Blair Truck 141, '14, 5000 lbs.	H. E. Putnam 156 Woodland St., Hartford
2020	Blair Truck 133, '13, 7000 lbs.	H. E. Putnam, 156 Woodland St., Hartford
2021	Ford 98729, '12, 600 lbs.	Samuel C. Russell 749 Whitney Ave., New Haven
2022	Fed. Truck 1905, '14, 3000 lbs.	H. E. Putnam, 156 Woodland St., Hartford
2023	Johnson, '11, 4000 lbs.	H. M. Tower 587 Congress Ave., New Haven
2024	Maxwell 4895, '10, 800 lbs.	Ray H. Ives, Eliot St., Fairfield
2025	Stevens Duryea 1327, '06, 1000 lbs.	Chas. E. Harrinson, 487 King St., Stratford
2026	Overland 56183, '11, 800 lbs.	Frank H. Volanth, 58 Church St., Ansonia
2027	Ford 143850, '12, 800 lbs.	John B. Richards Jr. 160 Spring St., New Haven
2028	Ford 270332, '13, 600 lbs.	George T. Soule, Aspetuck Ave., New Milford
2029	Ford 65032, '11, 800 lbs.	E. O. Park, Thames St., Groton
2030	Ford 403195, '14, 1000 lbs.	Wilson H. Lee, Orange
2031	Vim 616, '14, 2000 lbs.	C. H. Strong, 95 Main St., Hartford
2032	Ford 258933, '13, 1000 lbs.	A. J. Angevine & Son Co. 134 Wash. St., S. Norwalk
2033	Buick 23547, '10, 2000 lbs.	Leighton H. Lawton, Unionville
2034	Poss 104, '12, 1000 lbs.	Johnson & Hjerpe, 59 Amity St. Hartford
2035	Reo 2174, '13, 1500 lbs.	G. L. Parsons & Son, Canaan
2036	Ford 132892, '12, 1400 lbs.	Rees & Rees 78 Pearl St., Hartford
2037	Ford 591079, '14, 800 lbs.	Joseph Alexander, 149 Columbus Ave., New Haven
2038	Ford 420926, '14, 750 lbs.	The G. M. Williams Co., 45 State St. New London
2039	Pope Hartford 7944, '11, 1500 lbs	Hfd. Board of Water Com. City Hall, Hartford
2040	Overland 8872, '11, 800 lbs.	Clarence Bennett, 60 Franklin St. Norwalk
2041	Ford 327320, '14, 1000 lbs.	The H. W. Conner Co., 452 Meadow St., Waterbury
2042	Columbia 549160, '09, 1000 lbs.	Cromwell Garage Main St., Cromwell
2043	Pamhard 13031, '08, 800 lbs.	Henry W. Coley, Westport

COMMERCIAL CARS.

2044 Buick 6725, '09, 600 lbs. Mrs. C. E. Bilger, 18 John St., Hartford
2045 Little Giant 8182 '14, 2000 lbs. Charles D. Watrous, Pleasant St., Cromwell
2046 Ford 591346, '15, 750 lbs. Benjamin Mellon, 5 Grove St., Norwich
2047 Ford 270188, '13, 600 lbs. Danbury Troy Laundry, 158 Main St., Danbury
2048 Ford 241806, '13, 700 lbs. The Conn. Power Co., 269 Main St., Middletown
2049 Ford 569419, '15, 800 lbs. W. H. Mansfield, Putnam
2050 Standard 4837, '14, 6000 lbs. Conn. Fruit & Prod. Co., 79-81 George St., N. Haven
2051 Pierce Arrow 815 '14, 10000 lbs. New London S. & E. Co., Groton
2052 Maxwell 8848, '09, 600 lbs. Zephir E. Boule, 131 High St., Thompsonville
2053 Ford 526982, '14, 1000 lbs. H. E. Dutton, 59 Iddeywood Ave., Waterbury
2054 Buick '12, 1500 lbs. R. J. Woodbridge, Glatonbury
2055 Speedwell 516, '12, 8000 lbs. Sarah Stoll, 79 Fairfield Ave., New Haven
2056 General Motors 300-40, '12, 6000 lbs. Martin Larsen, 57 Maple St., Norwich
2057 Ford 678080, '15, 750 lbs. C. P. Lyman, Est., New Preston
2058 Buick 9746, '10, 700 lbs. The Seymour Auto Co., 9 Broad St., Seymour
2059 Ford 220979, '13, 1200 lbs. Howard Dibble, 361 Prospect Ave. Hartford
2060 F. 225644, '12, 1000 lbs. Shartenberg & Robinson Co., 761-767 Chapel St., N. Haven
2061 Thomas 1353 '10, 1500 lbs. Berhard & Cadarette, 82 Chestnut St., Bristol
2063 Buick 5376, '10, 1000 lbs, Lamar Butler, Darien
2064 Ford 125160, '12, 750 lbs. W. L. Lamphere, Harrison's Landing, New London
2065 Auto Car 12560 '14, 3000 lbs. MacKenzie Bros., 110 State St., Bridgeport
2066 Packard 32535, '13, 6000 lbs. George E. Dewey & Co., 212 Asylum St., Hartford
2067 Detroit 1302, '10, 2000 lbs. L. L. Gilbert Bak. Corp., 56 Goffe St. New Haven
2068 Ford 407117, '14, 700 lbs. L. L. Gilbert Bak Corp., 56 Goffe St., New Haven
2069 Buick 1348, '14, 150 lbs. New England Pape Co., 217 State St., Hartford
2070 Johnson 203, '10, 2000 lbs. Walter P. Mattesen, 4 Elmer St., Burnside
2071 Ford, '15, 750 lbs. W. E. Fanning, 121 Edgewood St. Hartford
2072 Overland 49199, '11, 800 lbs. Lockwood Hotchkiss, 17 Locke St., Ansonia
2073 Ford 146744 '12, 700 lbs. Deming & Smith, 86 Church St., Willimantic
2074 E. M. F. 1931, '09, 500 lbs. W. E. House, 94 Brook St., Hartford
2075 Ford 80371, '11, 700 lbs. C. A. Allison, 31 Main St. Middletown
2076 Krit 8134, '13, 800 lbs. Wesley R. Fancher, 123 Grandview Ave., Waterbury
2077 Autocar 582 '10, 2000 lbs. Charles B. Hay, 22 Franklin St., Stamford
2078 Knox G. H. R. 50 T, '10, 1000 lbs. Walter S. Bryant, 206 Park St., New Haven
2079 Ford 380384, '14, 1000 lbs. Laity Bros., 134 Ashmun St. New Haven
2080 Ford 597658, '15, 750 lbs. Fred Sorell, 77 Merriam St., Bridgeport
2081 Corbin 3085 '11, 1000 lbs. L. S. Styles, 19 Court St., New Britain
2082 Kissel Kar 12021, '14, 5000 lbs. L. Luckman, 306 Market St., Hartford
2083 Ford 262929, '13, 600 lbs. Jas. G Durkin, 84 Garfield Ave. Danbury
2084 Ford 22321, '10, 1000 lbs. H. W. Osborn, R. F. D. No. 52, Bridgeport
2085 Ford 426286 '14, 1000 lbs. Beaver Brook Land Co., Milford
2086 Knox 1050, '07, 1400 lbs. Compo Bros., Stafford Springs
2087 Buick 1041, '09, 1000 lbs. Hubert O. Ellis, Lake Road, Danbury
2088 Ford '15, 750 lbs. W. E. Fanning 121 Edgewood St., Hartford
2089 Maxwell 2891, '10, 1000 lbs. Nathan Zimmerman Jr. 201 State St., New Haven
2090 Pope 7972, '11, 1000 lbs. Thomas P. O'Brien, 150 Divinity, Bristol
2091 Federal 1826, '14, 3000 lbs. E. M. Avery, New Britain Ave., Farmington
2092 Ford 367991, '14, 700 lbs. William L. Main, 68 Wash. St., Mystic
2094 Buick 1534 '14, 1500 lbs. The S. S. Thompson Co., 149 York St., New Haven
2095 Inter-State, '09, 1000 lbs. August Soderholm, 453 Maplewood Ave., Bridgeport
2096 Locomobile 1571, '07, 1000 lbs. Ed. & Chas. Lathrope 84 Franklyn St., Stamford
2097 Ford 322474, '14, 1000 lbs. J. E. Aspinall, Riverside St., Oakville
2098 International 3051, '10, 1000 lbs. Dearnley & Clarke, Main St., Jewett City
2099 Ford 254943, '14, 750 lbs. Targett & Siemon Co., 6-10 Bridge St., Danbury
2100 New Departure 184, '10, 1400 lbs, August Koegel Thomaston
2101 Pope Hfd., '09, 1000 lbs. S. Robbins, 14 Pavilion St., Hartford
2102 Willys Utility 651613 '14, 1500 lbs. S. Robbins, 14 Pavilion St., Hartford
2103 Pope Hfd., '11, 1000 lbs. S. Robbins, 14 Pavilion St., Hartford
2104 Ford 228258, '13, 1000 lbs. Jennie A. Fisk 140 Washington St., Middletown
2105 Ford 14927, '10, 1000 lbs. Sabbato Ardolina, 541 Front St., Hartford
2106 Reo 1649, '12, 1500 lbs. S. Shevsky, 482 Front St., Hartford
2107 Auto Car 12796, '14, 3000 lbs. T. F. Cary, Greenwich
2108 Buick 1572, '14, 1000 lbs. A. L. Southmayd, 605 Main St., Middletown
2109 Locomobile, '08, 1000 lbs. River Side Garage East Haddam
2110 G. M. C. 203-85, '14, 4000 lbs. Dehn & Bertolf, North St., Greenwich
2111 Ford 31859, '12, 1000 lbs. Edith E. Olmstead, 759 Atlantic St. Stamford
2112 Ford 5946, '06, 600 lbs. Clarence E. Merritt, Round Hill, Greenwich
2113 Buick A-149, '14, 1000 lbs. Simon R. La Place Deep River
2114 Kissel 13097, '14, 1500 lbs. Soren Petersen, 469 Howard Ave., New Haven
2115 Ford 366532, '14, 1000 lbs. Amedee Proulx, 80 Tiffany St. Brooklyn
2116 Alco 432, 4000 lbs. Lloyd & Emerson Co., Hartford
2117 Buick, '10, 1500 lbs. The W. L. Hall Co., Waterbury
2118 Ford 357805, '14, 750 lbs. H. S. Landsman & Sons, 257 Main St., Danbury
2119 White 19222, '14, 1500 lbs. D. S. Champlain, 57 Elizabeth St., Derby
2120 Olds'bile 60291, '07, 1000-1200 lbs. M. L. Pelletier, 89 Madison St. Waterbury
2121 Packard 14092, '09, 6000 lbs. Union Hdw. Co., 535 Migeon Ave., Torrington
2122 Fed. M. Truck 1556, '13 3000 lbs. S. J. Cordner Co., 44 Whiting St., New Haven
2123 Packard 14526, '09, 6000 lbs. B. D. Pierce Jr., Co., 122 Bank St., Bridgeport
2124 F. 16305, '10, 700 lbs. J. W. Fitzgerald F. & S. Co. 16 S. Whittlesey Av., Wall'f'd
2125 Maxwell 7673, '09, 700 lbs. David Sachs, Main St., Westport
2126 Locomobile 2548, '11, 1000 lbs. Frank Appleby, Saybrook
2127 Reo 2118 '14, 1500 lbs. Newbury & Slate, Waterford
2128 Little Giant, '14, 2000 lbs. Millbrook Farm Dairy Co., 2-4 Main St., Middletown
2129 Federal 1868, '14, 2000 lbs. S. N. E. Tel. Co., Court St., New Haven
2130 Ford 407659, '14 700 lbs. S. N. E. Tel. Co., 114 Court St., New Haven
2131 Ford 455324, '13-14, 1000 lbs. F. I. White, Orange
2132 Cadillac 36533, '09, 1000 lbs. Levine Bros., 8 N. Thames St., Norwich
2133 Mack 2252, '14, 2000 lbs. William F. Davis, 46 Laurence St., Rockville

COMMERCIAL CARS.

2134 Empire 652, '10, 1000 lbs. Martin H. Erickson, 77 Ward St., Hartford
2135 Reo 2111, '14, 1000 lbs. C. Morgan, Polomac Ave., Sound Beach
2136 Pierce Arrow 654 '14, 10000 lbs. A. Roys Beebe, 65 W. Wood Road, New Haven
2137 W. U. 65960, '13, 1500 lbs. William Pickhardt, Cliffdale Rd., Port Chester, N. Y.
2138 Pope Hfd. B-522, '14, 10000 lbs. Cremo Brew. Co. Inc., Belden St., New Britain
2139 Overland 29252 '14, 800 lbs. Lebbens E. Smith, Church St., Putnam
2140 Pope Hfd. 2750, '08, 1500 lbs. C. J. Manwaring & Sons, Niantic
2141 Ford 502884, '15, 750 lbs. Louis H. Cocozza, 84 Charron St., Bridgeport
2142 Ford. Spl., '14, 700 lbs. Bridgeport Gas Lt. Co. Bridgeport
2143 Ford, Spl., '14, 700 lbs. Bridgeport Gas Lt. Co., Bridgeport
2144 Ford 399981, '14, 700 lbs. Robert H Bowker, Trumbull
2145 Ford 84873 '12, 750 lbs. E. J. Neilan, 272 Conn. Ave., New London
2146 Buick 605, '09, 1000 lbs. S. E. Murberg, 2906 Fairfield Ave., Bridgeport
2147 Ford 156405, '13, 600 lbs. Samuel Porcaro, 8 Valley St., Willimantic
2148 Special '12, 800 lbs. A. E. Single, 76 Tremont St., Hartford
2149 Hudson, '10, 800 lbs. The Allen & Bishop Co., 60 Orange St., New Haven
2150 Little Giant 8125, '14, 2000 lbs. The Russell Mfg. Co., Middletown
2154 Pope Hfd. M-7102, '14 6000 lbs. Stevens Bros., R. F. D. No. 3, Wallingford
2152 Metz 15496, '11, 500 lbs. The N. E. Auto Supply Co., 606 Main St., Bridgeport
2153 Internat'l 3671, '14, 1000 lbs. Arnold Rudd Co., 133 Bank St. New London
2154 Ford 103554, '12, 800 lbs. The H. B. Dakin Corp., West Main St., Sharon
2155 Ford 311929, '14 800 lbs. Ralph E. Rockwell, Redding
2156 Ford 247128, '13, 500 lbs. John E. Porter, 740 State St., Bridgeport
2157 P. A. 1750, '06, 1500 lbs. N. L.-Norwich Poster Adv. Co., 430 Bank New London
2158 Knox 2213, '07, or '08, 1000 lbs. F. H. Tolles, 5 Loomis Ave., Windsor
2159 Willys 65318 '14, 1500 lbs. I. D. Martin, Center St., Danielson
2160 Ford 373081, '14, 1000 lbs. Rollin S. Woodruff, 120 Dwight St., New Haven
2161 Ford 35426, '11, 750 lbs. Morelli & Carbone, 53 Wall St., Norwalk
2162 Isotta 3037 '08, 2000 lbs. The Knight Garage, 257 George St., New Haven
2163 Ford 357539, '14, 700 lbs. The Fleischmann Co., Tingley St., Williamantic
2164 Ford 377911, '14, 750 lbs. Washburn & Rogers Inc., 4 Sparyard St., New London
2166 Pope Hfd. 5352 '10, 1400 lbs. Kirshnit Bros., 114 Dwight St., New Britain
2167 Ford 570315, '14, 800 lbs. Frank Goetz Bakery Co., 118 State St., New Haven
2168 Ford 177211, '13, 750 lbs. Julius Reck, Lawrence St., Bridgeport
2169 Bianchi '05, 1400 lbs. French Italian Import. Co., 111 Congress Ave, New Haven
2170 Autocar 10701, '13, 3000 lbs. John W. Sterling, R. F. D. 1, Port Chester N. Y.
2171 Federal 12852, '14, 3000 lbs. The Holmes Keeler & Kent, 30 Cross St., Norwalk
2172 Ford 404975 '14, 750 lbs. John E. Pritchard, 63 Lindsey Ave., Meriden
2173 Cadillac 43352, '10, 1000 lbs. Frank S. Lee Main St., Glastonbury
2174 Internat'l H. 984, '12, 2000 lbs. F. W. Loomis, 91 S. Burritt St., New Britain
2175 Modern 414 '13, 3000 lbs. The Hfd. Coal Co., 754 Main St., Hartford
2176 Ford 150785, '12, 1000 lbs. Canaan Mercantile Co., Canaan
2177 Cadillac 7861, '05, 400 lbs. W. Selden Carroll, 16 Carroll Court, New London
2178 Federal 1747, '14 3000 lbs. The Schwartz Bros. Co., 95 River St., Bridgeport
2179 Overland 8057, '09, 1000 lbs. Paul C. Swole, 214 Maple St., New Haven
2180 Ford 417988, '14, 750 lbs. Henry E. Russell, 1001 Ocean Ave, New London
2181 Cadillac, '04, 1000 lbs. P. F. Hodges, 27 Woodward Ave., S. Norwalk
2182 Federal 1020, '14, 3000 lbs. J. C. Lyons, Nichols
2183 Ford 591076, '13, 1000 lbs. Dietter Bros., 204 Whalley Ave., New Haven
2184 Ford 32856, '11, 750 lbs. Ed. Wheeler, 186 N. Colony St., Wallingford
2185 Buick 21434 '10, 1000 lbs. Richard A. Scholz, 51 Woolsey St., New Haven
2186 Standard 559, '12, 6000 lbs. The Wheeler & Howes Co., Congress St., Bridgeport
2187 F. 89909, '12, 500 lbs. Artesian Well Sup. Co., 195 Anthony St., Providence, R. I.
2188 Ford '10, 750 lbs. Leonard C. Mackenzie, Lincoln Ave., Westport
2189 Maxwell 595, '10, 800 lbs. Edwin F. McCann, 29 W. Center St., South Manchester
2190 Oldsmobile 62391, '12, 1000 lbs. Louis S. Clarke, Park Ave., E. Hartford
2191 Ford 406680, '14, 900 lbs. E. G. & L. E. Stoddard, Hayland Farm, Milford
2192 Pierce Arrow 10947, '09 750 lbs. Burton J. Neal, Dixwell Ave., Hamden
2193 Ford 421608, '14, 750 lbs. S. Patterson, 76 State St., New London
2194 Ford 1118, '08, 800 lbs. E. L. Abercrombie, 1104 Kossuth St., Bridgeport
2195 Federal 1398, '14, 3000 lbs. Wilmot L. Hibbart Main St., Ridgefield
2196 Ford 386777, '14 1000 lbs. The C. L. Pierce & Co., 246 Main St., New Britain
2197 P. A. 2156, '14, 4000 lbs. M. B. & F. S. Hubbell Inc., 8 Ashmun St., New Haven
2198 Pope Hfd. '14, 10000 lbs. Gordon Bros., 215 North St., New Britain
2199 Hercules 108 '13, 2000 lbs. Walter H. Twichell, 24 Farview Ave., Naugatuck
2200 Buick 3515, '08, 800 lbs. H. L. Sebastian, Y. M. C. A., Stamford
2201 Automatic 474, '14, 2000 lbs. Win. Repeating A. Co., 193 Win. Ave., New Haven
2202 Thomas 167, '10, 1000 lbs. Chas. P. Williams, Stonington
2203 Saurer '13, 10000 lbs. C. R. Warner, 17 Grand Street, Seymour
2204 Overland 32475, '14, 800 lbs. F. W. Behrens 162 Fairfield Av., Bridgeport
2205 Gramm 121197, '12, 2000 lbs. Leonard C. Mackenzie, Lincoln Avenue, Westport
2206 International 998, '12, 1000 lbs. A. J. Wheeler Devon
2207 Ford Del. Car 430898, '13, 1000 lbs. Conn. L. & P. Co, 15 Central St., Thom'ville
2208 National '11, 1000 lbs. Arthur Waidron, 14 Cottage St., South Norwalk
2209 Mitchell 12506, '10, 1000 lbs. Valcourt & Lacroix Waterbury
2210 Stevens Duryea '09, 1200-1400 lbs. Weir Building Co., Arch St., Greenwich
2211 Atterbury 1843, '14, 1500 lbs. Youngs Morgan, 32 School Street, Groton
2212 Buick 16648, '10, 1000 lbs John Kellaway, New Canaan
2213 Speedwell 1155, '10, 1000 lbs. Chas. Tregger, 1996 Main St., Bridgeport
2214 Mitchell 14343, '10, 1000 lbs. D. E. McNamara 1463 Fairfield Av., Bridgeport
2215 Buick 6169, '09 800 lbs. John Schnabel, 27 Lake Avenue, Greenwich
2216 Ford 396018, '14, 600 lbs. Loyal Higley, Canton
2217 White 18985, '14, 10000 lbs. Pierson Eng. & Con. Co., 868 Main St., Hfd.
2218 Ford 527037, '14, 700 lbs. West End Public Market, 1298 State St., B'port
2219 Koehler 2219, '14 2000 lbs. State Highway Dept., State Capitol, Hartford
2220 Ford 605152, '15, 700 lbs. Bridgeport Telegram, 49 Cannon St., Bridgeport
2221 Ford 352462, '14, 800 lbs. Carl Bader Main St., Washington Depot
2222 Pierce Arrow 592, '14, 10000 lbs. Miner Read & Tullock, 91 State St., N. Haven

COMMERCIAL CARS.

2223 Universal 1095, '13 8000 lbs. Reiner Bros. 770 E. Main St., Waterbury
2224 Federal 472, '12, 2000 lbs. Cornelius Hall 982 Seaview Av., Bridgeport
2225 Ford 99201, '12, 1000 lbs. Hasse V. Schmermond, 864 State St., New Haven
2226 Rebuilt Truck 190, '02 1000 lbs. Gilette Vibber Co., 32 Maple Av., N. London
2227 Overland 38134, '14, 800 lbs. Louis H. Bradley, 113 New Haven Av., Derby
2228 Ford 455327, '14, 750 lbs. Elbert W. Schobie, 77 Main St., Orange
2229 Ford 417889, '14, 700 lbs. So. N. E. Tel. Co. 114 Court Street, New Haven
2230 Republic 380, '13, 2000 lbs. Hatch & Bailey Co., 29 Marshall St., S. Norwalk
2231 Universal 2049, '14, 3000 lbs S. V. Osborn, 57 S. Main St., Branford
2232 Ford 403313, '14 500 lbs. Morris Friedman, 391 Front Street, Hartford
2233 Federal 1904, '14, 3000 lbs. Clarence W. Mather, Windsor Locks
2234 Ford 220773, '13, 1000 lbs. C. M. Harvey, Woodbury
2235 Flanders 82785, '13, 1000 lbs. J. Telford, 153 Willow St., Waterbury
2236 White '13, 1500 lbs Shechtman Bros., 60 Temple St. Hartford
2237 Ford 193084, '13, 500 lbs. L. P. Rancher, North Grosvenordale
2238 Ford 417699, '14, 600 lbs. L. B. DeForest's Sons, R. F. D. 29 Stamford
2239 Ford 367676, '14, 1000 lbs. The Edgewood Hdw. Co., 835 Whalley Av., N. Haven
2240 Pierce Arrow 1504, '07, 1400 lbs. H. R. Corbin & Son, 119 Church St., N. Britain
2241 Alco 11027, '12, 4000 lbs. A. N. Farnham, Crescent St., New Haven
2242 Flanders 102, '10, 1000 lbs. I. Woundy, 110 East Avenue, New Canaan
2243 Cadillac 42265, '10, 1000 lbs. Edward M. Phelps, 114 William Av., Winsted
2244 Hudson 5798, '10, 800 lbs. Henry J. Frederick, 251 Davenport Av., New Haven
2245 Buick 14734, '10, 700 lbs. Chas. W. Scovill, Higganum
2246 Overland 37993, '14, 800 lbs. Sage Allen Store, 896 Main St., Hartford
2247 Ford 453853, '14, 800 lbs. C. Bailey & L. Barnett, 8 Dwight St., New Haven
2248 Ford 137165, '12, 700 lbs. Harry S. Edwards, Fairfield
2249 Barker Truck, '14, 2000 lbs. M. J. Riordan, Norwalk
2250 Selden 23299, '14, 2000 lbs. J. B. Jones, Devon
2251 Cadillac 20017, '06-07, 800 lbs. S. C. Wilson, 3 Latimer St., East Hartford
2252 Ford 236067, '13, 1000 lbs. Wm. H. Smith, Burr St., Fairfield
2253 Stevens Duryea R51, '06, 800 lbs. W. H. Knight, 306 Wakelee Av., Ansonia
2254 Ford 352344, '14, 700 lbs. Fred W. Engert Jr., 297 Bishop Av., Waterbury
2255 Ford 162333, '13, 800 lbs Jesse M. Hayes, 629 Water St., Bridgeport
2256 Cadillac 54664, '11, 2400 lbs H. F. & A. J. Dawley, New Dock, Norwich
2257 Buick 1183, '14, 1500 lbs Herman Isacs, 226 Oak Street, Bridgeport
2258 Pope Hfd. 5161, '09, 1000 lbs. J. A. Littlefield, Belstone Av., Westbrook
2259 Ford 38791, '11, 750 lbs. B. H. Wetherby, Main St., Derby
2260 Federal 1839, '14, 3000 lbs. Timothy W. Ryan, S. Main St., Stratford
2261 Ford 315927, '14, 1000 lbs. Ross B. Judd, Main St., Montowese
2262 L. H. C. 1168, '13, 1000 lbs. Edw. White, 63 Brooklyn St., Rockville
2263 Packard 8510, '09, 1000 lbs. E. C. Converse, Greenwich
2264 Ford Delivery 309852 '14, 1000 lbs. Newton Robertson Co., Asylum St., Hartford
2265 I. H. C. 1318, '14, 1000 lbs. J. T. Manning & Co., Cottrell St., Mystic
2266 Overland 141346, '11, 1000 lbs. C. T. Storer, 29 Clinton Ave., New Haven
2267 Mais 223, '12, 3000 lbs. J. T. Manning & Co., Cottrell St., Mystic
2268 G. V. 4119M4, '14, 2000 lbs. Win. Repeating Arms Co., 195 Win., Av., N. Haven
2269 Ford 44495, '11, 1000 lbs. Nelson J. Trench, Canton
2270 Ford 220696, '13, 600 lbs. Chas. Reynolds, 1-3-5 S. Main St., Branford
2271 Stewart 464, '14, 1500 lbs, So. N. E. Tel. Co., 114 Court St., New Haven
2272 Ford 527497, '14, 800 lbs. John H. Grocock, 514 Migeon Ave., Torrington
2273 Olds 67380, '08, 1000 lbs. Noyes R. Bailey, 7 Rogers Ave., Milford
2274 Packard 45259, '14, 10000 lbs. Barnum, Richardson Co., Lime Rock
2275 Ford 426571, '14, 700 lbs. So. N. E. Tel Co., Court St., New Haven
2276 Indiana 1132, '13, 2000 lbs, Mary E. Dellmuth, 33 Drew Pl. Bridgeport
2277 Ford 456010, '14, 1400 lbs. W. E. Francis, 155 Kimberly Av., New Haven
2278 Ford 85885, '12, 500 lbs. Geo. O. Strong, 94 Pros. St., Willimantic
2279 Grout 3295, '10-'11, 1000 lbs. N. Haven Wall Paper Co., 42 Crown St., N. Haven
2280 Buick 108, '13, 1000 lbs. John J. Scanlon, 1772 Main St., Bridgeport
2281 Reo 2 A. A. 5, '11, 1500 lbs. Blatter Sisters, 65 Orchard St., Rockville
2282 Ford 226058, '13, 1000 lbs. Frank W. Rowley, R. F. D. 1, North Haven
2283 Packard 30891, '13, 4000 lbs. N. S. A. & L. R. R. Auto Bus Co., Stamford
2284 Mitchell 1628, '10, 1000 lbs. The Conn Power Co., Canaan
2285 Cadillac 43773, '10, 1000 lbs. The Conn. Power Co., Canaan
2286 Ford 180810, '13, 500 lbs. Enterprise Tire Shop Inc., 578 Main St., Stamford
2287 Overland 19863, '13, 800 lbs. Joe Andrews, 60 West St., Danbury
2288 New Departure S 1, '12, 1200 lbs. Burwell & Barnes, 90 N. Main St., Bristol
2289 Ford 126037, '12 500 lbs. C. T. Carlson & Son, 2847 Fairfield Av., Bridgeport
2290 Pope Hfd., '10, 1000 lbs. Herman Gross, 130 Homestead Av., Hartford
2291 Studebaker 82743, '12, 1000 lbs Frank J. Saul, 650 State St., Bridgeport
2292 Ford 180386, '13, 700 lbs. John Musante, 1375 State St., Bridgeport
2293 Ford 502758, 750 lbs. '14 John McLean, Ms., Main St., Danbury
2294 Maxwell 357, 1000 lbs. E. G. Black, 173 Thames Street, Groton
2295 Reo 25819, '10, 250 lbs. Joseph Baningoso, 12 Isaac St., Norwalk
2296 Overland 1948, '14, 800 lbs. P. D. Elliott, Route 26, Greenwich
2297 Alco 16521, '13, 4000 lbs. Martin Cianciolo, 33 Elm St., Danbury
2298 Jeffery 35771, '14, 2000 lbs. A. R. Brewer & Co., 215 State St., Hartford
2299 Mack 2663, '13, 2000 lbs. Sanford A. Todd, 292 Norton St., New Haven
2300 Kelley 1756, '11, 6000 lbs. Geo. M. Webb, Mack St., Windsor
2301 G. M. C. 3708, '14, 7000 lbs. Benj. Harris, 87 Grove St., Stamford
2302 Ford 43044, '11, 500 lbs. A. C. Tryon, 210 Elm Street, Meriden
2303 Cadillac 47651, '10, 1200 lbs. Anthony B. Libano, 50 Center St., Southington
2304 Samson 5160, '13, 1000 lbs. Frances Potter, R. F. D. 29, Stamford
2305 Saxon 7715, '14, 400 lbs. Isenberg Tailoring Co., 412 Cong. Av., New Haven
2306 Buick 545, '14, 1500 lbs. The M. J. Gibbud Co., 109 Water St., N. Haven
2307 Packard 16828, '12, 2400 lbs. Chas. Soby, 63 Forrest St., Hartford
2308 Universal 173, '13, 4000 lbs. Meriden Lumber Co., 174 State St., Meriden
2309 Ford 119909, '12, 1000 lbs. Hoyt & Bauman, Lakeville
2310 Buick 3653, '08, 1200 lbs. Frederick N. Burr, 1309 Stratford Ave., Bridgeport

COMMERCIAL CARS.

2311 Ford 81983, '12, 750 lbs. Frank A. Gagnon, 418 South Main St., Waterbury
2312 PopeHfd. 1755, '08, 1000 lbs. The N. N. Hill Brass Co., East Hampton
2313 Ford 463870, '15, 750 lbs. Rockville Willimantic Lt. Co., Main St., Willimantic
2314 Ford 240945, '13 750 lbs. A. H. Heaton & Co., Lakeville
2315 Ford 247122, '13, 750 lbs. Barney Tower, 137 Madison Av., Bridgeport
2316 Pierce Arrow 696, '14, 10000 lbs. Weibel Brewing Co., 532 Oak St., New Haven
2317 Pierce Arrow 709, '14, 10000 lbs. Weibel Brewing Co., 532 Oak St., New Haven
2318 Flanders 50682, '11, 1000 lbs. Louis Resel, 3 Pine St., South Manchester
2320 Victor 29, '07 4000 lbs. Morris Freeman, 461 West Main St., Stamford
2321 Ford 12925, '11, 750 lbs. Andrew R. Jones, 34 Pleasant St., Danbury
2322 Ford 19873, '11, 750 lbs. Andrew R. Jones, 34 Pleasant St., Danbury
2323 Buick 522, '14, 1000 lbs. Marsh Baking Co., 615 Main Street, Stamford
2324 E. M. F. 1675 '09, 1000 lbs. A. Galiucci, 84 Barbour Street, Hartford
2325 Regal 2498, '12, 1000 lbs. E. J. Nielson, 119 Highland Av., Waterbury
2326 Ford 544481, '14, 1000 lbs. E. Suojarsen, 30 Chesnut St., Port Chester, N. Y.
2327 Buick 514, '13, 1500 lbs. Franklin G. Turner, 30 Durham Av., Middletown
2328 Ford 502944, '14, 750 lbs. Axel Fogelstrom, 22 Church St., New Milford
2329 Ford 417476, '14, 700 lbs. So. N. E. Tel. Co., 114 Court Street, New Haven
2330 Corbin 3114, '11, 1000 lbs. Nehemiah Jennings, Southport
2331 Auto Car 5222, '06, 800 lbs. W. F. Knapp, 541 First Av., West Haven
2333 Ford 26331, '13, 750 lbs. Wm. W. Deming, 435 Liberty Street, Meriden
2334 Maxwell 7254, '08, 800lbs. Edward G. Black, 6 Pine Place, New Haven
2335 Buick 17978, '10, 1000 lbs. Alvin R. Heerdt, 17 Merwin St., Norwalk
2336 Ford '13, 750 lbs. M. E. Peeso, Earle Avenue, Stratford
2337 Maxwell 8592, '09, 1000 lbs. Mrs. J. V. Osterhart, 30 Hollister Av., Bridgeport
2338 Locomobile 406 '05, 1000 lbs. Geo. E. Jennings, Greenfield Hill, Fairfield
2339 Federal 401, '12, 2000 lbs. Lowe's Laundry Co., 1000 Seaview Av., Bridgeport
2340 G. M. C. 3491, '14 7000 lbs. F. Harold Ferris, River Road, Cos Cob
2341 Stevens D. 1615, '06, 1200 lbs. Mrs. A. A. Wilbur, Grand & Cliff Sts, Stonington
2342 International 1563, '10, 1400 lbs. Chas. W. Penell, 10 Haviland St., S. Norwalk
2343 Locomobile 3292, '11, 1500 lbs. Chas. M. Way, 80 Migeon Av., Torrington
2344 Mitchell 7117, '09, 1000 lbs. G. W. Schreiber, Georgetown
2345 Stevens Duryea 26423, '07, 750 lbs. E. A. Lettney, 269 Union Av., West Haven
2346 Ford 322033 '14, 800 lbs. The Waterbury Gas Lt. Co., Waterbury
2347 Barker 106, '14, 2000 lbs. L. H. Farncke, Cannon Station
2348 Hudson 1692, '11, 1000 lbs. Thos. McNally, Warehouse Point
2349 Metz 17453, '12 500 lbs. F. J. Abercromble, 636 Water Street, Bridgeport
2350 Stevens Duryea 15214, '08, 800 lbs. A. U. Smith, Bridge St., Saugatuck
2351 Peerless 3087, '07, 1000 lbs. Enders & Abrams, 87 Greenwich Av., Greenwich
2352 Maxwell 1259, '05, 1000 lbs. Sharon Tel. Co., West Main St., Sharon
2353 Alco B320 '14, 4000 lbs W. F. Askam, Milford
2354 Mack 2953, '14, 2000 lbs Quinnipiac Spring Water Co., 38 Pine St., New Haven
2355 Ford 135743, '13, 800 lbs. Mrs. B. E. Leopold, 20 Wallace St., Bridgeport
2356 Gramm 112016, '11, 3000 lbs. R. C. Howe, 84 Constitution, Wallingford
2357 Pierce Truck 85,'12, 10000 lbs. C. J. Ayers & Son, 4 1-2 Bond St., Hartford
2358 Corbin 79, '07, 500 lbs. Wallace W. Burghardt, Church St., Canaan
2359 Buick '11, 800 lbs. James H. Rabbitt, Hatheway Street, Weathersfield
2360 Ford 327488, '14, 700 lbs. Saxe & Floto, 883 Hamilton Avenue, Waterbury
2361 Pope Hfd. 1144, '06, 1000 lbs. Baldwin Repair Co., 22 Hamlin St., Middletown
2362 Pope Hfd. A-17, '12, 6000 lbs. Herbert Smith, 170 Read St., Bridgeport
2363 Universal 427, '13, 4000 lbs. Wm. Armstead, Cheshire
2364 E. M. F. 1029, '09, 800 lbs. Howard C. Hopkins, New Preston
2365 Ford 367588, '14, 1400 lbs. Kirwin & Lynch, Litchfield
2366 Overland 15612, '15, 800 lbs. Ideal Laundry Co., 10-12 Pearl St., Bristol
2367 White 20782, '14, 6000 lbs. Gulf Refining Co., Crescent St., Norwalk
2368 Willys Over'd 65-1585, '14, 1600 lbs. F. R. Ehrenberg, 478 Green Ave., G'wich
2369 Elmore 5482, '11, 1000 lbs. Allen K. Huxford, 56 Truman St., New London
2370 Ford 2275, '06 600 lbs. Howard D. Simmonds, 111 Poplar St., Bridgeport
2371 Franklin 674, '04, 600 lbs. M. L. Metcalf, R. F. D. 9, Fairfield
2372 Ford 357541, '14, 1000 lbs. John G. Bauser, 65 South Elm St., Waterbury
2373 Buick 1450, '14, 1500 lbs. Brown Cotton Gin Co., 38 Pequot Av., New London
2374 Buick '10, 1000 lbs. The Mutual Furniture Co., 178 Meadow St., New Haven
2375 Commerce 306, '13 1000 lbs. The Window Shade Company, New Haven
2376 Chase 486, '11, 1000 lbs. Chase Garage, 1185 State St., Bridgeport
2377 Wayne 1881, '09 1000 lbs. Thomas J. White, River Side Av., Saugatuck
2378 Buick 267, '10, 1000 lbs. Andrew J. Beal, Sunset Avenue, Watertown
2379 Ford 483067, '14, 750 lbs. Stephen Miller, 10 Hardor St., Stamford
2380 Ford 87137, '12, 700 lbs. Fred B. Baur, Linden Avenue, Noroton
2381 Auto Car 281, '10, 1000 lbs. Thomas F. Magner, 99 Olive St., New Haven
2382 Ford 210786, '13, 1000 lbs. Smith T. Bradley, 133 Grand Ave., New Haven
2383 Ford 426581, '14, 750 lbs. C. F. Peabody, 419 Bank St., New London
2384 Ford 353034, '14, 900 lbs. Frank E. Fasanela, 295 N. Wash. Ave., Bridgeport
2385 Packard 48049, '14, 4000 lbs. The Hotchkiss Bros., Torrington
2386 Kelly 3294, '14, 2000 lbs. Foskett & Bishop Co., Bla. Av. & River St., N. Haven
2387 Saxon 140 '14, 500 lbs James H. Stanton, 102 Farren Av., New Haven
2388 Ford 108318, '12, 1000 lbs. Fred T. Yale, 587 Congress Av., New Haven
2389 Ford 5825, '08, 1000 lbs. Frank S. Hopson, 567 Colorado Av., Bridgeport
2390 Stevens Duryea 15729, '09, 1000 lbs. Russell Hard Watertown
2391 Speedwell 239, '10, 1000 lbs. C. A. Sewell, Laurel Beach Milford
2392 Ford 406292, '14, 1000 lbs. Hall & Powers, 224 Main St., Branford
2393 Metz 19932, '13, 600 lbs. Ralph S. Cowles, Canton.
2394 Locomobile 77, '14, 12000 lbs, Blair & Blakeslee, 17 Waverly St. New Haven
2395 Metz 17618, '10, 500 lbs. W. S. Knowles, Boardman
2396 Reo 30594, '11, 500 lbs. H. M. Taylor, 3919 Main Street Bridgeport
2397 Merrick 800 lbs. B. H. Merrick, 2920 Main Street, Stratford
2398 Maxwell '08, 800 lbs. F. D. Austin, Noroton Heights
2399 Westfield '12, 1500 lbs. W. H. Malay, 69 Orange St., New Haven
2400 Ford 115295, '12, 800 lbs. F. A. Benedict, 15 Maple Street, Seymore

COMMERCIAL CARS.

2401 Corbin 786, '08, 1000 lbs. J. Saron, Stamford
2402 Buick 897, '14, 1500 lbs. Otto A. Scholz, 788 Elm Street, New Haven
2403 Ford 635633, '14, 800 lbs. R. H. Dimmock Waterford
2404 Packard 9551, '10, 1000 lbs. American Brass Co., Main Street, Ansonia
2405 Overland 5913230, '12, 800 lbs. Albert M. Smith, 30 Town St., Norwich
2406 Buick 1016, '10, 600 lbs. Lyman D. Mills Co., 108 Court St., Middletown
2407 Garford 333, '14, 10000 lbs. The Cudahy Packing Co., 508 Water St., Bridgeport
2408 Ford 84870, '12, 750 lbs. Manchester Plumbing & Supply Co., S. Manchester
2409 Ford 441528, '14, 800 lbs. Domestic Laundry Co., 136 Hanover St., Meriden
2410 Ford 142951 '12, 1000 lbs. Knapp & Studwell, 422 Greenwich Av., Greenwich
2411 G. M. C. 3490, '12, 7000 lbs. Edward J Denning, 658 South St., Stamford
2412 Republic 396, '14, 2000 lbs. Caulkins & Post Co., 406 Main St., Middletown
2413 Ford 401846, '14, 1000 lbs. Dickerman Bros. Co., Milldale
2414 Mitchell 8366, '09, 1000 lbs. Edward J. Flaherty, 52 Spring St., S. Norwalk
2415 Westfield 99, '12, 1500 lbs. Frank Ruotlo, 1356 Whalley Ave., New Haven
2416 Barker M. W. 108, '14, 2400 lbs. Jones & Hotchkiss Co., 17 Wall St., Norwalk
2417 Corbin 1561, '10, 1000 lbs. Edward C. Nash, Westport
2418 Ford 353053, '14, 1000 lbs. A. R. Roswell, 670 William St., Bridgeport
2419 Federal 1330, '13, 3000 lbs. Louis D. Conley, R. F. D. 22, Ridgefield
2420 Alco 63B488, '12, 7000 lbs. Edward C. Nash, Westport
2421 Interstate 2606, '11, 1000 lbs. Aug. Sodorholm, 453 Maplewood Ave., Bridgeport
2422 Elec V. '15, 2000 lbs. William Boardman & Son Co., 304 Asylum St., Hartford
2423 Oldsmobile 60637, '07, 1000 lbs. Julius Schine, 697 Pemborke St., Bridgeport
2424 G. V. 3883, '14 2000 lbs. Hfd. Elec. Light Co., 266 Pearl Sereet, Hartford
2425 Universal 335, 4000 lbs. Eaton Brothers, N. Wash. Street, Plainville
2426 Assembled 1200 lbs. Arthur C. Jones, Beason Falls
2427 Reo H-406, '11, 1500 lbs. Walter A. Smith, 230 Montank Ave., New London
2428 Pope Hfd. Truck 97, '10, 6000 lbs. Leonardo Suzio, 185 Lewis Ave., Meriden
2429 G. V. 3849-D-4, '14, 4000 lbs. The Yale Brewing Co., River Street, New Haven
2430 Ford 234826, '12, 1000 lbs. E. R. Dimock, Merrow
2431 Ford 329071, '14, 1000 lbs. G. H. Alford Est., 385-387 Main St., Winsted
2432 Oldsmobile 55231, '06, 1400 lbs. C. H. Hodge, Hebron Av., Glastonbury
2433 Packard 32739, '14, 6000 lbs. Edward J. Denning, 258 South St., Stamford
2434 Cadillac '07, 800 lbs. John E. Thomas, Lebanon
2435 Mitchell 17434, '11, 1000 lbs. Michael A Genovese, 290 W. Main St., Stamford
2436 Haynes 2238, '10, 1000 lbs. Henry Weltz, Tingue St., Port Chester, N. Y.
2437 Ford 133058, '12, 750 lbs. J. F. Scott, Norfolk
2438 Metz 24911, '14, 700 lbs. Wm. D. Beckwith, Old Mystic
2439 Ford 137725, '12, 1000 lbs. Richards & Chard, 27 Summer St., Stamford
2440 Knox 724, '11, 6000 lbs. H. J. Oarr & Son, River St., Cos Cob
2441 Columbia 68, '08, 1000 lbs. Courtland V. Zarr, Hope St., Glenbrook
2442 Mack 2873, '14, 2000 lbs. Bronson & Platt Co., 178 State St., New Haven
2443 Rockwell 258, '12, 1400 lbs. Emory F. Stone, Hillside Place, Bristol
2444 Ford 116993, '12, 700 lbs. Ralph W. Patrick, 41 Palmer St., Norwich
2445 Stanley Steamer 7575, '14, 3000 lbs. The E. J. Kelley Co., R. R. So., Torrington
2446 Ford 262941, '13, 1000 lbs. Vincent R. Keane, 193 Putnam St., New Haven
2447 E. M. F. 19749, '11, 1000 lbs. Alfred A. Lery, 728 Beechwood Ave., B'port
2448 Ford 650508, '15 George Stapleton, 743 Wash. Ave., Bridgeport
2449 New Departure 258, '13, 1200 lbs. Burwell & Barnes, 90 N. Main St., Bristol
2450 Ford 417813, '14, 750 lbs. A. F. Beckmann & Co., 83 Wash. St., S. Norwalk
2451 Flanders 2500, '11, 500 lbs. Jos. C. Merritt, 3 West St., Danbury
2452 Federal 1908, '14, 3000 lbs. Max Framson, 33 Williston St., Bridgeport
2453 Mack 848, '12, 7300 lbs. The Texas Co., Milton St., Stamford
2454 Atlantic 101, '11, 7000 lbs. The Home Brewing Co., 224 Hallam St., Bridgeport
2455 Cadillac 677, '09, 400 lbs. George F. Greenslet, Masonic Ave., Wallingford
2456 Ford 111413, '14, 750 lbs. The F. L. Bradbury Co., 1165 Pembroke St., B'port
2457 Cutting 1640, '12, 1400 lbs. George R. Godfrey, 1796 North Ave., Bridgeport
2458 Alco 7321, '13, 4000 lbs. George R. Godfrey, 1796 North Ave., Bridgeport
2459 Flanders 2505, '11, 500 lbs. Jos. C. Merritt, 3 West St., Danbury
2460 Buick 643, '14, 1400 lbs. New Britain Paper Box Co., 22 Walnut St., New Britain
2461 Ford 367839, '14, 500 lbs. Thos. J. Kelly Furn. Co., 821 Grand Ave., New Haven
2462 S. D. 15497, '11, 1200 lbs. Amos D. Bridges Sons Inc., 17 School St., Hazardville
2463 Overland 2112, '14, 700 lbs. Jas. H. Dooley, 15 Bishop St., New Haven
2464 Overland 8698, '11, 1000 lbs. O. J. Yeager, 131 E. Elm St., Greenwich
2465 Ford 357759, '14, 750 lbs. W. Cugell, 34 Park St., New Haven
2466 Stevens Duryea 59, '09, 2000 lbs. Howard A. Steeves, Academy Hill, Derby
2467 G. V. 4117M4, '14, 2000 lbs. Win. Repeating Arms Co., Win. Ave., New Haven
2468 Ford 367706, '14, 1200 lbs. Condon Bros., 19 Elm St., Ansonia
2469 Buick 7795, '10, 1000 lbs. Maurice P. Fitzgerald, 311 Broad St., New London
2470 Ford 357870, '14, 750 lbs. The Clark Box Co., 436 Main St., Danbury
2471 Jeffery 34485, '13, 1500 lbs. Lewis & Maycock Inc., 1112 Chapel St., New Haven
2472 Ford 357903, '14, 750 lbs. Frederick W. Dahlmeyer, 44 Prout St., New Haven
2473 Buick 2908, '08, 500 lbs. Mrs. E. N. Pauley, New Canaan
2474 Stud. 437515, '15, 1500 lbs. T. E. McAviney, 169 Columbus Ave., New Haven
2475 Ford 417697, '14, 1000 lbs. The Knight Garage Inc., 257 George St., New Haven
2476 Metz 19130, '13, 600 lbs. Jos. A. Whelan, 48 Northfield St., Greenwich
2477 Ford 360255, '14, 800 lbs. Martin J. Moraghan, Litchfield
2478 Sternberg 4021, '11, 4000 lbs. The Dickie Bros. Co., 1 Burr Road, Bridgeport
2479 Gen. Elec. '11, 7400 lbs. The Dickie Bros. Co., 1 Burr Road, Bridgeport
2481 Knox 3066, '13, 2400 lbs. John H. Bryan, 295 Chestnut St., New Britain
2482 Univ. 449, '13, 4000 lbs. H. H. Richards Lbr. Co., 43 Water St., West Haven
2483 Alco 428 1-2 -6, '13, 7000 lbs. Samuel Roodner, 67 West St., S. Norwalk
2484 Mitchell 8642, '09, 1000 lbs. Charles J. Poole, 265 Burwell St., Bridgeport
2485 Universal 1206, '14, 3000 lbs. Aaron Gans, 21 Elm St., West Haven
2486 Buick 26059, '12, 1500 lbs. Jamison & Gordon, 11 Haviland St., S. Norwalk
2487 New Departure Truck 2000 lbs. C. J. Ayers & Son, 4 1-2 Bond St., Hartford
2488 Rambler, '09, 1000 lbs. Elliott Farr, 5 Winfield St., South Norwalk
2489 Ford 434930, '14, 1000 lbs. Joseph Connor & Sons, 68 Water St., Norwich

COMMERCIAL CARS.

2490	Pope Hartford 61379, '07, 1000 lbs.	E. J. Crawford, Durham, Center
2491	Ford 453442, '14, 1000 lbs.	The Caldwell Co., 49 State St., Meriden
2492	Ford 463889, '14, 800 lbs.	Abraham M. Werebitzik, 271 Portsea St., New Haven
2493	Ford 367428, '14, 800 lbs.	Abraham M. Werebitzik, 271 Portsea St., New Haven
2494	Ford 242853, '13, 700 lbs.	Starr Bros. Inc., 110 State St., New London
2495	Barker V110, '14, 2000 lbs.	Holmes Keeler & Kent Co., Cross St., Norwalk
2496	Buick, '10, 1000 lbs.	Hugh L. Short, 806 Orchard St., New Haven
2497	Ford 367426, '14, 700 lbs.	S. N. E. Tel. Co., 114 Court St., New Haven
2499	Ford 42580, '10, 1000 lbs.	John Gardella, 55 Atlantic St., Stamford
2500	Ford 380876, '14, 750 lbs.	Robinson & Perkins, 3 Kirkham Ave., East Haven
2501	Ford 463935, '14, 800 lbs.	Abraham M. Werebitzik, 271 Portsea St., New Haven
2502	Little Giant 8180, '14, 2000 lbs.	D. J. Gorman, 84 Cherry St., Naugatuck
2503	R. E. O. 3672, '14, 4000 lbs.	Valley Oil Co., Portland
2504	Ford 96698, '12, 800 lbs.	Conn. Candy Mfg. Co., 600 State St., New Haven
2505	Maxwell 1, '11, 1000 lbs.	Clara L. Smith, Oronoque Road, Milford
2506	Republic 405, '14, 2000 lbs.	Russell B. Jennings, Fairfield
2507	G. V. 411-8-M-4, '14, 2000 lbs.	Win. R. A. Co., Win. Ave., New Haven
2508	Federal 1942, '04, 3000 lbs.	R. G. Miller, Maple Ave., Bloomfield
2509	Ford X-399563, '14, 750 lbs.	John F. Wallace, Spring St., Windsor Locks
2510	Oldsmobile 57076, '08, 750 lbs.	George H. Gallup, R. F. D. 1, Moosup
2511	Lippard Stewart, '13, 1500 lbs.	Lockwood & Palmer Co., 92 Park Pl., Stamford
2512	Federal 133450, '14, 3000 lbs.	The C. E. Slauson Co., 560 Canal St., Stamford
2513	Willys O. 32546, '14, 800 lbs.	Meyer Goldwater, 231 Main St., Danielson
2514	Ford 230745, '13, 600 lbs.	Nathan Liber, 24 W. River St., Milford
2515	International 998, '12, 1000 lbs.	Lillian J Bassett, Raven Ter., Stratford
2516	Ford 270231, '13, 750 lbs.	Diamond Ice Co., 1 Main St., Stamford
2517	Mack 4063, '14, 2000 lbs. S	S. H. Yudkin, 93 Prince St., New Haven
2518	G. V. 397F14, '14,	Hartford Market Co., 609 Main St., Hartford
2519	Ford 247892, '13, 750 lbs.	Michael T. Carusony, Westport
2520	Hotchkiss 1833, '10, 1200 lbs.	C. M. Bradford, 114 State St., New Haven
2521	Detroit 1302, '12, 2000 lbs.	Meriden Elec. Lt. Co., 33 Colony St., Meriden
2522	Ford 242919, '13, 1000 lbs.	A. F. Roberts Co., Lakeville
2523	Ford 322513, '14, 750 lbs.	Imperial Dye & Clean Co., 214 Park St., Hartford
2524	G. V. 3882, '14, 1000 lbs.	O. K. Baking Co., 71 Albany Ave., Hartford
2525	Atlas 350R, '08, 1000 lbs.	The Fuller Bugbee Co., Somers
2526	Locomobile 1896, '06, 1000 lbs.	C. M. Bradford, 114 State St., New Haven
2527	Ford 478667, '14, 750 lbs.	Washburn & Rogers Inc., 4 Sparyard St., New London
2528	Seiden Truck 23282, '14, 2000 lbs.	Thomas Flanagan, 2405 Main St., Bridgeport
2529	Ford 473520, '14, 700 lbs.	So. N. E. Tel. Co., 114 Court St., New Haven
2530	International Har. 677, '12, 1500 lbs.	John S. Hillhouse, R. F. D., Willimantic
2531	Detroit 1148, '12, 2000 lbs.	Meriden Gas Lt. Co., 33 Colony St., Meriden
2532	Republic 398, '14, 2000 lbs.	Elmore C. Stevens, Palisado Ave., Windsor
2533	Krit 9424, '14, 800 lbs.	The D. M. Read Co., Bridgeport
2534	Ford 591371, '15, 750 lbs.	The Conn. Power Co., 33 Union St., New London
2535	Ford 357751, '14, 700 lbs.	L. L. Gilbert Bak. Corp., 56 Goffe St., New London
2536	Pope Hartford 86, '12, 6000 lbs.	L. B. Williams, Oneco
2537	Ford 11002, '10, 1000 lbs.	Mrs. Frank L. Johnson, Tashay, Long Hill
2538	Knox 1836, '07, 1000 lbs.	J. H. Webster, Noank
2539	Ford 316949, '13, 750 lbs.	F. C. Riley, 538 Central Ave., Westville
2540	Kelly Motor, '12, 6000 lbs.	Edward J. Sisk, 635 Grand Ave., New Haven
2541	Pope Hfd. 6278, '10, 700 lbs.	Oscar Kampner, 168 Cedar Hill Ave., New Haven
2542	Reo 3897, '15, 4000 lbs.	P. H. Kaufman, 118 Meadow St., Waterbury
2543	I. H. C. 1562, '10, 1000 lbs.	Charles E. Gaylord, Peaceable St., Bristol
2544	Federal 2015, '14, 3000 lbs.	Glasner Furn. Co., 1192 Main St., Bridgeport
2545	Kelley, '10, 4000 lbs.	Smedley Co., 266 State St., New Haven
2546	Kelly, '14, 2000 lbs.	Smedley Co., 266 State St., New Haven
2547	Stewart, '13, 1500 lbs.	Theo. A. Stanley, Cedar Hill Farm, New Britain
2548	Cadillac 64542, '12, 1000 lbs.	C. A. Gager Jr., 70 Franklin St., Norwich
2549	Fed. 2083, '14, 3000 lbs.	Ira Gregory & Co. Inc., 262 Stratford Ave., B'port
2550	Packard 14880, '11, 6000 lbs.	Simpson, Hall Miller & Co., Wallingford
2551	Locomobile 1663, '08, 1000 lbs.	A. L. Schavoir, 66 Warren St., Stamford
2552	Federal 2078, '14, 3000 lbs.	Fred Spisto, 59 Ives Court, Bridgeport
2553	Universal 1173, '14, 2000 lbs.	Otis H. Peck, 600 North St., Seymour
2554	Rambler 21424, '09, 1000 lbs.	D. R. Kane, Deep River
2555	White 19677, '14, 6000 lbs.	Walter Galasky, 68 George St., New Haven
2556	Mack 3655, '14, 10000 lbs.	The Conn. Fat R. & P. Corp., New Haven
2557	Federal 1972, '14, 2000 lbs.	S. N. E. Tel Co., 114 Court St., New Haven
2558	Federal 1975, '14, 2000 lbs.	S. N. E. Tel. Co., 114 Court St., New Haven
2559	Ford 612778, '15, 750 lbs.	Max Hillman, 303 State St., Bridgeport
2560	S. D. 16125, '09, 800 lbs.	Semon Ice Cream Co., 110 Bristol St., New Haven
2561	Metz 69457, '12, 800 lbs.	Thomas H. Poulin, 277 Main St., Hartford
2562	Ford 124676, '12, 800 lbs.	A. N. Vaughn, 249 Church St., Willimantic
2563	Federal 2098, '14, 3000 lbs.	George Moore, 176 Bunnell St., Bridgeport
2564	Maxwell 3148, '06, 700 lbs.	H. Bernard Lamb, W. Mystic Ave., Mystic
2565	Lippard Stewart 2036, '14, 3000 lbs.	C. Rickard, 534 Howard Ave., Bridgeport
2566	Ford 327491, '14, 800 lbs.	Horatio Willard, Madison
2567	Ford '11, 500 lbs.	Frank Eberhardt, 108 Main St., New Canaan
2568	Auto Car 11147, '14, 2000 lbs.	Marsh Baking Co., 615 Main St., Stamford
2569	Federal 2099, '14, 3000 lbs.	William Burstein, Peace St., Stratford
2570	Ford 367420, '14, 750 lbs.	Sargent & Co., Water St., New Haven
2571	Corbin 1503, '10, 700-900 lbs.	Harvey Reed, 62 Admiral St., New Haven
2572	Overland 40870, '14, 800 lbs.	The C. O. Miller Co., Stamford
2573	Ford 526945, '14, 1000 lbs.	Waterbury Baking Co., 1052 N. Main St., Waterbury
2574	Ford 157577, '12, 1000 lbs.	Waterbury Baking Co., 1052 N. Main St., Waterbury
2575	Ford, '14, 750 lbs.	Smith Bros., 1219 Main St., Hartford
2576	Buick, '10, 1000 lbs.	W. E. Louden, Main St., Riverside
2577	Ford 12248, '13, 1000 lbs.	City Cleaning & Dye Works, 5 Pavilion St., Hartford

COMMERCIAL CARS.

2578 Internat'l 1983, '13, 1000 lbs. Aug. Grulich, 168 Liberty St., Meriden
2579 Knox 4661, '12, 4000 lbs. Weidemann Brewery Co., New Haven
2580 Stewart F467, '14, 1500 lbs. Colt's P. F. A. Mfg. Co., 17 VanDyke Ave., Hfd.
2581 Buick 5147, '10, 500 lbs. J. B. Anderson, Suburban Ave., Cos Cob
2582 Ford 111162, '12, 600 lbs. Jos. F. Leboeuf, Falls Ave., Oakville
2583 Ford 453449, '14, 500 lbs. Moritz Heiman, Farmington Ave., Unionville
2584 Ford 84043, '12, 750 lbs. The Henry Dick Co., 134 Main St., Danbury
2585 Ford 15698, '12, 500 lbs. Harry Gelman, 620 Fairfield Ave., Bridgeport
2586 Locomobile 185, '15, 800 lbs. Fish Bros., R. F. D. 6, Norwich
2587 Knox 237, '11, 1500 lbs. A. S. Crosby & Son, Orange
2588 Buick 15473, '10, 500 lbs. Wm. Von Ehr, Barnum Avenue, Stratford
2589 Ford 591075, '14, 800 lbs. Fosket & Bishop Co., Blatchley & River Sts., New Haven
2590 Overland 13051, '12, 850 lbs. Brown & Webb, 501 Main St., Stamford
2591 Buick 8071, '10, 400 lbs. Fred Quass, Hulls Hill, Danbury
2592 Buick 2966, '11, 800 lbs. Judson L. Phelps, West Suffield
2593 G. V. Elec. 3974, '14, 2000 lbs. W. F. Griswold, Rocky Hill
2594 Interstate 2285, '11, 1000 lbs. Chas. D. Watrous, Pleasant St., Cromwell
2595 Ford 2833, '09, 700 lbs. W. D. Beckwith, Old Mystic
2596 Rockwell Truck 255, '13, 1000 lbs. J. C. Burwell, 29 Bridge St., Winsted
2597 Packard 32695, '13-'14, 6000 lbs. Sprague Ice & Coal Co., Bridgeport
2598 Ford 272886, '14, 900 lbs. W. A. Canfield, Newtown
2599 Great Arrow 44975, '07, 1000 lbs. S. J. Stewart, 8 Grandview Ave., Norwalk
2600 Packard 45372, '15, 12000 lbs. Winchester Rep. Arms Co., 193 Win. St., N. Haven
2601 Federal 458, '12, 2000 lbs. Mountainville Soda Water Co., 413 John St., B'port
2602 Ford 83845, '12, 750 lbs. Geo. G. Knapp, West Lane, Ridgefield
2603 Corbin 167, '06, 900 lbs Carlson & Benson, 219 Ann Street, Bridgeport
2604 Packard 3573, '07, 1200 lbs. J. J. Murphy, 126 Conn. Avenue, New London
2605 Ford 128950, '14, 500 lbs. W. T. Andrew, Tyler City
2606 Ford 425936, '14, 1000 lbs. Standard Billposting Co., 29 Manhattan St., Stamford
2607 Reo 3350, '14, 3000 lbs. E. D. Sanford, 976 Dixwell Ave., Highwood
2608 Cadillac 47822, '09, 500 lbs. Wm. F. Blamey, Bethany St., Stratford
2609 Ford 413901, '14, 1000 lbs. B. F. Risley, East Windsor Hill
2610 Courier '10, 1200 lbs. E. C. Paige, 35 Church Street, Mystic
2611 Mitchell T11685, '10, 500 lbs. C. Stram, 1231 State St., Bridgeport
2612 Universal '14, 3000 lbs. Walter H. Goodrich & Co., 96 Warwick St., New Haven
2613 White '14, 7000 lbs. Walter H. Goodrich & Co., 96 Warwick St., New Haven
2614 Sauer 5361, '14, 10000 lbs. A. C. Sternberg, Park & Mt. Rd., W. Hartford
2615 Maxwell 33491, '13, 500 lbs. N. London, 354 Main Street, Bridgeport
2616 Ford 464485, '14, 700 lbs. The Fleischmann Co., 117 Meadow St., New Haven
2617 Locomobile 1815, '08, 1000 lbs. W. H. Gledhill, 901 State St., Bridgeport
2618 G. M. C. 3584, '14 7000 lbs. R. Harold Cox, Cos Cob
2619 Maxwell 1A-3576, '12, 500 lbs. Frank Scholz, 1344 Stratford Av., Bridgeport
2620 Maxwell 34456, '09, 500 lbs. Edw. B. Holton, Thames & Foot, Groton
2621 Ford 412430, '14, 600 lbs. Philip Siegel, 6 Lincoln St., Thompsonville
2622 Stewart 617, '14, 1500 lbs. So. N. E. Tel. Co., Court Street, New Haven
2623 G. V. 3951, '14, 750 lbs. Hfd. Elec. Lt. Co., 266 Pearl Street, Hartford
2624 Ford 440008, '14, 750 lbs. D. J. Coffey, 856 Main Street, Willimantic
2625 Reo 1917, '13, 1500 lbs. Stanley D. Morgan, Oakdale
2626 Stewart, '14, 1500 lbs. Drake & Phillips Groc., 597 Albany Avenue, Hartford
2627 Ford 5945, '10 700 lbs. E. S. Backus, West St., Thompson
2628 Pierce Arrow 2166, '14, 4000 lbs. Lampson Lumber Co., 167 Water St., N. Haven
2629 Chalmers 1740, '09, 800 lbs. Andrew P. C. Johnson, 154 High St., Hartford
2630 Corbin '09, 1400 lbs. The Cooke Garage, 86 E. Main St., Plainville
2631 Ford 383093, '14, 750 lbs. F. A. Hull & Son, Main Street, Danbury
2632 Packard 30035, '11, 3000 lbs. P. Schwartz, 318 Bank Street, New London
2633 Ford 322217, '14, 800 lbs. Chas. Hoffmann, 95 Arch Street, New Britain
2634 Velie 2098, '13, 4000 lbs. A. & C. D. Morrison, Grosvenordale
2635 Ford 570641, '15, 1000 lbs. Michael Emons, 46 Clinton Av., New Haven
2636 Rambler 9213, '07, 1000 lbs. Harry J. Kennedy, 30 Coleman St., New London
2637 Ford 417562, '14 750 lbs. G. B. Delvecchio, 90 Lexington Avenue, Bridgeport
2638 Metz '15, 500 lbs. S. J. Parks, Trumbull
2639 Rassel '12, 4000 lbs. Raffaele Torrelli, 57 St. John St., New Haven
2640 Ford 253766, '13, 800 lbs. Alexander White, 61 1-2 Ely Avenue, South Norwalk
2641 Mogul Tractor F-665, '14, 1000 lbs. Webotuck Farm, Main St., Sharon
2642 Ford 367710, '14, 800 lbs. Ansonia Co-op. Society Inc., 6 High St., Ansonia
2643 Pope Hfd. 3717 '08, 1000 lbs. John Cope, 1109 Park St., West Hartford
2644 Otto 113, '11, 1000 lbs. Stamford Tire & Rubber Co, 117 Main St., Stamford
2645 Ford 426229, '14, 1000 lbs. Beaver Brook Land Co., Milford
2646 Locomobile 1054, '06, 1400 lbs. Walter B. Brouker, 1010 Dixwell Av., Highwood
2647 Sampson 1P1 15026, '12, 6000 lbs. H. B. Sherwood, Pequot Ave., Southport
2648 Buick 2332, '09, 1000 lbs. R. J. Hall, 15 Lester, Ansonia
2649 Maxwell 503, '10, 1000 lbs. John W. Sanford Jr., Dixwell Av., Hamden
2650 Selly 1537, '14, 3000 lbs. Derby & Ansonia Brewery, 326-330 Derby Av., Derby
2651 Federal 5597, '14, 3000 lbs. F. S. Gammack, 1077 Farm. Av., W. Hartford
2652 Gramm 12035, '12, 4000 lbs. Chas. Larsen, Saugatuck
2653 Autocar 1581, '08, 500 lbs. J. P. Bowe, 318 Exchange St., New Haven
2654 Ford 463807, '14, 1000 lbs. Paul A. Kapitzke, 59 Summer St., Meriden
2655 Stewart 631, '14, 1500 lbs. Goetz Bread Co., Gorham Pl., South Manchester
2656 Reo 3726, '14, 4000 lbs. E. F. Merriman, Farmington
2657 Buick 22445, '10, 750 lbs. W. H. Wilson & Son, 180 Lamberton St., New Haven
2658 Alco 295, '13, 7000 lbs. The Torrington Ice Co., 27 N. Elm St., Torrington
2659 Buick 9245, '10, 500 lbs. Chas. F. Horton, Lyme
2660 G. V. 3950, '14, 750 lbs. Hfd. Elec. Lt. Co., 266 Pearl Street, Hartford
2661 Hewitt 1029, '12, 2000 lbs. Frank Izzo, 139 Willard St., Bridgeport
2662 Pope Hfd. '07, 1000 lbs. Geo. H Sheflott, Niantic
2663 Pope Hfd. '08, 1000 lbs. A. Coledsky, 43 Wooster St., Hartford
2664 Ford 850409, '13, 500 lbs. Harry L. Schor, 111 Church St., Middletown
2665 Ford 83643, '10, 700 lbs. F. S. Gibson, New Preston

COMMERCIAL CARS.

2666 Republic 2194, '15, 1500 lbs. The W. P. Kirk Co., 360 Fairfield Av., Bridgeport
2667 Palmer 140, '14, 1600 lbs. L. Rymaski, Pequabuck
2668 Reo Fifth 40983, '12, 800 lbs. W. J. Tolhurst Son, 55 Maple Av., Hartford
2669 Cadillac 18610, '09, 1000 lbs. Geo. P. Moore, 567 Union Ave., Bridgeport
2671 Cadillac 47764, '10, 1000 lbs. Fred C. Rogers, 310 Main Street, Norwich
2672 Barker 201, '15, 4000 lbs. Standard Oil Co., South Norwalk
2673 Ford 367707, '14, 700 lbs. So. N. E. Tel. Co., 114 Court Street, New Haven
2675 Ford 591276, '15, 750 lbs. Nichols & Harris Co., 119 State St., New London
2676 Barker Truck 111, '14, 2000 lbs. The United Elec. Lt. & Water Co., Norwalk
2677 Overland 491632, '11, 800 lbs. The Lyon & Grumman Co., Fairfield Av., B'port
2678 Ford 383812, 14, 750 lbs Taylor & Richards, Main St., Westport
2679 Blair 145, '14, 5000 lbs. Raymond & Alexander Lum. Co., Moore Av., N. London
2680 Ford 411, '08, 500 lbs. Carl Hess, 153 Adelaide Street, Hartford
2681 Ford 417273, '14, 750 lbs. Beers Bros. Co., Inc. Main St., Westport
2682 Stearns 300, '07, 1400 Martin P Korngiebel, 40 Heminway Av., East Haven
2683 Assembled '14, 1000 lbs. Hayden L. Reynolds, Hamburg
2684 Gen. Motor 200590, '14, 4000 lbs. Sam Antokol, 33 Church Street, Putnam
2685 Federal 1912, '14, 3000 lbs. Geo. E. Dewey & Co., 212 Asylum St., Hartford
2686 Universal 1211, '14, 3000 lbs. G. W. Benedict, 87 Church St., Naugatuck
2687 Koehler Truck 2417, '14, 2000 lbs. Wm. S. Poole, 83 Willow Street, Stamford
2688 Ford 478356, '14, 800 lbs. Sally's Cleansing & Dye Wo., 25 High St., New Haven
2689 Maxwell 2458, '11, 1000 lbs. Pau Preusser, Cliff St., Norwalk
2690 Ford 478370, '14, 750 lbs. The Monarch Laundry Co., 153 Derby Av., N. Haven
2691 Reo 25618, '10, 1400 lbs Henry P. Carrington, Bethany
2692 Buick 107, '06, 1000 lbs. Everett Dunham, 100 Carmel St., New Haven
2693 Koehler Co. 1836, '14, 1600 lbs Hadley Furn. Co., Broad & John Sts., B'port
2694 Oakland 4575, '10, 1000 lbs. Geo. W. Allen, Versailles
2695 Roc-Sch. 6240, '07, 1000 lbs. Henry G. Drinkwater, 122 R. R. Ave., Greenwich
2696 Ford 146652, '13, 750 lbs. Crane Co., 510 Main Street, Bridgeport
2697 Apperson '06, 1500 lbs. Forest M. Rhodes, Thompson
2698 Little Giant 6317, '14, 2000 lbs, M. Belfanti, Washington Depot
2699 Van Auken '14, 750 lbs. Danbury & Bethel G. & E. Lt. Co., 238 Main St., D'bury
2700 Ford 398457, '14, 750 lbs. Chas. Lommitzer, 1365 East Main St., Bridgeport
2701 Overland 1816 (4008) '09, 700 lbs. Wat. Baking Co., 1052 N. Main St., W'bury
2702 Chase Truck 24, '14, 4000 lbs. Edward J. Walsh, 392 Helen St., Bridgeport
2703 Garford '07, 1000 lbs. James McIntosh, 10 Grigg Street, Greenwich
2704 Ford 403098, '14, 800 lbs. C. R. & H. W. Blanchard, 169 Dixwell Av., New Haven
2705 Pope Hfd. A7, '12, 6000 lbs. Henry Steller, Jr., 186 Clinton Avenue, New Haven
2706 Pope Hfd. 2668, '07, 1000 lbs. The Dwyer Company, 18 John St., Hartford
2707 Pope Hfd. 1133, '07, 1000 lbs. Michael Marando, 164 Ashmun St., New Haven
2708 Auto Car 12464, '14, 3000 lbs. The Cudahy Packing Co., 508 Water St., B'port
2709 Auto Car 12394, '14, 3000 lbs. Cudahy Packing Co., 508 Water St., Bridgeport
2710 Reo 32228, '11, 1000 lbs. Joseph Roina, 554 W. Put. Avenue, Greenwich
2711 Universal 1211, '14, 3000 lbs. Emil Mascolo, 786 E. Main St., Waterbury
2712 Lambert 1619, '07, 900 lbs. John Glode, Burnside
2713 Ford 187035, '13, 1000 lbs. The Anchorage Farm, Pine Orchard
2714 Ford 403700, '14, 750 lbs. Walter H. Skinner, Park St., Rockville
2715 White 21373, '14, 6000 lbs. Gulf Refining Co., Shelter Rock Road, Danbury
2716 Selden 23320, '14, 3000 lbs The Roger Sherman Tran. Co., 1056 Main, Hartford
2717 Studebaker 82336, '13, 1000 lbs. Stephen Garrick, 564 Arctic St., Bridgeport
2718 Ford 386392, '14, 700 lbs. E. H. Middlebrook, Sharon
2719 Universal 320, '13, 4000 lbs. Chas. L. McLean, 728 Center Street, Wallingford
2720 Willys Overland 9383, '15, 800 lbs. Shredded Wheat Co., Niag. Falls, N. Y.
2721 Locomobile 4530, '12, 1000 lbs. W. K. Birdsall, 65 Central Avenue, Naugatuck
2723 Thomas '10, 1400 lbs. G. Sansone, 75 Chesnut Street, New Britain
2724 Ford 478589, '13, 800 lbs. A. B. Curtis Company, Bridgeport
2725 Barker 112, '14, 2000 lbs. Bishop & Lynes, 33 Water Street, Norwalk
2726 Ford 205621, '13, 750 lbs. Geo. W. Weaver, 265 S. Main Street, Seymore
2727 Maxwell '08, 1000 lbs Chas. W. Later, 24 Douglas Street, New London
2728 Ford 464186, '14, 750 lbs. John J. Murphy, Wallingford
2729 Ford 367438, '14, 750 lbs. Allen Furn. Co., 112 Dixwell Avenue, New Haven
2730 Selden 23324, 3000 lbs. Samuel Graicerstein, 14 Lafayette St., Waterbury
2731 Pope Hfd. 2014, '07-'08, 1200 lbs. Mendel & Freedman, Chapel St., New Haven
2732 Rambler 20433, '09, 1000 lbs Arthur B. Sperry, Bethany
2733 Pope Hfd. 8787, '14, 6000 lbs. A. Vito Const, Cor. Thompson
2734 Ford 1484, '08, 600 lbs. Leigh C. Strong, East Windsor Hill
2735 Buick 1240, '00, 500 lbs. Geo. F. Redford, 410 Main St., Middletown
2736 Vim 592, '14, 1000 lbs. H. C. Tracy, 535 Albany Avenue, Hartford
2737 Packard 32790, '14, 6000 lbs. Geo. P. Moore, 567 Union Avenue, Bridgeport
2738 Berliet 173402, '07, 1000 lbs. The Sentinel Mfg. Co., Whitney Av., New Haven
2739 Rochet & Schneider, 7671, '08, 1000 lbs. C. M. Bradford 114 State St., N. Haven
2740 Buick 228, '09, 1000 lbs. A. H. Glorig & Co., 876 Norwich Rd., New London
2741 White 18806, '14, 3000 lbs. City Norwich Gas Elec. Dept., 131 Main Street
2742 Reo 25129, '10, 900 lbs. Wm. Shechtman, 11 Putnam Avenue Hartford
2743 Murry Truck 2502, '13, 6000 lbs. S. J. Stewart, 8 Grandview A., Norwalk
2744 Buick 2E7038, '10, 900 lbs. J. C. Clancy, Waverly Avenue, Portland
2745 Alco 247, '14, 4000 lbs. The Texas Co., Boston Mass.
2746 Kissel Kar 5080, '12, 6000 lbs. Wilfred E. Brown, Old Mystic
2747 Ford 478379, '14, 1000 lbs. American Pin Co., Waterville
2748 Reo 3725, '14, 4000 lbs. Philip Harris, 95 Bellevue St., Hartford
2749 Ford 591266, '15, 750 lbs. The Gager Crawford Co., State St. New London
2750 Houpt Rockwell 4063, '10, 1000 lbs. Werner F. Gidman, Maain St., Norfolk
2752 Universal 330, '13, 6000 lbs. A. Wakelee, 587, Broad St., Stratford
2753 Ford 502823, '14, 900 lbs. The Marlin Firearms Co., Willow St., New Haven
2754 Ford 2417, '04, 750 lbs. Edward M. Beardsley, Route 14, Stepney Depot
2755 Pope Hfd. 24630, '05, 1000 lbs. Louis L. Bassett, 140 Edwards St., New Haven
2756 Packard 48045, '14, 4000 lbs. Michael Hoffman, 91 Barnum Av., Bridgeport
2757 Fiat A-1, '05, 1000 lbs. R. J. Allyn, 1340 Asylum Ave., Hartford

COMMERCIAL CARS.

2758 Columbia 77208, '06, 800 lbs. Nat. Welding Co., 326-328 Dixwell Av., N. Haven
2759 Maxwell 800 lbs. H. J. Stegeman, Jennings Avenue, Fairfield
2760 Ford 80295, '12, 1000 lbs. City Cleaning & Dye Works, 106 Windsor St., Hartford
2761 Federal 1932, '14, 3000 lbs. F. M. Case, Rainbow
2762 Ford 112089, '12, 1000 lbs. Joseph D. McMahon, 750 Savin Avenue, W. Haven
2763 Buick 1311, '14, 1500 lbs. Morton L. Ives, 492 Blue Hills Av., Hartford
2764 Hudson 3140, '08, 700-800 lbs. John Bogart, 41 Pine Street, New Haven
2765 Packard 3656, '07, 2000 lbs. Jonothan Bulkeley, Ridgefield
2766 Universal 418, '14, 6000 lbs. C. A. Runge, 20 Mechanic St., Meriden
2767 Interstate 1861, '10, 1350 lbs. John B. Beegan, 648 Orange St., New Haven
2768 Packard 30181, '11, 4000 lbs. The Wheeler Howes Co., Congress St., Bridgeport
2769 Oldsmobile 57025, '08, 1000 lbs. James R. Allyn, 341 West Thames, Norwich
2770 Ford 502835, '14, 750 lbs. Alois Schwab, 203-5 State Street, New Haven
2771 Ford 360283, '14, 1000 lbs. W. G. Griswold & Son, Maple St., Wethersfield
2772 Ford 266303, '11, 800 lbs. Leo H. Morgan, R. F. D. Waterford
2773 E. M. F. 13982, '10, 1000 lbs. Uldege H. Desrosiers, N. Main St., Jewett City
2775 Selden 23367, '14, 3000 lbs. Ferris L. Read, R. F. D. 25, Redding
2776 Ford 591467, '14, 800 lbs. Goetz Bread Co., Gorham Place, Manchester
2777 Garford 2, '13, 6000 lbs. Mrs. Annie V. Miller, 13 Balmforth Av., Danbury
2778 Krit 8096, '14, 800 lbs. John C. Hall, Elliott Street, Fairfield
2779 Ford 326917, '15, 1000 lbs. Beers Market, 505 Main Street, Stamford
2780 New Departure 192, '10, 2000 lbs. Reinhard & Sons, Cheshire
2781 Koehler 1953, '13, 1600 lbs. Benjamin Campo, Center St., Stafford Springs
2782 Universal 445, '14, 4000 lbs. Geo. W. Rice, 89 Admiral Street, New Haven
2783 Ford 508689, '14, 750 lbs. The F. L. Bradbury Co., 1165 Pembroke St., Bridgeport
2784 Ford 527119, '14, 800 lbs. Stevens-Fitch Co., 119 Court Street, New Haven
2785 Haynes 3206, '11, 1400 lbs. Luigi DiMartino, 146 Willard Street, Bridgeport
2786 Ford 417316, '14, 750 lbs. Alois Schwab, 203-5 State Street, New Haven
2787 Reo 39513, '12, 1000 lbs. W. E. Hougt, 79 North Street, Bristol
2788 Mercedes 4091, '04, 2200 lbs. Louisine W. Havemeyer, 1 E. 66th St., N. Y.
2789 I. H. C. 1966, '12, 1000 lbs. H. D. Northrop, Colebrook
2790 Ford 558782, '15, 1000 lbs Thos. J. McNamara Co., 368 Coleman St., Bridgeport
2791 Ford 36309, '11, 750 lbs. Chas. L. Davis, Pros. Place, New Canaan
2792 Ford 502812, '14, 750 lbs. Joe Migone, Center St., Bethel
2793 Peerless 30266, '14, 6000 lbs. Stand. Oil Co. of N. Y., 79 Union St., Middletown
2794 Columbia '05, 1200 lbs. L. Henzel & Son, 109 Jubilee, New Britain
2795 Service 1177, '15, 6000 lbs. Emily S. Smith, 94 Stratfield Rd., Bridgeport
2796 G. M. C. 3954, '14, 7000 lbs. Patrick McGee, 269 E. Wash. Av., Bridgeport
2797 Studebaker 3322, '10, 2000 lbs. The Home Brewing Co., 224 Hallam St., B'port
2798 Buick 111, '12, 1500 lbs. H. Wales Lines Co., 134 State Street, Meriden
2799 Ford 123364, '12, 700 lbs. Empire Dye & Cleaning Co., 438 Main St., Middletown
2800 Buick 128936, '14, 1500 lbs. Daniel R. Kane, Deep River
2801 Garford 410, '14, 6000 lbs. American Brass Co., 179 Water St., Torrington
2802 Ford 32561, '12, 700-800 lbs. Manchester Lum. Co., W. Cen. St., S. Manchester
2803 Barker 31, '11, 6000 lbs. Stillman H. Rice, 102 Lombard St., New Haven
2804 Ford 266323, '14, 750 lbs. Harry E. Cook, 1491 Elm Street, Stratford
2805 Kelly Spring, 8008, '14, 10000 lbs. The Jordon Co., 39 S. Front St., New Haven
2806 Ford 357520, '14, 700 lbs. Levi S. Cobb, 1429 Park Avenue, Bridgeport
2807 Ford 22514, '11, 700-800 lbs. F. T. Blish Hdw. Co., Main St., South Manchester
2808 Ford 527357, '14, 750 lbs. Beers Meat & Prov. Co., 13-15 Main St., Norwalk
2809 Ford 511930, '14, 1000 lbs. Westover School Corp., Middlebury
2810 Ford 406300, '14, 800 lbs. Philip Fiorentino, 41 Franklin St., New Haven
2811 Hupmobile 34579, '13, 1000 lbs. Mrs. A. M. Dodge, Weatogue
2812 Ford 292614, '13, 750 lbs. Geo. A. Bassermann, 162 Edgewood Av., New Haven
2813 Ford 60292, '11, 200 lbs. Adams Prov. Co., 33 Wall Street Norwalk
2814 Republic 466, '14, 2000 lbs. A. J. Angevine & Son Co., 134 Wash St., S. Norwalk
2815 Barker 102, '12, 2000 lbs. Norwalk Motor Express, Norwalk
2816 Ford 218455, '13, 800 lbs. W. W. Gale & Co, 64 Center St., New Haven
2817 Universal 3501, '12, 4000 lbs. Geo. H. Miller, 105 Truman St., New London
2818 McCue 328, '10, 2000 lbs. P. Garvan Inc., 205 State Street, Hartford
2819 Little Giant 8028, '13, 2000 lbs. C. S. Reynolds, Waterford
2820 Ford 403889, '14, 750 lbs. Wm. J. O'Meara, East Farms Farmington
2821 White 21668, '14, 1500 lbs. Eldridge P. Prentis, 9 Meridian St., New London
2822 Ford 526850, '14, 750 lbs. Howard B. Tuttle, Middlebury
2823 Packard Truck 31440, '12, 6000 lbs. P. Garvan, Inc., 205 State Street, Hartford
2824 Maxwell 3122, '11, 500 lbs. Samuel D. Woodhouse, 1 Griswold, St., Wethersfield
2825 Atterbury 795, '08, 3000 lbs. Robert J. Oliver, Route 47, Ridgefield
2826 Cadillac '06, 600 lbs. Clarence Shipman, Norwalk
2827 Ford 183684, '13, 500 lbs. Wm. Hofmann, 230 Dixwell Avenue, New Haven
2828 Ford 591474, '15, 800 lbs. Julius Rosenberg, 43 Kensington St., New Haven
2829 Locomobile 549, '09 1200 lbs. Fred Bourgeois, Main Street, Simsbury
2830 Knox 2057, '08, 1000 lbs. Homer J. Poole & Co., R. R. Siding, W. Suffield
2831 Oldsmobile 57262, '07, 1000 lbs. Trott Bakery Co., 126 E. Main St., Waterbury
2832 Peerless 6040, '10, 1500 lbs. The Palmer Bros. Co., Broad Cottage N. London
2833 Ford 210365, '13, 1000 lbs. C. P. Carlson, 16 Roselle, Street, Bridgeport
2834 Ford 527108, '14, 600 lbs. The D. M Read Co., Bridgeport
2835 Beyster Detroit 30, '11, 1000 lbs. E. B. Spears, 23 Lillian St., Stamford
2836 Chalmers 10288, '09, 500 lbs. John Shuhy, 143 N. Water St., E. Port Chester
2837 Ford T, '13, 750 lbs. Nathan Gilman, 52 High Street, Bridgeport
2838 Stanley 7831, '14, 2500 lbs. Henry Miller, N. Stamford
2839 Ford 563026, '15, 750 lbs. Mrs. Vendel Schandl, 682 Beechwood Av., B'port
2840 Columbia 7830, '07, 700 lbs. Norwalk Supply Shop Inc., 29 Wall St., Norwalk
2841 Panhard-Levassor '10, 1500 lbs. Frank E. Devine, 116 Wooster St., Hartford
2842 Mack 1566, '14, 6000 lbs. Herbert J. Warner, 31 Union Street, Union City
2843 Selden 23330, '14, 3000 lbs. Truman Linden, 929 Park St., Hartford
2844 Wythe '12, 500 lbs. Nelson G. Taylor, New Preston
2845 Columbia 1000 lbs. Louis E. Williams, 862 Windsor Avenue, Hartford
2846 Ford 390472, '14, 800 lbs. C. C. Moore, North Granby

COMMERCIAL CARS.

2847 Buick 17061, '09, 1000 lbs. W. J. Sullivan, 414 Howard Avenue, New Haven
2848 Mack Truck 4070, '15, 2000 lbs. Peter St.,Charles, 51 Myrtle Av., Stamford
2849 Studebaker 420039, '14, 1500 lbs. V. J. Camarota, 5 W. Main St., Norwalk
2850 G. E. V. Co. Truck, 2053, '12, 750 lbs. W. H. Wiley & Son Co., 80 Pliny St., Hfd
2851 Packard 14555, '09, 6000 lbs. B. D. Pierce Jr. Co., 122 Bank St., Bridgeport
2852 Ford 125414, '12, 750 lbs. Imperial Dyeing & Cleaning Co., 214 Park St., Hfd.
2853 Ford 3490, '09, 750 lbs. Ernest Kirbell, 54 Silver Lane, Silver Lane
2854 Overland 81990, '15, 1000 lbs. Sage Allen Store, 898 Main St., Hartford
2855 Ford 533282, '14, 1000 lbs. Edwin A .Wetmore, West Goshen
2856 Pope 7901, '13, 1200 lbs. W. F. Rabbett Jr., 4 John Street, Windsor Locks
2857 Packard 2670, '06, 1000-1200, lbs. T. H. Penders, 4 Prospect St., Ansonia
2858 Mack 275, 4000 lbs. Edward J. Denning, 258 South St., Stamford
2859 Kelley 1670, '10, 6000 lbs. Barnes & Kobert Mfg. Co., Milldale
2860 Federal 2253, '14, 3000 lbs. The J. A. Birge Co., 63 Center Street, Shelton
2861 Ford 840, '09, 1000 lbs. Antonio Quercia, Allen Street, Groton
2862 Vim 610, '14, 1000 lbs. B. Peizer, 555 Garden Street, Hartford
2863 Gramm 132018, '13, 4000 lbs. Stamford Storage & Van Co., 293 At. St., Stamford
2864 Atterbury '12, 1500 lbs. Pequot Spring Water Co., Sta. 32 1-4, Glastonbury
2865 Standard 667, '14, 6000 lbs. Seamless Rubber Co., Congress Ave., New Haven
2866 Garford 349, '14, 10000 lbs. American Brass Co., 179 Water St., Torrington
2867 Reo 2265, '06, 1000 lbs. A. S. Spaulding, 326 Main St., Norwich
2868 Ford Spl. '15, 1000 lbs. Johnson & Glover, Main Street, Fairfield
2869 Flanders 67469, '12, Emil Hohenthal Jr., 23 Ridgewood S. Manchester
2870 Ford 544659, '14, 500 lbs. A. Bruno, 295 Wallace St., New Haven
2871 Ford 526986, '14, 1000 lbs. Yale Tea & Coffee Co., 232 E. Main St., Waterbury
2872 Reo 3920, '14, 4000 lbs. Feinberg Brothers, 562 Front Street, Hartford
2873 Koehler 2174, '14, 2000 lbs. Hadley Furn. Co., Broad & John Sts., B'port
2874 Mais 64, '12, 3000 lbs. Chas. H. Cone, Niantic
2875 Lambert 1213, '05, 1000 lbs. Wm. H. Starr, 48 Bellevue Pl., New London
2876 Ford 52668, '11, 950 lbs. Joshua Kent, Sport Hill, Long Hill
2877 Ford 62664, '12, 800 lbs. Benj. Zalinger, 178 Wood Av., B'port
2878 Ford 8825, '10, 1000 lbs. Jarvis E. Brooks, Saybrook
2879 White 22043, '14, 6000 lbs. Gulf Refining Co., 6 Huyshope Av., Hartford
2880 Pierce Arrow '05, 1200 lbs. John F. Higgins, 41 Sherman St., New London
2881 Cameron 14D7, '10, 2000 lbs. M. A. Friess, 875 Quinnipiac Av., New London
2882 G. M. C. 204-64, '14, 4000 lbs. Hill Coal Co., 2319 Fairfield Av., Bridgeport
2883 Gramm 122104, '12, 4000 lbs. J. H. Tobin, 140 Bristol Street, Southington
2884 Int. Auto Wagon 2186, '11, 1000 lbs. Frederick M. Seeley, Bantam
2885 Ford 570763, '14, 800 lbs. Lambert & Davis, 766 State St., New Haven
2886 Enger '12, 800 lbs. Edgar Marcil, 327 Franklin Av., Hartford
2887 Maxwell 3633, '10, 1000 lbs. Chas. S. Nash, Gilbert St., Ridgefield
2888 W. U. 65K400, '14, 1500 lbs. American Brass Co., 736 S. Main St., Waterbury
2889 Buick 2706, '08, 1000 lbs. Jos. A. Clancy, 25 Union St., Waterbury
2890 Jackson 7805, '10, 1000 lbs. E. D. Benjamin, 207 Church St., Torrington
2891 Universal 399, '14, 6000 lbs. Vincent Ferrie, 60 Greene St., New Haven
2892 Hudson 2908, '11, 800 lbs. E.Ordeen & Co., 182 W. Main Street, Waterbury
2893 Ford 81423, '12, 800 lbs. J . W. Calder, 210 Park St., New Haven
2894 Ford 570424, '15, 750 lbs. L. Ernest, Main St., Danbury
2895 Ford 134399, '12, 5900 lbs. Louis Tomassetti, 408 Center Street, Meriden
2896 Ford '13, 1000 lbs. E. A. Norcross, 28 Cort Street, Windsor
2897 Overland 6252, '15, 1000 lbs. Wm. H. Lyons, Main Street, Thomaston
2898 Ford 566904, '14 800 lbs. Geo. H. Allman, 942 State Street ,New Haven
2899 Ford 568113, '14, 750 lbs. Geo. Pflomm, 1177 Barnum Av., Bridgeport
2900 Ford 403348, '14, 1000 lbs. J. Louis Neron, 69 Hfd. Rd., S. Manchester
2901 Atterbury 225B C, '12, 6000 lbs. E. E. Spicer, Thames Street, Groton
2903 Flanders 75080, '11, 800 lbs. Henry J. Knorr, 2 Anson Street, Derby
2904 Krit 11832, '14, 800 lbs. Frisbie Pie Co., 357 Kossuth St., Bridgeport
2905 Reo 3507, '13, 4000 lbs. F. W. Richard, 186 Barbour Street, Hartford
2906 Mack 3541, '13, 14000 lbs. The Hygenic Ice Co., 881 State St., New Haven
2907 Ford 199042, '12, 500 lbs. Clifford P. Hayes, 66 S. Main St., South Norwalk
2908 Pierce Arrow 2200, '14, 4000 lbs. Win. Rep. Arms Co., 193 Win. Av., New Haven
2909 Franklin '07, 700 lbs. Chas.L. Wright, 32 Skiff Street, Hamden
2910 G. V. 3949, '14, 750 lbs. Hfd. Elec Lt. Co., 266 Pearl St., Hartford
2911 Stearn 580, '08, 1000 lbs. Wm. E. Williams, 967 Main Street, Stamford
2912 E. M. F. "30" 11948, '10, 1000 lbs. E. F. Shanley, 369 Coleman St., B'port
2913 Ford 526187, '14, 800 lbs. Harris-Hart Co., 98-104 Commerce St., New Haven
2914 Chalmers 15243, '10, 800 lbs. Frank J. Allman, 942 State St., New Haven
2915 Ford 31952, '10, 750 lbs. H. I. Loomis, R. F. D. 1, Waterbury
2916 Locomobile 2826, '09, 2000 lbs. Geo. B. Hall, 1376 Quinnipiac Ave., New Haven
2917 Ford 94562, '12, 750 lbs. Wm. S. Bailey, Parker Avenue, Meriden
2918 Thomas 46679, '08, 1500 lbs. Chas. J. Stanley, Mt. Carmel
2919 Buick 1270, '15, 1500 lbs. Alphonse Trudeau, 115 High St., Thompsonville
2920 Corbin 806, '10, 1000 lbs. H. C. Hannah C. Wall, Chatham
2921 Ford 591470, '15, 1000 lbs. H. W. Byron, 106 William St., New Haven
2922 Lauth Jergens '12, 6000 lbs. Wm. A. Steeves, 143 Spruce St., Bridgeport
2923 Ford 10493, '13, 500 lbs. Ernest P. Pixley, 19 Maiden Lane, Bridgeport
2924 Maxwell B, '10, 3000 lbs. Guiseppe Vece, 76 St. John St., New Haven
2925 Cadillac 46885, '10, 750 lbs. Silver Bros., 1060 Main Street, Hartford
2926 Pierce Arrow 656, '14, 10000 lbs. A. Roys Beebe, 65 W. Wood Rd., New Haven
2927 Ford 5707625, '15, 850 lbs. United Illuminating Co., 223 Geo. St., New Haven
2928 G. Y. Co. 4109, '14, 4000 lbs City Coal Co., 1095 Main St., Hartford
2929 Buick '12, 2000 lbs. John J. Luetjen, Mountain St., Rockville
2930 Stevens Duryea 549160, '07, 1000 lbs. Wm. E. Roberts, 1589 Cha. St., N. Haven
2931 Ford 502382, '14, 1000 lbs. Wm. B. Williams, 5 Summit St., S. Manchester
2932 Ford 570760, '14, 1000 lbs. Hart Market Co., 180 Temple St., New Haven
2933 Barker B10, '12, 6000 lbs. Homer G. Craw, 37 S. Main St., S. Norwalk
2934 Kelley 1808, '12, 4000 lbs. A. N. Farnham, Crescent St., Westville
2935 Ewing 100, '11, 6000 lbs. John H. Perry, Killingly

COMMERCIAL CARS.

2936 Harvester 2174, 1000 lbs. Walter Stewart, 115 Main St. New Canaan
2937 Autocar 12611, '14, 3000 lbs. L. L. Gilbert Bak. Corp., 56 Goffe St., New Haven
2938 Mack 4033, '14, 4000 lbs. The East End Lumber Co., 1374 Barnum Av., B'port
2939 Ford 581185, '15, 1000 lbs. The Maples Corp., 56 W. Putnam Av., Greenwich
2940 Sibley Curtiss '11, '12, 800 lbs. S. F. King, Lovely Street, Unionville
2941 Stewart 457, '14, 1500 lbs. J. H. Gowen, 664 New Britain Avenue, Hartford
2942 Buick 128320, '15, 1500 lbs. R. W. Hine, Cheshire
2943 Buick 1063072-2, '08, 1000 lbs. P. M. LeClair Sons & Co., 243 Pros. St., Putnam
2944 Gramm 111087, '13, 2000 lbs. Mrs. W. N. Austin, Main St., Plymouth
2945 Franklin 33042, '06, 800 lbs. John A. Dady, 39 Sunnyside Street, Putnam
2946 Commerce 6057, '14, 1500 lbs. Seamless Rubber Co., Congress Av., New Haven
2947 Stevens Duryea 4396, '08, 1000 lbs. G. A. Simpson, Plantsville
2948 Packard 20138, '13, 6000 lbs C. R. Warner, 17 Grand St., Seymour
2949 Ford 549251, '14, 750 lbs. Thos. J. Fitzgerald, 158 Cliff Street, Norwich
2950 Brown 1062, '13, 1500 lbs. Wm. Henaghan, 166 Brooks St., Bridgeport
2951 Buick 18410, '10, 800 lbs. J. P. Barnett & A. Berglund, 24 Con. Av., N. Haven
2952 Buick '07 500 lbs. C. L. Hobby, Gurleyville
2953 G. M. C. 20472, '14, 4000 lbs. J. A. Black Coal Co., 17 Crescent Av., Bridgeport
2954 Ford '12, 1000 lbs. Bronson & Waters, Middlebury
2955 Pierce Arrow 2194, '14, 4000 lbs. New Haven Dairy Co., Hazel St., New Haven
2956 Vim 857, '14, 1000 lbs. Crouch & Plassman, 760 Beechwood Av., Bridgeport
2957 Mitchell '10, 800 lbs. Wm. H. Hull, 222 Sherman Avenue, New Haven
2958 Ford 563023, '15, 700 lbs. E. M. Simonelli, 286 Main St., Danbury
2959 Ford 570347, '14, 750 lbs. The R. H. Nesbit Co., 71 Whitney Av., New Haven
2960 Vim Delivery 732, '14, 1000 lbs. The Lathrop Co., 314 Asylum St., Hartford
2962 Ford '13, 750 lbs. Smith Bros., 1219 Main St., Hartford
2963 G. V. 4116-M-4, '14, 2000 lbs. Win. Repeating Arms Co., 193 Win. Av., N. Haven
2964 Ford 261020, '13, 1000 lbs Geo. W. Atwater, Main St., East Haven
2965 Ford 3268, '11, 700 lbs. Julius Twiss, 37 Beers Street, New Haven
2966 Knox 2273, '08, 750, H. L. Densberger, Enfield
2967 Corbin 1628, '12, 1000 lbs. Martin Bergin's Inc., 242 E. Main St. Waterbury
2968 Ford 94350, '12, 750 lbs. Fred Klett, 73 Cooke Avenue, Meriden
2969 Stevens Duryea '07, 1000 lbs. Robertson Dewhurst, 82 Concord St., New Haven
2970 Buick 16136, '10, 800 lbs. F. U. Wadhams, 291 Pros. St., Torrington
2971 Indiana 1223, '14, 4000 lbs. H. Goldman & Sons, 922 Howard Av., New Haven
2972 Krebs 150, '15 4000 lbs. H. Goldman & Sons, 922 Howard Av., New Haven
2973 Ford '14, 500 lbs. M. Belkin, Collinsville
2974 Knox 2725, '10, 1000 lbs. Jos. A. St Germain, 196 Bank St., New London
2975 Columbia '06 or '07, 1000 lbs. Henry A. Girard, 124 Flatbush Av., Hartford
2976 Ford 417700, '14, 1000 lbs. Lewis H. Warner Co., 481 Campbell Av., West Haven
2977 Cadillac 4310, '07, 500 lbs. Wm. A. Wilcox, Westbrook
2978 Mack '15, 6000 lbs. E. K. Schindler, 14 Laurel St., Rockville
2979 Buick 11261, '09-'10, 1200 lbs. A. L. Lewis, Riverton
2980 Ford 591466, '15, 800 lbs. The Edward Malley Co., 920 Chapel St., New Haven
2981 Saxon 140, '14, 400 lbs. Mrs. Edw. C. Kiernan, 378 Whalley Av., New Haven
2982 Service 1178, '14, 4000 lbs. A. D. Stowe & W. Ellison, 316 Newfield Av., B'port
2983 G. M. C. 104-58, '14, 2500 lbs. Loose Wiles Bis. Co., 12-14 Judd St., Waterbury
2984 Ford 178139, '13, 800 lbs. George C. Marvel, 9 Franklin St., Danbury
2985 Marmon 99014, '09, 1000 lbs. Tony Lauricella, 118 Greenwich Av., Greenwich
2986 Pope Hfd. 6566, '10, 1250 lbs. B. Ragatsky & Co., 68-70 Village St., Hartford
2987 Thomas Flyer 203, '10, 1000 lbs. Chas. P. Williams, Stonington
2988 Ford 11040, '12, 900 lbs. F. J. Grady, R. F. D. 3, Bridgeport
2989 Buick '10, 1500 lbs. Walter B. Lodge, 364 Derby Avenue, Derby
2990 Ford 630031, '15, 750 lbs. J. W. Cochrane, 273 Broad Street, New London
2991 Buick 1380000, '10, 1000 lbs. Norton & Carroll, 65 Ogden St., Bridgeport
2992 Ford 6046, '09, 500 lbs. Rocco Scalzi, 126 Canal Street, Stamford
2993 Ford 185185, '13, 750 lbs. C. R. Burr, 50 Main Street, Manchester
2994 Ford 591272, '15, 750 lbs. The G. M. Williams Co., State St., New London
2995 Cadillac 549106, '06 1000 lbs. Arthur J. Astle, 597 High St., Middletown
2996 Columbia 8997, '09, 1000 lbs. Albert D. Ellsworth, Broad Brook
2997 Ford 622067, '15, 750 lbs. The United Elec. Light & Water Co., Waterbury
2998 Maxwell 590, '10, 1000 lbs. Louis N. Horn, 575 State St., New Haven
2999 Detroiter 263, '12, 1000 lbs. K. B. Lathrop, Burnham St., Buckland
3000 Cadillac 22618, '07, 500 lbs. Leslie Dutton, 33 Rector St., E. Hartford
3001 Ford 322280, '14, 1000 lbs. Michael O. Ourilia, 155 Hallet St., Bridgeport
3002 Ford 722208, '15, 1000 lbs. The F. L. Bradbury Co., 1165 Pembroke St., B'port
3003 Overland 27692, '14, 1000 lbs. Nathan Halper, 47 Hurd Avenue, Bridgeport
3004 Locomobile '05, 1000 lbs. Philip Berstein, 40 Hawthorne Street, Stamford
3005 Pierce Arrow 2541, '15, 4000 lbs. R. Wallace & Sons Mfg. Co., Wallingford
3006 Pope Hartford '13, 6000 lbs. C. L. Raymond, 34 Cape Ann Court, New London
3007 Vim 1565, '15, 1000 lbs. Louis Saewitz, 85 Henry St., Stamford
3008 Buick 3950, '10, 1000 lbs. John W. Warner, 266 Center Street, West Haven
3009 Hudson 1343 '10, 800-1000 lbs. Geo. W. Harvey, Main St., Woodbury
3010 Ford 678077, '15, 600 lbs. N. E. Engineering Co., 237 Greenwich Av., Greenwich
3011 Stearns 39, '07, 1400 lbs. F. F. Lendewig, Central Village
3012 Ford 484504, '14, 750 lbs. The R. H. Nesbit Co., 71 Whitney Av., New Haven
3013 Barker 119, '15, 2000 lbs. Berman & Steinberg, 64-66 Water St., S. Norwalk
3014 Ford 290859, '13, 800 lbs. Stratford Steam Ldy., 1112 Broadbridge Av., Stratford
3015 Federal 83, '13, 2000 lbs. H. & C. Rosenstein, 192 Commerce St., New Haven
3016 Ford 557584, '14, 750 lbs. William Strain, Greenwich
3017 International Harvester 1991, '11, 10000 lbs. F. G. Bruce, East Lyme
3018 Ford 570580, '15, 750 lbs. Coles & Company, 592 Water St., Bridgeport
3019 Alco 18821, '13, 4000 lbs. Walter Johnson, 105 Pearl St., Seymour
3020 Firestone '09, 1500 lbs. Harris Cornfield, 258 Windsor Av., Hartford
3021 Board 1549, '11, 4000 lbs. J. A. Carmichael & M. F. Balsom, 8 Grigg St., G'wich
3022 Ford 591505, '15, 750 lbs. Josephine A. Gray, 91 Broad St., New London
3023 Ford 591503, '15, 750 lbs. F. H. Davis Co., Bank Street, New London
3024 Ford 566494, '15, 750 lbs. P. C. Holleran, Greenwich St., Norwalk

3025 Ford 597787, '15, 800 lbs. Liggett & Myers Tob. Co., 212 5th Av., N. Y. City
3026 Buick 6915, '09, 500 lbs. A. K. Stohl, 9 Pierpont, Waterbury
3027 Buick 28324, '15, 1500 lbs. R. M. Hyde, Willimantic
3028 Vim 854, '14, 1000 lbs. Arthur Keery, Main St., Somers
3030 Home Made '11, 1000 lbs. F. St. Pierre, Woodbury
3032 Ford 118244, '12, 1000 lbs. The Co-Operative Provision Co., 149 Bab. St., Hfd.
3033 Pope Toledo 1718, '06, 1400 lbs. Samuel Wilson, Wolcott
3034 Corbin 1400 lbs. Wm. B. Johnson, Cutlery Avenue, Meriden
3035 Mack 3640, '13, 14000 lbs. The Hygienic Ice Co., 881 State St., New Haven
3036 Buick 128627, '15, 1500 lbs. W. F. Brennan, 183 Meadow St., Naugatuck
3037 Mack 1440, '12, 14000 lbs. The Hygienic Ice Co., 881 State Street, New Haven
3038 Mack 3643, '14, 14000 lbs. The Hygienic Ice Co., 881 State St., New Haven
3039 Mack 1439, '12, 14000 lbs. The Hygienic Ice Co., 881 State St., New Haven
3040 Stevens Duryea '06, 800 lbs. C. A. Terhune, Short Beach
3041 Pierce Arrow 2511, '15, 4000 lbs. Hugh Plunkett, 106 State St., New Haven
3042 Ford Spl. '15, 1000 lbs. The Pequot Farm Co., Kings Highway, Southport
3043 Cadillac 714, '04 ,1000 lbs. Abraham D. McDougal, May St. Naugatuck
3046 Stevens Duryea 16157, '10, 1000 lbs. Chas E. Lamphere, Old Mystic
3047 Pope Hartford 120, '06, 1000 lbs. Birt O. Denison, Eastern Pt. Road, Groton
3048 Sauer 5444, '15, 10000 lbs. The Hfd. Sand & Stone Co., 703 Main St. Hartford
3049 Johnson A. 113, '12, 2000 lbs. Chas. R. Just, 29 High Street, New Haven
3050 Commer Car R227, '11, 7000 lbs. Gray Bros., Weed St. New Canaan
3051 Corbin 873, '10, 1000 lbs. Timothy J. Driscoll, 331 Park Avenue, Bridgeport
3052 Locomobile 6366, '06, 1000 lbs. L. C. Billings, Grove Street, Southport
3053 Brockway 195, '13, 1400 lbs. The H. F. Smith Express Co., Meriden
3054 Ford 453910, '14, 800 lbs. J. D. Clark, Saybrook Point
3055 Ford 297291, '13, 750 lbs. Geo. W. Daboll, Rural Route 1, Groton
3056 Overland 11741, '12, 1000 lbs. B'port Poster Adv. Co., 226 Stratford Av., B'port
3059 Hershoff '12, 1000 lbs. G. W. Main & Thompson, 22 Summer St., Torrington
3060 Ford 587759, '15, 800 lbs. Emil Carlson, 319 Humphrey S., New Haven
3061 Buick 11924, '10, 1000 lbs. James Stubbs, Mason St., Greenwich
3063 Maxwell 1137, '10, 800 lbs. John Dayton, Waterford
3064 Ford 11739, '12, 750 lbs. Robt. F. Scalzi, Rowayton Av., Rowayton
3065 Jackson 4047, '09, 800 lbs. James F. Waters, 101 Wolcott St., Waterbury
3066 C DeL 1560, '14, 3000 lbs. John H. Finch & Son, Ridgefield
3067 Overland 5911005, '12, 800 lbs. W. G. Grannis & Co., West St., Litchfield
3068 Pope Hfd. '08, 1200 lbs. Louis Cavagnaro, Bolton
3069 Ford 636568, '15, 1000 lbs. G. L. Parsons & Son, Canaan
3070 Koehler 1961, '13, 1600 lbs. W. A. Spaulding, Litchfield Road, Norfolk
3071 Ford 220257 '13, 1000 lbs. Nathan Perlin, 192 New Hall Street, New Haven
3072 Ford 1027, '12, 500 lbs. Julious Scherer, 117 North Street Stamford
3073 Flanders 50472, '10, 600 lbs. A. C. Hanks,7 Tindall Av., Norwalk
3074 Haynes 3795, '12, 1000 lbs. A. W. Piper, 56 Murray St., New Britain
3076 Veerac Truck 76, '12, 1500 lbs. R. C. Miller, Lakeville
3077 Sultan Motor Co. A863, '12, 800 lbs. W. D. Baldwin, Greenwich
3078 Atterbury 1842, '15, 6000 lbs. New L. Fruit & Pro. Co., 74 Bank St., N. London
3079 Ford 591074, '15, 750 lbs. Henry Dick Co., 132-42 Main Street, Danbury
3080 Mais 196, '12, 5000 lbs. Chas. S. Macomber, West Norfolk
3081 Ford 402, '07-'08, 500 lbs. Dennis F. Dwyer, Wallingford
3082 E. M. F. 2802, '10, 600 lbs. The Torrington Ice Co., 27 N. Elm St., Torrington
3084 Keystone Driller 2505, '10, 1000 lbs L. H. Lindeman, East Woodstock
3085 Buick 3502, '10, 1200 lbs Alfred Bradshaw, Maple Av., Oakville
3086 Krebs 137, '15, 1500 lbs. J. G. Beck, 517 Congress Avenue, New Haven
3087 Chase 436, '11, 1000 lbs. Wm. E. Burr, 228 Stratfield Road, Bridgeport
3088 Buick 20046, '10, 700 lbs. A. J. Doane, Essex
3089 Ford 268267, '13, 750 lbs. Deming Bros., 10 Bristol, Wallingford
3090 Ford '15, 700 lbs. C. A. Templeton Inc. 13 E. Main Street, Waterbury
3091 Thomas C342, '07, 1000 lbs. Thos. D. Donne, 195 N. Elm St., Torrington
3092 Ford 591487, '15, 750 lbs. A. J. Maloof, 370 Bank Street, New London
3093 Ford 689406, '15, 750 lbs. Flora Gadbois, East Lyme
3094 Ford 678159, '15, 750 lbs. W. F. Brennan, 176 Church St., Naugatuck
3095 Jackson 4785, '10, 700 lbs. Baldwin & Miles, 35 Bank Street, Seymore
3096 G. M. C. S207, '12, 4000 lbs. Union Express Co., 116 R. R. St., Greenwich
3097 Ford 489956, '14, 750 lbs. Chas E. Hoyt, Strawberry Hill Av., Norwalk
3098 Ford 162248, '13, 750 lbs. R. Earle Beers, Branford
3099 Metz 20082, '13, 800 lbs. J. J. Petrofsky, Cromwell
3100 Stevens Duryea 18141, '09, 1200 lbs. R. J. Hungerford, R. F. D. 3, New Milford
3101 G. M. T. 3977, '15, 7000 lbs. M. Backes Sons Inc., 15 Wallace St., Wallingford
3102 Lozier 611, '07, 1400 lbs. J. Reilly Jr. 319 Park Avenue Bridgeport
3103 Chase 543, '11, 2000 lbs. Elmer G. Webb, 56 Forest St., New Canaan
3104 Corbin 2041, '12, 1000 lbs. Arthur N. Rutherford, 620 Stanley St., New Britain
3105 Ford 55040, '11, 750 lbs. E. R. Tierney, 13 May S., New Haven
3106 Ford 690254, '15, 700 lbs. S. N. E. Tel. Co., 114 Court St., New Haven
3107 Ford 121629, '13, 800 lbs. Roy B. Canfield, Huntington
3108 Ford 570724, '15, 900 lbs. Massicotte Kasdon Morin Co., 309 E. Main St., W'bury
3111 Dayton 535, '12, 6000 lbs. New Britain Ice Co., Corbin Pl., New Britain
3112 Buick 549160 '09, 500 lbs Laura G. Austin, Springdale
3113 Knox 2412, '10, 1200 lbs. F. J. Harrington, Windsor
3114 Ford 603041, '14, 750 lbs. A. W. Acker, 37 Fairview Street, Hartford
3115 Republic 719, '15, 3000 lbs. Wm. Stinson, 372 Broad Street, Windsor
3116 Alpena '12, 1000 lbs. Jos. Biondi, 170 Winthrop St., New Haven
3117 Ford 591351, '15, 1000 lbs. P. H. Sheridan, Norwich
3119 Ford '12, 300 lbs. Wm. Johnson, 474 Hillside Ave., Hartford
3120 Reo 10631, '08, 700 lbs. A. H. Wilson, Southbury
3121 Pope 533, '14, 10000 lbs. New England Brewing Co., 503 Windsor, Hartford
3122 Pope 536, '14 New England Brewing Co., 503 Windsor, Hartford
3124 Ford 125010, '12, 700 lbs. I. M. Gager, 350 Windham Road, Willimantic
3125 Mack 3294, '15, 6000 lbs. E. D. Sanford, 976 Dixwell Avenue, Highwood

COMMERCIAL CARS.

3126	Federal 2502, '15, 3000 lbs.	J. W. Hibbart, Ridgefield
3127	Rambler 14700, '06, 1000 lbs.	A. C. Edgarton, Milford
3130	Ford 891149, '14, 1000 lbs.	Oscar E. Hedman, 76 Osborn Avenue, S. Norwalk
3131	Buick 23635, '10, 1000 lbs.	Lewin E. Newth, Winsted
3133	Autocar 13245, '15, 3000 lbs.	Cudahy Packing Co., 14 Hurlburt, Hartford
3134	156481, '13, 750 lbs.	W. D. Walker, Watertown
3135	Ford 656144, '15, 750 lbs.	Crosby D. Wood, Patterson, N. Y.
3136	Grey 43044, '08, 3000 lbs.	H. R. Stone, Southbury
3137	Packard VO32358, '14, 8000 lbs.	Mercer & Lockwood, 48 Noble Ave., B'port
3140	Ford, Special '15, 1000 lbs.	Jesse Lund, 445 Wood Ave., Bridgeport
3141	Ford '15, 800 lbs.	Adolph A. Elsele, 287 Dixwell Ave., New Haven
3142	Buick 128350, '15, 1500 lbs.	E. E. Allyn, Bloomfield
3143	Evarts '11, 1000 lbs.	G. O. Simons, 240 Asylum Street, Hartford
3146	Studebaker 52E1721, '13, 1000 lbs.	Blanchette St. Martin, 814 Main, Williamantic
3147	Modern 169, '12, 1500 lbs.	L. E. Rice, Branford
3149	Ford 46520, '11, 750 lbs.	M. W. Dart, 30 Howard, New London
3150	Pope Hrd. 1383, '07, 1200 lbs.	D. P. VanGorden, Post Road, Cos Cob
3151	Ford 685224, '15, 500 lbs.	Cohen Bros., 63 Greenwich Ave., Greenwich
3152	Ford 678163, '15, 800 lbs.	Herpich Co., 543 Congress Ave., New Haven
3153	Mack 3049, '12, 6000 lbs.	Citizens Coal Co., 11 Exchange Place, W'bury
3154	Knox 4829, '12, 10000 lbs.	Citizens Coal Co., 11 Exchange Place, W'bury
3155	Pope M-738, '06, 1300 lbs.	William Benbou, Norfolk
3156	Buick 2268, '11, 1500 lbs.	Ebenezer H. Rood, New Hartford
3157	Buick 2049, '10, 1000 lbs.	George Weigold, Riverside Ave., Torrington
3158	Bruch 5291, '10, 600 lbs.	J. J. Robinson, South Manchester
3158	Brush 5291, '10, 600 lbs.	J. J. Rohan, South Manchester
3160	Reo 4116, '15, 4000 lbs.	W. L. Hall & Co., Commercial, Waterbury
3161	Ford '06, 500 lbs.	Antonio Marottoli, 363 East, New Haven
3162	Metz 16130, '12, 600 lbs.	Ellsworth Fenn, Washington Depot
3163	Inter-Harv. 1961, '12 2000 lbs.	Frost & Bartlett Co., 570 Main, Stamford
3164	Ford 38265, '11, 500 lbs.	Emil Rux, Ridgefield
3165	Ford '12, 1000 lbs.	Paul J. Anderson, 3907 Main, Bridgeport
3166	C. G. V. 2084, '04, 2000 lbs.	W. T. Carrington, 540 Park Ave., New York
3167	Ford 678087, '15, 1400 lbs.	Acker Merrall Co., 51 Green Ave., Greenwich
3168	Wagner '11, 1500 lbs.	P. Levin, Windsor
3169	Koehler 1331, '12, 1600 lbs.	Sharon Inn Garage, Sharon
3170	Ford 542, '14, 1000 lbs.	Ward Baking Co., East 143rd St. & S. Blvd., N. Y.
3171	Ward 526, '14, 1000 lbs.	Ward Baking Co., East 143rd St. & S. Blvd., N. Y.
3172	Ward 541, '14, 1000 lbs.	Ward Baking Co., East 143rd St. & S. Blvd., N. Y.
3173	Indiana 1104, '13, 4000 lbs.	Gabriel Dadio, Highwood
3174	Buick 13464, '15, 1400 lbs.	Benjamin P. Davis, Franklin
3175	E. M. F. '10, 500 lbs.	Hoyt S. Grant, 80 Webster, Hartford
3176	Buick 128692, '15, 1500 lbs.	Greek Am. Fruit Co., 43 West Broad, Westerly, R. I.
3177	Ford 678696, 15, 750 lbs.	H. & L. Lang, 537 Water, Bridgeport
3178	Pope 50576, '07, 1400 lbs.	S. B. Manwaring, Waterford
3179	Ford 88044, '12, 750 lbs.	William E. Doerschlag, Pomeroy Ave., Meriden
3180	Ford 591058, '15, 1000 lbs.	R. E. Page, 419 Main, Hartford
3182	Mack 3111, '12, 6000 lbs.	Victor Vanasse, 172 South Elm, Waterbury
3183	Peerless 4959, '09, 1000 lbs.	W. C. Wade, Bloomfield
3184	Chase 168, '12, 500 lbs.	Chas. S. Hall, Wallingford
3185	Ford 672802, '15, 1000 lbs.	F. L. Bradbury Co., 1165 Pembroke, Bridgeport
3186	Ford 387146, '14, 800 lbs.	Wesley S. Marston, Hotel Bond Annex, Hartford
3191	Kissel Kar 12110, '15, 5000 lbs.	Greer Lumber Co., 247 Kimberley St., New Haven
3192	Ford 566859, '15, 800 lbs.	Rockville-Willimantic Lt. Co., Rockville
3195	General Veh. 4160D5, '15, 2000 lbs.	Winchester R. A. Co., New Haven
3196	General Veh. 4159D5, '15, 2000 lbs	Winchester R. A. Co., New Haven
3197	Loco 3581, '10, 1000 lbs.	Winchester R. A. Co., New Haven
3198	Packard 14048, '10, 6000 lbs.	Roger Sherman Trans. Co., 1056 Main, Hartford
3199	P. H. C. 364 A, '10, 1000 lbs.	Carlton S. Roberts, Riverton
3200	Cadillac 43387, '10, 800 lbs.	John Jordon, 88 West Main St., Norwich
3201	Detroit 1028, '11, 2000 lbs.	Marsh Baking Co., 615 Main, Stamford
3203	Ford 524, '09, 900 lbs.	Harry L. Ackerly, South Manchester
3204	Ford 591102, 750 lbs	Chas. Dillon & Co., 908 Main, Hartford
3205	Ford 483015, '15, 1000 lbs.	William E. Massey, Burnside
3206	Sauer 5604, '14, 10000 lbs.	A. C. Sternberg, West Hartford
3207	Gramm 122074, '12, 4000 lbs.	A. G. Leake Erecting Co., 14 Hudson
3208	Ford 6924, '10, 1000 lbs.	R. Barile, Hartford
3209	Ford 569189, '15, 700 lbs.	A. D. Bernards & Co., Stafford Springs
3210	Ford 656528, '15, 750 lbs.	C. H. Fairty, New Canaan
3216	Ford 608384, '15, 800 lbs	Harry A. Ginsberg, 295 Orchard, New Haven
3218	Reo 4224, '15, 4000 lbs.	R. H. Cone, West Hartford
3219	International 1145, '12, 1000 lbs.	Paulo Cianci, 60 Lafayette, New Britain
3220	Federal 2839, '15, 3000 lbs.	H. C. Noble, 10 Lexington, New Britain
3223	Motorette 15, '09, 500 lbs.	Fred. D. Benard, North Grosvenordale
3224	Ford 566496, '15	H. Goldberg, 506 Front, Hartford
3226	Ford 685239, '15, 750 lbs.	Arthur Wilkes, 1201 Iranistan Ave., Bridgeport
3227	Studebaker 444331, '15 1500 lbs.	M. J. Burnham, West Hartford
3228	Ford 453707, '14, 750 lbs.	J. S. Champlin, South Coventry
3229	Ford 608390, '15, 800 lbs.	Walter F. Moquet, 7 Collins, New Haven
3231	Koehler 1325, '12, 1600 lbs.	Brady Brothers, 7 Brady, Hartford
3233	Ford 123449, '12, 750 lbs.	J. W. Stueck & Son, 382 Main, Middletown
3234	Buick 17791, '10, 1000 lbs.	N. Y. Meat Produce Co., 16 Sanford, Hartford
3235	Overland 651221, '13, 1500 lbs.	Jas. C. Peck, R. F. D. 35, North Granby
3236	Barker 202, '15, 4000 lbs.	Brower & Malone, 224 Main, Norwalk
3237	Ford '15, 800 lbs.	F. J. Markel Co., 105 Broadway, New Haven
3238	Pope 5849, '09, 600 lbs.	H. W. Keeler, Brookfield Center
3240	Mathewson 534, '08, 1000 lbs.	Chas. W. Thorp, Fairfield
3241	Maxwell 12170, '09, 500 lbs.	Harry G. Northrop, New Milford

COMMERCIAL CARS.

3243	Selden 23152, '13, 2000 lbs.	W. A. Stagg, Stratford
3244	Ford 656006, '15, 800 lbs.	C. S. Mersick Co., 292 State, New Haven
3246	Cadillac 64859, '12, 1000 lbs.	Memorial Hospital, New London
3248	Ford 166618, '13, 750 lbs.	B'port Jitney Bus Co., 225 Island B. Ave., B'port
3249	Ford 591344, '15, 1000 lbs.	The Household, 74 Franklin, Norwich
3251	International 1685, '12, 1000 lbs	Hartford Sash & Door Co., 73 Arch, Hartford
3254	Ford 706447, '15, 500 lbs.	Thomas F. Cary, Greenwich
3255	Ford 685600, '15, 1000 lbs.	William Chew, 858 State, Bridgeport
3257	Pope 68, '12, 6000 lbs.	Edw. Balf Co., 26 State Street, Hartford
3257	Metz 17880, '12, 1000 lbs.	Benj. W. Dains, Seymour
3260	Selden 3138, '15, 4000 lbs.	Semon Ice Cream Co., 110 Bristol, New Haven
3261	Saurer 5297, '14, 10000 lbs.	Standard Oil Co. of N. Y., South Norwalk
3262	Ford 481437, '14, 700 lbs.	Vernon G. Walton, Clinton
3263	Ford 608384, '15, 800 lbs.	Jakob Ruby, 745 Congress Ave., New Haven
3265	Ford 642932, '15, 1000 lbs.	R. B. Muller Co., 4 Church, Hartford
3266	Speedwell 2119, '11, 1400 lbs.	Jerome Alexandre, Winsted
3268	Ford 402, '07, 500 lbs.	C. H. Barclay, 158 Ashmun, New Haven
3272	Packard 32691, '14, 6000 lbs.	John Mossbroker, Waterford
3274	Buick 12352, '10, 1000 lbs.	Levi L. Gardner, 12 Cutler, New London
3276	Ford '13, 500 lbs.	Truman D. Cowles, West Hartford
3279	Ford 591101, '15, 750 lbs.	Samuel Donchain, 205 Pearl, Hartford
3280	Loco 2542, '09, 1000 lbs.	Bridgeport Hyd. Co., 820 Main, Bridgeport
3281	Glide 3502, '09, 1000 lbs.	David Evens, R. F. D. 57, Wilton
3283	Commerce 378, 13, 800 lbs.	Gra-Rock Spring Water Co., 164 Allyn, Hartford
3284	Saurer 5605, '15, 10000 lbs.	Edw. Broch, 708 Howard Avenue, Bridgeport
3285	Ford 276987, '13, 1000 lbs.	William J. Buim, 227 Valley, Willimantic
3286	Pierce 130, '12, 10000 lbs.	C. J. Ayers & Son, 4 1-2 Bond, Hartford
3287	Ford 85604, '12, 1000 lbs.	P. Montville & Co., 39 Spring, New Britain
3290	Home Made '10, 1000 lbs.	Giovanni Alevoli, 38 Fairfield Ave., Stamford

INDEX

	Page
State Laws, Table of Fees, City Ordinances	5
Manufacturers and Dealers	25
Liverymen	29
Commercial Cars	53
Alphabetical list of pleasure cars	67
Numerical list of pleasure cars	177
Motorcycles	399

Index to Advertisers

	Page
Aetna Ins. Co., Hartford	69
A. E. Woodford, Hartford	Over Numerical List
Aimberland, Hotel, N. Y.	107
Allyn House, Hartford	67
American Automobile Ass'n, N. Y.	91
Arrigoni, Hotel, Middletown	4th cover
Auto Club of Hartford	81
Blue Ribbon Garage, Bridgeport	93
Canfield, The, Canaan	107
Clark, Edward S., Hartford	97
Clark & Son, A. N., Plainville	99
Compo Inn, Westport	109
Conley's Inn, Torrington	103
Conn. Auto Sales Co., Stamford	83
Elton, The, Waterbury	79
Fischer Brewery, The Hubert, Hartford	139
Fischer Co., The Gustave, Hartford	77
Garde, Hotel, Hartford	5
Garde, Hotel, New Haven	93
Gray, Chas. P., Winsted	95
Green Woods Inn, New Hartford	141
Griswold, Richmond & Glock, Meriden	77
Hamilton Mfg. & Sales Co., The, Hartford	66
Hartford Post, The	115
Hartford Sash & Door Co.	77
Harvey & Lewis Co., The, Hartford	87
Heublein Hotel, Hartford	143
Hodson's Cafe, Waterbury	109
Kelly-Springfield Tires	111
Kingsbury, Hotel, Waterbury	97
Kirk's Garage, New Haven	147
Knight Garage, New Haven	99
Kohn & Son, Henry, Hartford	87
Maplewood Inn, Ashley Falls, Mass.	103
New Hartford House,	105
New Haven Carriage Co.	67
Old Lyme Inn, Lyme	113
Park Hotel, Winsted	89
Pease House, Saybrook Pt.	141
Penfield Shock Absorber Co., Meriden	93
Phelps' Tavern, Litchfield	105
Pierce & Norton, Bristol	75
Plimpton Mfg. Co., The, Hartford	149
Red Lion Inn, Larchmont	113
Ropkins & Co., Hartford	2d cover
Stearns, C. Parker, Andover	87
Stonington Manor Inn, Stonington	176
Terrell's, Meriden	95
Todd Rubber Co., E. J., Hartford	85
Travelers Ins. Co., Hartford	69
Tunxis House, Tariffville	5
Winchester Hotel, The, Winsted	89
Wood's Garage, Pittsfield	95
Ye Olde Saybrook Inn, Saybrook	147

A Leather Cover

FOR YOUR BOOK

Detachable so that it can be used permanently for substitute issues, with your name in Gold Letters

Sent to your address for $2.00

The State Publishing Co.

118 Asylum Street

HARTFORD, - CONN.

Hotel Arrigoni

MIDDLETOWN, CONNECTICUT

Corner Main and Liberty Sts.

Restaurant and Cafe

French and Italian Cooking a Specialty

Dinners, Luncheons and Afternoon Teas

Small and Large Private Dining Rooms

SPECIAL ATTENTION TO AUTOMOBILE PARTIES

Garage Accommodations

J. Acerboni, Manager

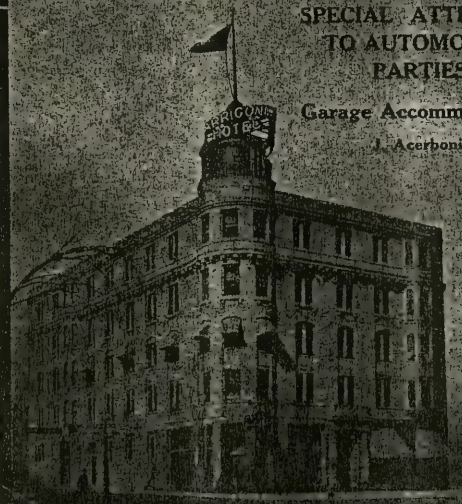

Fire
c.1915 sup.

SUPPLEMENT TO

The Connecticut Motor Vehicle Register

Official Publication

Additional Registrations to June 19th, 1915

We furnish complete lists of Automobile Owners registered in Connecticut by

Counties
Cities
Towns

We can supply you with lists of any make CAR registered anywhere in the State

PREFERRED POSITION

Your Advertisement in this space occupies a preferred position—a point well worth considering.

FOR PRICES APPLY TO

The State Publishing Company

118 Asylum Street

HARTFORD, - - CONNECTICUT

Connecticut Pleasure Cars

Registered after May 8th

1639	Buick 22, 5679, '14	Chas. B. Andrus, 11 Seyms, Hartford
2899	Maxwell 20, 29176, '15	Ernest R. Barrows, 2 Friendship, New London
2499	Cadillac 32, 39086, '12	Wm. M. Titus, Kimball Hotel, Springfield
4293	Buick 22, 15865, '14	Grace T. Brayton, 14 Chapel Lane, Riverside
4376	Overland 27, 2029, '16	Wm. H. Conley, Jr., 20 Crown, Bridgeport
4594	Cadillac 31, 17243, '15	Gardiner Greene, 3 Sachem Terrace, Norwich
6886	Ford 22, '15	C. Rickard, 524 Howard Avenue, Bridgeport
7406	Studebaker 27, 10479, '13	Jos. L. Hancart, 214 Ann, Bridgeport
8701	Overland 27, 6846, '15	William V. Garner, 1486 Park Ave., Bridgeport
9579	National 34, 11145, '15	Edw. W. Broder, 740 Prospect Ave., Bridgeport
9928	Cadillac 31, 15899, '15	Dr. J. H. Townsend, 62 Trumbull, New Haven
10875	Mathewson 48, 1375, '11	F. P. Barrett, 200 Ashley, Hartford
11072	Ford 22, 748110, '15	Luie B. Wirth, R. F. D. 40, Collinsville
11173	Oakland 25, 52426, '11	Peter Vanech, Stamford
11192	Buick 33, 105825, '15	John P. Durfee, 43 Chapman Ave., Waterbury
13755	Rambler 40, 23539, '10	Chas. Hoffman, 84 Fairmount, Hartford
13778	Dodge 24, 61033, '15	Mrs. C. H. Penny, Westport
13795	Ford 22, 93526, '12	George A. Kahn, Franklin
15333	Ford 22, 766149, '15	J. P. Fitch, 1021 Main, East Hartford
15940	E. M. F. 25, 27120, '11	Earl Sexton, 9 Adelaide, Hartford
16198	Chevrolet 21, 11252, '15	Henry P. Whitman, 50 Farmington Ave., Hartford
16428	Ford 22, 367451, '14	Andrew A. Peluszkis, 37 Franklin, New Britain
18996	Overland 29, 1181, '15	D. J. Mahoney, 1309 Bank, Waterbury
19654	Maxwell 12, 6708, '10	E. W. Batten, 40 Main, New Britain
19904	Ford 22, 689089, '15	M. C. Schede, New Canaan
20186	Ford 22, 699478, '15	Jacob Dernan, 121 Locust, Waterbury
20569	Ford 22, 641074, '15	Silver Lane Pickle Co., Silver Lane
20664	Cole 39, 27700, '16	Susan N. Coogan, 132 Woodland, Hartford
21124	Cadillac 10, 3505, '07	Archie Donaldson, Springdale
21553	White 20, 5628, '10	F. H. Whitman, 380 West Main, Waterbury
21658	Reo 25, 28803, '10	J. P. Blessington, 201 Spring, New Haven
21659	Packard 26, 9075, '09	Frank L. Shay, 32 Whittlesey Ave., New Haven
21797	Cadillac 32, 32207, '11	Robert L. Greer, Suffield
21798	Ford 22, 688980, '15	John W. Musson, 22 Crown, Meriden
21799	Ford 22, 381029, '14	W. W. Rislet, Talcottville
21801	Ford 22, 502403, '14	Glover Smith, R. F. D. 2, Woodbury
21805	Reo 27, 51916, '14	J. J. Hogan, 74 Grove, Hartford
21808	Nyberg 32, 10883, '11	Mrs. Ella Manierre, 58 Bond, Hartford
21809	Ford 22, 686358, '15	Walter S. Place, R. F. D. 1, Moosup
21810	Ford 22, 184092, '14	A. Werebetzik & G. Sherman, New Haven
21811	Ford 22, 656658, '15	Adelaide Gibson, Oneco
21812	Maxwell 28, 5077, '11	Samuel Yanlow, 278 North Main, Waterbury
21817	Pullman 26, 8391, '11	Geo. R. Godfrey, 61 Keeler, Danbury
21820	Ford 22, '15	Arnold Bloch, 1227 State, Bridgeport
21827	Ford 22, 3840, '07	Sidney A. Anderson, East Hampton
21834	Ford 22, 511401, '14	H. A. Spafard, Glastonbury
21841	Ford 22, 609418, '15	Louis J. Ehret, 235 East 92nd, New York City
21844	Ford 22, 688886, '15	L. E. Darling, 38 Homestead Ave., Danbury
21845	Stevens Duryea 54, 1831, '12	Mrs. H. S. Clapp, Lime Rock
21848	Overland 19, 2560, '11	F. Priest, Riverside Ave., Torrington
21849	Metz 22, 31091, '15	James B. Perkins, Cornwall Bridge
21851	Ford 22, 719620, '15	Fred J. Sage, 144 Bedford, Stamford
21852	Studebaker 19, 308428, '13	Grace D. Pierce, 2065 Barnum Ave., Stratford
21854	Ford 22, 701573, '15	Chas. Dugas, Jewett City
21859	Renault 25, 15455, '09	Lewis W. Lapham, South Ave., New Canaan
21860	Ford 22, 453360, '14	Amelia Gates, Waterford
21863	Hudson 29, 35414, '13	Frank J. Saul, 56 Washington Terrace, Bridgeport
21865	Buick 22, 118442, '15	James J. Donnelly, 19 Oliver, Stamford
21867	Marathon 28, 5450, '14	Studwell Piano Co., 39 North Main, South Norwalk
21869	Ford 22, 688554, '15	P. J. Keating, Daley, Danbury
21876	Olds 19, 727831, '15	Albert W. Morehouse, 47 Pleasant, Waterbury
21878	Reo 31, 873, '15	Geo. W. Whittemore, 44 Goodwin, Bristol
21879	Ford 22, 140344, '12	Samuel Leibovitz, 235 Columbus Ave., N. Haven
21883	Ford 22, 31967, '11	Harry E. Faber, 1875 Thomaston Ave., Waterville
21885	Ford 22, 717762, '15	Clarence C. Mathewson, 685 State, New Haven
21887	Maxwell 12, 1303	The Hilliar Co., 314 Bank, New London
21893	Ford 22, 130167, '12	Rev. John J. Lockett, Andover
21894	Reo 25, 65946, '15	Gustave A. R. Hamre, Branford
21898	Ford 22, 688512,	Wm. Duncan, Danbury
21899	Ford 22, 688864, '15	W. D. Langley, 14 Division, Danbury
21900	Mathewson 40, 555, '11	E. P. & M. Cronkhite, North, New Haven
21906	Ford 22, '15	Harry L. Andrew, 493 Winthrop Ave., New Haven
21908	Metz 22, 29055, '14	Howard E. Fuller, 136 Main, Hartford
21911	Ford 22, 82531	J. D. Sistare, Thames, Groton
21913	Stearns 28, 6355, '13	Estate of Augustus Sackett, R. F. D. 1, New Preston
21915	Ford 22, 179525, '13	Jos. T. Walsh, 24 Summer, Gildersleeve
21917	Paige 25, '15	E. B. Lamphier, 58 Wetmore Ave., Winsted

A. E. Woodford, Automobile Insurance

PLEASURE CARS

21919	E. B. Pratt 18, 1, '14	Roscoe Career, 46 Wetmo[illegible] [illegible], Winsted
21920	Metz 22, 27826, '14	Roy A. Youngs, 180 Laurel Ave., Bridgeport
21921	Buick 22, 126213, '15	Samuel Traurig, 15 High, Ansonia
21922	Ford 22, 705452, '15	Delia L. Week[illegible], Hampton
21928	Maxwell 16, 4228, '08	C. E. Rhodes, Bloomfield
21926	Indian 7, 81G779, '15	H. P. Wirth, Warehouse Point
21927	Cadillac 32, 57514, '11	Chas. T. Payne, Litchfield
21928	Overland 25, 13573, '15	Chas. K. Hitchcock, Columbia
21933	Peerless 38, 4774, '09	John A. Decker, 184 Beacon, Hartford
21935	Jackson 25, 12911, '12	J. W. McDonald, 33 Denison Ave., Mystic
21936	Overland 27, 34743, '14	Judd & Puffer, 144 Bank, Waterbury
21940	Ford 22, 719625, '15	E. Z. Fallon, R. F. D. 29, Stamford
21943	Ford 22, '15	Geo. Goldberg, 37 Sylvan Ave., New Haven
21944	Henderson 8, 2604, '14	Alexander Kerr, 15 Strant, South Manchester
21947	Metz 25, 34350, '15	John Oberander, 32 Monroe, New Britain
21948	Ford 22, 688888, '15	J. A. Johnson, 52 Franklin, Meriden
21959	Ford 22, 827327, '14	Wm. H. Hall, 156 Waterville, Waterbury
21959	Hupp. 16, 42266, '14	John F. Hackett, 123 Pearl, Seymour
21962	Overland 25, 5911477, '12	J. G. Wells, 69 Fifth, Bridgeport
21965	Overland 27, '15	Lester E. Warner, Highwood
21967	Ford 22, 712060, '15	Albert Ballay, 56 Cottage, New Hartford
21968	Lozier 36, 7888, '15	John L. Sommers, 1011 Stratford Ave., Bridgeport
21978	Moon 29, '15	John F. Whalen, 51 Wall, Waterbury
21979	Ford 22, 688823, '15	T. N. Bradshaw, 311 Lighthouse Road, Morris Cove
21981	Hudson 25, 8772, '11	Mrs. M. A. Treat, 86 Fairfield Ave., Stamford
21982	Buick 16, 80029, '10	Samuel Wrubels, 59 College, Middletown
21983	Ford 22, 685652, '15	E. C. Tryon, 69 Lebanon Ave., Willimantic
21987	Metz 24, '15	Samuel H. Street, 207 Bishop, New Haven
21989	Metz 9, 6421, '10	Earle S. Miller, Clinton
21994	Paige 25, 18855, '15	Arthur Tennant, 751 State, New Haven
21995	Indian 7, 90F481, '14	Wm. L. Goff, 82 Stone, Oneida, N. Y.
21997	Ford 22, 714400, '15	Mrs. E. S. Cowles, 373 Laurel, Hartford
21998	Buick 22, 2866, '12	A. L. Genez, Green's Farms
21999	Hoerle 22, 2, '15	Rowland Hoerle, 162 West Main, Plainville
22001	Saxon 11, 7750, '15	F. L. Sheane, 82 Williston, Bridgeport
22004	Cadillac 10, '06	Edwin P. Jahn, Collinsville
22010	Jackson 32, 5292, '09	C. H. Newton, 98 West Main, Plainville
22013	Franklin 31, 16148, '13	M. F. D. Childs, 17 Niles, Hartford
22014	Dodge 24, 7977, '15	Jennie E. Wessel, 49 Maple, New Britain
22016	Ford 22, '15	J. F. Mahoney, Liberty, Hartford
22020	Ford 22, 714339, '15	Karl Lendricks, 36 Temple, Hartford
22021	Studebaker 19, 7417, '13	Miss N. E. Ahern, Suffield, Windsor Locks
22022	Ford 22, 68882, '15	Alfred H. Finkel, 47 Webster, Meriden
22024	Ford 22, 278330, '13	John Warner, Still River
22031	Ford 22, 171501, '13	W. P. Lockwood, 26 Tunxis Hill, Fairfield
22032	Ford 22, 662750, '15	Eleanor Ferguson, 126 Vernon, Hartford
22034	Hupp. 16, 6248, '11	Otto C. Drumm, Litchfield
22036	Ford 22, 322500, '14	Herman Koester, 46 Columbia Blvd., Waterbury
22039	Ford 22, 636618, '15	W. B. Lamphear, Shelton
22044	Reo 27, 56196, '14	Nicholas Troiano, 33 Benton, Hartford
22045	Ford 22, 270665, '13	Homer G. Hitchcock, 5 Gregory, Winsted
22049	Regal 27, 870, '11	Mrs. Walter Hirschfield, Milford
22051	Ford 22, 709535, '15	John Clancy, Unionville
22052	Ford 22, 674650, '15	Mary H. Moses, R. F. D. 2, Unionville
22054	Covert 6, 250, '05	Wm. J. Johnson, East Berlin
22056	Chevrolet 21, 1162, '14	Miss A. M. McCarthy, 25 Park, New Haven
22059	Overland 27, 18946, '15	Margaret Williams, Lakeville
22060	Ford 22, 68867	Rev. C. D. Carpenter, Salisbury
22063	Reo 27, 53367, '14	M. H. Tucker, Middlefield
22072	Ford 22, '15	Gustavo Testa, 260 Bank, Waterbury
22075	Ford 22, '14	Wm. H. Heller, 400 West End Ave., New York City
22079	Cadillac 32, A1866, '14	Wm. H. Heller, 400 W. End Ave., N. Y.
22081	Ford 22, 685321, '15	DeVer H. Warner, 169 Park Place, Bridgeport
22082	Ford 22, 714159, '15	Arthur M. Waitt, Sharon
22088	Ford 22, 688787, '15	Herbert G. Washburn, 820 Main, Bridgeport
22089	Ford 22, 689225, '15	A. B. Whitlock, Warehouse Point
22094	Palmer Singer 38, 404, '12	Chas. E. King, 107 Crown, New Haven
22096	Cadillac 28, 20568, '10	John M. Hurley, 164 Seymour, Hartford
22099	Ford 22, 718837, '15	Philip Garfinkel, 515 Main, Stamford
22102	Cadillac 31, 14336, '15	John Herrman, 74 Franklin, Waterbury
22105	Ford 22, 699839, '15	W. L. Douglass, 71 Jay, N. London
22107	Ford 22, '15	Louis Coppola, 193 Hamilton, New Haven
22109	Stutz 36, 2744, '15	Miss H. L. Moore, 59 West 54th, New York City
22110	Scripps-Booth 13, 440, '15	Mrs. H. Mc M. Allen, Shippan Pt., Stamford
22118	Reo 31, 902, '15	Lucy & Ida Hablitzel, Newton Heights, Waterbury
22124	Cadillac 32, 98680, '14	J. K. Foran, 167 Huntington, New London
22126	Reo 27, 58814, '14	H. C. Thibault, 43 Elm, Winsted
22127	Mitchell 38, 22665, '12	A. S. Edwards, Stepney
22128	Ford 22, 380150, '14	F. H. Maurer, 32 Arlington, West Haven
22135	Ford 22, '15	Mrs. F. S. Mills, Southport
22137	Ford 22, '15	Dennis Sheehan, 118 Carmel, New Haven
22141	Overland 25, 17675, '15	A. O. Shepardson, 17 Hewlett, Waterbury
22142	Stevens-Duryea 24, 2092, '06	Jos. Nadeau, 84 South, Waterbury
22143	Ford 22, 689002, '15	A. C. Krumwiede, 224 Orchard, Wallingford
22145	Krit 25, '12	E. J. Phillips, 60 Brownell, N. Haven
22147	Buick 22, 10571, '13	DiFabio & D'Addario, Southington

A. E. W. stands for insurance and service

PLEASURE CARS

22148	Ford 22, 12012, '10	J. Kumpitch, 16 Jenks, East
22149	Pope 29, 4164, '09	New England Artesian Well Co., 86 Main, N
22153	Ford 22, 42828, '11	Edwin F. Warner, 121 Broadway,
22154	Maxwell 12, 1073, '09	Whitney F. Hayes, 180 Standish, Ha
22156	Ford 22, 729587, '15	Michael Emons, 46 Clinton Ave., New
22157	Ford 22, 66452, '12	Adolph Fournier, 24 North First, Me
22158	American 22, '12	W. D. Sears, 229 Dwight, New H
22161	Buick 32, 10612, '09	James P. Rafferty, 41 Windsor Ave., Har
22162	Ford 22, 411119, '15	Negrola & Bonalli, 154 East Main, N. Bri
22163	Chalmers 29, '15	Arthur W. Proudman, 62 Curtiss, Mer
22164	Enger 32, 1268, '12	Chas. H. Slocomb, 5 Victoria Road, Hart
22166	Olds 19, 727065, '15	Jerome Uhl, 245 Milbank Ave., Greenw
22167	Lambert 18, 1743, '09	Chas. Sumner, 98 White, Wins
22169	Ford 22, 720867, '15	W. H. Perkins, 28 Wilson, Waterbu
22170	Maxwell 25, '11	Jos. T. Daley, 197 Franklin Ave., Hartford
22172	Cadillac 32, '12	Jacob Greenberg, 4 Wooster, Hartford
22173	Ford 22, 63448, '12	Chauncey J. Fossey, 29 North Whittelsey, Wallingford
22175	Buick 22, 6884, '12	Albert H. Viering, Collinsville
22177	Chalmers 38, 46331, '15	Ambros M. Starr, East Hampton
22178	Buick 22, 106116, '15	James E. Boyland, 79 Union, Middletown
22180	Buick 22, 184958, '15	Chas. P. Blaney, 306 West 94th, New York City
22182	Flanders 19, 68185, '12	Chas. Broussear, Oakville
22183	Ford 22, 710095, '15	R. W. Tilden, 74 Pearl, Norwich
22185	Ford 22, 710959, '15	Frank N. Gardner, Yantic
22186	Chalmers 28, 23653, '12	Stanley C. Blackman, 1442 Thomas Ave., Waterbury
22187	Rolls-Royce 48, 4BD, '15	O. G. Jennings, Fairfield
22189	Fiat 16, 29178, '15	O. G. Jennings, Fairfield
22190	Buick 22, 111147, '15	Mrs. A. J. Reutter, Winsted
22191	Ford 22, 205111, '13	Wm. J. Sanders, 148 Fairview, New Britain
22192	Ford 22, 720027, '15	Isadore Griskus, 789 Bank, Waterbury
22196	Buick 22, 11922, '14	L. A. Gowdy, Somersville
22199	Buick 22, 2698, '14	M. J. King, Windsor Locks
22206	E. M. F. 30, 188246, '12	J. H. Stoddard, 65 Atwater, New Haven
22207	Buick 25, 7582, '12	C. S. Reynolds, Waterford
22208	Oakland 27, 41541, '13	W. P. Little, 195 Park Ave., Orange, N. J.
22209	Thomas 43, 504, '10	Wm. Curtis, 2 Holcomb, Hartford
22210	Ford 22, 688973, '15	Goldman & Schine, 51 Drew Place, Bridgeport
22214	Ford 22, 450345, '14	E. S. Kierstead, Groton
22215	Rambler 32, 31408, '13	Michael Kenney, 45 Governor, Hartford
22218	Ford 22, 710995, '15	J. H. Grozier, 721 Main, Hartford
22225	Ford 22, 720316, '15	Gilbert Damar, South Glastonbury
22234	Olds 36, 57630, '09	Anthony Mazaika, 10 Porter, Waterbury
22236	Brush 6, 1206, '10	Hyman Bothnik, 66 Sylvan Ave., New Haven
22238	Ford 22, 768371, '15	Ernest G. Hurlburt, 184 Ashley, Hartford
22240	Ford 22, 678289, '15	Arnold & Aborn, 37-39 Old Slip, New York City
22243	Winton 48, 14033, '13	F. E. Williams, Old Mystic
22252	Ford 22, 710904, '15	John Murphy, 87 Thames, Norwich
22256	Cadillac 32, 46784, '12	Earl D. Partelo, 34 Truman, New London
22257	Ford 22, 719996, '15	Rudolph Dirkman, Collinsville
22258	Sphinx 18, 1114, '15	Harold Case, Simsbury
22259	Maxwell 28, 1407, '10	C. R. McLean, 7 Pleasant, Rockville
22260	Paige 29, 56840, '15	Fred R. Bill, 97 Vine, Hartford
22261	Buick 22, 6448, '09	E. S. Hastings, Glastonbury
22262	Overland 27, 19986	J. H. Anderson, 1120 East Main, Bridgeport
22263	Norwalk 36, 447, '13	Mrs. J. B. Gillespie, Fort Michie, N. Y.
22266	Cadillac 31, 6086, '15	Harry C. Horton, 15 West 121st, New York City
22267	Packard 38, 54004, '14	Harry C. Horton, 15 West 121st, New York City
22268	Buick 22, 133671, '15	Harry C. Horton, 15 West 121st, New York City
22271	Stevens Duryea 36, 15861, '09	Martha E. Beckwith, Unionville
22272	Krit 22, 10648, '14	H. H. Burlison, 58 Arctic, Bridgeport
22278	Buick 22, 737, '11	Grace A. Knapp, Windsorville
22284	R. C. H. 16, 7279, '14	K. Babowik, 506 Mrytle Ave., Bridgeport
22290	Lozier 32, 13092, '07	Harry Witteborn, 807 East Main, Waterbury
22291	Renault 42, 34927, '13	D. H. King, Jr., Southport
22295	Ford 22, 702404, '15	Melvin E. G. Fisher, 20 Hutchins, Danielson
22296	Ford 22, 185253, '13	Frank J. Day, Stafford Springs
22299	Maxwell 16, 76050, '12	Max Cohen, 164 Windsor, Hartford
22305	Ford 22, 718347, '15	Jos. Brighenti, 16 Sanford, Hartford
22306	Moline 25 4502, '15	I. M. Stettenheim, 127 West 86th, New York City
22309	Reo 27, 70585, '15	Geo. A. King, 27 Hewlett, Waterbury
22310	Ford 22, 115948, '13	Maude L. Grant, Bardwell's, Mass.
22320	Dodge 24, 9845, '15	Geo. W. Gammons, 5 Spruce, South Manchester
22321	Ford 22, '15	W. J. Merritt, 134 Bunker Hill Road, Waterbury
22323	Ford 22, 765446, '15	P. A. Massicotte, 290 Wolcott, Waterbury
22324	Buick 22, 138602, '15	Edw. D. Case, 74 Forest, New Britain
22325	Columbia 28, 9063, '10	C. S. Christensen, 330 Park Ave., East Hartford
22326	Paige 22, 2110, '11	J. L. Roche, 52 Church, Hartford
22327	Ford 22, 459973, '14	Gustav G. Carlson, 40 Main, New Britain
22328	E. M. F. 25, 304614, '12	James A. Peasley, 55 Elmwood Ave., Waterbury
22336	Cadillac 32, 71230, '12	Edw. A. Ross, 24 Market, Hartford
22337	Ford 22, 84132, '13	Hal Briggs, 141½ Church, Hartford
22339	Ford 22, 688831, '15	Guisseppe Carnevale, 119 Hill, New Haven
22340	Ford 22, 678423, '15	Edw. Lee, Stepney Depot
22344	Dodge 24, 5987, '15	Wesley L. Marston, High, Hartford
22346	Ford 22, '15	Jos. Ranes, 263 Main, Hartford
22347	E. M. F. 25, 29874, '11	Carl E. Ericson, New Britain

A. E. Woodford, Fire, Marine and Compensation Insurance

PLEASURE CARS

22349	Hupp, 16, 11334, '11	Geo. D. Davis, Newington
22350	Ford 22, '15	Carl O. Anderson, 429 Stanley, New Britain
22354	Stoddard Dayton 86, 2526, '09	Henry E. Baker, South Windsor
22359	Grant 12, 51, '14	Alfred Anderson, 43 York, Hartford
22361	Ford 22, '15	Jos. Coppell, 180 Commerce, New Haven
22362	Ford 22, 526956, '14	Morris E. Tuttle, 170 Sherman Ave., N. Haven
22367	E. M. F. 25, 118230, '11	Wm. Crook, Hamburg
22370	Cadillac 31, 96056, '15	Edw. B. Eames, 42 College, New Haven
22375	Overland 30, 2608, '13	Lorenzo Wheeler, Bantam
22376	Cadillac 10, 864, '08	A. Bruckner, 55 Franklin, Norwich
22380	Dodge 24, '15	Mrs. E. P. Schmidt, 54 Oak, Hartford
22383	Ford 22, '15	M. Lieberman, 274 North Washington Ave., Bridgeport
22384	Briscoe 15, 1617, '15	B. C. S. Pigott, 98 Everit, New Haven
22385	Cadillac 32, 14481, '15	G. C. Pier, Field Point, Greenwich
22388	Buick 22, 121325, '15	J. G. Powell, Stamford
22390	Ford 22, '15	Daniel L. Royce, South Willington
22391	Cadillac 10, 22820, '09	August Zons, Cromwell
22394	Chevrolet 21, 11751, '15	Thomas F. Cashman, Berlin
22396	Ford 22, 3342, '14	Michael J. Kennedy, 22 Vista, Stamford
22399	Maxwell 20, 37653, '15	Eugene W. Barnard, Bloomfield
22401	Buick 22, 11606, '09	E. S. H. Underhill, 24 Field Point, Greenwich
22403	Chandler 27, 383, '14	Ethel T. Fletcher, Greenwich
22406	Saxon 11, 3608, '14	Franklin B. Warner, Hadlyme
22407	Chalmers 29, 43423, '15	Walter Say, 217 College, Middletown
22408	Ford 22, 705448, '15	Wm. Rappaport, 805 Seaview Ave., Bridgeport
22410	Overland 25, '09	Dr. Chas. I. Page, 38 West, Litchfield
22411	Dodge 24, 1842, '15	Jos. P. Banks, Bethlehem
22412	Courier 22, 98201, '12	Arnoff L. Carlson, 353 Park, Hartford
22414	Paige 29, 56822, '15	Sophie H. Nichols, 18 Barker Ave., Hartford
22419	Buick 16, 1504, '09	Saunders Brothers, Farmington, Forestville
22435	Buick 25, 1999, '13	Dwight Travis, 33 Town Hill, Danbury
22438	Metz 22, 24645, '14	Walter F. Blach, Harwinton
22439	Ford 22, '15	Linus Barnes, Montowese
22452	Chalmers 25, 29651, '12	H. A. Merritt, 182 Ward, New Haven
22476	Maxwell 20, 26552, '15	I. B. Slossberg, 200 Capitol Ave., Bridgeport
22477	Olds 36, 57370, '10	John B. Peck, Washington Depot
22480	Franklin 18, 12106, '09	A. Foehrenbach, Stepney Depot
22483	Ford 22, '15	Jas. P. O'Neill, 156 Cedar, Bridgeport
22485	Hudson 29, 84972, '15	Jas. F. Torrance, 105 Atwater Ave., Derby
22507	Franklin 38, 9142, '12	H. Dyrene Sales Co., 404 Security Bldg., Bridgeport
22522	Cadillac 31, 15664, '15	Lillian E. Farrel, 6 North Cliff, Ansonia
22586	Reo 27, 63930, '15	Edw. B. Reiley, 122 Tower Road, Waterbury
22592	Dodge 24, 10022, '15	J. F. Dunne, 18 Norfolk, Hartford
22594	Ford 22, '15	N. J. Lewey, 65 Arch, New Haven
22595	Ford 22, '15	Rebecca R. Kenyon, 110 Hawthorne Ave., Derby
22636	Ford 22, 363806, '13	East Hartford Garage, 15 Orchard, E. Hartford
22662	Ford 22, 322469, '14	Leon E. Perry, Clarksville
22698	Buick 22, 106166, '15	Fritz Woldga, Suffield
22601	Ford 22, '15	J. N. Taylor, 181 Division, Shelton
22602	E. M. F. 25, '10	Chas. H. Smith, 66 Rowan, Danbury
22603	Maxwell 20, '15	F. H. Hoffman, 269 Munson, New Haven
22605	Ford 22, '14	F. L. Wathley, Kent
22606	Dodge 24, '15	W. L. Holcomb, Granby
22607	Ford 22, '15	Andrew C. Nillsen, 217 Lloyd, New Haven
22608	Knox 25, '11	Geo. S. Taylor, 252 View, New Haven
22609	Buick 22, 11082, '09	Oscar Benson, East Berlin
22612	Buick 22, 127145, '15	T. M. Holian, Newtown
22616	Buick 22, 139364, '15	Thos. J. Maloney, Newtown
22621	Krit 22, 1234, '12	Wm. E. Newman, 131 Main, South Manchester
22622	Studebaker 19, '15	F. J. Hinderer, 78 Beechmont Ave., Bridgeport
22623	Studebaker 19, 441134, '15	Arthur Jones, Route 1, Bridgeport
22624	Hudson 25, 10860, '11	Alfred L. Johnson, 1865 Park Ave., Bridgeport
22626	Reo 25, 33501, '11	John Lichatz, 70 Charter Oak Ave., Hartford
22633	Compound 12, 145, '06	B. L. Sperry, 58 State, Guilford
22637	Renault 20, 6714, '06	Clavin Jouard, 325 East 68th, New York City
22642	Overland 25, 19798, '15	M. J. Flanagan, 41 Pacific, Bridgeport
22649	Ford 22, 697711, '15	New England Lime Co., Danbury
22650	Cadillac 31, 13574, '15	Edgar H. Cottrell, Westerly, R. I.
22651	Ford 22, 710967, '15	Millard Soule, Kent
22653	Overland 22, '10	W. A. Miller, 279 Jefferson Ave., New London
22654	Ford 22, 17432, '11	Austin Tilden, Rockville
22655	Ford 22, 124998, '12	C. F. Rowley & Son, Riverton
22657	Maxwell 28, 8971, '08	Josiah Sweet, M. D., New Hartford
22663	Ford 22, '15	Philip Gratt, 380 Bostwick Ave., Bridgeport
22669	Oakland 27, 8420, '12	Fred T. Ladd, R. F. D. 2, Yantic
22671	Cadillac 31, 10854, '15	Whitney Lyon, New Canaan
22673	Ford 22, 685608, '15	L. C. Schlade, Ellington
22676	Ford 22, 637588, '15	Harry Amundson, Lime Rock
22677	Milburn Elec. 3, 17101, '15	C. F. Bosworth, 231 Woodstock Ave., Putnam
22680	Buick 22, 301, '09	Geo. A. Shelton, 219 Park Ave., Bridgeport
22681	Buick 25, 10284, '13	J. E. Dew, 1741 Stratford Ave., Bridgeport
22682	Maxwell 16, 3829, '07	David Iselevsky, 1473 Main, Bridgeport
22683	Reo 27, 67479, '15	Chas. DeVillers, 116 Walnut, Willimantic
22684	Allen 22, 4598, '15	F. H. Kellogg, Warehouse Point
22685	Ford 22, 720276, '15	M. Westewell, Litchfield
22687	Ford 22, 719258, '15	Ernest Twigg, 53 South Burritt, New Britain

A. E. Woodford, Public Liability and Surety Bonds

PLEASURE CARS

22689	National 33, 11409, '15	Jas. F. Dolin, 7 Windsor Ave., Hartford
22695	E. M. F. 25, 10772, '11	Wm. Pacelce, 32 John, Hartford
22696	Dodge 24, '15	Scott A. Snow, 96 Maple Ave., Hartford
22699	Buick 22, 106106, '15	Fritz Woldag, Suffield
22698	Olds 40, 70130, '11	M. S. Lane, 95 Newhall, New Haven
22701	Little 25, '13	J. H. Hayes, 107 Riverside Ave., Bristol
22702	Ford 22, 19014, '10	Otto Vogt, Elmwood
22704	Franklin 38, 14655, '13	Thos. P. Fiske, Westbrook
22706	Buick 22, '08	B. C. Greaves, 107 Heath, Hartford
22707	Metz 22, 15657, '12	Wm. C. Ott, 179 Babcock, Hartford
22708	Ford 22, 704590, '15	Lester D. Bishop, 48 Grove, Rockville
22709	Cadillac 31, 764, '15	Geo. W. Burch, 209 Garden, Hartford
22711	Overland 27, 4041, '15	Fred A. Jackle, 58 Woodland Ter., Waterbury
22719	Jackson 30, 535, '06	J. H. Seroy, 116 Caroline, Bridgeport
22721	Knox 30, 2471, '08	Edmund W. Green, R. F. D. 1, Phoenixville
22729	Buick 25, 6052, '12	H. A. Ludlum, 109 Easton Ave., Waterbury
22732	Maxwell 25, 2007, '12	F. A. Daniels, 620 Albany Ave., Hartford
22733	Ford 22, 637093, '15	Emma L. Hart, Milford
22736	Chevrolet 21, 10772, '15	Arch Selwyn, Rowayton
22737	Ford 22, '12	Morris E. Wolfe, 61 James, Bridgeport
22739	Ford 22, 439282, '14	John G. Goodman, Andover
22741	Pope 30, 20149, '14	S. S. Graves, 2474 Main, Bridgeport
22742	Ford 22, 718717, '15	Dr. A. A. Rousseau, 31 Bunker Ave., Meriden
22744	Studebaker 19, 433980, '15	B. H. Plumb, 74 Bidwell, Waterbury
22749	Studebaker 19, '13	Miss Hilda Holmes, Noroton
22751	American 32, 038, '10	S. R. Chagnon, 143 Hicks, Meriden
22761	Buick 22, 100628, '15	O. G. Hanks, Mansfield Center
22762	Ford 22, 712806, '15	D. F. Ranson, 11 Lambert Ave., Meriden
22767	Ford 22, 32736, '10	Jos. Cynoski, Rockfall
22768	Cole 32, 42329, '11	Kenneth Hendricks, Cos Cob
22770	Peerless 48, 142116, '14	F. Swindells, 65 Elm, Rockville
22774	Maxwell 16, 123, '11	F. R. Dedrick, 188 Bruce Ave., Stratford
22776	Maxwell 20, 14636, '15	F. J. Devneu, Granby
22777	Maxwell 16, 76982, '12	Rowley W. Phillips, 260 Willow, New Haven
22778	Continental 32, 102, '08	Alton A. Marks, 329 Davenport Ave., N. Haven
22780	Little 19, 1437, '13	Geo. A. Bialick, 104 Mather, Hartford
22781	Scripps-Booth 13, '15	C. N. Chester, Jr., Greenwich
22782	Ford 22, 403697, '14	Elmer Church, 36 Windsor Ave., Rockville
22785	Metz 24, 34463, '15	Geo. L. Terry, Collinsville
22787	Overland 19, 46030, '11	Albert H. Downs, 29 Elm, Winsted
22792	Ford 22, '13	Isabelle A. Taylor, 70 Hackley, Bridgeport
22793	Ford 22, 718772, '15	J. J. Fry, East Putnam Ave., Cos Cob
22795	Ford 22, 93526, '12	Geo. A. Kahn, Franklin
22795	Ford 22, 693312, '15	A. G. Lord, Lakeville
22796	Ford 22, 685639, '15	Florence P. Richard, 11 Webster, Rockville
22797	Buick 25, 18188	J. B. Jessup, Stamford
22798	Overland 27, 19242, '15	Lucy J. Jennings, Stamford
22799	Ford 22, 656627, '15	W. T. Ramsey, New Canaan
22803	Ford 22, '15	John Wulff, 1725 East Main, Waterbury
22804	Ford 22, 187987, '13	Wm. E. Strunz, Plainville
22806	Reo 27, 68726, '15	G. A. Larkin, Killingly
22807	Studebaker 19, 439396, '15	Rev. Chas. O. Scoville, 442 Temple, N. Haven
22809	Ford 22, '15	Abraham L. Belzer, 31 Redfield, N. Haven
22815	Chandler 27, 5517, '15	Morris Shirt, 88 Round Hill, Waterbury
22817	Chandler 28, 4144, '15	Thos. F. Donahue, 202 Walnut, Waterbury
22819	Maxwell 20, 34320, '15	A. E. Woodward, 18 Crescent, Waterbury
22820	Chandler 27, 5535, '15	J. M. Lucas, 1869 Thomas Ave., Waterville
22823	Maxwell 22, 10743, '11	R. R. Studwell, Norwalk
22825	Ford 22, '13	Mrs. M. Pokorny, Higganum
22826	Maxwell 16, 33973, '07	Jas. McAndrew, 117 Canal, Putnam
22827	Packard 25, 254, '12	Walter I. Gill, Vernon
22829	Stanley 10, 6332, '10	D. P. Johnson, East Granby
22831	Maxwell 25, 79247, '12	Geo. A. Buck, Springfield, Mass.
22833	Jackson 32, 40, '10	Rocco Mariana, 30 Montauk Ave., New London
22834	E. M. F. 25, 8099, '10	H. G. Hempstead, Groton
22836	Olds 19, 87071, '15	O. H. Marchant, 241 Alden Ave., New Haven
22837	Mercedes 18, 4672, '05	Trenor A. Rice, Canterbury
22842	Mitchell 43, 44552, '14	Mrs. Chas. W. Bell, 271 Washington, Norwich
22856	Ford 22, 748112, '15	E. F. Clasby, South Manchester
22862	Maxwell 16, 6955, '09	A. B. Gibson, Woodbury
22863	Ford 22, 401648, '14	Thomas Rau, 24 Babcock, Middletown
22864	Ford 22, '15	Caroline M. Milbank, Fairfield
22865	Ford 22, 637193, '15	Clarence S. Byxbee, 3 Cedar, South Norwalk
22868	Metz 22, 28931, '14	Henry H. Gorton, Waterford
22871	Studebaker 29, 17820, '15	Chas. F. Bliss, 5 North Cliff St., Ansonia
22872	Ford 22, 339892, '15	Walter F. Shea, 87 Broad, Stamford
22873	Cadillac 32, 60588, '14	Floyd Wallace, 482 N. Main, Wallingford
22877	Ford 22, 603732, '15	Windham Co. Farmers Association, Putnam
22878	Cadillac 31, 13716, '15	Wm. H. Phillips, 1510 West Main, Willimantic
22884	Ford 22, 721072, '15	J. R. Woodhull, 188 Washington Ave., Bridgeport
22887	Paige 29, 56813, '15	M. E. Farnsworth, 357 Orange, New Haven
22889	Ford 22, 94343, '12	Wm. A. Denison, 260 Blatchley Ave., New Haven
22898	Overland 22, 381081, '10	Samuel Higbee, 8 Ashby St., Mystic
22899	Ford 22, '15	Robert Broadbent, Easton
22901	Pope 18, '05	E. L. Whitney, Sharon
22909	Ford 22, 754578, '15	Geo. B. Hubbard, 35 East Main, Middletown

A. E. Woodford, Accident and Health Insurance

PLEASURE CARS

22910	Ford 22, '15	Max Edelman, 88 Winter, New Haven
22916	Chevrolet 21, 11146, '15	Geo. LeWitt, 276 Main, New Britain
22919	Ford 22, 689090, '15	Jos. F. Leahy, 497 Rubber Ave., Naugatuck
22920	Ford 22, 527300, '14	Mrs. M. S. Miller, N. Granby
22921	Ford 22, 763638, '15	Jonathan Bulkley, Ridgefield
22922	Chandler 27, 503, '14	M. W. Gurian, 395 Orange, New Haven
22923	Briscoe 15, 1612, '15	Samuel Gellen, 186 Orchard, New Haven
22924	Olds 19, '15	Mrs. D. P. Merwin, Milford
22926	Pope 36, 5464, '12	Francis J. Brennan, 152 Whitney Ave., Bridgeport
22928	Overland 25, 16608, '15	John Dalgleish, 110 Avon St., New Haven
22930	Overland 27, 118, '15	B. H. Mann, Hamden
22932	Saxon 11, 10326, '15	Chas. J. Walz, 30 Park, N. Haven
22933	Ford 22, 545730, '13	D. J. Stephens, Stafford Springs
22935	Stearns 22, 4821, '15	Edw. Holbrook, 386 Fifth Ave., N. Y.
22939	Dodge 24, 10055, '15	Wm. E. Egan, High, Southington
22940	Ford 22, 205932, '13	Oscar Rocher, 226 Derby Ave., Derby
22942	Briscoe 15, 2778, '15	Chas. E. Hull, 168 Whitfield, Guilford
22943	Ford 22, 728093, '15	Tucker & Goodwin, Hartford
22945	Buick 16, 9580, '10	E. E. Comstock, Centerbrook
22949	Ford 22, 607980, '15	Wm. L. Merwin, 36 Governor Ave., Milford
22951	Krit 22, 11884, '15	Oscar L. Smith, North Haven
22954	Interstate 19, '15	T. J. Pardy, 23 Marion, Bridgeport
22967	Rolls-Royce 48, 9LB, '15	F. E. Lewis, Ridgefield
22978	Simplex 38, 1358, '14	H. W. Hanan, Port Chester, N. Y.
22980	Hudson 29, 84400, '15	Geo. H. Stoughton, 206 Beacon, Hartford
22981	E. M. F. 25, 4603, '10	Jas. L. Rooney, 114 Brook, Hartford
22986	Stevens Duryea 43, '12	Belle H. Haag, Torrington
22987	Oakland 25, 3595, '11	Fred Thorkey, Suffield
22990	Corbin 32, 1650, '11	C. R. Croft, Weatogue
22991	Ford 22, 763316, '15	Perry S. Thompson, Oakville
22994	Stevens Duryea 36, 540160, '10	E. H. Wakefield, 161 Spring, West Haven
22996	Hupmobile 16, 1942, '11	S. J. Cushoner, 49 Church, Bristol
23000	Cadillac 31, 14124, '15	S. C. Kelley, 854 Main, Stamford
23001	Ford 22, 3486, '07	Wm. Burn, Jr., 290 Farmington Ave., Bristol
23003	Buick 22, 142582, '15	R. T. Higgins, 35 Hinsdale Ave., Winsted
23005	Locomobile 48, 8818, '15	P. W. Siedenberg, Round Hill Road, Greenwich
23006	Ford 22, 66729, '12	Mrs. Chas. DeL. Crosby, Greenwich
23008	Stevens-Duryea 36, 12332, '08	A. M. Olson, Collinsville
23009	Ford 22, '12	Lewis J. Cook, Suffield
23011	Buick 22, 3278, '08	C. L. Burgess, 815 Washington Ave., West Haven
23017	Corbin 32, 3197, '11	J. J. Erwin, 10 Erwin Place, New Britain
23018	Hupmobile 16, 11775, '12	Leroy Allen, North Woodstock
23021	Reo 25, 25972, '10	L. P. Mann, 160 Pratt, Meriden
23022	Buick 22, 140916, '15	G. F. Todd, Hillside Place, New Britain
23026	Buick 16, 314, '10	A. S. Jones, 248 Albany Ave., Hartford
23028	Reo 27, 69118, '15	J. T. Huntington, 17 Clinton, Hartford
23029	Ford 22, 397016, '14	Geo. A. Brown, 489 Wilmot Ave., Bridgeport
23030	Overland 27, 12511, '15	C. S. Hungerford, Watertown
23032	Ford 22, '15	Jos. Litwak, 37 Hadlock, New Haven
23034	Overland 30, 1083, '12	Geo. T. Towne, 15 Bronson Ave., Meriden
23038	Ford 22, 721131, '15	Bernard T. Creegan, 212 Spring, New Haven
23040	Ford 22, '15	Chas Holmquist—Chas Swanson, 179 Atlantic, Bridgeport
23043	Maxwell 28, 8762, '09	Lewis Hart, 35 Norfolk, Torrington
23044	Corbin 32, 1164, '11	Daniel O'Leary, 76 Gravel, New Britain
23047	Ford 22, 69771, '15	E. F. Callander, M. D., 164 West Main, Waterbury
23048	Metz 22, 27822, '14	Chas T. Buckley, 605 Congress Ave., New Haven
23050	Metz 22, 2507, '13	Newton Cramer, Gaylordsville
23051	Trumbull 13, 424, '14	Walter A. Van Valkenburgh, 570 Dewey, Bridgeport
23058	Courier 22, '10	Morton V. Northam, 345 Main, East Hartford
23061	Maxwell 10, '09	J. H. Taylor, 8 Lester, East Hartford
23064	Haynes 28, 6027, '13	C. E. Hoyt, 63 Fifth, Derby
23066	Ford 22, 71047, '15	R. M. Strobel, 86 No. 1st, Meriden
23067	Overland 27, 19956, '15	Edw. Finlan, 89 Franklin, Bridgeport
23068	Chalmers 25, 13416, '10	C. F. Meade, New Canaan
23072	Overland 27, 5919, '15	Geo. B. McCracken, 55 Mountain, Willimantic
23073	Regal 25, 2173, '10	H. P. Bird, 164 Fairview Ave., Naugatuck
23074	Winton 48, 11396, '12	Mary L. Jones, Newtown
23075	R. C. H. 16, 1236, '12	Wm. Hooper, 36 Shelton Ave., New Haven
23080	Maxwell 12, 8939, '10	Frank V. Carter, Centerbrook
23081	Buick 22, 5369, '10	Edw. L. T. Root, 11 Slater Ave., Norwich
23082	Buick 16, 546160, '06	W. D. Curtis, 6 Miner, Manchester
23083	Hudson 29, 76843, '15	John B. Morris, Saugatuck
23085	Ford 22, 57459, '11	Henry W. Chidsey, 736 Main, Stamford
23086	Overland 28, 56466, '12	A. H. Emery, Jr., Glenbrook
23087	Overland 28, 411195, '11	Jas. McBride, 116 Crown, Meriden
23093	Chalmers 22, 48375, '15	Henry C. Ward, 291 Washington Ter., Middletown
23095	Overland 27, 3986, '15	John P. Morian, 324 Liberty, Meriden
23100	Reo 27, 70804, '15	G. E. Beardsley, 153 North Oxford, Hartford
23104	Oakland 27, 8687, '12	Geo. R. Crofut, Roxbury
23109	Trumbull 13, 755, '15	Bertha V. Trumbull, 440 Mill Hill Ave., Bridgeport
23112	Ford 22, 678075, '15	Wm. H. Held, Greenwich
23113	Buick 22, 8160, '10	Geo. N. Osborne, Jewett City
23114	Cadillac 32, 13943, '15	J. D. Barrett, Belle Haven, Greenwich
23118	Buick 22, '08	Fred Cocker, 171 Hawthorne Ave., Derby
23123	Buick 22, 134434, '15	Mrs. C. E. Allen, 375 Winthrop Ave., N. Haven
23125	E. M. F. 25, 11916, '10	E. G. Oakley, Southport

A. E. W. stands for prompt and satisfactory adjustments

PLEASURE CARS

28127	Overland 29, 15657, '15	Jas. E. Steele, R. F. D. 1, Waterbury
28128	Chevrolet 21, 10427, '15	T. H. L. Robins, 23 Putnam Ave., S. Norwalk
28129	Ford 22, '15	Emma Reddy, 1102 East Main, Bridgeport
28130	Interstate 19, 7977, '15	Tracy B. Warren, 2354 North Ave., Bridgeport
28136	Buick 25, 11716, '13	J. T. Clark, 75 E. Putnam Ave., Greenwich
28146	Ford 22, 403204, '15	Harry S. Perry, 10 Highland Ave., Danbury
28147	Ford 22, 726611, '15	S. N. E. Tel. Co., 114 Court, New Haven
28148	Pierce 48, 13005, '15	Rutherford Trowbridge, 46 Hillhouse Ave., N. Haven
28149	Hupmobile 16, 1377, '10	J. P. Fagan, 277 Newfield Ave., Hartford
28151	Paterson 25, 159, '10	Wesley Anderson, Bantam
28152	Buick 22, 12122, '10	W. P. Langworthy, 99 Crystal Ave., N. London
28153	Brush 6, 5092, '08	Irving Pleasants, Wilton
28156	Olds 19, 86494, '15	Herbert Sleasley, 21 Maplewood Ave., Bridgeport
28160	Maxwell 25, '11	Mrs. Anna Sposito, 332 Hill, Waterbury
28162	Ford 22, 711325, '15	Dorothy M. Russell, 85 Bloomfield Ave., Hartford
28168	Ford 22, 285400, '13	O'Connor & Walker Co., 40 Edwards, Hartford
28172	Metz 22, 27097, '14	Jos. Dechine, 11 Emerald, Waterbury
28177	Ford 22, 49181, '11	Geo. W. Reynolds, 42 Whitney, Hartford
28178	Ford 22, 729888, '15	Michael Bellett, 92 Laurel, Hartford
28179	Overland 27, 18995, '15	I. A. May, 369 Union Ave., West Haven
28181	Maxwell 28, 5149, '12	Arthur Colby, Kensington
28183	Rambler 20, 7571, '08	Benj. Weinhaum, 229 Windsor Ave., Hartford
28186	Ford 22, 725748, '15	John Nemeczky, Fairfield
28188	Peerless 38, 4289, '09	F. W. Gordon, Belle Haven, Greenwich
28190	Pope 36, 7821, '11	F. W. Gordon, Belle Haven, Greenwich
28191	Rambler 20, 3748, '14	Everett Hubbell, Seymour
28192	Ford 22, '15	John Gilis, 575 North Riverside, Waterbury
28198	Ford 22, 171842, '14	Thomas A. Collins, 78 Osborn Ave., East Norwalk
28197	Cadillac 32, 313818, '11	J. H. Steele, 40 School, Burnside
28198	Ford 22, 704425, '15	Edw. Werner, 56 West Center, South Manchester
28199	Ford 22, 115405, '12	Frank G. Wellstood, 119 Havemeyer Place, Greenwich
28202	Ford 22, '15	E. S. Kibbe Co., State, Hartford
28204	Ford 22, 728116, '15	W. K. Shoor, 256 Windsor Ave., Hartford
28207	Ford 22, '15	Ira M. Baldwin, Kensington
28214	Buick 22, 185662, '15	Chas. A. Bradley, Woodbridge
28216	Ford 22, 685638, '15	C. H. Hatheway, Ellington
28217	Saxon 11, 10763, '15	Bert O'Neill, 442 Ludlum, Bridgeport
28222	Ford 22, 697772, '15	J. J. Wooster, 23 Ludlow, Waterbury
28229	Ford 22, 571489, '14	John Nystrom, Thomaston
28233	Ford 22, '15	Jas. L. Morse, 48 Center, Waterbury
28236	Ford 22, '15	Patrick N. Connors, 1 Lyon Place, New Haven
28237	Ford 22, 710518, '15	J. Evelyn, 346 Vauxhall, New London
28239	Ford 22, '15	C. K. Narajowski, 335 Grand Ave., New Haven
28241	Ford 22, 711740, '15	Dr. C. B. Barnum, 8 Pleasant, Groton
28246	Ford 22, 59657, '11	Leon M. Tatree, 18 Hamilton, Greenwich
28250	Ford 22, 728662, '15	Martin Donahue, 75 Black Rock Ave., Bridgeport
28251	Ford 22, 124028, '12	A. L. Kurau, 135 Union, Torrington
28252	Sunbeam 21, 5317, '12	Wm. Ziegler, Jr., 527 Fifth Ave., New York City
28259	Haynes 28, 7677, '15	W. H. Forsyth, 234 Fountain, New Haven
28261	Ford 22, '14	S. Brodrib, 65 Mahl Ave., Hartford
28262	Ford 22, '15	L. S. Tyler, 1109 Chapel, New Haven
28264	Lancia 22, 240, '10	Geo. M. Graulick, Carlton Hotel, Stamford
28265	Apperson 30, 1232, '09	Michael Delohery, Jr., 58 Main, Danbury
28268	Ford 22, 714379, '15	Tiffany Bros., 63 South Main, Winsted
28273	Cadillac 32, 94715, '14	Frank J. Sears, South Coventry
28281	Ford 22, 22413, '13	A. Johnson, Roxbury Road, New Britain
28286	E. M. F. 25, 18046, '11	Chas. Bissell, Lakeville
28287	American 32, 2805, '12	Harry E. Hard, 56 Bank, Waterbury
28289	Velie 29, 19003, '15	John Molden, 1443 Stratford Ave., Bridgeport
28293	Ford 22, 693312, '15	A. G. Lord, Lakeville
28296	Ford 22, 339892, '15	Walter G. Shea, 87 Broad, Stamford
28307	Ford 22, 722598, '15	E. B. Thrall, 20-Tenth, Derby
28311	Ford 22, '15	Booth-Bayliss Comm. School, Bridgeport
28316	Overland 25, 699697, '13	H. B. Ellis, 1130 Laurel Ave., Bridgeport
28317	Ford 22, '15	Samuel Zwirb, 52 Dickerman, New Haven
28319	Overland 27, 38033, '14	Robert P. Winton, 136 Canner, New Haven
28322	Flanders 20, 68845, '12	James Osborn, New Canaan
28324	Oakland 19, 36498, '14	Howard S. Nelson, New Haven Ave., Derby
28327	Ford 22, 18247, '10	Israel Kaspar, Colchester
28328	Ford 22, 725009, '15	Mrs. Lina Ortner, Madison
28329	Cadillac 31, 14945, '15	E. D. Stone, 15 West, New London
28333	Buick 22, 6940, '12	Mabel M. Stevens, 110 Seymour Ave., Derby
28336	Buick 22, 1676, '11	E. C. Hotchkiss, 89 Hill, Derby
28340	Ford 22, 239475, '13	Geo. R. Wilcox, New Hartford
28342	Stoddard-Dayton 32, 1535, '07	Kenneth W. Hastings, Somers
28343	Overland 25, '11	Thos. S. Bryne, 104 Church, Hartford
28344	Maxwell 25, 8114, '11	A. W. Mortensen, Wethersfield
28348	Ford 22, 728065, '15	S. L. Frear, Falls Village
28351	Ford 22, 727581, '15	J. H. Mackie, Falls Village
28352	Pope 27, 827, '09	F. B. Rouviere, 1 Chartlotte, Hartford
28356	King 24, 1765, '14	Augusta F. Patchen, 2546, North Main, Bridgeport
28358	Winton 19, 4876, '09	C. H. Brownell, 514 Winthrop Ave., New Haven
28360	Ford 22, 5981, '11	Victor W. Burr, Stepney Depot
28361	Ford 22, '15	Chas W. Gordon, 1463 Park Ave., Bridgeport
28363	Ford 22, 729885, '15	John Carpenter, Rockville
28364	Briscoe 15, 2518, '15	Thomas Savino, 836 Pembroke, Bridgeport

A. E. Woodford, Insurance, 803 Main St., Hartford, Conn.

PLEASURE CARS

23365	Ford 22, 11256, '12	J. M. O'Brien, 7 School, Groton
23366	Franklin 16, 2331, '06	J. W. Kempf, 18 Pearl, Seymour
23371	Marion 25, 3551, '12	Menna Massari, 142 Bradley, New Haven
23373	Overland 29, 2307, '15	W. L. Hopkins, New Preston
23374	Garford 36, 274, '10	M. J. Jordan, 22 Chapel, Bridgeport
23375	Studebaker 19, 425008, '15	Chas. B. Hatch, New Fairfield
23377	Stanley 10, 2552, '09	W. B. Hart, 15 Maple, Plainville
23379	Ford 22, 729321, '15	Wm. E. Orcutt, South Coventry
23380	Mitchell 28, 5231, '13	J. H. Yando, 21 Queen, Meriden
23381	Mitchell 28, 118603, '11	Mrs. D. J. Maguire, 131 Black Rock Ave., New Britain
23382	Ford 22, 271102, '13	J. O. Phelps, Jr., Simsbury
23384	Jackson 32, 6700, '10	Bernard Miller, 96 Lake, New Britain
23387	Cameron 15, '06	Wm. W. Reed, 304 Park, New Britain
23388	Pope 36, 17142, '13	Anton Dziabo, 7½ Oak, Hartford
23389	Alpena 22, 3632, '13	D. Gold, 127 Hartford Ave., New Britain
23390	Ford 22, 678188, '15	Patrick J. Sammon, 109 North Main, Bristol
23393	Hudson 22, 5307, '11	C. A. Tinkham, 6 Wethersfield Ave., Hartford
23394	Ford 22, 727874, '15	David M. Fichman, 294 Park, New Britain
23395	Metz 24, 23881, '15	Christopher Michel, Suffield
23396	Patterson 20, 4877, '11	Geo. S. Smith, Noroton Heights
23398	Ford 22, 183693, '13	Mrs. A. DeLaney, 1349 Fairfield Ave., Bridgeport
23399	Jensom 28, 11305, '11	T. M. Heavey, Suffield
23402	Reo 27, 69354, '15	Albert J. Lord, 204 Colony, Meriden
23403	Stevens-Duryea 24, 29795, '08	Clarence Barlow, 2 Rosemary Place, South Manchester
23405	Pope 3, 3320, '08	Dr. Fannie Radom, 244 Windsor Ave., Hartford
23406	Ford 22, '15	Wm. F. Kelly, 934 East Main, Waterbury
23407	Saxon 11, 2016, '14	Wm. Thibodeau, 35 Sunset Ave., South Manchester
23408	Stanley 20, 7858, '13	Geo. Tong, 75 Race Sq., Bristol
23409	Dodge 24, 10545, '15	Jennie P. Woodford, Unionville
23413	Ford 22, 698183, '15	Wm. W. Reed, Maple Ave., Bristol
23414	Ford 22, '15	Ellsworth Lyman, 16 East Main, Waterbury
23422	Ford 22, 722582, '15	H. R. White, 416 Oak, New Haven
23423	Pope 28, 827, '07	Carl Bader, Washington Depot
23428	Scripps-Booth 13, 265, '15	E. H. Tranturn, 19 Mansfield St., Hartford
23429	Ford 22, 732283, '15	Hartford City Gas Light Co., Hartford
23439	Stanley 10, 52, '11	I. R. Barnes, 2 Charlotte, Hartford
23440	Franklin 31, 21598	H. D. Bradburn, 726 Prospect Ave., Hartford
23441	Studebaker 19, '14	Chas. J. Collins, 57 Washington Ter., Bridgeport
23444	Studebaker 19, 440868, '15	J. L. Postal, 57 Cleveland Ave., Bridgeport
23449	Ford 22, 197245, '13	T. D. Bradley, Washington
23450	Ford 22, 303579, '14	E. E. Stock, 271 Wheeler Ave., Bridgeport
23452	Abbott 25, 1840, '12	Ida R. Karnopsky, 36 Cook, Waterbury
23453	Metz 24, 34560, '15	Wm. B. Williams, 888 Asylum Ave., Hartford
23457	Cadillac 31, 14870, '15	Fred H. Thrall, Windsor
23458	Chevrolet 21, 1718, '14	L. G. Turner, 335 Glen, Meriden
23460	Ford 22, 32592, '11	James Curcio, 157 Willard, Bridgeport
23462	Ford 22, 721077, '15	F. E. Silliman, Easton
23465	Ford 22, 478685, '14	P. J. Cronley, Middlebury
23468	Ford 22, 591522, '15	T. J. Apley, Winchester
23470	Flanders 20, 64175, '12	Louis Vener, 357 Howard Ave., New Haven
23473	Ford 22, 705118, '15	Samuel Bijskin, Ellington
23480	Imperial 12, 7193, '12	Alvin Nelson, 51 Webster, Hartford
23481	Ford 22, 463835, '14	Geo. Smedes, Mansfield Center
23483	Ford 22, 71613, '14	John A. Morse, 216 South Main, Putnam
23486	Ford 22, '15	Max Framson, 33 Williston, Bridgeport
23487	Overland 27, 14896, '15	W. R. Bennett, Elmwood
23489	Corbin 82, 1934, '12	F. B. Rogers, Morris
23493	Ford 22, 404502, '14	Ira B. Tucker, Tariffville
23494	Pope 6, 130, '04	W. J. McCann, 37 Pleasant, Bristol
23495	Ford 22, 779033, '15	Albert Gloonband, 67 Bellevue, Hartford
23496	Ford 22, '15	Jas. H. Wilbrahan, 66 Sterling, Hartford
23499	Ford 22, '15	John B. Voorhees, 854 Asylum Ave., Hartford
23500	Ford 22, '15	J. L. McGuire, 75 Lafayette, Hartford
23503	Ford 22, '15	A. E. Strong, Glastonbury
23505	Ford 22, '15	Capitol Paper Co., 221 State, Hartford
23510	Ford 22, 139549, '12	Otto Rispoli, 238 Peck Ave., West Haven
23511	Scripps-Booth 13, 520, '15	Walter T. Cahill, 203 Camp, Meriden
23513	Haynes 28, 6506, '13	Gertrude E. Brown, 144 Church, Wallingford
23514	Ford 22, 433944, '14	Leroy G. Howard, 101 Kensington Ave., New Britain
23516	Trumbull 13, 335, '14	Harry M. Getchell, 354 Stratford Ave., Bridgeport
23517	Maxwell 20, 1344, '14	J. M. Narkewich, 757 Maple Ave., Hartford
23519	Reo 25, 58382, '14	Leone Viola, 251 Park, Hartford
23520	Ford 22, 94661, '12	Mrs. A. E. Walker, 135 Dwight, New Britain
23523	Ford 22, 685617, '15	L. S. Banford, Rockville
23524	Brush 6, 562, '09	Carlton S. Bartlett, 8 Village, Rockville
23526	Metz 22, '14	G. E. Kenyon, 134 Main, Hartford
23528	Buick 22, 3003, '14	Thomas F. Flannery, 33 Whiting, New Britain
23529	Hudson 40, 51256, '13	James F. Gleason, 131 Fortsea, New Haven
23533	Metz 22, 15555, '12	Harry Palmer, 73 Phoenix Ave., Waterbury
23535	Overland 27, 14903, '15	C. F. Lippert, 177 Sherman Ave., Meriden
23537	Maxwell 20, 38872, '15	Wm. P. Petrie, Norwalk
23538	Mora 32, '11	Isaac A. Josephi, R. F. D. 48, Ridgefield
23539	Ford 22, 778854, '15	Mrs. A. H. Terry, Fairfield
23544	Ford 22, 171395, '13	Burton C. Morey, 182 Glen, New Britain
23545	E. M. F. 25, 43613, '12	Wm. F. Clarke, 1347 Pacific, Brooklyn
23548	Ford 22, 704579, '15	Harry B. Elliott, Ellington

A. E. Woodford, Automobile Insurance

PLEASURE CARS

23549	Scripps-Booth 13, 438, '13	Bertha H. B. Jesup, Riverside
23554	Mitchell 32, '09	Frank Barlow, Noank
23556	Allen 20, 3709, '15	Milan Goen, 798 Orchard, New Haven
23562	Ford 22, 731718, '15	F. R. McNamara, Scitico
23558	Ford 22, 591278, '15	George Smith, Suffield
23564	Ford 22, 728139, '15	F. P. O'Brien, 24 Alden Ave., Thompsonville
23570	Ford 22, 100696, '12	Thos. H. Baker, 175 Wade, Bridgeport
23576	Ford 22, 705437, '15	C. E. McFarlane, 195 High, Willimantic
23578	Ford 22, 683544, '15	G. K. Anderson, Beacon Falls
23580	Ford 22, '15	John F. Culligan, 521 Wolcott, Waterbury
23581	Ford 22, 702210, '15	George R. Bork, Rockville
23584	Overland 25, 3380, '11	Fred L. Smith, North Guilford
23587	Cadillac 32, 93991, '14	Geo. P. Hotaling, 45 Field Point Rd., Greenwich
23590	Overland 29, 83405, '15	Mrs. Ella L. Edmonds, Deep River
23594	Buick 22, 62998, '14	Max Gordon Sons Corp., Norwich
23602	Ford 22, 698179, '15	Lewis W. Schremerhorn, 28 Union, Terryville
23603	Buick 28, 278107, '10	Frank Maietta, 352 Arch, New Britain
23605	Chalmers 25, 24350, '13	S. J. Epstein, 38 Winter, Torrington
23606	Studebaker 29, 501346, '13	J. D. Doherty, 93 Mill Hill Ave., Bridgeport
23609	Reo 25, 55210, '14	Antoinette Luescher, Southport
23610	Overland 22, 47729, '11	S. D. Congdon, 28 Brewer, New London
23611	Ford 22, '15	Walter T. Kenyon, 826 Dixwell Ave., Highwood
23613	Ford 22, '15	Herman Ammann, 479 Lombard, New Haven
23617	Stearns 46, 835, '09	Adolf Goetz, West Hartland
23618	Hupmobile 16, 48103, '14	H. R. Heirle, 16 West Park Place, Stamford
23619	Pierce 48, 8012, '10	Pierce Arrow Renting Co., 205 West End Ave., N. Y.
23621	Abbott 32, 20463, '13	Michael McGarry, 56 Maplewood Ave., Bridgeport
23622	Maxwell 20, 411, '14	Wm. Bourt, 87 Maltby, New Haven
23625	Ford 22 698207, '15	G. S. Gadbois, 499 Montauk Ave., New London
23627	Overland 25, 4193, '15	H. E. Clark, Middlebury
23629	Reo 27, 70226, '15	Michael J. Kelly, Madison
23630	Buick 22, 136814, '15	Lee G. Day, Greenwich
23636	Buick 28, 2500, '10	Wm. H. Gordon, 298 Prospect, Norwich
23637	Ford 22, 609708, '15	Russell A. Cowles, Greenwich
23638	Trumbull 13, 511, '15	Wm. Carter, 541 Main, Stamford
23644	Ford 22, 600639, '15	John Field, in care of Warner Bros., Bridgeport
23645	Ford 22, 727893, '15	Jos. F. Dutton, Glastonbury
23646	Smith 25, 1, '13	Henry A. Counter, Rockfall
23647	Ford 22, '13	B. M. Adams, 30 Deerfield Ave., Hartford
23648	Buick 22, 136752, '15	J. C. Phillips, Wauregan
23650	Metz 25, 34296, '15	C. E. E. Bergeron, 199 West, Bristol
23651	Ford 22, 42966, '14	Francisco Del Vecchio, 243 Pequonock, Bridgeport
23655	Ford 22, 636057, '15	August Genlot, Simsbury
23668	Ford 22, '15	George Demirjean, 850 State, Bridgeport
23667	Oakland 27, 20491, '12	Richard C. Schappa, 48 Bushnell, Hartford
23670	Overland 19, '11	John E. Kane, 28 Hickok Ave., Bethel
23673	Ford 22, 132719, '12	Chas. H. Wheeler, Westport
23674	Rambler 32, 26251, '11	Ralph C. Vaughn, 16 Ridgewood, Waterbury
23676	Ford 22, 747768, '15	Blanche B. Lamb, Yantic
23677	Hudson 25, '12	L. P. Sperry, 46 Pine, Waterbury
23681	Ford 22, '15	G. Sgueglia, 706 Grand Ave., New Haven
23683	Cadillac 31, 14016, '15	Miss Alice Field, 87 Linden Waterbury
23686	Buick 22, 13907, '15	M. M. Davis, Suffield
23687	Ford 22, 464426, '14	Samuel Koplin, Windsor Locks
23691	Paige 25, 1535, '13	Max M. Kauffman, 17 Belden, Hartford
23696	Ford 22, 463813, '15	Theo. Wulp, New Rochelle, New York
23699	Ford 22, 190240, '13	Dexter S. Phelps, Jr., 18 Magnolia, Hartford
23700	Ford 22, 731940, '15	Frederick B. Mather, 924 Windsor Ave., Hartford
23705	Elmore 32, 8548, '12	Allen Chadderton, Enfield
23707	Briscoe 15, 1493, '15	Mrs. S. L. Flower, 200 Fern, Hartford
23708	Buick 16, 677, '10	George O. Randall, Putnam
23710	Stutz 36, '15	Dickinson S. Cummings, Linden Lodge, Stamford
23712	Ford 22, 705396, '15	Merrick J. Worthington, Somers
23716	Ford 22, 688528, '15	Warren S. Mason, Farmington
23717	Ford 22, 570017, '15	J. E. Knibbs, Unionville
23719	Locomobile 22, 1300, '07	Mrs. L. H. Biglow, Ridgefield
23722	Buick 22, 13697, '11	Jas E. Hartigan, 183 Pine, New Haven
23724	Overland 27, 791285, '14	Louis Markow, 261 Main, Norwich
23725	Cadillac 32, 82922, '13	Hession Bros., 10th and Emmett, Derby
23726	Ford 22, 270138, '13	Edgar B. Perry, Weston
23728	Velie 32, 14411, '10	Samuel Rondomanski, 8 Clermont, Waterford
23729	Ford 22, '15	E. W. Dupee, 733 State, Bridgeport
23731	Assembled 19,	Katherine Connell, 62 Clifton, New Haven
23735	Whiting 16, 1172, '10	H. F. Case, 160 Highland, South Manchester
23739	Ford 22, 14684, '07	Fred A. Surber, Westerly, R. I.
23740	Reo 27, 69109, '15	Harry E. Keaney, Old Mystic
23743	Ford 22, 482884, '14	Edw. H. Bates, Terryville
23748	Velie 29, 19706	Chas. F. Williams, 84 Washington, Milford
23751	Ford 22, 116530, '12	Samuel F. Watrous, 90 Spring, Willimantic
23753	Stoddard Dayton 40, 11A357, '11	Frederick W. Karstens, 384 S. Main, Waterbury
23756	Ford 22, 59657, '11	Dr. J. A. Clark, 92 Mason, Greenwich
23757	Buick 22, 130244, '15	Mrs. C. A. Mallory, Sherman
23758	Overland 27, 1189, '14	Robert Gilchrist, Noroton
23760	Ford 22, 637111, '15	Miss Sarah Farley, Milford
23763	Reo 25, 45268, '12	Daniel Scott, Windsor
23764	Ford 22, 351694, '14	D. W. Durgy, Sherman

A. E. W. stands for insurance and service

PLEASURE CARS

23767	Autocar 25, 8574, '11	Robert McCowen, R. F. D. 18, Danbury
23770	Hupmobile 16, 2164, '12	Caleb Danielson, Litchfield
23771	Ford 22, '15	Robert Dailey, 14 Anderson, New Haven
23772	Ford 22, 636882, '15	Theo. Ferris, 12 Park Row, Stamford
23774	Briscoe 15, 1159, '15	Mrs. McGusty, North, Greenwich
23776	Ford 22, 777593, '15	Jos. V. Crosby, 44 Sound View Dr., Greenwich
23776	Maxwell 22, 105357, '13	Hazel M. Clark, 130 West River, Milford
23777	Dodge 24, 10814, '15	E. C. Greywacz, 93 Derby Ave., Seymour
23778	Ford 22, 728811, '15	E. C. Hoxie, 127 West Broad, Westerly, R. I.
23780	Detroiter 18, 2570, '13	Harry Crissey, New Canaan
23785	Hupmobile 16, 1343, '11	Frank Miller, 147 George, New Haven
23788	Hupmobile 16, 4409, '10	J. H. Bailey, Yantic
23791	Ford 22, 41584, '14	C. L. Wright, Andover
23792	Metz 24, '15	R. A. Silvernale, 65 Allen Place, Hartford
23794	Metz 22, 30496, '14	H. J. Wise, Stafford Springs
23796	Saxon 19, 164, '15	C. S. Woodward, 16 Tremont, Hartford
23796	Overland 25, 5440, '15	Police Department, Stamford
23797	Hudson 25, 9099, '11	Thos. W. Griswold, Goshen
23799	Ford 22, '15	A. J. Rosenbluth, 591 Whitney Ave., New Haven
23801	Cadillac 31, 15001, '15	J. P. Bartram, Black Rock, Bridgeport
23802	Maxwell 16, 10557, '11	Wm. A. Brown, 20 Holabird Ave., Winsted
23811	Ford 22, 721090, '15	Patrick Fitzgerald, 278 Caroline, Derby
23812	Ford 22, 482943, '14	F. J. Scott, Suffield
23813	Buick 32, 9390, '10	John J. Griffin, 418 South Main, Waterbury
23817	Ford 22, 365006, '14	J. P. Smith, Clinton
23823	Ford 22, '15	Gustav A. Skibbe, 12 Second, Highwood
23824	Ford 22, 234517, '13	T. G. Rowe 17 Ralston Ave., Whitneyville
23831	Buick 22, 10903, '14	H. R. Rogers, 20 Pleasant, Hartford
23833	Ford 22, 698181, '15	Robert W. Chaffee, 154 Williams, New London
23835	Chevrolet 21, 767, '14	H. B. Smithers, 44 Exchange Place, New York
23837	Overland 22, 52111, '12	Chester A. White, 123 Hobart, New Haven
23840	Ford 22, '15	Louis Sachs, 709 Dixwell Ave., New Haven
23841	Hudson 25, 17530, '12	Thos. J. Shaunnessy, Green's Farms
23842	Ford 22, 72891, '15	Wm. H. Corbin, 71 Pierpont, Waterbury
23843	Paige 29, 57078, '15	H. C. Warren, 293 Collins, Hartford
23845	Paige 25, 14671, '15	Wm. F. Healey, 217 Elizabeth, Derby
23851	Maxwell 16, 75999, '12	L. V. McGee, 561 Main, Hartford
23857	Columbia 3, 5980	Thos. J. Phillips, 170 South Whitney, Hartford
23858	Ford 22, 678896, '15	W. H. Dougal, New Preston
23860	Overland 27, 3201, '14	H. B. Moore, 379 Capen, Hartford
23862	E. M. F. 25, 36482, '12	John A. Yeomans, 21 Lafayette, Norwich
23863	Ford 22, 664138, '15	Edw. Logan, 13 South Main, Torrington
23870	Ford 22, 171578, '14	Chas. E. Brucker, 23 South Main, Torrington
23872	Reo 27, 53075, '14	Christian Jensen, 139 Standish, Hartford
23876	Reo 27, 51644, '14	Lena Katz, 2 Winthrop, Hartford
23879	Locomobile 48, 4876, '11	Virginius J. Mayo, 996 Dixwell Ave., N. Haven
23880	Trumbull 13, '14	Mrs. E. W. Fuller, 281 Oxford, Hartford
23881	Buick 22, 15792, '15	John J. Kelleher, Rockville
23884	Ford 22, 747332, '15	Standard Oil Co. of N. Y., 370 Front, Hartford
23885	Franklin 31, 21229, '15	John Mastirano, 333 Center, Meriden
23890	Ford 22, 172126, '13	Otto Flossbach, 72 Union, Rockville
23893	Ford 22, 735404, '15	R. B. Muller, 46 Crown, Hartford
23894	Packard 48, 35551, '13	Truman S. Lewis, 150 Woodlawn Ter., Waterbury
23895	Maxwell 28, 9322, '09	J. F. Ackley, 54 Clinton Ave., Bridgeport
23896	Studebaker 19, 304927, '14	J. H. Perkins, 19 Smith, New London
23897	Ford 22, 212310, '13	D. E. Hayes, 161 Capitol Ave., Hartford
23898	Ford 22, 208942, '13	I. J. Blachley, 151 Union Ave., West Haven
23903	Hudson 25, '10	M. A. Besser, 365 Whalley Ave., New Haven
23905	Buick 25, 2014, '11	A. E. Ellmers, 108 South Broad, Meriden
23906	Cadillac 32, 65846, '12	Henry C. Gardner, East Lyme
23911	Ford 22, 704440, '15	F. Prescott, Waterford
23913	Buick 33, 141398, '15	J. B. Jones, 42 Fiske, Waterbury
23920	Ford 22, 227394, '13	T. L. Sanford, 19 Broad, Plainville
23922	Cadillac 28, 47460, '10	S. M. Hurlbut, 24 Church, Torrington
23923	Ford 22, 706378, '15	A. A. Bernier, West Thompson
23925	Chalmers 25, 22552, '10	David T. Domonkos, 410 Bostwick Ave., Bridgeport
23926	Ford 22, 570579, '15	Arthur C. Berry, Lakeville
23932	Saxon 11, 11160, '15	Fred Klaussner, 186 Foster, New Haven
23934	Ford 22, '15	D. E. McNamara, 375 Elm, New Haven
23936	Atlas 16, 110, '11	Wm. G. Mayer, Mt. Carmel
23942	Packard 40, 15773, '11	Louis Berman, 26 Vernon, New Haven
23945	Overland 29, 1714, '15	Jos. Ciglar, 481 Brewster, Bridgeport
23947	Chandler 27, 5915, '15	Mark W. Norman, Darien
23948	Maxwell 20, 33764, '15	Chas. L. Brown, 245 Munson, New Haven
23950	Ford 22, 728780, '15	Mortimer S. Brown, 377 Summer, Stamford
23956	Ford 22, '15	Thomas F. Carey, 592 Fairfield Ave., Bridgeport
23957	Studebaker 19, 9080, '11	E. R. Dodge, 829 Edgewood Ave., New Haven
23959	Cadillac 31, 14934, '15	Mrs. J. I. Bell, Rowayton
23962	Overland 28, 56305, '11	R. L. Taylor, 200 Main, Danbury
23963	Ford 22, 290109, '13	Thos. E. Fox, 240 New Britain Ave., Hartford
23964	Ford 22, 277110, '13	John Guest, 66 Spring, New Haven
23965	Regal 22, 8327, '14	Edna P. Hirons, Westbrook
23968	Ford 22, 710529, '15	Nathan Goldberger, Bridgeport
23972	Overland 25, 20352, '15	W. R. Phillips, 347 High, Middletown
23978	Paige 29, 57023, '15	Clarence Cameron, Lake Ave., Greenwich
23980	Ford 22, 774315, '15	G. W. Millett, Green's Farms

A. E. Woodford, Fire, Marine and Compensation Insurance

PLEASURE CARS

23982	Lexington 25, 2297T, '15	Mrs. C. E. Ochs, Shippan Point, Stamford
23983	Ford 22, 702918, '15	Rev. J. G. Newsom, Clinton
23990	Reo 27, 70356, '15	Max Doerkin, 537 High, Middletown
23991	Reo 25, 36258, '12	Earl C. Roberts, Middletown
23992	Krit 22, 2572, '12	Ronald Thorne, 171 Madison Ave., Bridgeport
23993	Ford 22, 29989, '12	Robert V. Norris, Jr., 119 College, New Haven
23999	Buick 22, 15099, '14	Clifford H. Street, 328 Main, New Haven
24002	Ford 22, 729200, '15	H. M. Hodges & Bros., 290 York, New Haven
24010	Overland 27, 19553, '15	Remington Arms & Ammunition Co., Bridgeport
24005	Paterson 25, 26317, '10	John J. McNamara, Scitico
24007	Reo 25, 49949, '13	Karl A. Reiche, 30 Stears, Bristol
24016	Dodge 24, 10736, '15	George Robbins, Noroton Heights
24018	Rauch Lang 4, 1523, '13	Marian W. Stearns, 1060 Prospect Ave., Hartford
24026	Ford 22, 63583, '11	C. E. Palmer, 18 Preston, Hartford
24030	Mitchell 33, 24649, '12	H. P. Stedman, 78 Conn. Blvd., East Hartford
24031	Mitchell 32, 6926, '13	Fred C. Roberts, 229 Black Rock Ave., Bridgeport
24032	Studebaker 29, 616742, '15	R. S. Banks, Fairfield
24033	R. C. H. 16, 2315, '13	Chas. Wolfe, East Haddam
24034	Overland 22, 384426, '10	Howard Shail, 42 Victor, Danbury
24036	Overland 27, 10270, '15	Henry Finch, Wilton
24037	Buick 22, 139371, '15	Jas. F. Ryan, 94 Wilcox Ave., Meriden
24038	Everitt 25, 6027, '13	John W. Lane, 382 South Ave., Bridgeport
24039	Ford 22, 306418, '13	Wm. J. Thresher, Burnside
24040	Metz 22, 15606, '12	Andrew Caracciolo, 65 Ramsdell, Westville
24046	Empire 19, 2201, '11	J. C. Whitney, 17 Chapin Place, Hartford
24047	Buick 25, 2947, '13	Harold M. Reed, 75 North Main, West Hartford
24049	Regal 25, 2431, '10	A. R. Taylor, 596 Bishop Ave., Bridgeport
24052	Cadillac 25, '08	J. G. Dorigan, 93 Norton, New Haven
24054	Oldsmobile 36, 57692, '07	Bryon Ferry, 91 Mill Hill Ave., Bridgeport
24055	Buick 22, 142939, '15	F. D. Spencer, 496 Prospect Ave., Hartford
24056	Ford 22, 633, '08	C. H. Nunn, Cheshire
24067	Overland 30, 711611, '13	Martin Wright, Litchfield
24069	Ford 22, 685558, '15	J. F. Austin, Farmington
24073	Cadillac 32, 26863, '11	Ralph S. Burr, Norfolk
24075	Ford 22, 731739, '10	Jos. L. Prouex, 272 Oakwood Ave., West Hartford
24076	Ford 22, 735748, '15	F. H. Smith, 48 Madison, Hartford
24077	Reo 31, 1271, '15	Reno Swift, West Cheshire
24078	Buick 22, 136555,	Mrs. Edward Dowding, 95 Union, Rockville
24079	Ford 22, 417715, '14	George W. Adams, West Suffield
24081	Autocar 12, 1537, '14	Sam Kanter, 9 Linmore Ave., Hartford
24082	Ford 22, 119793, '12	Wadys Gutoski, Ivoryton
24084	Knox 38, '10	Miss Ethel M. Ferris, Stamford
24086	Reo 25, 45976, '13	W. C. Sage, 191 South Whitney, Hartford
24090	Ford 22, 727527, '15	Gerald C. Low, Watertown
24091	Ford 22, '15	Manuel Ginsberg, 909 Maplewood Ave., Bridgeport
24091	Briscoe 15, '15	Manuel Ginsberg, 909 Maplewood Ave., Bridgeport
24094	Ford 22, 707586, '15	Michael Keefe, 42 Woodstock Ave., Putnam
24096	Ford 22, '15	Frank Adams, 10 Orland, Bridgeport
24097	Buick 16, 2477, '11	Morris Gellis, 63 Tom Thumb St., Bridgeport
24098	Crawford 28, 510, '10	Mrs. A. L. Pearson, Cannon Station
24109	Stevens Duryea 44, 26428, '13	C. H. Osgood, 151 Washington, Rockville
24110	Studebaker 29, 615058, '15	Harry W. Griffin, 301 Montauk Ave., New London
24115	Stevens Duryea 36, '08	Harry A. Webb, Greenwich
24121	Ford 22, 204733, '13	Leander Hedberg, R. F. D. 2, Bridgeport
24127	Ford 22, 697740, '15	A. D. McIntosh, Taft School, Watertown
24131	Ford 22, '15	David V. Bennett, 317 Grand Ave., New Haven
24132	Ford 22, '15	Bridgeport Sewer & Construction Co., 165 Lindley, Bridgeport
24134	Velie 34, 19219, '14	Patrick J. Brennan, 565 East Main, Waterbury
24136	Ford 22, '15	C. L. Dieringer, 518 Atlantic, Bridgeport
24138	Overland 22, 2232, '10	George Anthony, 520 Jackson, Willimantic
24141	Chalmers 25, 176, '11	S. R. Clock, Summer, Stamford
24145	Corbin 32, 3152, '12	Albert E. Terrill, Ansonia
24146	Overland 19, 46925, '12	Louis D. Wantery, Chapinville
24148	Paige 25, 11316, '13	Frank C. Smith, 4 Kirkham Ave., East Haven
24151	Ford 22, '15	J. H. Rubin, 375 State, New Haven
24153	Ford 22, 179541, '14	Clarence M. Knox, 18 Chapin Place, Hartford
24156	Franklin 31, 21615, '15	E. S. Goodwin, East Hartford
24160	Buick 22, 4633, '13	United States Tire Co., 175 Allyn, Hartford
24166	Pullman 26, 1731, '15	J. O. Berty, 236 Brooks, Bridgeport
24173	Hudson 27, 31658, '13	Jas. P. Donahue, Lake Ave., Greenwich
24177	Ford 22, 724618, '15	Geo. Noonan, 18 Abbott Ave., Waterbury
24178	Ford 22, '13	Jos. Crooks, 87 North Main, Manchester
24183	Buick 22, 142236, '15	Fred J. Brown, Leonard Bridge
24185	Ford 22, 688509, '15	John G. Davis, Rockville
24187	Ford 22, 366074	M. L. Gardner, Taftville
24190	Packard 48, 24316, '12	A. B. Forbes, Greenwich
24192	Everitt 25, 3222, '11	Julius Feil, 22 Edgewood, Hartford
24193	Maxwell 16, 8720, '09	L. H. Ballou, Suffield
24195	Ford 22, 636144, '15	Frederick Brewer, East Hampton
24200	Ford 22, 711726, '15	Samuel Banin, 224 High, Willimantic
24201	Hupmobile 16, 50108, '15	Nicholas Russell, 163 Bond, Hartford
24209	Ford 22, 735995, '15	H. L. Barnes, 17 Crystal Ave., East Hartford
24212	Ford 22, 72949, '15	Chas. Wyllis, Maple Ave., Willimantic
24216	McCue 32, 636, '10	Ralph Harrison, 1328 Broad, Hartford
24217	Metz 24, 43380, '15	Wm. A. Vile, 63 Griswold, Meriden
24218	Mercer 30, 420, '12	Loper B. Laidlaw, Diamond Hill, Greenwich

A. E. Woodford, Public Liability and Surety Bonds

PLEASURE CARS

24221	Overland 25, 384152, '11	E. N. Crane, Bethlehem
24222	E. M. F. 25, 8932, '10	J. H. Cheney, South Manchester
24223	Buick 22, 18803, '10	Leonard R. Vincent, Torringford
24227	Ford 22, 754522, '15	Chas. M. Cannon, 188 College, Middletown
24230	Maxwell 20, 40472, '15	Willard E. Brown, Montville
24232	Ford 22, 400919, '15	Harold C. Fowels, 40 High, Guilford
24233	Buick 22, 133711, '15	J. A. Taylor, 278 Fairfield Ave., Hartford
24234	Paige 29, 56960, '15	R. G. Devlin, 65 Plaza St., Waterbury
24245	Dodge 24, 11515, '15	Chas. F. Kent, 415 Humphrey, New Haven
24249	Overland 27, 12482, '15	W. I. Hay, 11 Myrtle Ave., Union City
24250	Ford 22, 689112, '12	Julius Barbero, Naugatuck
24251	Ford 22, '13	Frederick Marsden, 51½ Norwich Ave., Providence
24252	Ford 22, '15	Gus Herthal, Jr., 228 Bunnell, Bridgeport
24253	Ford 22, '15	Harry Bernstein, 860 Hancock Ave., Bridgeport
24256	Buick 22, 131320, '15	Dr. P. J. Curran, 425 State, Bridgeport
24257	Saxon 11, 11156, '15	Arthur K. Dow, 903 Elm, New Haven
24261	Ford 22, 544452, '15	Robert Abbott, Danbury
24266	Buick 32, 421, '12	George A. Nichols, 535 North Main, Waterbury
24269	Ford 22, 629997, '15	Lawrence Meeker, 160 White, Danbury
24270	Ford 22, 664161, '15	L. I. Baldwin, 279 Main, Torrington
24273	Interstate 19, 8184, '15	Chas. E. Hough, 473 Laurel Ave., Bridgeport
24275	Ford 22, 199022, '13	Mrs. Grace Coles, 12 Mansfield, New Haven
24281	Ford 22, 53024, '12	L. Siebert, 51 South Main, Torrington
24284	Cadillac 25, 6718, '08	Clarence M. Wilcox, Mystic
24294	Ford 22, 636334, '15	E. White and T. Harty, 92 Hill, Waterbury
24295	Ford 22, 729166, '15	C. E. Slauson Co., 660 Canal, Stamford
24299	Rambler 32, 26715, '11	S. S. Usher, West Mystic
24301	Maxwell 20, 34232, '15	J. P. Vanderbeek, Stamford
24302	Detroiter 19, 6690, '15	Richard Everett, Bridgeport
24302	Dodge 24, 13669, '15	Nelson D. Merwin, 7 Westland, Hartford
24305	Buick 22, 142825, '15	Cheney Bros., South Manchester
24307	Hupmobile 16, 2862, '09	W. E. Williams, 611 State, Bridgeport
24313	Chandler 27, 6102, '15	Annie C. Goddard, Ridgefield
24315	Overland 27, 12958, '14	Abraham Dorsen, 1138 Main, Bridgeport
24316	Cadillac 31, '15	W. C. Bryant, 271 Park Ave., Bridgeport
24317	Interstate 28, 2357, '10	P. S. Cotterall, Norwalk
24322	Saxon 11, 15445, '15	Richard F. Ford, Stamford
24325	Packard 48, 23859, '12	Mrs. J. A. Vanderpoel, Litchfield
24329	Ford 22, '15	Alex Y. Tolstoi, 791 Chapel, New Haven
24331	Velie 25, '10	Bessie Josephson, 2463 East Main, Bridgeport
24332	Chevrolet 21, 11693, '15	Thos. J. Ryle, Wardwell, Stamford
24335	Maxwell 20, 38850, '15	Allan W. Shaw, 84 Franklin Ave., Norwalk
24338	Hudson 22, 5667, '10	Blake Ozias, Noroton
24341	Chalmers 38, 34923, '14	Chas. P. Williams, Stonington
24345	Ford 22, 732958, '15	Wm. M. Kreilsheim, 15 Young, New Haven
24354	Thomas 43, 9080, '11	Sadie A. Walsh, 168 Blatchley Ave., New Haven
24356	Moon 25, 8183, '13	Elias B. Servoss, Hamden
24357	Reo 27, 64103, '15	B. I. Spock, 136 Cold Spring, New Haven
24358	Ford 22, 709984, '15	David C. Griswold, Suffield
24359	Ford 22, '15	Albert E. Green, 102 Windsor, Waterbury
24360	Hupmobile 18, '15	Susan M. Hill, 104 Capitol Ave., Hartford
24363	Overland 25, 8259, '09	T. L. Wheeler, Woodbury
24369	Ford 22, 263906, '13	J. F. Carpnull, 369 East Main, New Britain
24371	Overland 27, '14	P. L. Hotchkiss, East Hartford
24373	Cadillac 25, 30339, '09	Oscar M. Olsen, 70 Ann, Hartford
24374	Ford 22, 780764, '15	Stone & Webster Eng. Corp., 9 Waverly Bldg., Hartford
24376	Chevrolet 21, 12061, '15	Mrs. C. L. Fischer, 52 Oak, Hartford
24377	Ford 22, 1617, '07	Sullivan Angelo, Plantsville
24378	Ford 22, 721866, '15	W. C. Brown, 32 Lincoln, Meriden
24379	Chalmers 25, 233, '11	Amiel Bahre, Collinsville
24380	Ford 22, 254429, '13	M. B. Rohan, 105 Woodland, Bristol
24383	Ford 22, 605130, '14	Jos. A. Hebenstrait, Bolton
24385	Lambert 22,	P. M. Gorman, 6 Locust, South Manchester
24386	Ford 22, 100137, '12	George B. Gilbert, Middletown
24387	Overland 25, 1012, '11	John Little, Jr., 33 Capitol Ave., Hartford
24390	Overland 25, 511352, '11	John J. O'Brien, 37 Grove, Ansonia
24391	Chandler 27, 5918, '15	Theo. W. Austen, Darien
24392	Ford 22, 192278, '13	C. G. Bartram, Southport
24393	Maxwell 25, 78704, '12	Mrs. M. Z. Lake, 68 E. 86th, New York
24395	Overland 27, 60098, '12	W. J. Bauer, 30 Front, Middletown
24396	Maxwell 12, 1584, '10	Robert W. Lipman, East River
24398	Ford 22, 732274, '15	Wallace J. Wright, Chapinville
24399	Overland 27, 4601, '14	Lewis Cohen, Lyme
24404	Ford 22, 722849, '15	Gustave Marx, 22 North, Meriden
24406	Ford 22, 726208, '15	Ferdinand Simon, 181 Madison Ave., Waterbury
24407	Overland 27, 15709, '15	George L. Davis, 112 Barker, Hartford
24408	Maxwell 16, 6608, '08	August Johnson, 9 State, Wethersfield
24411	Overland 27, 15668, '15	Jos. L. Futtner, Silver Lane
24413	Ford 22, '15	Jacob Kurtin, 104 Hill, Waterbury
24414	Ford 22, 704856, '15	Frank Brophy, Dayville
24417	Ford 22, 732641, '15	Abraham Peck, 52 Parrott Ave., Bridgeport
24421	Elmore 25, 1604, '11	M. T. Horwitz, 605 Union Ave., Bridgeport
24425	Overland 27, 13588, '15	H. E. Marquardt, 10 Allen Ave., Groton
24427	Atlas 16, 303, '11	Donald Provencher, Thompsonville
24430	Overland 27, 40337, '14	John V. Sullivan, 163 Tremont, New Britain
24431	Overland 25, 19891, '15	Wm. G. Fuller, 49 Washington Ter., Bridgeport

A. E. Woodford, Accident and Health Insurance

PLEASURE CARS

24433	Ford 22, 318423, '14	A. J. Vostello, 20 Grove, Rockville
24434	Chalmers 25, 16611, '10	Fred W. Benson, 79 Woolsey, New Haven
24436	Ford 22, '15	Geo. L. Eaton, 1097 Noble Ave., Bridgeport
24438	Ford 22, 719515, '15	G. C. Chard, 68 Franklin, Stamford
24444	Studebaker 19, '13	Steve Hajos, 329 Pine, Bridgeport
24446	Reo 25, 50481, '14	Samuel Klug, 75 Rose, Danbury
24450	Ford 22, 732621, '15	Wm. A. Wright, Canaan
24451	Briscoe 15, 122, '14	A. E. Berg, 18 Highland, New Britain
24454	Reo 27, '15	Edward R. Barnard, Newington
24456	Chevrolet 21, '14	Jos. M. Curry, 32 Allyn, Hartford
24457	Overland 25, 15052, '15	Geo. A. Edwards, Bristol
24458	White 22, 22931, '15	Geo. L. Shearer, 63 East 66th, New York
24465	Ford 22, 704749, '15	Arthur H. Wilcox, 160 Macon, Brooklyn, N. Y.
24468	Maxwell 16, 12077, '11	Waldorf Motor & Machine Co., 135 Cannon, Bridgeport
24470	Detroit 5, 4950, '13	Dr. F. L. Waite, 101 Elizabeth, Hartford
24472	Buick 22, 5343, '14	C. H. Lowne, 161 Adams, Hartford
24475	Ford 22, '15	Mrs. H. W. Cook, 236 Ashley, Hartford
24476	Ford 22, '15	Nicholas Schug, Hartford
24477	Ford 22, '15	A. G. Brainer, 148 Vine, Hartford
24479	Ford 22, '15	Frank E. Newton, 69 Sisson Ave., Hartford
24480	Ford 22, '15	Edward Beecher, 124 Franklin Ave., Hartford
24484	Buick 32, 7232, '10	Jas. A. Kenedy, 38 Cook, Waterbury
24487	Saxon 11, 2006, '14	J. W. Lawrence, Southington
24488	Cadillac 10, 549160, '07	Frank A. Brezing, 13 Burton, Hartford
24489	Metz 24, 33068, '15	Frank A. Brezing, 13 Burton, Hartford
24490	Cadillac 32, 84422, '13	O. A. Belknap, 629 Sumner Ave., Springfield
24495	Buick 16, 1957, '11	Martin A. Wilhelm, Simsbury
24498	Cadillac 28, '09	W. P. Waterman, 147 Barbour, Hartford
24503	Overland 25, 4127, '16	Thos. W. Hooker, 80 Cone, Hartford
24504	Ford 22, 399103, '14	Samuel P. Wyrfel, 55 Blvd., Hartford
24506	Hupmobile 16, 136, '09	John Banto, 380 Village, Hartford
24509	Ford 22, 300991, '14	Mrs. M. A. Daley, Burnside
24510	Overland 27, 15123, '15	Arthur L. Griswold, 82 Maple Ave., Willimantic
24512	Metz 22, 31827, '15	Fred Robinson, 40 Summit, South Manchester
24520	Cadillac 31, 11324, '15	James Wyper, 760 Prospect, Hartford
24521	Ford 22, '13	Carroll N. Jones, South Windsor
24522	Briscoe 15, 2815, '15	T. H. Kehoe, 4 Warlock, New Britain
24523	Dodge 24, '15	Geo. B. Prest, 42 Blackhall, New London
24524	Metz 24, 34713, '15	Jas. B. Driscoll, East Windsor Hill
24528	Correjia 28, 359, '11	Tony Streeto, 226 Welton, New Haven
24531	Ford 22, 533143, '15	Jos. Gelormino, 66 Center, Torrington
24533	Jackson 20, 1289, '07	Oliver F. Downs, Brooklyn
24535	Metz 22, 20537, '12	M. A. Hallock, Cornwall Bridge
24536	Ford 22, 175394, '13	Raymond B. Clark, Windsor
24539	Ford 22, '15	Henry Nyberg, 22 Harborview Ave., Bridgeport
24540	Cole 39, 37092, '15	Harriet C. Allen, Farmington
24541	Studebaker 19, 412820, '14	S. H. Jones, Stamford
24545	Ford 22, 108019, '13	Duncan Gay, Redding
24552	Hupp 16, 4448, '11	Arthur L. Lewis, Riverton
24556	Ford 22, 2423, '13	Wm. H. Smith, 60 Summer, West Haven
24560	Cadillac 31, 15349, '15	A. E. Hewitt, 38 Coram Ave., Shelton
24561	Ford 22, '15	L. Lewis McAdams, 222 Sherman Ave., New Haven
24564	Ford 22, 170466, '13	Carl Johnson, Georgetown
24565	Ford 22, '15	Herbert D. Rutter, 234 Whalley Ave., New Haven
24567	Overland 27, 3726, '14	C. H. Jones, 139 York, New Haven
24572	Ford 22, 551134, '14	Gardner Broom Co., Amsterdam, N. Y.
24579	Ford 22, 676610, '15	George Fennell, Darien
24580	Pierce 48, 9849, '12	Mrs. S. Thurn, Noroton
24582	Hupmobile 16, 82901, '13	F. E. Heft, 91 Thompson, New Haven
24586	Lexington 29, 1073, '15	F. B. Bartram, 455 Summer, Stamford
24587	Chevrolet 21, 822, '14	A. A. Cutting, 434 William, Bridgeport
24591	Buick 32, 5744, '10	F. R. Kenney, Hazardville
24595	Simplex 46, 1508, '15	M. F. Plant, Eastern Point, Groton
24596	Ford 22, 731800, '15	J. P. McNamara, 54 Hanover, Bridgeport
24598	Ford 22, '12	Edwin S. Russ, 123 Valley, Willimantic
24599	Ford 22, 535536, '15	Marion H. Clarke, Hotel Taft, New Haven
24601	Ford 22, 591501, '15	Thos. H. Hopper, Deep River
24602	Moon 29, 71490, '15	Archibald E. Rice, 30 Church, Waterbury
24604	Stutz 36, 2464, '15	Miss F. M. Whitman, East Hartford
24609	Buick 22, 136593, '15	P. E. Rockwood, 120 Boylston, Boston
24611	Metz 22, 30396, '15	Grace M. Chappell, 14 Hubbard, Bloomfield
24612	Ford 22, 239295, '13	Fred E. Avery, 12 Litchfield, Hartford
24616	Ford 22, 5811, '11	Mrs. J. R. Miller, 238 Peck Ave., West Haven
24617	Ford 22, 721876, '15	J. Buchwalder, 261 Walnut, Waterbury
24618	Ford 22, 725677, '15	Jack Tweed, Madison
24625	Reo 25, 46824, '13	H. P. Perkins, Collinsville
24628	Chalmers 38, 5456, '14	Safety First Jitney Co., 951 North Main, Waterbury
24629	Overland 27, 15575, '15	Edward J. Conlin, 18 Hart, New Britain
24631	Hudson 29, 85590, '15	C. H. Calor, 180 West Main, Plainville
24633	Ford 22, 591545, '15	Miles Burr, Burrville
24634	Ford 22, 734963, '15	Carl Gold 247 George, New Haven
24635	Ford 22, 502768, '14	Jas. L. Wilcox, 392 South, Bristol
24636	Ford 22, 698185, '15	D. A. Appell, 77 North Main, Bristol
24640	Mitchell 28, 216775, '10	A. E. Clinely, Cove Road, Stamford
24642	Overland 27, 2560, '16	Hawley B. Chase, 213 Summer, Stamford
24646	Apperson 27, 10038, '15	Mrs. E. J. Tracy, 493 Howard Ave., New Haven

A. E. W. stands for prompt and satisfactory adjustments

PLEASURE CARS

24649	Ford 22, 706041, '15	Peoples Light & Power Co., Danielson
24653	Chalmers 29, 20153, '13	Walter T. Bushnell, Burnside
24656	Ford 22, '15	Earl D. Ketcham, Waterbury
24662	Dodge 24, 11962, '15	Arthur F. Woodford, 189 North, Bristol
24662	Ford 22, '15	E. W. Langdon, 345 Park Ave., Bridgeport
24666	Rambler 40, 26029, '11	L. E. Blackmar, Thomaston
24673	Buick 22, 769, '08	A. W. Foster, 30 Akron, Meriden
24682	Overland 25, 19099, '13	L. S. Taylor, 37 Dickeman, New Haven
24686	Mercer 30, 712, '12	Arthur Waldron, 29 Haviland, South Norwalk
24688	Ford 22, 612029, '14	A. J. G. Georgeson, 311 West 75th, New York City
24689	Olds 28, 55356, '07	J. M. Feeney, 19 Bishop Ave., Bridgeport
24691	Ford 22, '15	Chas. A. Bielitz, 193 Harriet, New Haven
24694	Chalmers 40, 831, '12	Chas. A. Place, 331 West 83rd, New York
24696	Pierce 28, 3229, '07	A. G. Jacobs, 143 Whalley Ave., New Haven
24699	Krit 22, '10	Harold E. Lane, 35 S. Baltimore, Hartford
24704	Metz 22, 34747, '15	Harry Bowman, Torrington
24706	E. M. F. 25, '12	Edward K. Hansen, 1256 Broad, Hartford
24707	Ford 22, 689102, '15	Harry M. Bardell, New Canaan
24710	Overland 25, 594296, '13	Frank Oetzel, 83 Liberty, Danbury
24717	Oakland 19, 35438, '13	Henry W. Ingle, 389 Main, Hartford
24720	Kissel 28, 2027, '09	B. F. Schilke, 129 Goodwill Ave., Meriden
24721	Stoddard-Dayton 24, 47, '08	M. L. Wilber, 10 Pleasant, Danbury
24722	Ford 22, 697709, '15	H. M. Schnabel, 27 Lake Ave., Greenwich
24726	Ford 22, 709519, '15	Rose L. Fertsch, Sharon
24729	Maxwell 20, 25485, '15	M. Goedecke, 48 Sunnyside Ave., Brooklyn, N. Y.
24731	Ford 22, '15	Jos. Wagner, 214 Peck Avenue, New Haven
24733	Ford 22, 90220, '12	John W. Cousins, 11 Tour Ave., Westville
24736	Ford 22, 578512, '14	Edward L. Hendey, 48 Church, Ansonia
24741	E. M. F. 25, 1909, '10	Samuel J. Jones, 54 Burton, Hartford
24745	Buick 32, 505, '10	Elmer E. Scofield, 3 Maple Ave., Glenbrook
24747	Hupp 16, 7948, '12	Jeremiah F. Lombard, 21 Comstock, Danbury
24748	Ford 22, 688881, '15	Isabell C. Auther, 31 George, Danbury
24749	Ford 22, 697711, '15	Lesser Wenk, Box 587, Hartford
24751	Studebaker 19, 446535, '15	George P. Ittig, 1349 Noble Ave., Bridgeport
24752	Ford 22, '15	Louis Gilman, 299 Fairfield Ave., Bridgeport
24753	Interstate 19, 8185, '15	F. C. Keller, 850 Howard Ave., Bridgeport
24754	Ford 22, 417897, '14	R. H. McMullen, 77 Sanford Ave., Bridgeport
24759	Ford 22, '15	Timothy Barnett, Waterbury
24760	Ford 22, 613187, '15	Wm. F. Mulligan, Killingly
24761	Overland 25, 59734, '12	E. L. Parker, 77 Clark, Hartford
24765	Packard 26, 928L, '09	Wm. H. Fischer, New Canaan
24768	Cadillac 32, 93763, '13	J. Grace Warner, Rocky Hill
24769	Buick 25, 10725, '12	C. E. Barber, West Hartford
24770	Maxwell 28, 86902, '12	Thomas W. Vennart, 10 Lilac, South Manchester
24773	Locomobile 43, 8116, '14	George E. Wood, Greenwich
24779	Locomobile 43, 7034, '13	George E. Wood, Greenwich
24783	Reo 25, 7155, '12	Fred C. Smith, 53 Waterville, Waterbury
24794	Packard 38, 75302,	Geo. G. Foster, Greenwich
24798	Franklin 25, '07	Walter S. Rogers, 12 Barnett, New Haven
24799	Winton 48, 1568414, '14	J. C. Limmermann, 876 President, Brooklyn, N. Y.
24800	Ford 22, 48255, '12	Gustave R. Anderson, 790 Lafayette, Bridgeport
24801	Ford 22, 762874, '15	Dennis Ronan, East Granby
24806	Dodge 24, 61577, '15	E. G. Bedford, Green's Farms
24816	Ford 22, 15734, '10	A. F. Teed, 31 Spring, Milford
24817	Elmore 24, 2402, '09	M. K. Thompson, Middletown
24821	Buick 22, 14244, '14	Dr. J. J. Mulcahy, 91 Spring, Windsor Locks
24822	Reo 27, 71925, '15	Dr. R. J. Couture, Taftville
24823	Reo 27, 67781, '15	A. E. Stiles, South Windsor
24824	Regal 22, 5291, '13	Louis Rosenfield, 845 Howard Ave., New Haven
24826	Buick 22, 139797, '15	D. Clark Joyce, Brookfield
24828	Pope 27, 2770, '08	Robert F. Pucci, 254 Albany Ave., Hartford
24829	Marathon 28, 5829, '14	Blanche H. Boss, 78 Forest, Stamford
24830	Cadillac 32, 70798, '12	H. M. Steele, 27 Frederick, Waterbury
24834	Corbin 36, 1702, '12	F. M. Raymond, Saugatuck
24835	Chalmers 29, 39264, '14	George H. Bradford, Uncasville
24837	Ford 22, 705373, '15	Elmer C. Wood, Killingly
24838	Paige 29, 57089, '15	Mrs. S. V. Chipman, 596 Highland Ave., Waterbury
24839	Stanley 10, 5444, '10	Dr. Frederick A. Sweet, 11 N. School, Manchester
24842	Stoddard-Dayton 24, 490, '09	F. G. C. Smith, Greenwich
24843	Metz 22, 17498, '12	William Duggan, 226 Hawkins, Derby
24844	Maxwell 20, 19055, '15	Luke V. Lockwood, Riverside
24846	Franklin 31, 19885, '14	A. B. Hall, Wallingford
24847	Paige 29, '15	L. D. Bouley, 342 Wolcott, Waterbury
24848	Marion 25, '10	Beitner Moss Co., 506 Warren, Bridgeport
24849	Ford 22, 698202, '15	H. A. Adams, Groton
24850	Ford 22, 322614, '14	Frank Stillewagen, 950 State, Bridgeport
24851	Ford 22, 2858, '10	Herbert R. Ives, 7 Pleasant, Danbury
24853	E. M. F. 25, 1712, '12	L. J. Sheldeon, R. F. D. 1, Woodbury
24854	Ford 22, 133924, '12	S. Aug. Coffey, Plainfield
24855	Overland 28, 1782, '15	Jas. W. Clark, Haddam
24856	Studebaker 28, 19167, '15	S. Katz, 19 Magnolia, Hartford
24857	Ford 22, 155942, '13	C. O. Petitjean, 149 Waterville St., Waterbury
24858	Buick 22, 290, '14	Frank C. Newton, 59 Annawan, Hartford
24859	Kissel 28, 16467, '15	Chas. B. Loomis, 6 Main, Manchester
24861	Reo 27, 69550, '15	Anna G. Seeley, 30½ West Main, Meriden
24862	Reo 27, 63996, '15	E. H. Bruce, 106 Cook, Meriden

A. E. Woodford, Insurance, 803 Main St., Hartford, Conn.

PLEASURE CARS

24863	Chalmers 23, 47969, '15	Albert F. Somers, Sharon
24864	Ford 22, '15	Abraham Snyder, 246 Spring, New Haven
24865	Ford 22, 54644, '13	John J. Carmody, 60 Ashley, Hartford
24866	Velie 22, '13	Alfred R. Brewer, Hockanum
24867	Dodge 24, 11961, '15	Clarence E. Wilson, 47 Woodbridge, Manchester
24868	Lancia 30, '15	R. C. Bolling, Greenwich
24872	Ford 22, 680798, '15	Robert J. Leighton, 74 Hinsdale Ave., Winsted
24873	Renault 22, 12757, '08	Jas. P. Donahue, Lake Ave., Greenwich
24876	Overland 27, 3644, '16	M. A. Boyle, 32 Clinton Ave., Stamford
24877	Ford 22, '15	Chas. Leichtenberger, 15 Lee Ave., Bridgeport
24878	Ford 22, '15	George Goldman, M. D., 1 Howe, New Haven
24879	Ford 22, 722831, '15	Oliver H. Couch, 16 Schuyler Ave., Stamford
24881	Ford 22, 726697, '15	J. F. Canavan, M. D., 925 Stratford Ave., Bridgeport
24883	Hupmobile 18, 58547, '15	H. C. Usher, 126 John, Bridgeport
24884	Ford 22, 322322, '14	Jos. P. Chamberlin, Middlebury
24885	Ford 22, 736226, '15	Wm. E. Spear, 36 Lester, Westerly, R. I.
24887	Reo 25, 45239, '13	J. H. Connor, 10 State, Waterbury
24888	Marathon 19, 213, '12	Wilson H. Lee Co., 206 Meadow, New Haven
24889	Velie 29, 20036, '15	E. Vincent Maloney, 9 Cooke, Waterbury
24890	Overland 25, 6915121, '13	Miss Katherine Ludington, Lyme
24891	Dodge 24, 56512, '15	Allen M. Rogers, 56 Park, New Canaan
24892	Overland 25, 18714, '15	Harry Toulson, Stratford
24893	Autocar 25, 8665, '10	Mrs. Josephine Jenner, Ridgefield
24894	Reo 27, 71594, '15	Mrs. T. F. D'Arcy, Scitico
24895	Stanley 10, 1997, '05	Conrad A. VonDassel, New Canaan
24897	Ford 22, 794599, '15	Grover R. Edgerton, Canton Center
24900	Ford 22, '15	G. A. Johnson, 263 Cook, Waterbury
24901	Buick 22, 139360, '15	Mrs. F. R. Elwell, 389 Orange, New Haven
24902	Buick 25, 8424, '12	John F. Crocker, 674 Summer, Stamford
24903	Buick 22, '11	Mrs. R. O. Garrison, Golden Hill, Danbury
24904	Ford 22, 722923, '15	Fred H. Tryon, 210 Elm, Meriden
24907	Ford 22, 150015, '13	Chas. W. Covert, 37 Milford Ave., Branford
24908	Metz 22, '15	H. E. Small, Goshen
24910	Chalmers 25, 17035, '11	Chas. Griffin, Pine Meadow
24911	Ford 22, 388823, '14	Francis E. Sheridan, 1375 Kossuth, Bridgeport
24915	Ford 22, 727864, '15	S. B. Rosenbaum, 36 Park, New Haven
24916	Ford 22, 4720, '11	Isaac Dobkin, 621 East Main, Waterbury
24918	National 40, 6155, '11	Gustave F. Werner, Clintonville
24919	Maxwell 20, 3393, '15	S. E. Barnes, 127 Central Ave., Waterbury
24920	Ford 22, 38159, '15	H. E. Gates, Cheshire
24922	Studebaker 19, 440962, '15	A. H. Stevens, 400-99th, Brooklyn
24924	Maxwell 22, 2846, '10	Chas. Buschino, Greenwich
24926	Ford 22, 697760, '15	James Greene, East Main, Thomaston
24929	Herreshoff 18, 2924, '10	Clarence C. Brown, R. F. D. 2, Bridgeport
24930	Ford 22, '15	Julius F. Lefling, 98 Elliot, New Haven
24932	Mitchell 28, 5587, '10	Gales Groginski, 118 Pacific, Stamford
24934	Ford 22, 35552, '12	W. A. Wilcox, Madison
24935	Stoddard Dayton 36, 935, '12	J. J. Brennan, 40 Cliff, Shelton
24936	Dodge 24, 12329, '15	W. McCullock, Stafford Springs
24937	Reo 25, 30387	Elmwood Realty Co., 65 Pearl, Hartford
24937	1, '15	R. H. Benjamin, 38 Wells, East Hartford
24938	Ford 22, '15	Wm. Boardman & Sons, 304 Asylum, Hartford
24940	Ford 22, '14	Thomas C. Seaver, 28 Beach, Hartford
24942	Overland 25, 814190, '15	H. C. DeCourcy, 460 Edgewood, Hartford
24943	Ford 22, 396164, '14	Joel Heffert, 620 North Colony, Meriden
24944	Ford 22, 365140, '14	J. Grossman, 261 Center, Meriden
24945	Ford 22, 7264, '10	Mrs. Frances Pettit, 136 Bishop, Waterbury
24947	Ford 22, '15	Jane O. Day, 406 Prospect, New Haven
24949	Cadillac 32, 20961, '11	H. Abrams, 95 Clinton Ave., Bridgeport
24950	Ford 22, 705598, '15	Walter M. McGeen, Sound Beach
24951	Buick 22, 3820, '08	Lewis Dayton, Watertown
24952	Olds 10, 25235, '14	Henry B. Grandin, 119 College, New Haven
24954	Cadillac 10, 549160, '07	Elmer Abell, R. F. D. 4, Colchester
24955	E. M. F. 20, 1428, '10	Hardin Walls, 14 Massasoit, Lake Pleasant, Mass
24958	Ford 22, 727097, '15	Arthur Yudkin, 116 Canal, Ansonia
24959	Ford 22, 720390, '15	Cavanaugh Bros., Riverside
24960	Ford 22, 727736, '15	Edward A. Clayton, Mt. Pleasant, Derby
24961	Buick 22, 135888, '15	J. W. Magner, 70 Cedar, South Norwalk
24962	Ford 22, 722418, '15	M. L. Coogan, 431 River, Waterbury
24963	Saxon 11, 11027, '15	Allen C. Curtis, 54 Shelton, New Haven
24964	Ford 22, 714291, '15	Leroy Wildman, R. F. D. 23, Bethel
24965	Ford 22, 726860, '15	Livio Tosi, 29 Locust Ave., Danbury
24967	Maxwell 20, 569, '14	Louis Abrams, 1496 Seaview Ave., Bridgeport
24968	Cole 43, 15163, '15	Mrs. L. M. Pitt, Sound Beach
24969	Locomobile 43, 5912, '12	C. H. Curran, 61 Lafayette, Bridgeport
24970	Trumbull 13, 741, '15	Elsie L. Wheeler, Saugatuck
24971	Ford 22, 259783, '13	Harold B. Anson, New Preston
24972	Flanders 20, '10	C. S. Jordan, Wethersfield
24973	Overland 27, 15304, '15	Samuel Grocock, Stanley, New Britain
24974	Ford 22, 379237, '14	Fred Farins, 44 Smith, New London
24975	Chalmers 25, 1586, '11	Chas. M. Tremper, 141 Clinton Ave., New Haven
24977	Cadillac 31, 16036, '15	F. W. Heins, 58 Imlay, Hartford
24978	Cadillac 31, 16034, '15	S. M. Atkins, 44 Irving, Hartford
24979	Empire 19, 2826,	Howard E. Hayes, Burnside
24980	Maxwell, 323, '09	George E. Mason, 8 Meadow, Litchfield
24982	Reo 25, 64097, '14	W. A. Dobson, Windsor

A. E. Woodford, Automobile Insurance

PLEASURE CARS

24984	Packard 38, 75436, '15	Margaret Remsen, 158 Glenwood Ave., New London
24985	Buick 22, 1271, '13	Jas. J. Donahue, 138 Washington, Norwich
24986	Maxwell 20, 38791, '15	Paul Barrows, Greenwich
24987	Reo 27, 71819, '15	T. J. Mulligan, Thompsonville
24988	Ford 22, 399567, '14	Daniel J. Quinn, Scitico
24989	Cadillac 28, 47651, '10	Graffigna Bros., Center, Southington
24991	Scripps-Booth 13, 526, '15	Jas. H. Sullivan, 1557 Chapel, New Haven
24992	Reo 25, 32662, '12	G. A. Finch, 74 Central Ave., East Hartford
24993	Overland 27, '15	Henry W. Gunther, Rockville
24994	Metz 22, 29548, '14	John T. Foster, South Manchester
24996	Metz 22, 27825, '14	E. S. Cushman, University Club, Hartford
24997	Ford 22, 744446, '15	C. H. Northam, Jr., 210 Sargeant, Hartford
24998	Ford 22, 736205, '15	Louis Bruno, 295 Wallace, New Haven
25002	Ford 22, '15, 731877, '15	O. G. Clark, Hartford
25003	Ford 22, 735699, '15	Edward A. Hagey, 42 Prospect Ave., Hartford
25004	Ford 22, 794567, '15	J. N. Williams, Park, Hartford
25005	Ford 22, '15	McKew Parr, 4 Vernon, Hartford
25006	Ford 22, '15	W. Stacey, 198 Homestead Ave., Hartford
25007	Buick 22, 125883, '15	Harry Williams, 442 Huntington Road, Bridgeport
25008	Dodge 24, 17338, '15	S. Ledyard, Hopewell
25009	Maxwell 12, 9567, '11	R. E. Hull, 165 W. Town, Norwichtown
25010	Indian 7, 73G150, '15	Henry Doucette, 849 Hancock Ave., Bridgeport
25011	Packard 40, '10	Mary L. O'Flynn, Stamford
25015	Studebaker 19, 40250, '15	Henry Miller, 214 West 52nd, New York City
25018	Franklin 16, 5225H, '08	W. M. Paine, 47 Broad, Danielson
25019	Studebaker 19, 434558, '15	Albert Pott, 471 Wilmot Ave., Bridgeport
25021	Ford 22, 314285, '13	Joe Spelke, Stamford
25022	Chevrolet 21, 18915, '12	W. H. Ferris, Cos Cob
25023	Brush 6, 2074, '10	A. G. Stevens, 223 South, Stamford
25024	Winton 48, 549160, '10	Chas. E. Jennings, Gaylordsville
25031	Ford 22, 252391, '13	G. H. Medes, 24 Jefferson Ave., Danbury
25032	Maxwell 16, 75301, '12	Jos. Gerstenmaier, 64 North, Danbury
25033	Ford 22, '15	Janey Magill, 68 Dixwell Ave., New Haven
25034	Garford 36, 216, '12	Samuel Gruber, 19 Hawthorne, Stamford
25035	Rauch Lang 6, 1006, '14	Mrs. C. H. Cooley, Jr., 181 N. Beacon, Hartford
25036	Ford 22, '14	A. S. Way, 65 Windsor Ave., Hartford
25037	Ford 22, '15	G. M. Bartlett, Andover
25038	Reo 9, 14672, '08	Richard Sutton, 110 Governor, East Hartford
25039	Chandler 27, 44051, '15	A. W. Vining, 74 Elm, Springfield, Mass.
25040	Ford 22, 714329, '15	Clarence J. Reed, 14 Deerfield Ave., Hartford
25041	Ford 22, 38303, '11	J. E. Chamberlain, 123 Ann, Hartford
25044	Buick 22, 135958, '15	Mrs. C. F. Andrews, 100 West Main, Plainville
25045	Allen 20, 4691, '15	George B. Allen, Unionville
25047	Buick 22, 11775, '14	Mrs. I. E. Allen, East Windsor
25048	Reo 27, 70399, '15	Mrs. E. W. Stockman, Watertown
25049	Reo 25, 338811, '12	Mrs. L. A. Johnson, 113 Vine, Hartford
25050	Overland 25, 593840, '12	Lester B. Gage, 111½ Hungerford, Hartford
25051	Overland 27, 14662, '14	Jennie E. Rosen, 34 Irving, Hartford
25052	Reo 25, 42906, '13	W. E. Chapin, 51 Spring, Hartford
25053	White 20, 7644, '09	Wm. A. Hendron, 39 Barbour, Hartford
25054	Maxwell 20, 33313, '15	John Moe, Beacon Falls
25055	Maxwell 12, 6209, '10	J. F. Cosgrove, 196 Ashley, Hartford
25058	Ford 22, 726050, '15	Nathan Albert, 521 Main, Ansonia
25062	Buick 22, 8656, '10	G. A. Goldback, Plymouth
25063	Interstate 28, 623, '07	F. A. Smith, 308 Prospect, Union City
25066	Saxon 11, 8526, '15	David A. Allen, 11 Ash, New Britain
25067	Ford 22, 726798, '15	C. L. Hoyt, 113 Seymour Ave., Derby
25068	Ford 22, 726029, '15	B. H. Cameron, Oakville
25069	Ford 22, 775432, '15	Arthur L. Clark, 184 West Church, Seymour
25070	Ford 22, 729255, '15	Henry J. Kellner, 28-3rd, Waterbury
25071	Reo 25, 1SK336, '13	Wm. Van Kirk, Fairfield
25073	Ford 22, 727865, '15	B. J. Morris, 118 Bassett, New Haven
25074	Ford 22, 726099, '15	Harold T. Atwood, Mansfield Center
25075	Ford 22, 742883, '15	Adam Purves, 116 Beacon, Hartford
25077	Buick 22, 139862, '15	Daniel J. Hayes, Corbin Place, New Britain
25078	Studebaker 32, 104187, '14	Charles Dakin, Sharon
25082	Ford 22, 735106, '15	Albert Baur, 43 High, South Norwalk
25083	Ford 22, 714301, '15	Corrine E. Ackart, Rowayton
25084	Ford 22, '15	Hawkes & Bro., Rowayton
25086	Ford 22, 715383, '15	Harry W. Lent, 69 Arch, Greenwich
25087	Ford 22, 760820, '15	Allan Dawson, Westport
25090	Overland 25, 549160, '11	Mrs. E. R. Mayer, 206 Peck, New Haven
25091	Trumbull 13, 1105, '15	Napoleon Bosse, 271 North Main, Danielson
25092	Ford 22, 26868, '14	Wallace F. Patterson, 91 Hudson Ave., New Haven
25093	Overland 27, 14001, '15	Claude E. Harvey, 322 Sigourney, Hartford
25094	Oakland 19, 371816, '15	W. H. Hobbs, 170 West Thames, Norwich
25095	Ford 22, 735733, '15	S. S. Zeller, 160 Beechwood Ave., Bridgeport
25096	Ford 22, '15	Herman T. Rebelske, 3 Axel Place, Manchester
25097	Chalmers 25, 4433, '11	Frank Russo, 174 Hallett, Bridgeport
25100	Ford 22, 729733, '15	John D. Flint, 7 Reed, South Norwalk
25101	Ford 22, 719637, '15	Michael H. Brennan, Newtown
25102	White 15, '05	Frank Perkesky, New Milford
25103	Buick 22, 107550, '15	Edson D. Atwood, Woodbury
25104	Ford 22, 185479, '13	Mrs. Helen Warren, 91 North Elm, Wallingford
25106	Ford 22, '13	F. N. Turner, Coventry
25107	Dodge 24, 6469, '15	J. B. Whitney, Sound Beach

PLEASURE CARS

25108	Ford 22, 290941, '13	J. M. Caldwell, 520 South Ave., Bridgeport
25111	Ford 22, 806488, '14	E. S. Talbot, Manchester Green
25112	Buick 22, 113366, '15	Mrs. M. H. Melins, 461 Norman, Bridgeport
25113	Ford 22, 217791, '14	C. L. Croll, South Coventry
25114	Hudson 27, 85477, '13	Louis Gall, 625 Bostwick Ave., Bridgeport
25116	Stutz 36, 2705, '15	Chester W. Bliss, 979 Pequot Ave., North London
25120	Ford 22, 734955, '15	Edward F. Williams, 23 East Main, Branford
25122	Ford 22, 706698, '15	Miss E. J. Clark, Pomfret Center
25123	Harley Davidson 10, 610942K, '15	Edward L. Lewis, South Norwalk
25124	Ford 22, 689104, '15	Chas. Schilf, Bethany
25127	Pope 29, '10	Raefel Lio, Grosvenordale
25128	Overland 22, '10	Asher Papish, 16 Robinson Ave., Danbury
25131	Maxwell 16, '09	David Daly, South Windsor
25132	Buick 22, 119777, '15	D. N. Barney, Farmington
25134	Chevrolet 22, 10042, '15	M. O'Mayer, 313 Chestnut, New Britain
25135	Lexington 29, 1082, '15	L. C. Hull, 334 Broad, Meriden
25136	Marion 21, 102, '15	John Mathew, 110 Hobart, Meriden
25137	Alpena 28, 3656, '12	Daniel Larsen, 114 Poplar, Bridgeport
25143	Mitchell 28, 721, '09	Salvatore DiMaggion, 8 Pratt, New London
25148	Reo 25, 53825, '14	Frank Madden, 3 Crane, Danbury
25149	Ford 22, '15	Elizabeth R. Blume, 835 Colorado Ave., Bridgeport
25150	Metz 22, 20414, '13	Frank C. Thompson, 53 South, Hartford
25151	Chalmers 23, 48812, '15	E. A. Judge, 1151 Chapel, New Haven
25152	Studebaker 20, 70040, '12	C. A. Rhoades, 1103 Main, Hartford
25155	Ford 22, 96612, '12	Jas. M. Lane, 108 South Main, South Norwalk
25156	E. M. F. 25, 303007, '13	Mrs. Sam Connors, 306 Olivia, Derby
25158	Cadillac 32, 26723, '11	M. F. Mulville, Norfolk
25159	Buick 22, 54160, '08	Patrick Higgins, Glenville
25161	E. M. F. 27, 32098, '12	Kinzel Bros., East Portchester
25163	Lion 32, 304, '12	E. J. Leavenworth, 45 Wildwood Ave., Waterbury
25164	Paige 29, 57199, '15	Bernie M. Dunklee, Middletown
25166	Reo 25, 28908, '10	Emma B. Fleischer, 19 Black Rock Ave., New Britain
25167	Ford 22, 722843, '15	J. M. Harmon, 655 Broad, Meriden
25168	Ford 22, '15	Walter W. Lounsbury, 22 Lincoln, New Haven
25169	Dodge 24, '15	Mrs. S. J. Wilson, 198 South Whitney, Hartford
25170	Dodge 24, 12340, '15	W. J. Cunningham, 15 May, Hartford
25171	Ford 22, 750144, '15	George J. Lind, 32 East Raymond, Hartford
25172	Overland 25, 1779, '15	E. C. Wilson, Plantsville
25175	Chevrolet 21, 21215, '16	Jas. G. Willson, Jr., Greenwich
25176	Ford 22, 762009, '15	Estelle S. MacManus, Sound Beach
25178	Maxwell 28, 8884, '09	C. F. Smith, Hamden
25179	Buick 22, 7711, '12	Charles H. Humphrey, 36 Farnum Ave., Waterbury
25181	Buick 22, 7035, '09	Theo. A. Robinson, East Main, Jewett City
25182	Ford 22, 156377, '13	W. J. Barnett, West Suffield
25183	Ford 22, 295083, '13	Mrs. Emma Higgins, Oakdale
25184	Chalmers 28, 13761, '12	Maurice A. Wilson, 30 Crescent, New London
25185	Columbia 38, 9852, '12	Jos. Rundecker, Sub. Station, Bridgeport
25186	Metz 25, '15	Wm. F. Sliney, 612 Dixwell Ave., New Haven
25188	Ford 22, 14437, '10	Arthur D. Alling, 26 Irving, New Haven
25190	Mathewson 40, 556, '11	J. J. Radley, Shippan Point, Stamford
25192	Ford 22, 725631, '15	Edson C. Cowles, Judson Ave., Woodbury
25194	Cadillac 32, 59981, '13	J. C. Westerveldt, Stamford
25196	Ford 22, 726207, '15	Henry J. Cassidy, Southbury
25197	Overland 27, 13546, '15	H. T. Wolcott, 4 Sunnyside Ave., Waterbury
25199	Regal 25, 592, '09	E. L. Terhune, 69 Center, New York
25201	Ford 22, 739675, '15	Fred E. Gilman, 137 Gilbert Ave., Winsted
25203	Pierce 66, 66203, '10	Mrs. C. I. Windmuller, Noroton
25206	Allen 20, 8709, '14	Alfred M. Howes, Bethel
25207	Maxwell 20, 41257, '15	Edward E. Abel, Norwich
25208	Pope 45, 12223, '13	J. H. Freeman, 1343 Fairfield Ave., Bridgeport
25209	Paige 29, 27185, '15	Henry W. Hobson, Yale, New Haven
25210	Packard 40, '12	Thos. J. Ryle, 30 Cove Road, Stamford
25211	Metz 22, '15	Eugene A. Walker, Southbridge, Massachusetts
25213	Pope 29, 6079, '10	Edward H. Keeney, 33 Keeney, Manchester
25218	Crow 16, 6906, '15	Robert Dennison, 18 Hewlett, Waterbury
25219	Chevrolet 21, 10801, '15	P. Cahill, 104 Seymour Ave., Derby
25223	Cadillac 31, 16226, '15	J. H. Milner, Moosup
25224	Peerless 38, 141166, '14	Mrs. R. M. Clark, Pomfret
25225	Ford 22, 748695, '15	J. W. Carson, Enfield
25226	Packard 40, 5931, '08	Renwick Moffatt, 54 Sherwood Place, Greenwich
25227	King 24, 144, '13	Jas. J. Wade, 116 Truon, New Haven
25228	Chevrolet 22, 815, '14	Anthony Spinello, Foxon Pl., New Haven
25231	Buick 25, 2696, '10	Howard H. Lincoln, 144 Broad, Middletown
25232	Ford 22, 758172, '15	Jos. W. Freis, Farmington Ave., Bristol
25233	Ford 22, 463842, '14	William S. Gray, Greenwich
25236	Autocar 12, 9017, '10	Matthew A. Parsons, 126 Pythian Ave., Torrington
25237	Ford 22, 203662, '13	G. T. Wickwire, Berlin
25238	Rambler 32, 33834, '13	Wm. H. Noble, 12 Patterson Ct., Waterville
25239	Ford 22, 728928, '15	George W. Waller, 107 Gilbert, Bridgeport
25240	Ford 22, 732615, '15	Louis Wallen, 243 South Main, New Britain
25241	Maxwell 28, 59308, '13	Chas. C. Price, 28 Elm, East Hartford
25242	Ford 22, 744767, '15	Hartford Coal Co., 754 Main, Hartford
25245	Mitchell 28, 7500, '09	F. A. Gustafson, 56 Roosevelt, Hartford
25246	Courier 22, 368, '10	Otto W. Werner, 186 Putnam Ave., Hartford
25247	Rambler 20, 7571, '09	Theo. Lane, 38 Liberty, Hartford
25248	Buick 22, 15756, '12	A. N. Miner, South Windsor

A. E. Woodford, Fire, Marine and Compensation Insurance

PLEASURE CARS

25249	Buick 22, 4968, '10	H. C. Coons, 448 Atlantic, Stamford
25250	Allen 20, 4721, '15	G. R. Parsons, Unionville
25252	Pope 29, 2421, '10	Anson W. Bristol, Canton Center
25253	Case 22, 11120, '15	J. T. Case T. M. Co., Broadway and 62nd, New York City
25254	Pierce 6, '08,	F. J. Hallock, Plainville
25255	Ford 22, 250311, '13	Mrs. A. E. Smith, Berlin
25256	Ford 22, '12	Michael Reiskey, Rockville
25257	Olds 36, 63066, '10	Mutual Garage Co., Torrington
25258	Ford 22, 749636, '15	D. J. Newton, Granby
25259	Ford 22, 742838, '15	Ed. F. Paisley, 98 Main, Manchester
25260	Buick 25, 7165, '12	Frank D. Ambruso, 32 Central, Ansonia
25261	Paige 25, 9176, '14	Miss Julia Barry, 34 Charter Oak Ave., Hartford
25262	Maxwell 20, 12547, '08	E. H. Fairchild, Riverton
25263	Ford 22, 743342, '15	C. J. Hedman, Stony Creek
25264	Ford 22, 758902, '15	Clarence B. Guy, Waterbury
25266	E. M. F. 25, 17982, '11	Charles Butler, 112 Preston, Hartford
25267	Franklin 18, 12710, '11	Clarence E. Chamberlain, 325 S. Main, Wallingford
25271	Corbin 28, 434, '11	E. R. Edwards, 270 Green. Ave., New Haven
25272	Studebaker 19, 439266, '15	Maxwell J. Bofird, Suffield
25273	Ford 22, 761434, '15	Edward A. DeWolf, West Willington
25275	Saxon 11, 10757, '15	Jos. A. Jubb, 88 Furnace Ave., Stafford Springs
25278	Studebaker 25, 43018, '13	Nicholas Sylvestri, 12 Portland, Hartford
25279	Stearns Knight 22, 127, '15	B. Fleischer, Wethersfield
25281	Ford 22, 57457, '12	Gustave DeMcCarty, Durham
25282	Warren Detroit 25, 2877, '12	Tony Savino, 36 Highland Court, Bristol
25283	Cadillac 28, 47706, '10	C. H. Wakefield, Clarks Falls
25284	E. M. F. 25, 1990, '10	Harvey R. Bates, West Norwalk
25285	Hudson 25, 10056, '11	Wolcott P. Robbins, Simsbury
25286	Overland 25, '15	Dr. Wm. Bissell, Lakeville
25287	Paige 20, 57100, '15	J. S. Bissell, 199 Main, Torrington
25288	Ford 22, 116834, '13	Bertha L. Scofield, New Canaan
25291	Maxwell 22, 600, '11	Samuel Selikowitch, 27 W. Colt, New London
25293	Delauney-Belleville 37, 5971, '14	Jos. P. Chamberlin, Middlebury
25295	Corbin 32, 804, '09	Fred C. Galpin, Plymouth
25297	Cadillac 10, 20620, '05	R. A. Wheeler, Cheshire
25300	Crow 25, 6866, '15	Lee S. Dickinson, Bridgewater
25301	Paige 25, 8898, '14	Louis H. Deubner, 14 Relay Place, Stamford
25304	Ford 22, 258366, '13	Miriam W. Cragin, Colchester
25306	Buick 22, 2211, '14	Elliott G. Beardsley, 193 Oxford, Hartford
25307	Studebaker 19, 311176, '13	John Klein, 643 Iranistan Ave., Bridgeport
25308	White 20, 8028, '12	Charles D. Sherman, 50 Windsor Ave., Hartford
25309	Ford 22, 478591, '14	Wm. J. Feeley, 45 Burton, Waterbury
25312	Haynes 32, 5266, '13	V. A. Page, 294 Elizabeth, Derby
25314	Ford 22, 713502, '15	Chas. W. Murdock, 185 Howard Ave., New Haven
25315	Ford 22, '15	W. N. Hird, Long Hill
25316	Ford 22, 710093, '15	W. R. Houghtaling, Sharon
25317	Ford 22, 723372, '15	A. S. Talmadge, R. F. D. 2, Prospect
25318	Ford 22, 746210, '15	Mrs. R. R. Houseknecht, R. F. D. 2, Naugatuck
25319	Maxwell 28, 4207, '11	C. A. Norris, Windsor Locks
25321	Olds 32, 60874, '07	A. E. Plant Sons Co., Branford
25322	Buick 22, 1055, '11	H. D. Evans, 20 Park, Middletown
25323	Ford 22, 409634, '14	Jas. A. Davey, Y. M. C. A., Stamford
25325	Regal 22, 3798, '12	Dr. F. W. Comstock, 570 Howard Ave., New Haven
25327	Overland 22, 451518, '09	Harry P. Lowrey, Oakville
25328	Stoddard-Dayton 36, 11-A-40, '10	Louis Saloomey, 1075 Hancock Ave., Bridgeport
25329	Columbia 38, 96056, '12	Mrs. Emma Eisermann, Riverside
25335	Pierce 38, 33448, '13	James Stokes, Ridgefield
25337	Ford 22, 742842, '15	Hugh L. Short, 806 Orchard, New Haven
25338	Ford 22, 750193, '15	D. W. Reynolds, Forestville
25339	Ford 22, 417932, '14	Mary A. Francis, Madison
25340	Paterson 25, 5236, '12	Mary E. Crawford, 1288 Barnum Ave., Bridgeport
25341	Hudson 29, 75058, '14	S. D. Werts, 93 Newton, Hartford
25342	Maxwell 25, 1-A-3576, '12	Chas. Manchester, 1339 Stratford Ave., Bridgeport
25343	Cole 32, 899, '12	Robert G. Morley, 678 State, New Haven
25344	Peerless 38, 6244, '10	F. W. Wilcox, 20 Barnard, Hartford
25346	Chalmers 28, 16994, '10	E. L. Bartholomew, East Main, Branford
25347	Maxwell 16, LD-8584, '11	Frank Novisker, 151 County, New Haven
25349	Mitchell 25, 6487, '09	Philip J. Brown, Portland
25350	Metz 24, 34216, '15	Chester H. Clark, Durham
25351	Studebaker 19, 445403, '15	Rufus R. Fancher, 152 Court, New Haven
25353	Pierce 38, 35129, '15	Wm. A. Nash, 40 Rock Ridge Ave., Greenwich
25355	Little 29, 2050, '13	Chas. F. Butler, 339 Albany Ave., Hartford
25356	Simplex 53, 5010477, '11	J. H. Lapham, New Canaan
25358	Ford 22, 100354, '12	Jas. T. Knight, Thompsonville
25360	Ford 22, 743223, '15	Edwin L. Gaylord, Bristol
25364	Ford 22, 14964, '13	F. E. Austin, Oakville
25366	Chandler 27, 6657, '15	G. C. Gerrish, 599 Lawn Ave., Bridgeport
25367	Ford 22, 643348, '15	Albert Gutzeit, 25 William, New Haven
25368	Grant 12, 1281, '14	Bernard Hossan, 14 Summit, Danbury
25369	Ford 22, '15	John J. Bilton, 1403 East Main, Bridgeport
25370	Locomobile 43, '13	A. C. Oakley, South Norwalk
25371	Overland 27, 7892, '15	Henry E. Durpee, 251 Newhall, New Haven
25372	Chandler 27, 6707, '15	J. W. Hessian, 1825 South Main, Stratford
25373	Lexington 29, 1016, '15	Emma S. Smith, Newtown
25374	Hudson 29, 84737, '15	Birnbaum Brothers, 78 Grove, Bridgeport
25377	Maxwell 25, 1626, '12	Richard F. Dunn, 678 Warren, Bridgeport

A. E. Woodford, Public Liability and Surety Bonds

PLEASURE CARS

25380	Hudson 25, 17697, '12	J. Jennings, Southport
25381	Ford 22, 736348, '15	Mrs. Annie Dennis, Fairfield
25382	Overland 27, 18764, '15	Archer T. Stewart, 82 College Ave., Ansonia
25384	Ford 22, 208728, '13	Marian B. Bond, 75 North, Danbury
25386	Ford 22, '15	Robert MacIntyre, Waterbury
25387	Packard 40, 16760, '11	Sidney Siswick, Old Mystic
25389	Ford 22, 402, '09	Silas H. Hoyt, Springdale
25389	Ford 22, '15	George T. Barrett, 346 Franklin Ave., Hartford
25390	Ford 22, '15	Jos. Schmidt, 16 Fourth, Waterbury
25391	E. M. F. 25, 37420, '12	H. P. Camp, 50 Milne, Bridgeport
25392	Buick 25, 1897, '13	Frank Baldwin, 22 Elm, New Milford
25393	Olds 19, 727212, '15	F. C. Cadden, Hillside Road, Greenwich
25395	Chalmers 23, A1499, '15	Mrs. F. P. Griswold, 481 Broad, Meriden
25397	Saxon 11, 15430, '15	Miss F. E. Osborn, 500 Hawthorne Ave., Derby
25398	Paige 22, 2636, '12	J. W. Shea, Shelter Road, Danbury
25399	Ford 22, '15	Samuel H. Novak, 85 Seeley, Bridgeport
25400	Maxwell 16, 6700, '08	Rev. J. A. Timm, 106 York Sq., New Haven
25401	Haynes 28, 2919, '10	Thomas Donne, 195 North Elm, Torrington
25402	Ford 22, '12	Emil Doll, 48 Rose, Waterbury
25404	Ford 22, 717197, '15	George L. Shearer, 63 East 66th, New York
25406	Maxwell 20, 41257, '15	Morean Stark, Hadlyme
25407	Elmore 25, 5639, '11	Dr. H. R. Sutton, 280 Main, New Britain
25408	Ford 22, 357794, '14	Mme. Wright, 366 Atlantic, Stamford
25409	E. M. F. 25, 303437, '12	A. L. Tuttle, M. D., Kent
25410	Ford 22, 777168, '15	John Skogstrom, 351 Davis Ave., Greenwich
25411	Buick 16, 9357, '08	Reuben Ostergren, East Hampton
25414	Stearns 28, 5331, '12	Henry H. Brown, Jr., Yale College, New Haven
25417	Chandler 28, 6720, '15	Wm. Burgess, 1593 Chapel, New Haven
25420	Ford 22, 727502, '15	Dominic Senator, Ansonia
25421	Ford 22, 744762, '15	George L. Stearns, Kensington
25422	Ford 22, '15	L. C. Twitchell, 93 Forest, New Britain
25423	Maxwell 20, '09	James F. Lawlor, Forestville
25424	Pierce 28, 1555, '06	Arthur S. Fuller, 1664 Stanley, New Britain
25425	Maxwell 22, 166, '10	H. G. Bartholomew, 80 Oxford, Hartford
25426	Jeffery 22, 45918, '15	George C. Gilbert, Thomaston
25427	Stoddard-Dayton 36, 10F104, '10	Henry J. S. Hall, 51 Riverside Drive, New York
25429	Peerless 38, '09	Frank Henken, 165 Asylum, Hartford
25432	Paige 25, 17962, '15	Henry T. Sperry, 47 Prospect, Waterbury
25433	Ford 22, '15	Samuel Dryfus, 415 Congress Ave., New Haven
25435	Scripps-Booth 13, 261, '15	C. W. Gamerdinger, Poquonock
25436	Cadillac 31, 16216, '15	John W. Alling, 30 Mansfield, New Haven
25440	White 20, '09	George V. Shepard, 983 New Britain Ave., Elmwood
25441	Ford 22, 770507, '15	W .W. Webster, 140 Hillside Ave., Naugatuck
25444	Rambler 40, 26832, '12	Arthur G. Ranslove, 18 Rose, Waterbury
25446	Ford 22, 619834, '15	Thos. H. Clear, 871 Main, Stamford
25447	Scripps-Booth 13, C509, '15	O. G. Jennings, Fairfield
25448	Maxwell 20, 41679, '15	A. C. White, 48 South A. S. T., Taftville
25451	Detroit 5, 6717	F. L. Stiles, North Haven
25452	Winton 48, 14424, '13	Chas. A. Spafford, Norfolk
25456	Saxon 11, 12264, '15	Lewis E. Bassett, 38 Hemingway Ave., East Haven
25457	Maxwell 12 248, '09	Chas. G. Gleason, 4 Orchard, East Hartford
25458	Mercer 32, 54, '12	W. W. Crocker, 115 Welch Hall, New Haven
25461	Mathewson 48, 868, '10	A. V. Pope, 212 Olivia, Derby
25462	Ford 22, 205590, '14	Julius Manke, 25 Hotchkiss, Waterbury
25463	English-Daimler 57, 7811, '10	Mrs. C. A. Moore, Greenwich
25464	Buick 22, 139276, '15	Miss L. Koella, 78 Bishop, New Haven
25465	Ford 22, 78315, '15	Clarence L. Baker, Fairfield
25469	Ford 22, 234368, '13	Adolph Schutz, 73 Spring, West Haven
25470	Ford 22, 322026, '14	Feliks Mihalski, 41 Vine, Waterbury
25471	Overland 27, 41662, '14	Jonathan T. Hart, Berlin
25472	Ford 22, 750174, '15	Howard F. Wright, 252 Main, Bristol
25473	Metz 24, 34654, '15	George B. Carter, Berlin
25474	Pope 27, '07	Myron Spencer, Higganum
25475	Ford 22, 744981, '14	Max Case, Windsor Ave., Hartford
25476	Buick 22, 5881, '10	Ernest W. Collins, 459 Center, Meriden
25477	Ford 22, 234023, '13	Percy Anderson, 714 East, New Britain
25478	Ford 22, 748356, '15	Manchester Lumber Co., South Manchester
25479	Ford 22, 204282, '13	I. Frank, 26 Bellevue, Hartford
25480	Ford 22, 52514, '13	H. C. Halliday, 1104 Park, Hartford
25481	Mercer 22, 2535, '15	J. E. Condon, 30 Laurel, Bristol
25482	Cutting 30, 682, '11	Jas. J. Tierney, 33 Elliot, New Haven
25483	Corbin 32, 1572, '11	J. H. Diehl, Unionville
25484	Oakland 19, 372571, '15	G. F. Scarborough, Windsor
25485	Reading 40, 1017, '12	Lester J. Meyers, 116 Brook, Hartford
25486	Ford 22, 60767, '11	C. W. Darson, East Windsor Hill
25487	Ford 22, 750138, '15	Alex Abelson, 653 New Britain Ave., Hartford
25488	Cadillac 32, 55464, '11	C. E. Moulthrop, 308 Main, West Haven
25489	Ford 22, 166618, '14	Andrew Smith, 463 Gregory, Bridgeport
25492	Buick 22, 10244, '14	H. I. Dennett, Versailes
25494	Ford 22, 9259, '10	Howard P. Dillon, 107 Fairview Ave., Stratford
25495	Buick 22, 10749, '14	T. F. Phillips, Meriden
25498	Ford 22, 697742, '15	John D. Fleter, Rowayton
25500	Ford 22, 697753, '15	E. M. Crofoot, 10 Putnam Ave., South Norwalk
25501	Overland 25, 19883, '15	Alfred T. Child, 28 Hoyt, Stamford
25503	Paige 25, 10602, '13	Richard C. Skinner, 2 Mahl Ave., Hartford
25504	Ford 22, '15	W. T. Clifford, 62 Ellsworth, New Haven

A. E. Woodford, Accident and Health Insurance

PLEASURE CARS

25505	Cole 28, 9939, '11	George H. Curtis, 550 Howard Ave., New Haven
25506	Stearns 43, '12	F. H. Bedford, 193 Clinton Ave., Brooklyn, New York
25508	Ford 22, 744995, '15	Chas. J. Carlson, 109 Franklin, Meriden
25511	Metz 24, 34980, '15	Harold F. Larkin, 38 Vineland Terrace, Hartford
25512	Dodge 24, '15	Albert L. White, 19 Laurel, South Manchester
25513	Buick 22, 100412, '15	Herbert W. Hommell, 625 Main, Norwich
25514	E. M. F. 20, '10	Jos. M. Gerich, 112 Union, Rockville
25515	Cadillac 32, '11	Robert H. Mather, Warehouse Point
25516	Hudson 22, 1465, '10	Chas. H. Rauschenbach, 2 Putnam Heights, Hartford
25517	Ford 22, 98236, '12	James Porteus, 978 Farmington Ave., West Hartford
25518	Studebaker 20, 2500, '12	Jos. Werlin, 59 Canton, Hartford
25519	Dodge 24, 12957, '15	Edith L. Case, Unionville
25524	Stearns 22, 61, '14	C. J. Stein, 562 West End Ave., New York
25525	Maxwell 28, 47208, '08	E. J. Quin, Darien
25526	Pierce 38, 35062, '15	Arthur S. Hardy, Woodstock
25528	Maxwell 12, 4005, '09	Gilbert H. Vanderwerken, 25 Highland Rd., Stamford
25529	Packard 40, 20032, '14	Leo Stein, Palmer Hill, Stamford
25532	Overland 25, 23319, '13	F. W. Groht, 151 Whalley Ave., New Haven
25533	Ford 22, 227262, '13	A. A. Weller, 25 Chapel, Hartford
25534	Winton 48, 14626, '13	W. D. Crawford, 134 East Ave., Norwalk
25536	Ford 22, 12076, '11	Wm. Fildes, 1103 Barnum Ave., Bridgeport
25538	Overland 27, '15	Florence W. Bartholomew, Lakeville
25540	Houpt-Rockwell 48, 4032, '11	Frank Arrigoni, Durham
25541	Regal 25, 2776, '12	Jay M. Schott, Cornwall Bridge
25542	Overland 25, 2663, '09	Mrs. L. L. Lyon, Canterbury
25543	Dodge 24, 12177, '15	W. F. Whitney, 47 Franklin, Ansonia
25545	Chevrolet 21, 8210, '15	Albert A. Loder, Riverside
25547	Ford 22, 771445, '15	Scoville Mfg. Co., Waterbury
25548	Packard 38, 76345, '15	R. A. Strong, Port Chester, N. Y.
25550	Packard 26, 26161, '12	Hugh Rankin, Darien
25551	Cole 28, 16090, '14	M. J. Baber, Yale Station, New Haven
25560	Pope 29, 242, '10	Minnie Hammer, 156 Bellevue, Hartford
25561	Ford 22, 464266, '14	Benj. P. Vanderfoef, Westport
25563	Isotta-Fraschini 42, 4502, '10	Battist Ansoldo, Andover
25564	Buick 22, 2165, '14	Neil W. Pray, 419 N. Church, Naugatuck
25564	Selden 36, '13	F. E. Sparks, 255 Columbus Ave., New Haven
25566	Reo 27, 71833, '15	Don C. Peet, South Kent
25567	Franklin 31, 18202, '14	R. L. Saunders, 253 Sigourney, Hartford
25568	Buick 22, 513, '09	Wm. C. Brown, 323 N. Main, Bristol
25569	Ford 22, 685569, '15	Chas. Kaufman, Vernon
25570	Ford 22, 758855, '15	Edwin S. Taylor, 141 Bank, Waterbury
25571	Ford 22, 759998, '15	Henry J. Delaney, 16 Welton, Waterbury
25572	Ford 22, 747007, '15	John Maloney, 335 N. Main, Waterbury
25573	Cadillac 31, 16617, '15	Dr. Edw. G. Fox, Wethersfield
25574	Ford 22, 744969, '15	Wm. F. Mueller, 68 E. Main, Meriden
25575	Ford 22, 748999, '15	F. H. Bissell, Warehouse Point
25576	Ford 22, 748991, '15	W. P. Bissell, Warehouse Point
25577	Ford 22, 759208, '15	D. Michelson, 131 Scranton, New Haven
25578	Simplex 38, 908, '11	Louis J. Ehret, 235 E. 92nd, New York City
25579	Simplex 53, 842, '12	Louis J. Ehret, 235 E. 92nd, New York City
25581	Rambler 32, 29407, '12	P. H. Sharkey, 12 N. Elm, Torrington
25582	Maxwell 25, 4149, '14	Alex Burrows, Quinebaug
25584	Metz 22, 19479, '13	Henry D. Baker, W. Woodstock
25586	Chalmers 25, 8407, '10	J. J. Cranston, Ridgefield
25587	Ford 22, 747447, '15	Mrs. Horace Maxwell, Litchfield
25588	Ford 22, 775785, '15	David Peatecky, 784 N. Main, Waterbury
25590	Ford 22, '15	Heinrich Herlman, 96 Hill, Waterbury
25591	Ford 22, 765627, '15	Miss Louise Murray, Ridgefield
25592	Ford 22, 186494, '13	Herbert H. Howe, Yantic
25593	Packard 48, 23235, '12	E. J. Kelley Co., Torrington
25594	Buick 22, 133359, '15	Wesley R. Coe, 175 Bishop, New Haven
25595	Cadillac 30, 19452, '06	Angelo Invernizzi, Saybrook
25600	Ford 22, 685115, '15	George Angrave, Milford
25601	Autocar 12, 3233, '06	Samuel Greenberg, 67 Canton, Hartford
25605	Rolls-Royce 48, 44G-B, '15	Mrs. E. M. Ziegler, Ridgefield
25609	Ford 22, 722566, '15	Thomas J. Thomas, Seymour
25613	Cadillac 31, 67090, '15	J. H. Butt, 210 Glenwood Ave., New London
25614	Packard 40, 3693, '07	Katherine J. Russell, Greenwich
25615	Buick 22, 5029, '14	Ruth E. Cook, Fairfield
25616	Ford 22, 736227, '15	R. L. Adams, 554 Norman, Bridgeport
25617	Ford 22, '15	A. Comen, 486 Catherine, Bridgeport
25621	Ford 22, 322579, '14	George H. Birdsey, Middletown
25622	Saxon 11, 9066 '15	George Griswold, 297 Main, Middletown
25624	Ford 22, 729038, '15	Salvatore Cutvale, 101 Main, Ansonia
25626	Ford 22, 351910, '14	T. Potvin, Moosup
25629	Ford 22, '15	Alex Petrunkevitch, 266 Livingston, New Haven
25630	Ford 22, 742711, '15	H. L. Norris, 725 Beechwood Ave., Bridgeport
25631	Ford 22, 357410, '14	Theo. Sherwood, Glenville
25632	Saxon 11, 1136, '14	Paul Romanczuk, 726 Pacific, Stamford
25633	Studebaker 29, 611267, '14	W. H. Barnes, Jr., 470 Goffe, New Haven
25634	Ford 22, '15	B. E. Fairchild, 303 Beechwood Ave., Bridgeport
25635	Ford 22, '15	Frank Aurillio, 131 Willard, Bridgeport
25636	Studebaker 19, 303094, '13	Leonard Clark, Eagleville
25638	Ford 22, '15	Frank D. Cashen, 38 Brownell, New Haven
25639	Hupp 22, 769, '13	Wesley Northrop, New Milford
25640	Columbia 28, 484, '09	Anthony D. Daly, 51 Walnut, Stamford

A. E. W. stands for prompt and satisfactory adjustments

PLEASURE CARS

25641	Overland 27, 6529, '15	Ernest Bolderson, Jewett City
25642	Ford 22, 367494, '14	Wallingford Auto Co., Wallingford
25645	Chalmers 29, 42884, '15	B. H. Tompkins, 167 Migeon Ave., Torrington
25647	Buick 22, 931, '14	W. J. Noone, 196 Derby Ave., Derby
25649	Stevens-Duryea 24, 549160, '06	Thos. A. Shanley, 132 Ann, Meriden
25650	Premier 28, 194A, '08	Lawrence Johnson, 377 Carroll Ave., Bridgeport
25651	Ford 22, 181396, '13	Dora Arnofsky, 25 Winthrop, Hartford
25653	Ford 22, 721069, '15	Wm. Poole, Wallingford
25654	Selden 36, '13	F. E. Sparks, 255 Columbus Ave., New Haven
25655	Ford 22, '15	Louis Herrman, 139 Shelton Ave., New Haven
25656	Ford 22, '15	Alex Hrabowski, 948 Wordin Ave., Bridgeport
25657	Ford 22, '15	New Haven Co. Farm. Bureau, New Haven
25658	Cutting 28, 678, '10	Anton Paulsen, 884 Whalley Ave., New Haven
25659	Ford 22, 57243 '11	Wm. B. Murray, 44 Cherry, Torrington
25660	Northern 24, 2740, '08	Jos. Sandora, Groton
25661	Ford 22, 760451, '15	John A. Andrews, Stafford
25663	Oakland 32, 3100, '10	Vito Retaino, 27 Oak, Bristol
25664	Overland 19, 45043, '11	Edmund F. Costello, 206 Trumbull, Hartford
25665	Metz 22, 2610, '13	Jacob Bassinger, 130 Clark, Hartford
25666	Reo 25, 334330, '11	Wm. H. Deming, Farmington
25667	Dodge 24,	Purington & Smith, 436 Capitol Ave., Hartford
25668	Simplex 53, 1120, '13	Lewis S. Freedman, 54 Wall, New York
25669	Assembled 40,	Ogden F. Cone, 2 Pleasant, Warehouse Point
25670	Buick 16, 971, '05	Theodore Anquillare, 78 Fair, New Haven
25671	Overland 25, 3308, '10	Thomas P. Looby, South Meriden
25673	Ford 22, 735985, '15	Arthur Parks, W. Main, Stafford Springs
25674	Oakland 29, 490233, '15	Victoria Laflame, No. Grosvenordale
25676	Metz 22, 31857, '15	Edwin F. West, Avon
25677	Metz 24, '15	Chas. Koehler, New Britain Ave., Elmwood
25678	Ford 22, 417474, '14	Fannie Soodalter, 48 Main, Terryville
25680	Chalmers 40, 1389, '10	Rev. H. Poirrer, 131 Grove, Torrington
25681	Maxwell 22, 3623, '14	Edw. Marti, 108 Locust, Waterbury
25682	Paige 29, 57192, '15	John H. Murphy, 355 East Main, New Britain
25683	Ford 22, 750140, '15	David DiNunzio, 408 Center, Meriden
25684	Corbin 32, 3183	Wm. E. Smith, 1 Prospect, New Britain
25685	Regal 25, 664, '11	J. B. Wyler, 638 Ferry, New Haven
25686	Buick 22, 140101, '15	Rev. C. C. Kennedy, Stratford
25687	Buick 22, 106886, '15	Herbert G. Bentley, Eagleville
25688	Winton 48, 17750, '15	J. C. Mulville, 429 East Main, Waterbury
25689	Ford 22, 685653, '15	Marion J. Jones, South Canterbury
25690	Packard 38, 53418, '14	Jos. E. Bulkley, Rocky Hill
25691	Corbin 36, 1414, '12	Wm. H. Claffey, 130 Albany Ave., Hartford
25692	Maxwell 12, 1485, '07	Matilda G. Bughardt, 457 Lombard, New Haven
25693	Hudson 29, 74154, '15	Frank R. Appelt, 245 Prospect, Torrington
25695	Ford 22, '15	Marcus Moriarty, West Main, Waterbury
25696	Ford 22, 600637, '15	A. T. Bissell, 74 Prospect, Rockville
25697	Elmore 25, 5619, '12	Salvatore Morra, 1210 East Main, Waterbury
25699	Buick 22, 921963, '15	Dr. M. Muscovitz, 1048 Main, Bridgeport
25700	Buick 22, 104292, '15	Mrs. M. E. Burstein, Southington
25701	Pope 27, '07	J. A. Farr-R. Mittleman, 41 Rapallo Ave., Middletown
25702	Ford 22, 160753, 13,	Herman C. Witte, 30 Fairfield Ave., Hartford
25704	Ford 22, 254360, '13	Louis Poletti, 225 Shaw, New London
25705	Ford 22, '15	Mrs. B. M. Foley, 23 Perkins, New Haven
25706	Buick 22, 137933, '15	John J. Cisco, 56 Broad, Norwich
25707	Overland 25, 11903, '15	Mrs. W. B. King, Kent
25708	Ford 22, '15	Mrs. O. M. Smith, Fairfield
25710	Corbin 28, 689, '08	Carl Dittberner, Meriden
25711	Ford 22, 782371, '15	C. Dagumois, Goshen
25712	Maxwell 10, 13870, '06	Wm. S. Christie, Essex
25715	Olds 19, 86222, '15	R. J. Benham, 200 Southmayd Road, Waterbury
25716	Ford 22, 12288, '10	Earl H. Woods, 751 Beechwood Ave., Bridgeport
25719	Atlas 16, 282, '10	O. S. Barnes, Groton Long Point
25721	Ford 22, 783521, '15	Bridgeport Hydraulic Co., Bridgeport
25723	Ford 22, 717022 '15	H. G. Clark & Son, Sandy Hook
25724	Ford 22, 717040, '15	Fred S. Sturges, Georgetown
25725	Buick 22, 131768, '15	Edw. M. Oldham, Washington
25726	Chandler 35, 7313, '16	Albert I. Palmer, 407 Summer, Stamford
25727	Ford 22, 646633, '15	Benj. W. Lyon, 83 N. Water, East Portchester
25729	Maxwell 25, 100466, '13	Thos. H. Bartley, 104 West Liberty, Bridgeport
25730	Paige 25, 3614, '13	F. J. Hosford, New Preston
25731	Ford 22, 322265, '14	F. J. Hosford, New Preston
25632	Palmer Singer 28, 3821, '10	Wallace Hoggson, Patterson Ave., Greenwich
25733	Chalmers 43, '13	Wm. Frederick, 1995 Barnum Ave., Stratford
25734	Overland 25, 20352, '15	Vasar Malcham, 161 Sterling, Bridgeport
25735	Maxwell 20, 42184 '15	George Swift, Lambert Ave., Meriden
25736	Ford 22, 256293, '13	Fred M. Parsons, North Kent
25737	Mitchell 22, 626, '12	John J. Murphy, 34 York, New Haven
25738	Ford 22, 751431, '15	Frederic H. Pond, R. F. D. 1, Bristol
25740	Hudson 22, 5667, '10	Mrs. R. A. Wood, Highland Road, Stamford
25741	E. M. F. 25, '10	Leonard Lebler, Bronxville, N. Y.
25742	Ford 22, 704439, '15	Henry J. Eckstein, Greenwich
25744	Dodge 24, 13187, '15	E. T. Holmes, Greenwich
25744	Knox 30, 2498, '08	Anna McCarthy, 31 Charter Oak, South Manchester
25746	Ford 22, '15	Daniel J. Connors, 919 Stratford Ave., Bridgeport
25747	Maxwell 20, 40769, '15	E. J. Kaemmer, 118 Atkins, Meriden
25748	Franklin 31, 31820, '15	T. A. Scott, 496 Montauk Ave., N. London

A. E. Woodford, Insurance, 803 Main St., Hartford, Conn.

PLEASURE CARS

25750 White 22, '15
25751 Locomobile 32, 3304, '10
25752 Ford 22, '14
25753 Chalmers 29, 42034, '15
25754 Studebaker 19, 426402, '15
25755 Buick 32, 3863, '12
25756 Chalmers 24, 68081, '12
25757 Hudson 29, 6194, '15
25758 Overland 27, 802097, '15
25759 Stanley 20, 3165, '08
25760 Ford 22, 119726, '12
25761 White 15, 4327, '07
25762 Mitchell 25, 50403, '15
25763 Maxwell 28, 2145, '10
25764 Pungs-Finch 22, 921, '08
25765 Studebaker 29, 500542, '15
25767 Ford 22, '15
25769 Marathon 19, 157, '13
25770 Ford 22, 774250, '15
25772 Ford 22, '15
25774 Ford 22, 727773, '15
25775 Ford 22, 815,
25776 Ford 22, 698024, '15
25777 Ford 22, 721835, '15
25778 Ford 22, '15
25779 Ford 22, 188298, '13
25780 Maxwell 12, 3004, '10
25781 Ford 22, 322278, '14
25782 Overland 27, 1094, '16
25783 Metz 22, '14
25784 Buick 22, 5435, '09
25785 Ford 22, 42813, '13
25786 Ford 22, 717513, '15
25788 Chevrolet 21, 7845, '15
25789 Pope 36, 8525, '11
25790 Ford 22, 211818, '13
25791 Metz 22, 19811, '13
25792 Ford 22, 592785, '15
25795 Ford 22, 725394, '15
25796 Ford 22, 747006, '15
25798 E. M. F. 25, 31309, '12
25799 Cole 32, 2041, '11
25800 Dodge 24, 13649, '15
25802 Moon 25, 8081, '13
25803 Buick 25, 3509, '13
25804 Ford 22, 3891, '14
25805 Ford 22, 174036, '13
25806 Maxwell 16, 12177, '11
25807 Chandler 27, 1359, '14
25809 Thomas 43, 411, '10
25810 Pullman 25, 2804, '10
25812 Cadillac 28, 42433, '10
25813 Maxwell 16, 7605, '09
25814 Dodge 24, 13624, '15
25817 Ford 22, 760128, '15
25818 Ford 22, 636334, '15
25819 Mitchell 28, '10
25820 Maxwell 16, 3759, '10
25822 Knox 25, 3018, '11
25826 Stevens-Duryea 36, 327, '09
25827 Pierce 36, 32517, '12
25830 Chevrolet 21, 986, '14
25831 Ford 22, 759009, '15
25832 Buick 22, 9243, '13
25839 Stanley 20, '11
25840 Ford 22, 718844, '15
25841 Ford 22, 720448, '15
25842 Ford 22, 777314, '15
25843 Buick 22, 5750, '09
25844 Mecca 22, 227, '15
25845 Ford 22, 258641, '13
25846 Ford 22, 717515, '15
25847 Saxon 19, 1161, '15
25849 Pope 43, '13
25850 Chevrolet 21, 7222, '15
25852 Maxwell 21, 355911, '15
25853 Saxon 11, 3300, '14
25854 Krit 16, '12
25861 E. M. F. 25, 1966, '09
25856 Packard 48, 23619, '12
25857 Chalmers 28, 20598, '12
25858 Ford 22, 761238, '15
25859 Pierce 38, 34520, '14
25860 Ford 22, 777693, '15
25866 Mercer 40, 2082, '14
25867 Packard 38, 53619, '14

E. R. Blatchley, 154 Church, New Haven
Richard C. Webb, Greenwich
Wm. N. Packer, 120 Thames, Groton
Gilbert Rogers, Meriden
C. A. Vandoren, 315 Dwight, Springfield, Mass.
Frank J. Ziebarth, 119 South, Hartford
Hartford Auto School, Rear 181 Main, Hartford
Mrs. J. B. Thomas, 132 E. 19th St., New York City
Wm. S. Voorhies, Thompsonville
John Murdock, 16 Harvard, Hartford
R. C. Nettleton, 47 Smith Place, Torrington
R. J. Johnson, 97 Mansen Ave., Bridgeport
Eva M. Stevenson, 359 Edgewood Ave., New Haven
August Kent, 44 Garfield Ave., Bridgeport
Carl L. Felin, 44 Bassick Ave., Bridgeport
Jos. B. Kenney, 429 Howard Ave., New Haven
Paul A. Sisienburg, Greenwich
F. E. Pierce, Jr., 50 Center, West Haven
Orrin B. Smith, Newtown
F. H. Gilbert, 81 Platt, Ansonia
Albert R. Finn, Branford
Chas. J. Graham, 30 Morris, Hartford
F. C. Walcott, Norfolk
F. W. Robertson, Ledge Road, Sound Beach
Morris Koll, 161 Dixwell Ave., New Haven
Thos. Devanney, 65 Standish, Hartford
Lewis S. Ballard, 76 Willow, Hartford
Dalbert McKenzie, Brooklyn
Asa Brainard, Westchester
C. T. Newell, 19 Laurel, South Manchester
Walter Doolittle, 94 Oak, South Manchester
R. P. Smith, 57 Whalley Ave., New Haven
Isaac Cohen, 51 Babcock, Hartford
Chas. F. Sire, 78½ Charter Oak, Manchester
Chas. C. Tweed, Madison
Norman W. Stewart, 17 Capitol Ave., Hartford
Howard W. Miller, 1134 Baldwin, Waterbury
W. S. Walcott, Litchfield
Thos. F. Reynolds, 275 Sylvan Ave., Waterbury
Peter Arnauskas, 529 N. Riverside, Waterbury
Harold B. Bergh, 81 Whalley Ave., N. Haven
James Clark, 53 Henry, New Haven
H. A. Hamilton, 215 S. Main, West Hartford
Wm. W. Shailer, Ivoryton
Mrs. Ada Frazier, Sound Beach
Frank H. Beach, Winsted
Thos. C. Hodgson, East Berlin
H. L. Pratt, Portland
L. P. Thomas, 640 Savin Ave., West Haven
E. G. Wilson, 1361 Main, Hartford
Francis R. Royce, Wayne, Bridgeport
David Krauss, 6 Orchard, S. Manchester
Daniel Raymond, 39 Henry, Hartford
Harry O. Frost, 64 Russ, Hartford
Elec. Supply & Equip. Co., 103 Allyn, Hartford
George S. Kingston, 17 Aetna, Waterbury
Jos. Winslow, West Cheshire
Robert N. Menzies, 84 Fairfield, Danbury
George Sanzero, Stony Creek
W. A. Steeves, 143 Spruce, Bridgeport
Mrs. L. H. Biglow, Ridgefield
Jos. Dandrea, 675 Oak, New Haven
J. W. Atwood, Wauregan
Richard E. Coombs, West Hartford
J. J. Kennedy, 42 Merriman, Bristol
B. A. Latham, 52 Grover, Guilford
C. K. Breidbach, Madison
Lawrence Mettling, 1278 State, New Haven
Mrs. Sadie MacCumb, 28 Orchard, Cos Cob
I. C. Atchison, Gaylordsville
H. J. Parliman, 211 Meriden Ave., Southington
Austin B. Bassett, 65 Forest, Hartford
Dr. H. F. Gill, 577 Windsor Ave., Hartford
J. M. Kane, 190 New Park Ave., Hartford
Alan J. Collins, Southfield Pt., Stamford
Dr. E. G. J. Hennessey, 2184 Main, Stratford
Thos. J. Conners, 1493 North Main, Bridgeport
Chas. Edwards, 270 Broad, Bridgeport
Robert V. Sears, 8 Whitlock, Danbury
E. J. Kelly Co., Torrington
P. F. Bracken, 50 Bishop Ave., Bridgeport
O. W. Fletcher, 67 Laurel, Bristol
Marie F. Powell, Belle Haven, Greenwich
August Glaser, 525 Quinnipiac Ave., New Haven
Mrs. Nelson Whitney, Glenwood Ave., New London
Edw. Sanderson, Wallacks Point, Stamford

A. E. Woodford, Automobile Insurance

PLEASURE CARS

25869	Hudson 40, 5851A, '14	Isabel H. Woodford, Green's Farms
25870	Maxwell 10, 3937, '05	Herbert Hakanson, Palmer Hill, Stamford
25871	Ford 22, 37814, '14	H. G. Richardson, R. F. D. 5, Norwich
25872	Hudson 29, 73300, '14	E. B. Palmer, 26 Vine, Bridgeport
25873	Ford 22, 316104, '14	George H. Seeley, 233 Shelton Ave., New Haven
25874	Ford 22, 685101, '15	L. F. Simpson, Sound Beach
25877	Overland 27, 1973, '16	Nathan Perry, 40 Cedar, Meriden
25878	Ford 22, 760565, '15	Mrs. S. B. Doolittle, Willimantic
25879	Ford 22, 760883, '15	Harry J. Blanchette, Willimantic
25880	Reo 25, 33965, '11	Earl P. Webster, 185 Berkshire Ave., Bridgeport
25881	Ford 22, 760782, '15	Jacob Waxman, 50 Garden, Hartford
25883	Cadillac 10, '05	V. Faziol, 62 Flower, Hartford
25884	Stevens-Duryea 36, 12220, '08	E. J. Todd, 442 State, New Haven
25885	Scripps-Booth 13, 118, '15	C. W. Hodgner, 29 Stedman, Hartford
25886	Winton 48, 12112, '13	Thos. Morgan, 9 Haynes, Hartford
25887	Studebaker 19, 311445, '13	Elmer E. Rouse, 446 Edgewood, Hartford
25888	Ford 22, 258965, '13	R. R. Powers, 11 Orchard, East Hartford
25889	Buick 22, 15429, '10	Marion E. Larson, 161 Mason, Greenwich
25890	Ford 22, 748995, '13	Perrett Glenney, South Manchester
25891	Ford 22, 74498, '15	Walter Lanone, 133 State, Meriden
25892	Regal 18, 335, '15	Steve Sizensky, 343 Bostwick Ave., Bridgeport
25893	Motorette 8, 893, '13	Amos M. Shain, 26 Howard, Hartford
25895	Cadillac 32, 62196, '12	E. M. Jennings, 41 Ann, Hartford
25897	Ford 22, 688828, '15	Harry Shulman, 67 White, New Haven
25898	Ford 22, '15	David Wolff, 2008 North Main, Bridgeport
25899	Peerless 40, 9803, '09	Wm. Rydzynski, 25 Bannon, Torrington
25900	Hupmobile 16, 33790, '13	C. M. Hoyt, 17 Hoyt, Stamford
25901	Buick 22, 241086, '15	Wm. Knight, Ely Court, Greenwich
25902	Cadillac 31, 6194, '15	Wm. Knight, Ely Court, Greenwich
25905	Hupmobile 16, 14334, '12	D. H. Falden, Ridgefield
25907	Oakland 19, 370698, '15	H. S. Schwartz, 23 Maple, Norwich
25908	Overland 22, 382963, '11	Jas. T. Street, 61 Denison Ave., New London
25909	Velie 22, 30234, '13	H. W. Bidwell, 9 Holcomb, Hartford
25910	Ford 22, 750786, '15	Wm. Garrity, Simsbury
25911	Ford 22, 527292, '15	Mrs. Laura E. Matson, Simsbury
25912	Ford 22, 761212, '15	Chas. M. Stevens, Canton
25913	Columbia 28, '09	George R. Lum, South Wilton
25914	Ford 22, 765065, '15	Rose Litvin, 29 Davenport Ave., New Haven
25915	Ford 22, 194197, '13	Dr. Chas. P. Cipolla, 1948 Main, Bridgeport
25916	Hudson 25, 15410, '12	W. Landesman, 822 Norman, Bridgeport
25917	Buick 28, 1286, '10	M. Giaquinto—L. Cavaliere, New Haven
25917	Ford 22, 719289, '15	Bridgeport Park Department, Bridgeport
25918	Ford 22, '15	George Marck, 170 Osborne, Bridgeport
25922	Grout 32, 12394, '12	John Richter, 29 Elm, Stamford
25924	Hudson 29, 83147, '15	James E. Tyler, Groton
25925	Buick 22, 12773, '14	Mrs. C. S. DeForest, 10 Lakeview Ave., New Canaan
25927	Ford 22, 724606, '15	E. C. Sanford, Reading
25929	Ford 22, 749640, '15	Robert N. Eggleston, Lakeville
25930	Ford 22, 357807, '14	Arthur E. Duren, 97 Town Hill Ave., Danbury
25931	Ford 22, '15	Chas. A. Smith, 1741 Stratford Ave., Bridgeport
25933	Ford 22, 3996446, '15	Argall L. Hull, 272 Livingston, New Haven
25934	Ford 22, 8581899, '15	Clarence L. Altemus, Lockwood Ave., Riverside
25935	Overland 25, 4636, '15	Mrs. J. H. Gray, Ridgefield
25936	Ford 22, 717042, '15	R. J. Cutbill, 47 Spring, South Norwalk
25938	Ford 22, '15	N. H. Fraryulian, 850 State, Bridgeport
25940	Ford 22, 729018, '15	W. D. Paton, Bridgeport
25942	Ford 22, 689120, '15	J. L. Stevens, New Canaan
25943	Ford 22, 744362, '15	Sidney Wetmore, New Canaan
25944	Stearns 22, L165, '15	Dr. Jas. F. McKernon, New Canaan
25946	McCue 32, 312, '10	Geo. S. Carpenter, 381 Park, Hartford
25947	Cadillac 32, 79453, '13	Leonard W. Thompson, 30 Thompson Ave., East Haven
25948	Maxwell 16, 5519, '07	Wm. H. Kelley, Wethersfield
25950	Ford 22, 597724, '15	Mrs. B. C. Wilcox, 29 Ward Place, West Haven
25951	Ford 22, '15	Hyman Rabinowitz, 49 Round Hill, Waterbury
25954	Chalmers 28, 33108, '13	Adam D. Ridinger, 103 Bishop, New Haven
25955	Overland 29, 2582, '15	Andrew Torrell, 320 Chestnut, New Britain
25956	Overland 29, 2671, '15	John Torrell, 465 Church, New Britain
25957	Flanders 20, 78660	Lester L. Wheeler, 13 Bassick Ave., Bridgeport
25958	Ford 22, 736346, '15	August Undsderfer, Stratford
25960	Overland 22, 386011, '10	Mary C. Wilson, Chaplin
25961	Ford 22, '15	Victoria Thureson, 92 Harral Ave., Bridgeport
25962	Marathon 25, 161, '12	Alfred Weiner, Pavilion, Hartford
25963	Ford 22, 761492, '15	Frank Kotkin, 92 Charter Oak Ave., Hartford
25964	Knox 38, 3124, '09	Chas. H. McKnight, Springfield
25965	Knox 38, 0172, '10	Mrs. M. J. Foisey, Glastonbury
25966	Buick 22, '10	J. A. Thompson, 92 Monument, Groton
25967	Velie 32, 10988, '10	Louis Helm, Stafford Springs
25969	Paige 22, 13223, '14	Martha Willner, 1929 North Main, Waterbury
25970	Chevrolet 21, 9503, '15	Julian S. Myrick, 2803 Fairfield Ave., Bridgeport
25971	Cadillac 31, 11326, '15	Wm H. Harding, Jr., Sound Beach
25973	Ford 22, '15	Hugh G. Christie, 83 Howard Ave., New Haven
25975	E. M. F. 25, '11	F. T. Schmeltz, J. P. Murray, 16 Prospect, Danbury
25976	Metz 24, '15	H. L. Weed, 1271 State, New Haven
25977	Ford 22, '15	Mrs. Hattie Bonneville, 96 Courtland, Bridgeport
25978	Ford 22, 777755, '15	Robert S. Peabody, 71 Dickerman, New Haven
25979	Ford 22, '15	John Sarnick, 570 Berkshire Ave., Bridgeport

A. E. W. stands for insurance and service

PLEASURE CARS

25980 Overland 25, 693435, '13
25981 Overland 29, 2641, '15
25982 Ford 22, 706021, '15
25983 Overland 25, 95293, '13
25984 Ford 22, 153817, '13
25985 Saxon 11, 3701, '14
25986 Locomobile 48, 5073, '13
25988 Ford 22, 750571, '15
25989 Ford 22, 58700, '13
25990 Ford 22, 765479, '15
25991 Franklin 31, 21734, '15
25992 Columbia 28, 8733, '07
25993 Moon 29, 2478, '15
25994 Mitchell 38, 55091, '15
25996 Maxwell 12, 8156, '10
25997 Locomobile 22, 784, '08
26000 Detroit 5, 6681, '15
26001 Ford 20, 711726, '15
26002 Maxwell 22, 528, '11
26003 Ford 22, '11
26004 Ford 20, '15
26005 E. M. F. 25, 4743, '10
26006 Pope 32, 15594, '13
26007 Pope 29, 5860, '10
26008 Springfield 35, 122, '07
26009 Ford 20, '15
26011 Ford 20, '15
26012 Olds 35, 57080, '07
26013 Ford 20, '15
26014 Ford 20, 210042, '15
26015 Chalmers 30, 6872, '11
26016 Ford 20, '15
26017 Overland 40, 52206, '11
26018 Cadillac 40, 87928, '13
26019 Overland 30, 27571, '09
26020 Ford 20, 473751, '14
26021 Pratt 28, '09
26022 Winton 50, 9820, '11
26023 Cadillac 30, 17604, '10
26024 Studebaker 35, 102554, '13
26025 Regal 40, 107130, '10
26026 Overland 35, 7609, '11
26027 Chalmers 44, '13
26028 Herreshoff 18, 12052, '12
26029 Pierce 26, 3106, '15
26030 Reo 25, 31423, '11
26031 Ford 20, '15
26032 Ford 20, '15
26033 Columbia 20, 9178, '09
26034 Mitchell 35, 67453, '11
26035 Ford 20, '13
26036 Ford 20, 732363, '15
26037 Olds 40, 58735, '09
26038 Ford 20, 433784, '14
26039 Columbia 28, 329, '09
26040 Ford 20, '15
26041 Maxwell 35, 1577, '13
26042 Maxwell 22, 2384, '11
26043 Ford 20, 722832, '15
26044 E. M. F. 30, 3544, '10
26045 Marion 30, 35069, '12
26046 Ford 22, 327425, '14
26047 Packard 30, 11337, '10
26048 Ford 20, 330133, '14
26049 Garford 36, 372, '11
26051 Buick 32, '10
26052 DeTamble 35, 1664, '12
26053 Ford 22, '15
26054 Rambler 40, 1201, '12
26055 Columbia 20, 3782, '10
26056 Ford 22, '15
26057 Rambler 30, 15724, '08
26058 Ford 20, 736037, '15
26059 E. M. F. 25, 6128, '11
26060 Chalmers 30, 12810, '11
26061 E. C. H. 22, 3924, '13
26062 Ford 20, '14
26063 Ford 20, 428122, '14
26064 Pierce 48, 8771, '11
26065 Ford 20, '15
26066 Ford 20, 157400, '12
26067 Olds 60, 65771, '10
26069 Ford 20, 453926, '14
26070 Ford 20, '15
26071 Ford 20, '15
26072 E. M. F. 30, 3824, '11

Antonio DeLaura, 33 Shaw, New London
H. G. Thomson, Green's Farms
Chas. H. Benjamin, R. F. D. 3, Norwich
F. K. Doud, 553 Wayne, Bridgeport
Clifford Brindley, 43 Pleasant, Danbury
F. A. Linsley, 75 Rowe, New Haven
Henry B. Brittin, Kent
Elmer Macfarland, South Willington
Seth Dickinson, Windsor
J. H. Curran, 29 State, Meriden
Samuel Kaplan, 330 Windsor Ave., Hartford
Peter Pabski, 282 South, Bristol
Owen Carey, 29 Crescent, Waterbury
T. P. Temple, 22 Walnut Ave., Waterbury
Ernest F. Chase, 2151 Main, Bridgeport
Wm. F. Skelly, 301 West Ave., Bridgeport
Clarence H. Wickham, Manchester
Chas. Bech, 136 Oak, Willimantic
F. Parente, 22 New Park Ave., Hartford
Edward E. Lock, 22 Hickory, Meriden
Lester W. Hopkins, 627 Savin Ave., West Haven
Christian Lagello, 40 Shaw, New London
Hyman Saltzman, 48 Crown, Waterbury
John A. Schreiber, 42 River, Bridgeport
Mrs. D. S. Spencer, Old Saybrook
Harry Guide, 13 Spruce, New Haven
Eddie Phillips-Max Evans, 24 Orchard, New Haven
F. A. Atwood, 1454 Blvd., New Haven
Frank M. Cogan, 153 Catherine, Bridgeport
Frederick E. Pierpont, 287 Highland Ave., Waterbury
W. B. Werner—W. A. Salomon, 54 Ward, Waterbury
George Tsaprones, 491 Main, Bridgeport
Edward J. Bradshaw, 5 Howard Ave., Ansonia
Omer Contois, 152 Hartford Ave., New Britain
Mary A. Smith, 64 Farmington Ave., Hartford
Andrew Avery, 97 Green, New London
Harold L. Jacobs, Tracy
Antonio Carone, 39 South Main, Naugatuck
Mrs. E. G. Johnson, 61 Beardsley, Bridgeport
Mrs. E. G. Johnson, 61 Beardsley, Bridgeport
Mrs. E. G. Johnson, 61 Beardsley, Bridgeport
Mrs. E. G. Johnson, 61 Beardsley, Bridgeport
R. D'Alesandro, 452 Front, Hartford
R. G. Lau, 25 Thompson, New Haven
B. E. Hausdorf, 148 S. Elm, Waterbury
Morris Finkel, 11 Alling, New Haven
L. Rapmano, 127 Liberty, New Haven
Max Reich, 691 Maplewood Ave., Bridgeport
Wm. Coffyn, 47 Putnam, Hartford
Edward N. Forbes, 641 State, New Haven
Lucy B. Alling, 547 Tolland, Burnside
Anton Danberg, 28 Weir, Branford
Geo. H. Deconinck, 28 Camp, Waterbury
Eugene Courtney, 28 Tilley, New London
Lawrence F. Crowley, 44 Hungerford, Hartford
Chas. Engert, 297 Bishop, Waterbury
Thomas A. Kavanaugh, 66 Divinity, Bristol
Barny Kramer, 61 Oak, New Britain
J. A. Sawatzke, 44 Howe, Meriden
Mrs. Felix Hugret, 101 Laurel, Bristol
John Kellert, 26 Hansen Ave., Bridgeport
Matthew Corbett, Jr., 53 Winfield, East Norwalk
Maria Colangelo, 128 Round Hill, Waterbury
Francis Costelot, 946 South Ave., Stratford
F. C. Allen, 127 Division, Waterbury
Vahan Baberian, 45 East Farm, Waterbury
W. S. Halliday, 43 Rowe Ave., Hartford
Owen Lynch, 59 Maple, Waterbury
Geo. H. Brodeur, 465 River, Waterbury
Stanley Slivra, Hartford
Peter H. Mahakian, 711 Dixwell Ave., New Haven
E. E. Bailey, Centerbrook
Costellone & Petrucci, 44 St. John, New Haven
Adolph Delanger, Naugatuck
Tyler C. McNamara, 241 Broad, New London
Jos. Mitchell, 41 Poquonock Road, Groton
Arthur C. Smith, Preston
John E. Foley, Fitchville
Philip Malof, 280 Noble Ave., Bridgeport
Clarence G. Hadden, 169 Union Ave., West Haven
V. E. Mason, 36 Ashcroft Road, New London
Thos. F. Bowe, 153 Lombard, New Haven
Patrick J. Roche, 111 Rosette, New Haven
Frederick Munson, 60 Marion, Bridgeport
Paul Alexander, 1282 Main, Bridgeport
Joel Metzger, 47 Center, Hartford

A. E. Woodford, Fire, Marine and Compensation Insurance

PLEASURE CARS

26073	Maxwell 25, 4992, '12	Wm. Levin, 8 Ashton, Hartford
26074	Ford 20, '15	Goldie Goldberg, 67 Burton, Waterbury
26075	Locomobile 32, 22666, '11	T. E. Durant, 1734 Thos. Ave., Waterbury
26076	Ford 20, 98465, '13	Mary Holland, Quaker Hill
26077	Ford 20, '15	John Dampkowsky, 6 Howard Court, Bridgeport
26078	Ford 20, 629674, '15	Atta & Tennebaum, 245 N. Elm, Waterbury
26080	Maxwell 28, 7364, '08	Mrs. Sara N. Brown, 16 Park Ave., Milford
26081	Premier 32, 2280, '10	Arthur C. Ruggiero, 149 South Main, Waterbury
26082	Ford 40, 117, '06	George E. Alling, 22 Elm, Ansonia
26083	Ford 20, '15	J. H. Richardson, 313 Grand Ave., New Haven
26084	Ford 20, 269541, '13	John Peterson, 144 Fourth, Bridgeport
26085	Regal 22, 325, '13	Edward Stedman, Bakerville
26087	Buick 29, 1079, '11	Mrs. I. Modehn, Higganum
26088	Ford 20, '15	John Zimonian, 38 Courtland, Bridgeport
26089	Rambler 30, 18228, '13	W. H. Hoffman, 1305 Main, Hartford
26090	Ford 20, '15	Max Honeymoon, 399 West Main, New Britain
26091	E. M. F. 25, 15658, '10	Wallace Anderson, 1328 Broad, Hartford
26092	Buick 28, 16034, '09	Thos. G. Daniels, 84 Richardson, Bridgeport
26093	Ford 20, '15	Jos. Weiner, 67 Prince, New Haven
26094	Ford 20, '15	S. Colechaman, 672 Orchard, New Haven
26095	Ford 20, '15	E. J. Burger, 62 Colorado Ave., Bridgeport
26097	Ford 20, '15	Frank Chambefort, 977 Maplewood Ave., Bridgeport
26098	Ford 22, 357568, '14	Louis Wenzel, 574 North Main, Waterbury
26099	Marathon 45, 5888, '14	Swartz & Corbett, 83 Washington, South Norwalk
26100	Ford 22, 570295, '15	E. Anderson, New Milford
26101	Overland 40, 422371, '10	R. P. Lewis, 286 Grand, Bridgeport
26102	Ford 22, 228835, '13	E. S. Cote, Bristol
26103	Maxwell 22, 1287, '10	Bernard E. Galligan, 868 Baldwin, Waterbury
26104	Stoddard-Dayton 28, 91020, '12	Carlton Cummings, Leonard Bridge
25105	Ford 22, 397008, '14	N. Bittner, 166 Denver Ave., Bridgeport
26106	Ford 22, '13	Carl G. Larson, Farmington Ave., Forestville
26107	Elmore 32, 3996, '09	Herbert V. Cass, 224 Main, Norwalk
26108	Ford 20, 229654, '15	Michael Emons, 46 Clinton Ave., New Haven
26109	Cadillac 30, 63851, '12	J. H. Carville, Poquonock Bridge
26110	Ford 20, '15	Eli Moore, 204 Franklin, New Haven
26111	Ford 20, 101128, '13	J. C. Mattice, 4150 Main, Bridgeport
26112	Ford 20, 347102, '13	J. C. Mattice, 4150 Main, Bridgeport
26113	Ford 20, 717218, '15	W. P. Newell, 160 State, New London
26114	Ford 20, 685429, '15	Elmer F. Anderson, R. F. D. 2, New Hartford
26115	Ford 20, 453648, '14	W. F. Hendrick, 2937 Fairfield Ave., Bridgeport
26116	Cutting 30, 1676, '12	Julian Szemanski, 813 State, New Haven
26117	Velie 22, 531, '09	Louis J. Hogan, 49 Carmel, New Haven
26118	Peerless 38, 24187, '10	Jas. M. Burke—E. A. Kelly, 81 Beers, New Haven
26119	Maxwell 50, 50404, '13	Miss A. Guiseppe, 119 Water, New Haven
26120	Ford 20, 732700, '15	George Ourfalian, 249 Hallett, Bridgeport
26121	Overland 30, 28292, '13	F. A. Crandall, Montville
26122	Knox 30, 2749, '09	Samuel Schwartz, 424 Hancock Ave., Bridgeport
26123	Ford 20, '15	Guisseppe Distadio, 76 Prince, New Haven
26124	Ford 20, '15	M. H. Sheridan, 512 Ferry, New Haven
26125	Ford 20, '15	Mrs. B. F. Pierce, 30 Wyman, Waterbury
26126	Ford 20, '15	Martin Snow, 988 State, Bridgeport
26128	Marion 28, 2437, '10	Harry Wagner, 108 Arctic, Bridgeport
26129	Knox 40, 4379, '10	W. R. Walkley, Durham
26132	Ford 22, 79128, '12	Howard L. Knapp, Norwalk
26133	Woods 10, 253, '15	A. S. Martin, Lakeville
26134	Maxwell 16, 75295, '12	Mrs. E. E. Mielson, 8 Sunnyside Ave., Putnam
26135	Haynes 29, 9839, '15	Raymond Mazeine, 19 Murray, New Britain
26136	Ford 22, 798921, '15	Hugh P. Hastings, 92 Lincoln, Middletown
26138	E. M. F. 25, 34697, '12	David Shornick, Branchville
26130	Rambler 40, '11	Chas. A. Strom, R. F. D. 3, Middletown
26139	Dodge 24, 13987, '15	A. P. Anderson, 115 Lincoln, Hartford
26140	Dodge 24, '15	D. Christine F. Flanagan, Suffield
26141	Columbia 3, 121, '10	Herbert Fenno, 67 Allen Place, Hartford
26142	Packard 38, 75779, '15	Mrs. C. S. Coutts, Green's Farms
26143	Ford 22, 760539, '15	Michael J. Malia, 209 Boyden, Waterville
26144	Buick 22, 8797, '10	J. A. King, Waterford
26145	Chandler 27, 6928, '15	Wm. Douglas, 168 Minerva, Derby
26146	Cadillac 10, '04	Levi Squires, Southport
26147	Ford 22, 84662, '12	O. Y. Ladd, 65 Balmforth Ave., Danbury
26148	Packard 38, 53454, '14	A. B. Hilton, East Portchester
26149	Packard 38, 76368, '15	A. B. Hilton, East Portchester
26151	Maxwell 20, 41239, '15	Chas. R. Alling, 16 Starr, New London
26152	Ford 22, '15	Y. Hyman Blumenthal, 156 Dixwell Ave., New Haven
26153	Ford 22, 513790, '14	Albert A. Kuhn, 1154 Noble Ave., Bridgeport
26155	Ford 22, 161667, '14	Thos. F. Doyle, 107 Evergreen Ave., Hartford
26127	Jackson 25, '12	Wm. Gross, 103 Oakland Terrace, Hartford
26157	E. M. F. 25, 50223, '12	Simon E. Sergrew, 305 Washington, New Britain
26158	Stevens-Duryea 36, 16314, '10	Felix Moselbas, Harts Garage, New Britain
26159	Ford 22, 2467, '07	Chas. H. Collett, Hamden
26160	Atlas 24, 641, '10	A. W. Colton, Thompsonville
26162	Ford 22, 226341, '13	Wm. Baer, 1022 Hancock Ave., Bridgeport
26163	Maxwell 12, '10	George Bahme, 38 White, Bridgeport
26164	Ford 22, '15	W. L. Bayles, Park & Pearl, Bridgeport
26167	Fiat 42, 10034, '11	J. B. Cobb, Strawberry Hill, Stamford
26169	Saxon 11, 11138, '15	Gladys H. Lockwood, Shippan Point, Stamford
26170	Maxwell 20, 13218, '14	Newton O. Harvey, 1185 State, Bridgeport

A. E. Woodford, Public Liability and Surety Bonds

PLEASURE CARS

26172 Stevens-Duryea 36, 10037, '08 — H. W. Simendinger, Huntington Road, Stratford
26174 Pierce 38, 30150, '10 — C. H. Ingalls, 83 Montgomery, Waterbury
26175 Overland 27, 5961, '15 — American Brass Co., 414 Meadow, Waterbury
26176 Overland 27, 3173, '15 — American Brass Co., 414 Meadow, Waterbury
26177 Cadillac 31, 14530, '15 — Lillie H. Clark, 12 Clark Ave., Derby
26178 Velie 29, 20193, '15 — W. G. Barton, 35 East, New Milford
26179 Cadillac 32, 3028, '14 — Chas. W. Fuller, 4 Jane, Shelton
26181 Ford 22, 17559, '11 — H. M. Stieles, 58 Cottage Place, Waterbury
26182 Maxwell 16, 11316, '11 — Mrs. Archer Calder, Winsted
26184 Ford 22, 717032, '15 — John Dove, Litchfield
26186 Ford 22, 688846, '15 — E. H. Marcy, 32 Main, Bethel
26188 Ford 22, 205917, '13 — George A. Marsh, Easton
26191 Ford 22, '15 — J. George Raifstanger, 142 Wade, Bridgeport
26194 Hudson 29, 82256, '15 — Chas. F. Street, Wilton
26195 Ford 22, 19031, '12 — Calixte Dufrense, Hoxie Hotel, Mystic
26197 Hudson 25, 15247, '12 — Keith Joyce, Brookfield
26200 Cadillac 31, 17092, '15 — Miss M. S. Remsen, 158 Glenwood Ave., N. London
26201 Fiat 31, 5180, '11 — A. R. Stern, Newfield Road, Stamford
26202 Overland 25, 7369, '13 — Estell H. Travis, 2056 Main, Bridgeport
26204 Metz 22, '14 — John C. Weekes, Middle Haddam
26205 Ford 22, 384197, '14 — O. C. Brush, Elm, Meriden
26207 Ford 22, 761448, '15 — W. J. Scoble, 31 Baltimore, Hartford
26208 Ford 22, 2265, '09 — Mrs. B. Ward, Suffield
26209 Pierce 48, 11088, '15 — Miss E. Richard, 636-5th Ave., New York
26213 Ford 22, 748987, '15 — Samuel Wyman, 47 Russell, South Manchester
26214 Ford 22, 417743, '14 — Henrietta J. Porter, 88 White, Stratford
26215 Pope 28, '07 — J. A. Fratzky, 5 Van Dyke Ave., Hartford
26217 Ford 22, '15 — Isaac Porter, Kensington
26218 Hudson 33, '12 — Otto Kassor, 239 North Main, Waterbury
26219 Buick 22, 2916, '10 — O. H. Godard, North Granby
26220 Saxon 19, 323, '15 — Michael V. Bransfield, 76 Center, Waterbury
26221 Buick 16, 3714, '07 — Roger D. Fredsall, R. F. D. 2, Torrington
26222 Ford 22, 777755, '15 — Henry J. Edward, West Haven
26223 Ford 22, 689111, '15 — John H. Bode, Chestnut Hill Ave., Norwalk
26224 Ford 22, 765433, '15 — Lewis H. Lapham, New Canaan
26225 Ford 22, 227742, '13 — George W. Morse, East Thompson
26227 National 38, 5154, '11 — J. B. Ryan, Hartford Ave., Farmington
26228 Stoddard-Dayton 24, 293, '10 — Miss Sarah P. Chase, 36 Clark, Brooklyn
26229 Ford 22, 322206, '14 — Wm. H. Schieldge, 135 Spruce, South Manchester
26231 Buick 28, 347, '13 — W. H. Allen, 331 Chestnut, New Britain
26232 Overland 25, 8152, '08 — Wm. H. Porter, Windsor
26233 Studebaker 29, 501798, '15 — Mrs. C. W. Coroles, Norfolk
26234 Ford 22, 143, '08 — Emerson W. Lyon, Eastford
26235 Regal 32, '12 — Frank Osborn, Bloomfield Ave., Windsor
26236 Buick 25, 1513, '12 — C. A. Harriman, Lakeside
26237 Scripps-Booth 13, 7154, '15 — Katherine S. Landers, 967 Pequot Ave., N. London
26238 Stoddard-Dayton 24, 224, '10 — F. J. Duchame, 176 Leete, West Haven
26240 White 22, 14818, '12 — S. F. Cox, 25 Lynwood Place, New Haven
26241 Franklin 16, 4870, '08 — Julia D'Elia, 735 Pembroke, Bridgeport
26243 Ford 22, '15 — Jos. Martin, 804 Lafayette, Bridgeport
26244 Packard 18, 29217, '12 — Edw. L. Ballard, Ridgefield
26245 Buick 22, 104831, '15 — Walter T. Murphy, 33 Starr, New London
26246 Locomobile 22, 1769, '07 — Chas. Kain, 82 Garden, Bridgeport
26247 Hudson 25, 17826, '12 — Edith Bryant, Riverside
26248 Buick 22, 19158, '14 — Frank Nowak, 1103 Pembroke, Bridgeport
26250 Ford 22, 711566, '15 — Sarah Aerenson, 220 North Main, Waterbury
26252 Ford 22, '15 — Wm. L. Bennett, 357 Elm, New Haven
26253 Ford 22, '15 — T. Gilman, 299 Fairfield Ave., Bridgeport
26254 Ford 22, '15 — Clive C. Harris, Barnum Ave., Stratford
26256 Ford 22, 265994, '13 — Otto Hain, 16 Meadow, South Norwalk
26257 Ford 22, '15 — Thomas and Sarah Devoe, 264 Main, Bridgeport
26261 Ford 22, 719167, '15 — Wm. E. Peck, Guilford
26263 Pierce 48, 12534, '15 — George B. Case, Norfolk
26264 Chalmers 25, 161159, '11 — Florence L. Mead, 138 South Ave., New Canaan
26266 Ford 22, 678588, '15 — Thos. J. O'Neill, 169 Ashmun, New Haven
26267 Ford 22, '15 — Samuel C. Lewis, Stratford
26268 Regal 18, 345, '15 — Andrew J. Kanamen, 134 Church, Bridgeport
26269 Flanders 20, 64272, '12 — Alex. Barber, 121 Butler, New Haven
26270 Ford 22, '15 — C. L. Parson, Nichols Ave., Stratford
26272 Ford 22, '15 — Paul Angliera, 182 Liberty, New Haven
26273 Ford 22, 685164, '15 — Wilson Irvine, Hamburg
26274 Hudson 22, 1884, '10 — J. M. Blake, Thompson
26275 Chalmers 23, 48855, '15 — Albert E. Gray, 150 Seymour Ave., Derby
26276 Franklin 18, 12085, '10 — Olesen & Knudsen, 248 Washington Ave., New Haven
26277 Hudson 29, 63913, '14 — W. F. L. Algeltinger, Ridgefield
26278 Ford 22, 775724, '15 — A. H. Leonard, Wallingford
26279 Ford 22, 804899, '15 — John F. Hanley, Pomfret
26281 Reo 25, 198668, '10 — Fred Weislogel, Jr., Seymour
26282 Ford 22, '15 — F. W. Michaelis, 743 Stanley, New Britain
26283 Chalmers 29, 43193, '15 — Clayton Rockhill, Sound Beach
26284 Studebaker 20, 43075, '15 — Mrs. Eleanor Rockhill, Sound Beach
26285 Panhard 24, 26021, '11 — J. H. Scoville, 32 West 53rd, New York, N. Y.
26287 Dodge 24, 13350, '15 — Helen E. Vincent, 779 Lafayette, Bridgeport
26288 Hudson 25, 9631, '11 — W. P. Mosely, Hobson, Stamford
26290 Dodge 24, 13988, '15 — E. C. Swan, 11 Westland Ave., West Hartford
26291 Oakland 32, 3269, '10 — P. E. Adams, 636 Orange, New Haven

A. E. Woodford, Accident and Health Insurance

PLEASURE CARS

26292	Ford 22, 749637, '15	C. W. Stevens, Kensington
26293	Ford 22, 417963, '14	Rolland I. Tuttle, Naugatuck
26294	Maxwell 12, 27, '10	W. H. Kolchen, 89 Maple Ave., Hartford
26295	Studebaker 25, 5399, '09	Philip Greenstein, 1 Orchard, Hartford
26296	Ford 22, 765483, '15	East Haddam Elec. Light Co., East Hampton
26297	Maxwell 20, 39486, '15	F. A. Beecher, Westville
26298	Packard 30, 10799, '10	L. F. Hull, 74 East Main, Torrington
26298	Metz 24, 35102, '15	John Richard, 24 Sharon Ave., Torrington
26301	Packard 48, 24075, '12	John F. Wilson, 21 Lincoln Ave., Greenwich
26302	Ford 22, 800209, '15	Oscar D. Anderson, 4 Main, Middletown
26303	Ford 22, 571231, '15	F. H. Dunham, East Hampton
26304	Buick 22, 3552, '13	Mrs. Arthur Lehmann, 25 Copper, South Manchester
26305	Ford 22, 732982, '15	R. L. Barlow, Highland Park
26306	Ford 22, 678577, '15	T. E. Benham, 960 Elm, New Haven
26307	Ford 22, 744782, '15	Chas. S. Franklin, Wallingford
26308	Ford 22, 303595, '14	Fred Smith, Enfield
26309	Chalmers 29, 42193, '15	Wm. E. Wheelock, Willimantic
26310	Ford 22, '15	Chas. Bedner, 536 Jane, Bridgeport
26312	Buick 22, 113589, '15	Milton L. Smith, 33 Mountain, Willimantic
26313	Overland 27, 7241, '13	Mario Maccarone, 26 East Main, Waterbury
26314	Ford 22, 767061, '15	Walter Ferris, Washington
26315	Ford 22, 7175012, '15	Spencer Bros., Unionville
26316	Ford 22, 749556, '15	J. S. Spear, 432 Prospect Ave., Hartford
26317	Cadillac 31, 16719, '15	F. J. Sprague, Sharon
26318	Ford 22, 166478, '15	T. H. Root, Farmington
26319	Buick 22, 18355, '10	R. E. Parsons, Unionville
26320	Buick 22, '12	Dr. T. H. Weldon, South Manchester
26321	Ford 22, 744783, '15	Fay B. Hanmer, Wethersfield
26322	Cadillac 32, 53589, '11	Harry Newfield, Terryville
26323	Dodge 24, 14002, '15	Chas. W. Smith, Torrington
26324	Ford 22, '15	A. W. Merriam, 22 Grove Hill, New Britain
26325	Ford 22, 766119, '15	Edgar T. Duncan, 294 Vine, Hartford
26326	Dodge 24, 14083, '15	A. I. Whitney, 60 Enfield, Thompsonville
26327	Ford 22, 173522, '13	J. F. Dennison, 105 Truman, New London
26328	Ford 22, 163990, '13	Stanley Filipek, 111 View, Meriden
26329	Overland 27, 7721, '16	Anna E. Clary, 229 South, Stamford
26330	Ford 22, 23994, '10	Chas. W. Perkins, 38 Hough Ave., Bridgeport
26331	Imperial 32, 2582, '13	Denison Gallaudet, 1 Shippan Point, Norwich
26332	Ford 22, 90237, '12	A. W. Bowman, 583 George, New Haven
26333	Oakland 25, 5904, '12	Fred Feldman, 183 Main, Winsted
26334	Ford 22, 33126, '11	George D. Porter, Thompson
26335	Stevens Duryea 24, 169, '08	Moses Hines, 189 Maple, Waterbury
26336	Chevrolet 21, 11334, '15	Fred P. Upson, 683 Asylum Ave., Hartford
26338	Flanders 20, 438620, '13	Wm. Day, 196 Island Brook Ave., Bridgeport
26339	Overland 27, 7491, '16	E. M. Adams, 47 Westville Ave., Danbury
26340	Ford 22, '15	Florence C. Hastings, 2400 North Ave., Bridgeport
26342	Buick 22, '09	Henry C. Beiffert, 61 New Britain Ave., Hartford
26343	Maxwell 20, 41058, '15	Cecil P. Caulkins, 94 Blinman, New London
26344	Ford 22, 60212, '11	George E. Catlin, Shelton
26346	Overland 27, 5675, '15	James F. Leahy, 19 Holbrook Ansonia
26348	Cutting 28, 845 '12	Alex Besco 68 South Elm, Waterbury
26349	Dodge 24, 14161, '15	F. W. Platt, R. F. D. 25, Bethel
26351	Courier 22, 704, '11	Louis L. Brandmeyer, Jr., Watertown
26353	Cadillac 32, 84016, '13	Carl W. Brand, 6 Carter Ave., Norwich
26352	Cadillac 31, 8997, '15	Isaac T. Norris, Fairfield
26354	Ford 22, '15	Samuel Chorney, 92 Truman, New Haven
26355	Mitchell 43, '13	Jos. Goralnick, 162 Bellevue, Hartford
26356	Pierce 48, 8938, '11	Ernest Johnson, Brookside Drive, Greenwich
26358	Ford 22, 717039, '15	Beers Meat and Provision Co., 13 Main, Norwalk
26359	Reo 25, 27200, '10	Arthur W. Moore, 81 Edwards, Hartford
26360	Ford 22, 310186, '13	Jos. Chazen, 91 Seymour, New Britain
26361	Oakland 22, 678042, '12	Mrs. B. Wetherell, Suffield
26363	Ford 22, 502412, '14	D. R. Young, 320 Conn. Ave., New London
26364	Ford 22, 736575, '15	Ernest Thomas, Fairfield
26365	Saxon 11, 156, '14	Walter Weller, 858 Ocean Ave., New London
26366	Buick 25, 10185, '11	Peter G. Wilson-Simon Downes, Greenwich
26367	Ford 22, 224935, '13	George E. Bundick, North Stonington
26369	Maxwell 12, '10	Chas. F. Lockwood, 156 Lenox Ave., New Haven
26370	Ford 22, '15	Abraham Alper, 149 Highland Ave., Bridgeport
26372	Overland 27, 7387, '16	Ernest H. West, 130 Harral Ave., Bridgeport
26373	Ford 22, 357304, '14	E. C. M. Richards, 119 East 71st, New York City
26374	Mitchell 28, 259, '09	Chas. G. Rossling, 758 Conn. Ave., Bridgeport
26375	Overland 25, 4537, '13	M. E. Karp, 194 Main, Norwich
26378	Ford 22, 796120, '15	L. E. Barnes, Barkhamstead
26379	Velie 25, 31067	Martin E. Higgins, 92 Clark, New Britain
26380	Ford 22, '15	George F. Trombley, Woodbridge
26381	Ford 22, 770430, '15	James Troiano, 5 Sylvan Ave., New Haven
26383	Ford 22, 766487, '15	Leon K. Morse, Waterbury
26384	Ford 22, 282284, '13	J. B. McArdle, 18 Drigg, Greenwich
26385	Ford 22, 147401, '12	F. M. Booth, 6 Glen, Waterbury
26386	Studebaker 29, 503789, '15	Norman P. Knight, 226 Wakelee Ave., Ansonia
26387	Ford 22, 734968, '15	Wm. H. Hoppock, 257 View, New Haven
26388	Overland 27, 7495, '16	E. M. Polley, 58 Westville Ave., Danbury
26390	Ford 22, 688626, '15	G. H. Marvin, 516 Central Ave., New Haven
26391	Reo 25, '12	David Yudowitch, 55 Portland, Hartford
26392	Columbia 38, 96608, '12	Miss A. G. McLean, Simsbury

A. E. W. stands for prompt and satisfactory adjustments

PLEASURE CARS

26393	Cadillac 31, 17159, '15	Thos. F. Banning, Wethersfield
26394	Ford 22, 628253, '15	Hobart J. Brockett, North Haven
26395	Ford 22, 744384, '15	Leonard Marcello, 87 Clarence, Bridgeport
26396	Ford 22, 760716, '15	Louis Gazarian, 45 East Farm, Waterbury
26397	Ford 22, 770337, '15	James Fepe, Bucke Hill Road, Waterbury
26398	Ford 22, 766134, '15	Tom Klimes, 827 Bank, Waterbury
26399	Ford 22, 770842, '15	Wm. Judge, 60 Center, Waterbury
26400	Ford 22, 798361, '15	E. B. Peck, East Haddam
26401	Ford 22, 769915, '15	Jerome Woodard, Hampton
26402	Studebaker 19, 302318, '13	James F. Murphy, 99 Lincoln, Hartford
26404	Flanders 20, 67959, '12	Wm. C. Lovejoy, 314 Crown, New Haven
26405	Hudson 27, 4460, '13	Jos. Garvey, Willimantic
26406	Ford 22, '10	E. J. Poley, Jr., New Hartford
26407	Cadillac 32, 72738, '12	Daniel W. Moore, 19 Rowley, Winsted
26409	Maxwell 12, 2622, '09	Henry D. Keller, 5 Thompson, New Haven
26410	Overland 30, 126, '13	Fred W. Morgan, Windsor
26411	Ford 22, 26372, '14	Chas. H. Parson, Plantsville
26412	Hupmobile 18, 58250, '15	Chas. W. Even, 145 Adelaide, Hartford
26413	Ford 22, 5130, '07	John Ellison, 23 Orange, Hartford
26415	E. M. F. 25, 42734, '12	Beeman's Garage, 134 Main, Winsted
26416	Regal 22, 5869, '13	G. A. McLean, Glastonbury
26417	Ford 22, 766117, '15	G. G. Hunter, 291 Laurel, Hartford
26418	Ford 22, '15	Sidney L. Grotta, 32 Norfolk, Hartford
26420	Ford 22, 766483, '15	Edw. J. Downey, 135 Quinnipiac, Wallingford
26421	Overland 27, 7655, '16	Wm. E. Gay, South, Danbury
26422	Ford 22, 774703, '15	Chas. A. Merrill, Clinton
26423	Ford 22, '15	Sarah Rabinowitz, 46 Round Hill, Waterbury
26424	Ford 22, 800208, '15	W. H. Hale, Saybrook Point
26426	Jackson 36, 1938, '09	George R. Cox, 319 North Elm, Torrington
26427	Indian 7, 2294G, '15	Harold Hank, 87 North State, Ansonia
26429	Franklin 18, 7611, '10	James Cross, North Woodstock
26430	Maxwell 16, '11	A. Salter, Pequot Inn, New London
26431	Ford 22, 365152, '14	E. W. Sherman, Long Hill
26432	Oakland 25, S3991, '11	G. W. Oberlin, 1007 Whitney Ave., Hamden
26433	Cadillac 10, 628, '05	Henry Miller, Clinton
26434	Stevens 36, 595, '09	Jarvis E. Brooks, Saybrook Point
26435	Maxwell 20, 18463, '15	Toney Sabilia, Waterford
26437	Ford 22, 759504, '15	George L. Peugeot, Cheshire
26438	Ford 22, 744358, '15	Agnes Kuczauskas, 5 North Leonard, Waterbury
26440	Buick 22, 10E3072, '09	Leonard Watson, Pomfret Center
26441	Reo 27, 57397, '14	Emma R. Weaver, Attawaugan
26442	Reo 27, 57465, '14	Emile J. Talbot, 464 Main, Torrington
26443	Ford 22, 732077, '15	J. R. Cadaret, Winsted
26444	Maxwell 16, '10	Chas. A. Cushman, 42 Harvard, Hartford
26445	Little 19, 1922, '12	R. B. Griswold, Rocky Hill
26446	Ford 22, 220979, '13	Howard Dibble, West Hartford
26447	Ford 22, 790235, '15	A. White, 15 Lines Hill, Union City
26448	Ford 22, 688534, '14	James G. Billings, Somersville
26449	Ford 22, 613176, '15	Helen Bartram, Sharon
26450	Overland 27, 1169, '16	Mrs. M. A. Mitchell, Thompsonville
26451	Overland 27, 1740, '16	John I. Mitchell, Enfield
26452	Buick 22, 17298, '10	Thomas E. Fox, 376 Davis Ave., Greenwich
26455	Dodge 24, 13990, '15	Miss Louise Baldwin, Greenwich
26457	Stoddard Dayton 28, 10218, '10	W. J. Fitzgerald, 9 Prospect, Danbury
26458	Trumbull 13, 422, '14	H. M. Doyle, Conn. Elec. Mfg. Co., Bridgeport
26459	Saxon 11, 12538, '15	Wm. D. Browne, 26 Fulton, New Haven
26460	Ford 22, 717044, '15	Fred E. Perry, Westport
26461	Overland 25, 382004, '10	Patrick Winn, 335 Poplar, Bridgeport
26462	Ford 22, 177231, '13	Meyer Ziff, 1 Arthur Place, Hartford
26463	Dodge 24, 13148, '15	Rev. Chas. W. Shepard, Bristol
26464	Pullman 26, 2244, '11	Watcke Bros., 1064 Barnum Ave., Bridgeport
26467	G. I. G. 36, '11	Lena Schroder, 81 Woodward Ave., South Norwalk
26469	Dodge 24, 13739, '15	Jos. F. Watts, M. D., 317 North Main, Waterbury
26470	Ford 22, '15	Max Pokras, 282 Hough Avenue, Bridgeport
26471	Ford 22, 196605, '14	F. B. Perkins, Waterford
26474	Overland 27, 8065, '16	E. G. Peckham, 25 Suburban Ave., Stamford
26475	Stevens Duryea 54, 25, '09	Mrs. Susan Hart, 33 Drew Place, Bridgeport
26476	Ford 22, 761828, '15	George W. Barton, Oakville
26477	Ford 22, '15	Edw. W. Hopkins, 299 Lawrence, New Haven
26478	Little 19, 1359, '13	Chas. A. Baum, 122 Center, Bridgeport
26480	Stevens Duryea 24, '08	Nathan L. Hodgson, Somersville
26481	Ford 22, '15	Harry Greenbaum, 59 Franklin, Bridgeport
26483	Ford 22, 765489, '15	W. B. Morley, Meriden
26484	Ford 22, '15	George E. Wood, 2742 Main, Stratford
26485	Cadillac 10, 827, '05	J. H. Shippee, Sterling
26486	Ford 22, 775431, '15	F. E. McDuff, New London
26487	Ford 22, 764845, '15	L. W. Briggs, R. F. D. 29, Stamford
26488	Ford 22, '15	Thomas B. Daly, 56 Clark, New Haven
26489	Ford 22, 729273, '15	Miss E. Remson, Darien
26490	Ford 22, 402, '09	George J. Hannon, 44 Morris, Danbury
26491	Mitchell 25, 50926, '15	Thos. J. Watson, 159 Park Ave., Greenwich
26492	Pierce 38, 34919, '14	R. C. Biglow, Ocean Drive, Stamford
26493	Saxon 19, 1047, '15	H. Therese Bock, Milford
26495	Reo 27, 71128, '15	Fannie H. Fowler, 181 Whitney Ave., Bridgeport
26496	Ford 22, 678589, '15	J. W. Calder, 941 Elm, New Haven
26497	Stanley 20, 4708, '10	Brockway & Meckensturm, Moodus

A. E. Woodford, Insurance, 803 Main St., Hartford, Conn.

PLEASURE CARS

26498	Ford 22, 791244, '15	Miss N. Beckwith, 144 Hempstead Ave., New London
26499	Ford 22, 724625, '15	James McManamy, 77 Division, Waterbury
26500	Detroit 5, 6724, '15	Edw. D. Robbins, 408 St. Ronan, New Haven
26501	Maxwell 20, 41953, '15	F. N. Dimmock, Waterford
26502	Cadillac 32, 91258, '14	Miss E. M. Day, 99 Whitney Ave., New Haven
26503	Maxwell 16, 4167, '07	Clayton W. Henry, Terryville
26504	Paige 29, 57520, '15	Jos. Pary, Oakville
26505	Ford 22, 759096, '15	P. J. Sheridan, South Coventry
26506	Regal 22, '12	Benj. F. Bartholomew, 380 Dixwell Ave., New Haven
26507	Winton 48, 9297, '12	Mrs. Ellen McCleary, Watertown
26508	Ford 22, '15	Michele Rascati, 242 Hamilton, New Haven
26510	Ohio 28, 1039, '11	Antonio Fioretti, 119 Columbus Ave., New Haven
26511	Buick 22, 118926, '15	Jas. C. Muldowney, 13 Madison, Hartford
26512	Firestone 28, 814, '11	Joe. Tozzoli, Rocky Hill
26513	Moline 25, '12	David A. Reardon, 309 Albany Ave., Hartford
26514	Pierce 48, 7879, '10	Christensen Bros., Chester
26515	Stanley, '10	W. P. Howrigan, Rockville
26516	Stevens Duryea 36, 540160, '10	Chas. E. White, 56 Perkins, New Haven
26518	Chalmers 28, 22964, '12	Chas. F. Merritt, Sound Beach
26519	Simplex 38, 1371, '14	Edw. W. Dufft, Greenwich
26523	Cadillac 32, 85465, '13	John A. Reid, 83 East Main, New Britain
26524	Peerless 38, 3640, '08	Catherine A. Lowcrre, R. F. D. 2, Winsted
26525	Ford 22, 624026, '15	Alfred R. Greene, 87 Camp, Meriden
26526	Ford 22, 766623, '15	Hiram A. Andrews, Milldale
26527	Ford 22, 775618, '15	Robert E. Upson, Marion
26528	Euclid 15, 4, '14	Julius S. Lingner, East Glastonbury
26529	Ford 22, 767169, '16	W. S. Tracy, 307 Franklin Ave., Hartford
26530	Ford 22, 800190, '15	Sylvester Roviali, Portland
26531	Ford 22, 800164, '15	E. G. Carlson, Middle Haddam
26532	Ford 22, 322130, '14	C. Dabsandris, 224 Maple Ave., Hartford
26533	Ford 22, 7999023, '15	W. H. Scoville, 96 Wethersfield Ave., Hartford
26534	Buick 32, '10	Fiorentino Marra, 679 Orchard, New Haven
26535	Reo 25, 43018, '13	Mrs. M. Bourgeois, 134 Dwight, New Britain
26536	Allen 48, 1034, '07	H. I. Smith, 206 Congress, Bridgeport
26538	Ford 22, 77661, '15	W. F. Dowling, 277 Colemand, Bridgeport
26539	Olds 38, 82848, '09	F. J. Fabricant, 33 Burton, Waterbury
26540	Stevens Duryea 54, 20289, '09	Timothy H. Lyon, Torrington
26542	Regal 22, 5291, '13	John LaGrua, 380 George, New Haven
26543	Ford 22, 678578, '15	Jennie Tiedeman, 280 Dixwell Ave., New Haven
26544	Reo 25, 36297, '12	Ernest B. Twiss, 393 Capen, Hartford
26545	Thomas Flyer 48, 1120, '07	Carlo Cavalleri, 14 Beaver, Ansonia
26546	Ford 22, 2120, '12	Samuel B. George, 2341 Fairfield Ave., Bridgeport
26547	Metz 9, 7943, '11	Andrew Pucella, 128 Caroline, Derby
26548	Buick 16, 2608, '12	C. M. Peterson, 68 South, New Britain
26549	Ford 22, 685467, '15	Robert A. Sherman, Moosup
26550	Ford 22, 672330, '15	Walter E. Barber, Moosup
26551	Buick 22, 7518, '10	M. L. Hughs, West Granby
26552	Mitchell 28, '10	David Scott, 496 Blake, Westville
26553	Overland 27, 1868, '16	Arthur Marchessault, Moosup
26554	Buick 16, 11373, '08	Peter O. Germain, North Colony Road, Meriden
26555	Overland 29, 675, '15	Robert Boyo, Killingly
26556	Reo 27, 63860, '15	J. A. Butler, 143 Woodland, Hartford
26558	Ford 22, 697801, '15	Chas. F. Kuch, 12 Franklin, South Norwalk
26559	Ford 22, 678592, '15	Walter K. Munson, 139 Division Ave., Huntington
26560	Overland 27, 7814, '16	Thomas Gianella, 1327 State, Bridgeport
26561	Ford 22, 303094, '13	Theo. Wulp, New Rochelle, New York
26562	Reo 25, 27353, '10	John Menz, 132 Ramsdell, New Haven
26563	Studebaker 25, 1260, '09	Joseph Mitchell, 16 Poquonock Road, Groton
26565	Ford 22, 97314, '12	Thos. L. Gray, 271 Zion, Hartford
26566	Ford 22, 402, '08	W. H. Hart, Unionville
26567	Hudson 27, 31310, '13	J. M. Hansen, Greenwich
26569	Dodge 24, 13305, '15	Mrs. E. Wolf, Westport
26570	Olds 40, 70155, '11	Dr. M. M. Eberle, 147 Fern, Hartford
26571	Buick 22, 7058, '14	Lawrence P. Schwab, Sharon
26573	E. M. F. 25, 34041, '12	Nicholas Cecil, 75 Edgewood Ave., Waterbury
26574	Overland 27, 8255, '15	Mrs. J. P. Bradley, Westport
26575	Ford 22, 282222, '14	M. J. Hoff, 239 Shaw, New London
26577	Studebaker 36, 227, '12	Fred Nystrom, 17 Quintard Ave., S. Norwalk
25578	Studebaker 25, '12	Ida Goldberg, 738 Grand, Bridgeport
26579	Maxwell 20, 26471, '15	Nathan London, 354 Main, Bridgeport
26580	Ford 22, 478568, '14	C. A. Griscom, Meadow Lane, Greenwich
26581	Ford 22, 667389, '15	Howard S. McCrodden, 102 Capen, Hartford
26582	Maxwell 16, '07	John Danhause, 248 Orange, New Haven
26583	Ford 22, '15	Antonio Arena, 155 Chas. St., Waterbury
26584	Buick 22, 367, '13	Arthur J. Little, 22 Adeline, New Haven
26586	Pierce 48, 10749, '13	Louis W. Dommerich, Greenwich
26587	Studebaker 19, 446561, '15	Misses Lee, Southport
26588	Cadillac 32, 61886, '12	J. Henry Deeves, Sound Beach
26590	Maxwell 12, 534, '10	Clarence Rose, Burnside
26591	Ford 22, 47906, '12	Lottie L. Kierstead, 23 Bragg, East Hartford
26593	Hupp. 16, 6918, '11	George A. Donaghue, 339 Atlantic, Stamford
26594	Knox 40, 3316, '11	Andrew Maczhy, 176 William, Bridgeport
26596	Ford 22, '15	Bradley Scoville, 73 Orange, New Haven
26597	Ford 22, 771448, '15	N. P. Bump, 247 Bunnell, Bridgeport
26598	Scripps-Booth 13, 835, '15	Mrs. A. E. Seelig, Tower Road, Waterbury
26599	Ford 22, 717038, '15	Sunset Farms, Bethel

A. E. Woodford, Automobile Insurance

PLEASURE CARS

26600 Buick 22, 5511, '10
26601 Ford 22, 7640902, '15
26602 Brush 7, 5024, '12
26603 Cadillac 31, 13189, '15
26604 Chevrolet 21, 2528, '15
26605 Ford 22, 727877, '15
26606 Cadillac 10, 1008, '03
26607 Cadillac 10, 27404, '06
26609 Columbia 28, 9050, '09
26610 Ford 22, 769430, '15
26611 Ford 22, '15
26612 Ford 22, 766106, '15
26614 Ford 22, 165554, '13
26615 Shaw 2, 5219,
26616 Ford 22, 366432, '14
26617 Cadillac 10, '08
26618 Ford 22, 732304, '15
26619 Hudson 22, 5365, '11
26621 Buick 37, 142384, '15
26622 Cadillac 28, 24882, '10
26623 Cadillac 31, 17292, '15
26624 Saxon 11, 15951, '15
26625 Buick ,22 131246, '11
26627 Patterson 25, 492, '10
26628 Overland 25, 4180, '15
26630 Ford 22, 276987, '13
26631 Interstate 19, 8514, '15
26633 Overland 27, 7714, '16
26634 Oakland 32, 4441, '10
26635 Dodge 24, '15
26636 Buick 16, 2033, '12
26638 Studebaker 25, 42538, '12
26639 Packard 38, 76267, '15
26640 Reo 27, 64576, '15
26641 Ford 22, 613151, '15
26642 Ford 22, '15
26643 Ford 22, 777686, '15
26645 Ford 22, 800421, '15
26646 Overland 27, 8795, '15
26649 Studebaker 27, 105726, '13
26651 Stanley 10, 4401, '09
26655 Ford 22, 722564, '15
26656 Ford 22, '15
26657 Ford 22, 677144, '15
26658 Ford 22, 678585, '15
26659 Franklin 25, 12953, '12
26661 White 22, 24227, '15
26662 Hupp 16, 2648, '10
26663 Ford 22, 765340, '15
26667 Ford 22, 804742, '15
26668 Ford 22, '14
26669 Ford 22, 802306, '15
26670 Schacht 32, 5488, '12
26671 Velie 32, 10402, '10
26673 Ford 22, '15
26674 Ford 22, 706211, '15
26675 Elmore 24, 8319, '09
26676 Buick 16, 549160, '05
26677 Ford 22, 768390, '15
26678 R. C. H. 16, 4863, '13
26679 Maxwell 20, 41684, '15
26680 Overland 27, 13501, '14
26683 Stevens Duryea 24, 549160, '07
26684 Moline Knight 19, 6014, '15
26685 Saxon 11, 4500, '14
26686 Chalmers 23, 32A846, '15
26687 Paige 25, 16244, '14
26688 Maxwell 20, 21998, '15
26691 Peerless 57, 2895, '09
26692 Renault 14, 7946, '05
26694 Pope 36, 8569, '11
26695 Overland 25, 359228, '12
26696 Scripps-Booth 13, 833, '15
26697 Cadillac 32, 44992 '12
26698 Ford 22, 770921, '15
26699 Ford 22, 796506, '15
26700 Haynes 28, 3511, '11
26701 Cadillac 32, 30984, '11
26702 Ford 22, 700103, '15
26703 Ford 22, 717027, '15
26704 Ford 22, 768393, '15
26705 Regal 22, 4316, '13
26706 Maxwell 22, 105406, '12
26707 Ford 22, 647668, '15
26708 Chalmers 38, 46631, '15
26710 Maxwell 20, 12854, '14

A. E. Upham, 1003 Watertown Ave., Waterbury
John Hayes, Darien
Samuel E. Bouton, 16 Lafayette, Stamford
W. H. Brevoort, Darien
Albert Hartwig, 30 Colony, Meriden
Christ Elias, 369 Lexington Ave., Bridgeport
Frank A. Fisher, 69 Myrtle Ave., Stamford
J. M. Marsh, Madison
Chas. Keen, 52 Hungerford, Hartford
R. W. Williamson, 121 Newington Ave., Hartford
F. H. Schuster, 187 Newington Ave., Hartford
Wm. H. Minor, 21 Kibbe, Hartford
C. D. Baldwin, Terryville
Clarence E. Hill, Groton
Chas. D. King, Suffield
Howe I. Peterson, 76 Albany Ave., Hartford
Morris J. Plotkin, 35 Vernon, New Haven
Wm. J. Ryan, 129 Barker, Hartford
Wm. W. Morrell, 649 Broad, Meriden
Thos. F. Cullen, 25 Mountain, Rockville
C. S. Hills, 18 Highland, Hartford
R. S. Goodwin, 161 Grove, Naugatuck
J. B. Anderson, Cos Cob
George H. Stowe, 798 Madison Ave., Bridgeport
H. Bourassa, Oakville
Emile Brazil, 54 Whitmore, Hartford
H. W. Bigelow, 8 Deerfield Ave., Hartford
Wm. G. Oldershaw, 1337 Stratford Ave., Bridgeport
Harold M. Winslow, 279 Sherman Ave., New Haven
Henry E. Bonander, 101 Lafayette, Hartford
W. O. Wolfe, Durham
Angelo Bosco, South Manchester
H. B. Legg, 329 Lake Ave., Greenwich
B. Rosenthal, 46 Pratt, Meriden
Henry S. Clark, 748 Main, Winsted
J. S. Schleichert, 2099 Main, Bridgeport
Mrs. T. A. Scott, 496 Montauk Ave., New London
Gaynor Mfg. Co., 1476 Stratford Ave., Bridgeport
Mrs. B. Buckley, 25 Cedar, South Norwalk
Mrs. Mary O'Connor, 387 Helen, Bridgeport
Wm. F. Burghardt, Canaan
Wm. B. Goldsmith, Cottage Park, Waterbury
E. J. Duvernoy, 33 Rever, Waterbury
H. Z. and W. A. Johnson, Poquonock Bridge
R. C. Mitchell, Sachems Head
D. B. Andrews, North Haven
Mrs. T. M. Greist, Marvelwood, New Haven
Carleton Bradley, 100 Strawberry Hill, Stamford
Chas. E. Mandelock, North, Greenwich
Alice K. Johnson, South Woodstock
B. J. Decker, Collinsville
Arthur A. O'Donnell, 8 Buckingham, Hartford
J. B. McNamara, 11 Adelaide, Hartford
Mary Drucker, 161 Denver Ave., Bridgeport
Wm. R. Haberlin, 15 Bassick Ave., Bridgeport
F. S. Kinsey, 164 Pacific, Bridgeport
Samuel Lermond, Canaan
J. W. Adlard, 59 Barnum Ter., Stratford
Robert L. Wehrle, 1264 State, Bridgeport
F. G. Rice, 118 Asylum, Norwich
Truman A. Jewell, 9 Prospect, Mystic
Frank Radasci, Jr., 46 Davis Ave., Bridgeport
V. Amarante, 223 Green, New Haven
Paul M. Herzog, Greenwich
Emile Kunz, Noroton
Mrs. Wm. Whitman, Simsbury
S. Dickerman, 172 Bellevue, Hartford
J. A. Moore, Kensington
Abgar Badol, 565 Zion, Hartford
Wm. R. Scott, 97½ Lewis, Greenwich
Jas. A. Balen, Moodus
D. H. Merriman, Falls Village
Wm. F. Morgan, 138 Yale Station, New Haven
Francis S. Marden, Norfolk
Alvin H. Hancock, 253 Beechwood Ave., Bridgeport
D. B. Tiffany, 81 Hinsdale, Winsted
D. H. Meymarian, 111 Orchard, Bridgeport
George Nuttall, Danielson
Francis I. Palmer, King, Port Chester, N. Y.
F. W. Hoyt, 14 Rose, Danbury
Wm. F. Mueller, 995 Madison Ave., Bridgeport
Lorena T. Taylor, New Canaan
A. E. Stevens, Winsted
Andrew Segla, Forestville
T. F. Young, New Milford
L. B. Hawley, Danbury

A. E. W. stands for insurance and service

PLEASURE CARS

26711	Cadillac 10, 8646, '08	Jos. J. Girard, Trumbull
26712	Buick 22, 308, '13	J. G. Fenton, 84 South Burrit, New Britain
26713	Overland 19, 1008, '08	J. F. Gordon, 177 Wethersfield Ave., Hartford
26714	Ford 22, 719925, '15	Fisk Rubber Co. of N. Y., 292 Asylum, Hartford
26715	Maxwell 28, 858, '10	E. H. Tryon, 40 Blinman, New London
26716	Ford 22, 776298, '15	F. S. Gerrish, Guilford
26717	Saxon 11, 11636, '15	Gustavis Aronson, Branford
26718	Detroit 3, '10	Alice B. Will, 153 Deer Hill Ave., Danbury
26719	Saxon 19, 1352, '15	Richard S. Gray, 26 Whalley Ave., New Haven
26720	Ford 22, 99078, '12	Daniel R. Kennedy, Jr., Suffield
26721	Corbin 32, 8644, '09	Howard Kilbourn, 1785 Stanley, New Britain
26722	Ford 22, '15	Mrs. F. V. Desmond, 27 West 61st. St., New York City
26723	Regal 22, '12	J. J. Kennedy, 250 Lawlor, New Britain
26726	Gardner 9, 890, '06	H. D. Stratton, Indian Neck, Branford
26727	Hudson 22, 4687, '11	Miss Helen Ordway, Groton
26728	Dodge 24, 14626, '15	Bessie L. Goodwin, Collinsville
26729	Ford 22, 756207, '15	Alice M. McLeod, Cos Cob
26730	Roe 27, '15	J. H. Eccleston, R. F. D. 2, Waterford
26731	Ford 22, '12	Chas. W. Johnson, Georgetown
26733	Cadillac 32, 58985, '11	E. F. VonWettgerg, 1188 Main, Bridgeport
26734	Pierce 38, 34133, '14	Earl D. Babst, Dublin Road, Greenwich
26735	Ford 22, 761577, '15	Edw. Popiti, 24 Prospect, Naugatuck
26736	Ford 22, 798960, '15	Mrs. J. C. Perry, 140 City Hill, Union City
26737	Ford 22, 688499, '15	Fisher Auto Co., 311 Stratford Ave., Bridgeport
26738	Studebaker 29, 613356, '15	Fisher Auto Co., 311 Stratford Ave., Bridgeport
26739	Studebaker 19, 411666, '14	Fisher Auto Co., 311 Stratford Ave., Bridgeport
26741	Rambler 32, 25703, '13	Chas. E. Gould, 15 Blackhall, New London
26742	Ford 22, 766888, '15	F. W. Dowing, Essex
26743	Ford 22, 399984, '15	T. Hawley & Co., 549 Water, Bridgeport
26744	Ford 22, 367378, '14	Anthony J. Milosnicki, 135 Oak, Meriden
26745	Apperson 30, '10	R. J. Bishop, 4 Washington, Hartford
26746	Ford 22, '15	Nelson Olson, 137 Cannon, Bridgeport
26747	Ford 22, '15	F. W. Pardee, Jr., 109 Livingston, New Haven
26748	Ford 22, '15	Louis Shulman, 1274 Main, Bridgeport
26749	Cadillac 31, 17569, '15	Amanda W. B. Spaulding, 110 Washington, Norwich
26750	Cadillac 32, 62413, '13	L. E. McGrath, 423 Williams, New London
26751	Cadillac 32, 97848, '14	George Wino, Flanders
26752	Stevens-Duryea 43, 25665, '12	H. S. Griffin, 81 Rock Ridge, Greenwich
26753	Fiat 30, 35849, '15	George B. Case, Englewood, N. J.
26757	Ford 22, 678179, '15	H. O. Chatfield, 30 Farrell, Seymour
26759	Pierce 38, 35019, '14	Wm. H. Childs, Greenwich
26760	Ford 22, '15	Leo Dresher, 12 Fairview, Waterbury
26762	Ford 22, 800199, '15	Gertrude B. Atwell, Durham
26763	Ford 22, 417577, '14	James Doyle, 48 South Main, Naugatuck
26764	Ford 22, 421609, '14	J. Brax, 383 Bank, New London
26766	Ford 22, 99208, '13	C. J. Crouch, 94 Main, New London
26767	Ford 22, 748388, '15	Clarence T. Bitgood, New London
26768	Ford 22, 203845, '13	John H. Hazelton, Shelton
26769	Ford 22, 697796, '15	Nathaniel J. Cable, West Cheshire
26770	Ford 22, 764294, '15	George Marcinek, Clinton
26771	Cadillac 31, 17155, '15	Geo. L. White, Jr., 84 Clover Ter., Waterbury
26772	Studebaker 19, 304000, '13	Raymond Sartini, 155 Washington, S. Norwalk
26773	Ford 22, 717029, '15	Paul Heinze, 1579 State, New Haven
26776	Ford 22, 729277, '15	Mary B. Currie, Sound Beach
26778	Ford 22, '15	Genaro Terribile, 340 East, New Haven
26779	Stoddard-Dayton 25, 11976, '12	Geo. I. Sheffield, Stamford
26781	Buick 25, 5163, '14	J. M. Burns, 23 Elm, Shelton
26782	Stevens-Duryea 36, 1821, '10	Albert Beirack, 82 Perkins, New Haven
26783	Locomobile 48, 7820, '14	Miss Elizabeth Remsen, 404 Riverside, Rowayton
26784	Overland 28, 42754, '11	W. H. Brown, 45 Center, West Haven
26785	Ford 22, 769383, '15	Oscar Ericson, 36 East Main, Bridgeport
26786	Detroit 10, 6364, '16	Harvey Hubbell, 262 Park Ave., Bridgeport
26788	Ford 22, 75924, '15	Wolf Concrete & Const. Co., 390 Palisado Ave., Bridgeport
26787	Ford 22, '15	Thos. A. O'Brien, 42 Dwight, New Haven
26789	Mercedes 34, 365, '05	Wm. G. Rockefeller, Greenwich
26790	Overland 22, 7370, '10	Geo. M. Eurle, 94 Barnum Ter., Stratford
26791	Overland 25, 591841, '12	Samuel G. Cruttenden, 51 Ridgewood, Waterbury
26792	Maxwell 20, 41077, '15	John Holst, 462 Wood Ave., Bridgeport
26795	Mogul 12, 717, '14	C. J. Breen, Cornwall Bridge
26796	Packard 48, 23299, '12	B. F. DeKlyn, 64 Irving Place, New York
26797	Chevrolet 21, 11871, '15	B. A. Byron, Ridgefield
26798	Scripps-Booth 13, 899, '15	J. Henry Shannon, 242 Washington, Norwich
26799	Hudson 29, 83869, '15	H. E. Doolittle, 85 Broadway, New Haven
26801	Ford 22, 283193	Edgar M. Saunders, R. F. D. 31, Stamford
26802	Stevens-Duryea 44, 26275, '14	Eliza S. Rockwell, 119 N. Arlington Ave., E. Orange, N. J.
26803	Winton 31, 20476, '15	John S. Garvie, 40 Russell, Hartford
26804	Buick 22, 6762, '14	Jacob Haller, 60 Central Ave., Bridgeport
26805	Ford 22, 177007, '15	Nicholas Z. Jones, 18 Union, Willimantic
26806	Ford 22, 444977, '14	Richard J. Lane, Ridgefield
26807	Cadillac 31, 17283, '15	Mrs. P. A. Clark, Plantsville
26808	Ford 22, 226406, '13	P. W. Judson, Bethlehem
26809	Moon 25, 8108, '13	Frederick Rowe, 207 Willow, Waterbury
26810	Ford 22, 417920, '14	Chas W. Sniffen, Sea Cliff, L. I.
26811	Buick 22, 101862, '15	Wm. W. Ellsworth, New Hartford
26813	Studebaker 19, 446443, '15	H. H. Gorton, 167 Cliff, Naugatuck
26814	Maxwell 28, 041, '08	L. A. Long, 24 Abbott, Waterbury

PLEASURE CARS

26815	Reo 25, 44949, '13	J. H. Holloway, 84 Hudson, Hartford
26816	Reo 18, 129, '05	Fred J. Luker, Route 50, New Canaan
26817	Cartercar 19, 10927, '14	A. H. Brown, Windsor
26819	Maxwell 20, 40133, '15	Chas. Delay, R. F. D. 2, Thomaston
26820	Saxon 11, '15	E. F. Loveland, Ellington
26822	Ford 22, 733510, '15	Irene E. Palmer, 401 Crown, New Haven
26823	Ford 22, 454223, '14	Irene E. Palmer, 401 Crown, New Haven
26825	Ford 22, 717218, '15	Pattie N. Newell, 17 Broad, Ext., Waterford
26826	Ford 22, 678133, '15	Wm. H. Bishop, Brooklyn
26828	Hupmobile 16, 26612, '13	Paul W. Messenger, 81 Oxford, Hartford
26829	Ford 22, 717043, '15	Standard Oil Co. of N. Y., South Norwalk
26830	Metz 24, 35169, '15	G. H. Richard, Torrington
26831	Metz 22, 31059, '15	H. E. Mellen, 10 Laurel, Winsted
26832	Metz 24, 35337, '15	Robert J. Mojon, 300 Central Ave., Torrington
26833	Buick 16, 18436, '09	Elmer H. Bartlett, 8 Village, Rockville
26834	Hupp 16, 5399, '12	Michael O'Connell, Hartford
26835	Jackson 32, 6062, '09	Albert E. Zinn, 51 Federal, Bridgeport
26836	Ford 22, 717049, '15	Dr. I. Rosenthall, 104 South Main, South Norwalk
26837	Ford 22, 811484, '15	B. K. Smith, 101 Elm, Putnam
26838	Pope 27, '06	Clarence E. Smith, East Killingly
26839	Ford 22, 322287, '14	Fred W. Salisbury, Griswold
26840	Overland 27, 383163, '13	J. C. Slyman, New Milford
26842	Franklin 31, 211511, '15	Miss Edith M. Shepard, 22 Munn Ave., East Orange, N. J.
26843	Regal 22, 1750, '11	W. F. O'Brien, Bantam
26844	Ford 22, 179835, '13	Morris S. Ashkins, 691 Maplewood Ave., Bridgeport
26846	Ford 22, 800108, '15	Fred W. Dee, Westbrook
26847	Ford 22, 15281, '14	Michael Putera, R. F. D. 40, Darien
26848	Ford 22, 796469, '15	E. G. Davis, Torrington
26849	Maxwell 12, 607, '08	J. A. Weed, 772 Cleveland Ave., Bridgeport
26850	Ford 22, '15	J. H. Schread, 20 Washington Ave., Bridgeport
26856	Ford 22, 804938, '15	W. A. Tewgood, Putnam
26862	Everett 38, 5082, '12	Sophie Berman, 64 Eaton, New Haven
26864	Ford 22, 402331, '14	Edw. B. Juckett, 109 Park Terrace, Bridgeport
26865	Overland 28, 41722, '10	N. Helander, 96 Columbus Ave., New Haven
26866	Warren 25, 13326, '10	Geo. Liddle, 241 Deacon, Bridgeport
26868	Ford 22, 678874, '15	Louise Finn, Shelton
26869	Ford 22, '15	Solomon Dryer, 69 Sedgwick, Bridgeport
26870	Studebaker 19, 20952, '14	C. L. Despard, 49 West 57th St., New York City
26871	Locomobile 48, 7870, '14	C. L. Despard, 49 W. 57th, New York City
26872	Ford 22, '15	Henry W. Scroggins, 119 College, New Haven
26874	Winton 31, 20496, '15	Chas. D. Orth, Shore Road, Sound Beach
26875	Ford 22, 717048, '15	S. D. Folsom, Wilton
26878	Ford 22, 783191, '15	Frederick W. Merryk, Greenwich
26879	Reo 9, 14260, '09	J. O. Pesti, 59 Ely Ave., South Norwalk
26880	Ford 22, 688884, '15	Geo. C. Marvel, Fairfield
26881	Flanders 20, 68946, '12	Wilbur Brooks, 68 Highland Ave., Danbury
26882	Mitchell 28, '10	Alex Altieri, 546 Highland Ave., Bridgeport
26883	Ford 22, 770934, '15	E. J. Fredenburg, 368 Ferry, New Haven
26884	Dodge 24, 11649, '15	Samuel Markowitz, 250 North, New Britain
26885	Ford 22, 208039, '13	Frederick C. Merrifield, Rowayton
26886	Ford 22, '15	Chas. I. Rhodes, 174 Gilbert, Bridgeport
26887	Pope 28, 827, '06	Ellsworth P. Waters, New Canaan
26888	Ranier 40, 506, '09	D. R. Richardson, 30 East 51st St., New York City
26891	Maxwell 20, 54296, '15	Ernest S. Victor, Smith Ridge, New Canaan
26892	Locomobile 32, 8303, '11	Frank E. Morgan, Southport
26893	Buick 22, 142244, '15	F. H. Greenebaum, Greenwich
26894	Ford 22, 130935, '12	Mrs. J. D. Simpson, 62 Trinity, New Britain
26895	Ford 22, 699479, '15	Zocco & Miano, 405 Baldwin, Waterbury
26896	Ford 22, 809020, '15	John A. Carlson, Portland
26899	Hudson 22, 987, '10	Arthur G. Smith, 79 Elm, Hartford
26900	Pope 36, 7749, '13	Miss Alice Foster, 791 Prospect Ave., Hartford
26901	Regal 27, 748, '11	Clarence B. Watrous, 42 Forestville Ave., Plainville
26902	Cutting 36, 645, '12	Jas. P. Johnston, 422 Franklin Ave., Hartford
26903	Ford 22, '15	Emil E. Davies, 867 Elm, New Haven
26905	Hupp 16, 5078, '11	Irving D. Wallace, Beacon Falls
26906	Buick 22, 3612, '08	John Wolfe, 124 Mason, Greenwich
26907	Cadillac 32, 92838, '14	Nathan J. Weil, Greenwich
26908	Packard 48, 36161, '13	Henry C. Swords, 50 East 67th St., New York City
26909	Ford 22, '13	Gilbert F. Stevens, New Canaan
26910	Maxwell 12, 9119, '09	Hilmer W. Nelson, 32 Wilson, New Britain
26911	E. M. F. 25, 3674, '09	Andrew Paskey, Glastonbury
26912	Hudson 25, 549160, '11	Hawley Kimball Co., 652 Beacon, Boston
26913	Studebaker 19, 52262, '10	Carl Hess, 153 Adelaide, Hartford
26914	Corbin 22, 113, '05	Fred E. Carlson, 237 Kensington Ave., New Britain
26915	Overland 27, 8746, '16	Mrs. D. S. Spencer, Saybrook
26916	Reo 27, 54856, '14	A. J. Chase, 159 Homestead Ave., Hartford
26917	Overland 27, 34765, '14	David H. Bashner, 1138 Main, Hartford
26918	Ford 22, 38642, '13	W. H. Gould, Fairfield
26919	Buick 25, 145101, '15	Dr. J. H. Hutchins, Abington
26920	Briscoe 15, '15	Barney Levinsky, Stratford
26921	Maxwell 16, 99101, '11	J. B. Kennedy, 27 Mansion, Brookfield, Mass.
26922	Stoddard 25, 457, '11	Herbert E. Stearns, 36 Mortson, Hartford
26923	Ford 22, 426683, '14	Wesley Clark, 16 Highland Ave., Waterbury
26926	Ford 22, 805017, '15	F. H. Andrews, Farmington
26924	Maxwell 20, 42051, '15	Mrs. James Martin, 668 Hanover, Meriden
26925	Ford 22, 118086, '12	Wm. O'Neill, East Hampton

A. E. Woodford, Public Liability and Surety Bonds

PLEASURE CARS

26927 Atlas 32, 1902, '12 — Lester Hohenthal, 38 Olcott, South Manchester
26929 Overland 27, 7332, '16 — Annan A. Haggerty, 83 Green. Ave., Greenwich
26930 Ford 22, 315873, '13 — F. Robert Mount, Botsford
26931 Atlas 28, '08 — Walter H. Toelle, So. Colony Road, Wallingford
26932 Empire 19, 2210, '11 — Mrs. August Kirchner, 62 Davis Ave., Rockville
26933 Cadillac 31, A17300, '15 — Edwin B. Cragin, Colchester
26934 Kempt 25, '13 — Chas. J. Kempt, 28 North, Seymour
26935 Ford 22, 769608, '15 — Arthur Laborie, Huntington
26936 Ford 22, 417948, '14 — Jacob Isenberg, 637 Wash., New Haven
26937 Birgdoll 25, 11224, '11 — C. P. Williams, Hazardville
26938 Packard 38, 75490, '15 — Thos. N. Cooke, 60 Lafayette Place, Greenwich
26939 Westcott 19, 1294, '15 — Geo. E. Crawford, 2090 North Ave., Bridgeport
26940 Buick 22, 328, '11 — Oscar J. Carlson, Pomfret Center
26941 Ford 22, 144992, '12 — James A. Day, 80 Black Rock Ave., Bridgeport
26942 Ford 22, 678496, '15 — T. D. Stevens, Guilford
26943 Ford 22, 736464, '15 — Abraham Musnitzky, 48 Crown, Waterbury
26944 Autocar 12, 3326, '05 — Ellis A. Moore, Noroton Heights
26945 Ford 22, 775829, '15 — Chas. I. Taylor, 130 North Main, Waterbury
26946 Rambler 32, 20608, '10 — Alvin G. Shorten, 28 Adelaide, New Haven
26947 Stevens-Duryea 24, 34516, '07 — Michael Fastorella, 89 Prospect, Ansonia
26948 Locomobile 32, 3012, '11 — Harriet A. Freeman, Fairfield
26949 Ford 22, 303182, '14 — Kilburne & Mugoren, 9 Archer Ct., New London
26950 Ford 22, 99208, '13 — J. L. Rice, Black Hall
26951 Chevrolet 21, 9346, '15 — J. H. McCarthy, 25 William, Westerly, R. I.
26952 Ford 22, 733573, '15 — The Texas Co., 17 Battery Place, N. Y. City
26953 Ford 22, 764754, '15 — A. J. LaPierre, M. D., 431 Wash., Norwichtown
26954 Cadillac 32, 77637, '13 — Howard C. Cone, Suffield
26955 Buick 32, 10540, '11 — Salvatore Volpe, 238 Wooster, New Haven
26956 Ford 22, 777888, '15 — Madilia Watrous, Old Mystic
26957 Studebaker 29, 607092, '14 — J. P. McGuire, 650 Park Ave., Bridgeport
26958 Buick 22, 134518, '15 — Wallace MacHoldt, 679 Chapel, New Haven
26959 Palmer-Singer 57, 6979, '11 — T. W. Brander, Bethel
26960 Ford 22, 770099, '15 — A. C. Garrett, 424 West, Bristol
26961 Pierce 48, 13197, '15 — Wm. A. Clark, North, Greenwich
26964 Maxwell 28, 7224, '10 — Louis S. Nyary, Conn. Ave., South Norwalk
26966 Chalmers 23, 48071, '15 — Geo. S. Hopkins, 233 Sargeant, Hartford
26967 E. M. F. 25, '13 — Jos. Gelinas, Moosup
26969 Reo 27, 55865, '14 — G. J. Schaefer, 72 Lawn Ave., Middletown
26970 Ford 22, 805478, '15 — Dennis T. Dwyer, Wallingford
26971 Hudson 27, 36055, '13 — Rachel Sorre, 190 Wallace, New Haven
26972 Pope 27, 239, '08 — J. Eisman, Wethersfield
26973 Packard 32, 2720, '06 — Sam Musto, Derby
26974 Ford 22, 678676, '15 — Martin Swanick, 1019 State, New Haven
26975 Franklin 16, '05 — Geo. T. Brown, 79 Hamilton, Hartford
26976 Hupp 16, 1377, '10 — Max R. Newmann, 101 Prospect Ave., Hartford
26977 Ford 22, 150626, '11 — L. J. Morse, Falls Village
26978 Chalmers 40, 1359, '11 — Adolph Tucker, 1073 Chapel, New Haven
26979 Reo 25, 37561, '12 — Ovila Arpin, Moosup
26980 R. C. H. 16, 549, '13 — Ovila Arpin, Moosup
26981 Studebaker 25, 31538, '15 — Harriet E. Nash, Short Beach
26983 Ford 22, 775631, '15 — Fannie B. Perry, 647 New Britain Ave., Hartford
26984 Hudson 22, 1300, '11 — Arvid Eirkson, 66 Mountford, Hartford
26985 Buick 28, 151, '11 — Wm. J. Powers, 14 Brownstone Ave., Portland
26986 Chevrolet 21, 11549, '15 — F. E. Behner, 80 Farmington Ave., Hartford
26987 Ford 22, 775613, '15 — Newton C. Brainerd, 135 Washington, Hartford
26988 Studebaker 19, 445409, '15 — John J. Sobin, 9 Clifton Ave., Ansonia
26989 Ford 22, 770096, '15 — B. C. Hamblin, 70 Walnut, Bristol
26990 Ford 22, 775676, '15 — Margaret A. Fuller, 212 High, Hartford
26991 Studebaker 28, 615123, '15 — John Tariela, 58 Fourth, Ansonia
26993 Ford 22, 616036, '15 — Union Paving Co., Hartford
26994 Ford 22, '13 — F. E. Morse, 12 Broad, Wethersfield
26996 Ford 22, 12318, '13 — J. S. Whelan, 48 Northfield, Greenwich
26997 Buick 28, 9657, '10 — Wm. G. Patten, 132 State, New Haven
26998 Ford 22, 759907, '15 — Mrs. Katherine C. Rew, The Ridges, Willimantic
26999 Hudson 29, 82417, '15 — P. H. McGuire, 1602 Fairfield Ave., Bridgeport
27000 Detroit 5, 6724, '15 — Winchell Smith, Farmington
27001 Ford 22, 770093, '15 — W. P. Miller, Preston
27002 Ford 22, 773398, '15 — S. W. Brown, Norwichtown
27003 Cadillac 31, 17684, '15 — E. W. Anderson, 139 Hillside Ave., Waterbury
27004 Cadillac 31, 17821, '15 — Mrs. L. B. Gray, 496 Prospect Ave., Hartford
27005 Ford 22, 703184, '15 — W. S. Glazier, 37 Gillette, Hartford
27006 Cadillac 31, 12992, '15 — James E. Conroy, 32 West Main, Litchfield
27007 Corbin 32, 1408, '11 — Gus Stempel, 392 Quinnipiac Ave., New Haven
27008 Ford 22, 322396, '14 — Wm. N. Butler, 55 Concord, Hartford
27010 Jackson 25, 10274, '11 — Rose Hurwitz, 41 Bond, Hartford
27011 Overland 27, 839795, '16 — W. W. Kane, 51 Burnside Ave., East Hartford

Connecticut Livery Cars

Registered after May 8th

1794	L	New Departure 20, 304, '09	A. J. Donovan, Thomaston
1912	L	Ford 20, 672434, '15	Frances Fisher, 311 Stratford Ave., Bridgeport
1913	L	Studebaker 40, 613356, '15	John Thompson, 351 Stratford Ave., Bridgeport
1914	L	Studebaker 25, 411666, '15	Annie E. Fisher, 351 Stratford Ave., Bridgeport
1915	L	Ford 20, 688996, '15	Simon Korkin, 28 Pearl, Waterbury
1916	L	Ford, 685605, '15	Barney Kusnitz, 24 Greggs, Waterbury
1917	L	Ford 20, 688995, '15	David Anderson, 486 North Main, Waterbury
1918	L	Ford 20, '15	Louis Perlmutter, Oakville
1919	L	Ford 20, 712336, '15	Henry Henkleman, 40 Summer, Waterbury
1920	L	Ford 20, 685318, '15	Thomas Bourgeois, Whittelsey Ave., Waterbury
1921	L	Ford 20, '15	Walter L. Mitchell, 56 Center, Waterbury
1924	L	Ford 22, 135248, '15	Ernest Williams, 23 Walnut, Meriden
1925	L	Chalmers 30, 29651, '12	H. A. Merritt, 182 Ward, New Haven
1925	L	E. M. F. 30, 32687, '12	Howard C. Peckham, 51 North, Greenwich
1926	L	Thomas 72, 1208, '08	J. S. Taylor, 268 Riverside, Naugatuck
1927	L	Interstate 40, 2236, '10	J. S. Taylor, 268 Riverside, Naugatuck
1928	L	Buick 22, 10E669, '10	C. Donahue, Hartford
1929	L	Reo 30, 10449, '12	Harry George, 23 Harrison Place, Hartford
1930	L	Ford 20, 711757, '15	S. Coledesky, 43 Wooster, Hartford
1931	L	Pullman 50, 3310, '11	C. M. Humiston, Watertown
1932	L	Columbia 29, 8733, '07	Thomas H. Waters, 1 Governor, East Hartford
1933	L	Peerless 35, 3281, '08	Oscar T. Anderson, 27 Cross, Norwalk
1934	L	Ford 22, 656657, '15	Benj. Parkhurst, Sterling
1935	L	Rambler 30, '13	Morris Goldman, 205 Windsor, Hartford
1936	L	Chalmers 28, 935644, '12	Geo. L. McGee, 480 Franklin Ave., Hartford
1937	L	St. Louis 28, 7509, '09	John Barber, 362 Oak, Waterbury
1939	L	Ford 20, 220450, '13	Oscar Cofrances, 192 Winthrop Ave., New Haven
1940	L	Ford 20, '15	C. H. B. Lebing, 37 Dorman, New Haven
1942	L	Ford 20, 570018, '15	C. A. Sammis, 117 Park, New Canaan
1943	L	Stevens Duryea 36, 800, '09	Albert D. Blish, Glastonbury
1944	L	Reo 30, 49124, '14	A. B. Bloss, Bethlehem
1945	L	Chalmers 36, '12	E. A. Scharper, 860 Broad, Hartford
1946	L	Marmon 45, 18005, '09	Anthony White, 15 Lineshell, Union City
1947	L	Ewing 22, 93, '10	Geo. Marovich, 72 Ann, Hartford
1948	L	Jeffery 45, 28672	J. E. Somers, 194 Scott, Naugatuck
1949	L	Winton 48, 8343, '08	Albert Young, 36 Park Ave., Danbury
1950	L	Ford 48, 200, '06	Joe Rusconi, N. Guilford
1951	L	Ford 20, 71718, '14	Harry Pardoll, 655 Howard Ave., New Haven
1952	L	Chalmers 36, '12	F. H. Krar, Harbison Ave., Hartford
1953	L	National 40, 4389, '11	D. F. Wadsworth, 1117 Albany Ave., Hartford
1954	L	Rambler 22, 16124, '08	J. Butze, 6 Fairview Ave., Naugatuck
1955	L	Overland 40, 52441, '11	Sam Gold, 69 Steven, New Haven
1956	L	Overland 40, 88888, '11	Frank Joseph, 21 Howard, Hartford
1958	L	Velie 32, 10159, '10	Gaetena Liberato, 18 Division, Waterbury
1960	L	Haynes 28, 3456, '11	A. M. Boyson, Newtown
1961	L	Ford 20, 688839, '15	Michael Denkoski, 76 Olive, Meriden
1962	L	Palmer Singer 60, 6263, '12	Wilcox & Shea, 52 W. Main, Mystic
1963	L	Warren 30, B490, '12	Mrs. Ida Goldfinger, 20 Hallock, New Haven
1964	L	White 30, 18900, '13	Jos. Russo, 117 Madison Ave., Bridgeport
1965	L	Chalmers 36, 22963, '12	Fred E. Blanchard, 114 Meadow, New Haven
1966	L	Ford 20, 24258 '13	Jennie Corrso, 108 Bradley, New Haven
1967	L	Ford 22, '15	Samuel Surosky, 78 Hallock, New Haven
1968	L	Ford 20, 94839, '12	Geo. E. Wilcox, R. F. D. 1, Branford
1969	L	Ford 22, 177134, '13	Sam Matlin, 320 Warren, Bridgeport
1970	L	Ford 20, '15	John M. Cowperthwait, 28 Buckingham Ave., Bridgeport
1971	L	Ford 22, '14	Arthur May, 8 Preston, New London
1972	L	Ford 22, 86301, '14	Anton Ronalter, Bristol
1973	L	Maxwell 16, 9396	Wm. C. Hetherington, 127 Lamberton Ave., New Haven
1974	L	Reo 30, 58985, '14	A. K. Petron, 548 Park Ave., Bridgeport
1975	L	Ford 20, '15	Samuel Brownstein, 33 Redfield, New Haven
1976	L	Reo 28, 28620, '10	Jas. E. McKinney, 28 Pliney, Hartford
1977	L	Buick 28, 10048, '13	Ida Freedman, 18 Hawkins, Waterbury
1978	L	Mitchell 30, 24499, '12	Hiram Myers, 332 Sherman Ave., N. Haven
1979	L	Chalmers 43, 26933, '13	Big Six Line, 56 Mahl Ave., Hartford
1980	L	Chalmers 43, 26094, '13	Big Six Line, 56 Mahl Ave., Hartford
1981	L	Chalmers 43, 3172, '13	Big Six Line, 56 Mahl Ave., Hartford
1982	L	Ford 20, '15	U. Ida Shapiro, 842 Grand Ave., New Haven
1983	L	Reo 30, 37673, '12	Frank E. Tuttle, Woodbury
1984	L	Reo 25, 42870, '13	Israel Peltier, 109 Valley, Bristol
1985	L	Alco 22, 1097221, '09	Chase Garage, 1185 State, Bridgeport
1986	L	Ford 20, '15	Nathan Shulman, 159 Scranton, New Haven
1987	L	Hudson 20, 7085, '10	G. I. Bailey, 229 Norton, New Haven
1988	L	Peerless 30, '08	Ernest Blomgren, 884 Hancock Ave., Bridgeport
1989	L	Ford 20, 713467, '15	R. S. Beach, 19 Highland Ave., Waterbury
1990	L	Ford 20, '15	Chas. E. Tiernan, 131 Spring, New Haven
1991	L	Evarts 19, 119983	Max Gitlin, 158 Capen, Hartford

LIVERY CARS

1992	L	Henry 25, 1666	Wm. J. Bronson, Farmington
1993	L	Ford 20, '15	Alfred Benson, 40 Main, New Britain
1994	L	E. M. F. 25, '10	W. E. Kibbe, 321 Garden, Hartford
1995	L	Oakland 40, 3630, '11	F. W. Dutcher, 21-4th Ave., West Haven
1996	L	Ford 22, 674683, '15	Levi D. Thibault, Bristol
1997	L	Ford 20, '15	A. B. Weissman, 7 Rose, New Haven
1998	L	Columbia 32, '12	Wm. B. Smith, Bloomfield
2000	L	Ford 22, 23063	Israel Greenberg, 29 Kennedy, Hartford
2002	L	Ford 22, 450721, '14	Ottavaiano, 53 Smith, New London
2003	L	Packard 30, 3199, '07	A. Sorenson and C. E. Smith, 215 Wood Ave., Bridgeport
2004	L	Ford 22, 678358, '15	M. Konopka, 52 Adeline, New Haven
2005	L	E. M. F. 30, 5244, '11	Alice P. MacLellan, 11 Myron, New Haven
2006	L	Columbia 28, 9087, '09	A. N. Loy, 32 Hopkins, Hartford
2007	L	Cadillac 30, 5469, '06	Michael T. O'Connell, 87 Hawthorne, Hartford
2008	L	Mathewson 50, 998, '12	Mrs. E. A. Talcott, Elmwood
2009	L	Ford 20, 688850, '15	M. Wilit, 57 Veteran, Meriden
2010	L	Ford 20, 689100, '15	Geo. S. Clark, 160 North Main, Naugatuck
2012	L	Ford 20, '15	Max Wenig, 51 Cherry, Waterbury
2013	L	Ford 22, '13	L. J. Kowalski, Forestville
2014	L	Pierce 40, 4662, '09	Bernardino Yannelli, 13½ Wells, Hartford
2015	L	Ford 20, 2127138, '13	Jacob Isenberg, 63 Washington Ave., New Haven
2016	L	Studebaker 40, 616205, '15	Jos. Wailonio, 32 Main, Beacon Falls
2017	L	Corbin 36, '10	Carmina Pompey, Plainville
2018	L	Ford 20, 719421, '15	Emil Rupf, 79 Kibbe, Hartford
2019	L	Ford 20, 702851, '15	G. F. Roberts, 352 Franklin Ave., Hartford
2020	L	Ford 20, 702899, '15	A. Coledesky, 42 Wooster, Hartford
2021	L	Marathon 25, 201161, '12	Ziskin & Wiener, 49 Russell, Hartford
2022	L	Studebaker 20, 82336, '12	J. G. Garrick, 190 West Ave., Bridgeport
2023	L	Maxwell 25, 27951, '15	Chas. Buchanan, Rowayton
2024	L	Cadillac 30, 26875, '11	Fred M. Rehm, 1800 Baldwin Ave., Waterbury
2025	L	Winton 48, 12016, '13	A. R. Ives, Meriden
2026	L	Selden 36, 35321, '10	E. M. Foley, 189 Seeley, Bridgeport
2027	L	Ford 20, '15	Sam Bernstein, 456 Oak, New Haven
2028	L	Reo 30, 39586, '13	Jas. Mosca, 225 Wallace, New Haven
2029	L	Hudson 30, 61031, '10	M. F. Tammany, 40 Hickory, Waterbury
2031	L	Ford 20, '15	B. Spiegel, 16 Arthur, New Haven
2033	L	Ford 20, '15	Eli Moore, 708 Grand Ave., New Haven
2034	L	Buick 40, 167, '10	Wm. B. Curnow, 14 Meadow, Norwalk
2035	L	Ford 20, 688828, '15	L. Kahaw, 52 York, New Haven
2036	L	Ford 22, 175313, '14	Ammon O'Brien, 419 West Main, Meriden
2037	L	Marion 30, '12	Pasquale H. Maresca, 12 Fourth, Derby
2039	L	Pierce 40, 4662, '11	Frank Avitable, 97 Arch, Hartford
2040	L	Ford 20, '15	G. J. Raymond, 113 Hillside Ave., Bridgeport
2041	L	Ford 20, '15	Harry Libinsky, 23 Day, New Haven
2042	L	Columbia 38, 10113, '12	F. E. Burdick, 57 Bond, Hartford
2043	L	Chalmers 28, 24373, '13	Abe Hartenstein, 202 Park, New Haven
2044	L	Ford 20, '15	Palmina Amici, 405 Baldwin, Waterbury
2045	L	Ford 20, 239615, '15	A. E. Walker, 29 McKinley, Hartford
2046	L	Ford 20, 664165, '15	A. R. Constantine, 16 Farnham Ave., Torrington
2048	L	Studebaker 40, 2876, '10	S. E. Sampson—J. H. Wilson, 189 Maple Ave., Hartford
2049	L	Ford 20, 703982, '15	Max Factor, 1143 Broad, Hartford
2050	L	Maxwell 22, 1542, '10	Harry W. Batz, 17 Townley, Hartford
2051	L	Ford 22, 697811, '15	J. Weiner, 47 Eastern Ave., N. London
2052	L	Stevens Duryea 24, '07	F. I. Fabricant, 33 Burton, Waterbury
2052	L	Cadillac 30, 1905, '11	C. E. Moulthrop, 308 Main, West Haven
2054	L	Ford 20, '15	Harry Kormer, 19 Frank, New Haven
2055	L	Crawford 35, B600, '11	Sam Pearl, 96 Lake Place, New Haven
2056	L	Ford 20, 697810, '15	Marion Cascio, 9 Archer Court, New London
2057	L	Ford 20, '15	L. P. Rubin, 118 Lafayette, New Haven
2058	L	Ford 20, '15	August Rogofsky, 123 Lenox, New Haven
2059	L	Ford 20, '15	David White, 180 Lenox, New Haven
2060	L	Ford 20, '15	Chas. Radinski, 491 Oak, New Haven
2061	L	Welch 34, 84	Wilbur Waldron, 64 Osborn, South Norwalk
2062	L	Ford 22, '15	Abraham Snyder, 246 Spring, New Haven
2062	L	Overland 28, 3641, '09	R. E. Nichols, Southport
2063	L	Ford 20, 685024, '15	Joseph Cannata, 539 Main, Ansonia
2064	L	Ford 20, 688740, '15	Andrew J. Kulman, 26 Beacon, Waterbury
2065	L	Cadillac 30, 47695, '10	Adolph Myslak, 20 Squire, Hartford
2066	L	Studebaker 36, 19167, '15	S. Katz and R. Novelle, 24 Avon, Hartford
2067	L	Oakland 30, 20491, '12	T. Edw. Oakes, 170 Whitney, Hartford
2068	L	Stevens 40, 122703, '12	J. M. Cook, North Stonington
2069	L	Ford 20, '15	Morris Stone, 92 Truman, New Haven
2071	L	Ford 20, 100923, '13	Jos. L. Wolfe, 859 Stratford Ave., Bridgeport
2072	L	Overland 30, 697243, '13	Emma C. Millspaugh, Darien
2073	L	Ford 20, 639135, '15	Nellie Butkiwick, 26 South Main, Naugatuck
2074	L	Ford 20, 122712, '13	Geo. W. Sunderland, Watertown
2075	L	Pratt 40, 1288, '12	C. B. Humphrey, Colebrook River
2076	L	Reo 30, 48225, '13	A. B. Corelett, Colebrook River
2077	L	Reo 30, 54799, '14	H. H. Breault, 142 Brown, Hartford
2078	L	Ford 20, '15	Max Mindel, 28 Hill, Waterbury
2079	L	Ford 20, 721859, '15	Harry Matzkin, 89 Park Ave., Waterbury
2080	L	Ford 22, 681022, '15	Station Taxi Co., Stamford
2081	L	Interstate 40, 2141, '10	Karl Topkin, 33 Pine, New Haven
2082	L	Ford 22, '15	Harry Zemelsky, 36 Charles, New Haven
2083	L	Buick 40, 1333,	Litwin & Gawlaski, 742 East Main, Waterbury
2084	L	Buick 32, 5049, '10	C. H. Kies, Hampton
2085	L	Ford 20, 406285, '15	John T. Cary, 127 Ward, New Haven
2086	L	Ford 22, 453310, '14	Station Taxi Co., Stamford
2087	L	Hotchkiss 32, 285, '07	Chas. A. Wright, Collinsville

LIVERY CARS

2088	L	American 30, 712, '12	E. Smith Seymour, R. F. D. 40, Darien
2089	L	Studebaker 20, 513, '06	Arthur B. Walp, 1374 Blvd., New Haven
2090	L	Ford 22, 544451, '14	Stuart W. Smith, East River
2091	L	Ford 22, 635361, '14	S. Leventhal, 407 East Main, Waterbury
2092	L	Ford 20, '15	Savero Ruggiero, 89 Washington Ave., New Haven
2094	L	Buick 25, 7175, '12	Jas. Cusstard, 51 Minerva, Derby
2095	L	Corbin 30, 1404, '10	George J. Grady, 676 Washington Ave., New Haven
2097	L	Ford 20, '15	John D. Powers, Branford
2098	L	Buick 33, 2586, '10	Jos. Davis, 50 Denison Ave., New London
2099	L	Ford 22, 718722, '15	S. Fightlin, 160 Pratt, Meriden
2100	L	Buick 28, 135118, '15	Paul F. Elsenloss, R. F. D. 18, Danbury
2101	L	Elmore 24, 1499, '07	A. L. Jensen, Yantic
2102	L	Ford 20, '15	Archibald Kissock, 164 St. John, New Haven
2104	L	Overland 35, 2021, '14	Frank Bejcki, 26 Hanson Ave., Bridgeport
2105	L	Jackson 40, '12	David C. White, 71 Laurel, Hartford
2106	L	Mora 30, 1150, '10	Geo. F. Ryan, 407 George, New Haven
2107	L	Columbia 28, 9181, '10	John H. Peterson, 126 Brook, Hartford
2108	L	E. M. F. 30, 11182, '10	Aaron Shapiro, 116 Asylum, New Haven
2109	L	Stearns 30, 4467, '15	F. L. Carolan, 30 Baldwin, Waterbury
2110	L	Overland 25, 17701, '10	Max Isenberg, 179 Spruce, Bridgeport
2111	L	Rambler 40, 23994, '10	John Jerome, 44 Washington, New London
2112	L	Ford 20, '15	Carmine Delegugo, 12 Washington Ave., New Haven
2113	L	Buick 28, 1056, '11	Bela Botelle, Oakville
2114	L	Mitchell 43, '13	Samuel Heimovitch, 146 Bellevue, Hartford
2115	L	Ford 20, 719456, '15	Walter Tittel, 42 Maple, Meriden
2116	L	Corbin 32, 1263, '10	Michael Roberts, Stafford Springs
2117	L	Cadillac 30, 10573, '09	G. Oscar Teubner, 5 Cooke, Waterbury
2118	L	Pope 30, 1862, '12	Leo Delisle, Putnam
2119	L	Premier 40, 2198, '11	Henry Forcelly, 225 North Colony, Wallingford
2120	L	Stearns 30, 373, '09	Sam Steiner, 41 Wooster, Hartford
2121	L	Olds 40, '10	Nicholas Volpe, 418 Washington Ave., West Haven
2122	L	Pope 40, '10	Benj. Aron—I. Moigec, 161 Bellevue, Hartford
2125	L	Ford 20, 433784, '14	E. G. Raymond, 437 Montauk Ave., New London
2127	L	Stanley 30, 6530, '12	F. W. Arnold, 75 Central Ave., East Hartford
2128	L	Pierce 45, '08	John Harbut, 31 Pleasant, East Hartford
2129	L	R. C. H. 20, 1366, '12	Manuel Marcanto, 306 Wallace, New Haven
2130	L	Ford 20, 685608, '15	Herbert E. Bates, Ridgefield
2131	L	Ford 20, '15	Jos. Conto, 126 St. John, New Haven
2132	L	Winton 48, '12	Adolf Kaufman, 5 Curtiss, Naugatuck
2133	L	Overland 35, 17047, '14	John Rusauckas, 17 Congress Ave., Waterbury
2134	L	Hudson 30, 5089, '10	Lewis H. Smith, 237 Washington Ave., New Haven
2135	L	Buick 32, 2577, '10	Konstanty J. Kawiecki, Terryville
2136	L	Peerless 57, 2895, '09	Harmidas Leduc, 163 Babcock, Hartford
2137	L	Ford 20, '15	Geo. Zielinski, 132 Noble, West Haven
2138	L	Ford 22, 38345, '14	Mrs. A. H. Conner, 233 Main, Hartford
2139	L	Mitchell 28, 1027, '10	Jos. S. Jennings, Fairfield
2140	L	Ford 22, 205538, '13	John P. Kiely, 98 Jewett, Ansonia
2141	L	Ford 20, '15	Max Jaffe, 180 Commerce Ave., New Haven
2143	L	Knox 40, 3599, '11	Steve Barletta, 1381 State, Bridgeport
2144	L	Buick 22, 1732, '13	Jas. Gentile, 178 Hamilton, New Haven
2145	L	Overland 30, 792770, '13	J. M. Stratis, 199 South Main, Waterbury
2146	L	Maxwell 20, '09	Cook Garage, Plainville
2147	L	Cadillac 25, 3057, '08	Wesley Mansfield, 335 North Main, Bristol
2148	L	Ford 20, 7243404, '15	John C. Foley, 23 Perkins, New Haven
2149	L	Peerless 38, 4733, '09	John F. Shaugnessy, 141 Wethersfield Ave., Hartford
2205	L	Ford 20, '10	Erick Moard, East Hampton
2217	L	Ford 20, 403216, '14	H. F. Beardsley, 317 Main, Danbury
2218	L	Ford 20, 175304, '13	Mrs. Katherine Hilton, 107 Prospect Ave., Hartford
2219	L	E. M. F. 30, 21361, '11	George Latimer, 22 Elm, Ansonia
2220	L	Ford 20, '15	Frank Bejczi, 26 Hansen Ave., Bridgeport
2221	L	Cadillac 30, 47036, '10	H. G. Hicock, Southbury
2222	L	Buick 45, 17, '10	W. T. Robinson, Bethany
2223	L	Ford 20, '15	E. Demas, 1288 State, Bridgeport
2224	L	Ford 20, '15	Henry Wagner, 331 Munson, New Haven
2225	L	Cutting 35, 3047, '12	Jos. Zebrouski, Terryville
2226	L	Ford 20, '15	Samuel Switkes, 130 Asylum, New Haven
2227	L	Reo 25, 29569, '11	S. B. Zigo, 705 Worden Ave., Bridgeport
2228	L	Olds 40, 6051, '11	A. I. Richard, 21 Poquonock, Groton
2229	L	Regal 40, 27, '13	W. Meade, 237 Laurel, Hartford
2230	L	Pope 50, 8019, '11	Vincent Ferris, 136 Greene, New Haven
2232	L	Ford 22, 718780, '15	Pasquale DeLucis, 177 Hamilton, New Haven
2233	L	Studebaker 35, 8334, '13	Ralph Cipriano, 527 Chapel, New Haven
2234	L	E. M. F. 30, 20486, '11	Samuel Cohen, 17 Newell, Waterbury
2236	L	Pope 29, 5170, '09	Fred Norden, 363 Main, New Britain
2237	L	Ford 20, 502674, '14	David D. Yorke, South Manchester
2238	L	Olds 32, '09	A. B. Anderson, 125 Belle, Bridgeport
2239	L	Ford 22, 256478, '14	George Gelbman, 12 Col. Ave., Bridgeport
2240	L	Cadillac 30, '10	Samuel L. Pierce, Southington
2241	L	Ford 20, 725775, '15	Frank Moffett, 9 Front, Ansonia
2242	L	Ford 20, 156859, '13	Clyde L. Wyre, 54 Franklin, Ansonia
2243	L	Overland 28, 54020, '11	Otto H. Schoenrock, 11 Myrtle Ct., Bridgeport
2244	L	Ohio, 35, 6009, '14	Cornelius E. Hines, 189 Tyler, East Haven
2245	L	Reo 28, 36738, '12	John O. Fedder, West Haven
2246	L	Ford 20, 195964, '12	Christen Christensen, 289 Park, Hartford
2247	L	Hudson 33, 9326, '12	John Garbor, 2 Stueben Court, Bridgeport
2248	L	E. M. F. 25, 416825, '12	Harold B. Holt, Meriden Road, Waterbury
2249	L	Ford 20, '15	Leopold Strylewski, Thomaston
2250	L	Ford 20, 698204, '15	Jos. C. Collins, 174 Montauk Ave., New London
2251	L	Cadillac 30, 33931, '09	Frank Unger, 38 Goffe, New Haven

LIVERY CARS

2252	L	Buick 30, 2650, '10	Thomas N. Johnson, Shelton
2254	L	Ford 20, '15	Louis J. Standish, 126 Orland, Bridgeport
2255	L	Ford 22, 315785, '14	John J. A. Scanlon, 104 Lewis Ave., Meriden
2256	L	Jackson 35, 22196, '13	John M. Thomas, 429 Washington Ave., Waterbury
2257	L	Ford 20, 697781, '15	Jos. Kepes, 36 Parsons, Wallingford
2258	L	Kissel 50, 4285, '12	P. H. Spencer, 4 Washington, Hartford
2259	L	Reo 25, 38214, '12	Philip Cohen, 389 Capitol Ave., Hartford
2260	L	Detroiter 30, 11312	Elmer Nelson, 690 Winchester Ave., New Haven
2261	L	Peerless 30, 3857, '08	H. S. Douglas, 1183 Main, Hartford
2262	L	Jackson 36, 12769, '13	Ricco Pasquariello, 101 Franklin, Waterbury
2263	L	Reo 30, 4569, '11	F. R. Smith, 729 Grand Ave., New Haven
2264	L	Jackson 36, 6172, '09	Carmelo Pappalardo, Winsted
2265	L	Ford 22, 688997, '15	L. E. Bushnell, 35 Ferry, New London
2266	L	Olds 40, '09	Pietro Balzano, 80 St. John, New Haven
2268	L	Maxwell 30, 100372, '12	Geo. Z. Xchile, 170 Dover, New Haven
2269	L	Ford 20, '15	Brown Lucky, 539 Russell, New Haven
2270	L	Ford 22, 727767, '15	Conn. Jitney Bus Co., 48 Oak Ave., Shelton
2271	L	Oakland 25, 4312, '12	J. H. Allen, Bethlehem
2272	L	Ford 50, KC32, '08	Clarence F. Nichols, West Hartford
2273	L	Studebaker 25, 410311, '14	Anthony Manna, 779 Arctic, Bridgeport
2274	L	Jackson 40, 1553	Lorenzo Bordonors, 46 Jewelry, Waterbury
2275	L	Ford 22, 747709, '12	William J. Silva, 42 Denison Ave., New London
2276	L	Stoddard 20, 505, '12	Jesse H. Bishop, Hazardville
2277	L	Maxwell 28, 972, '10	Robert Loos, 916 Howard Ave., New Haven
2278	L	Ford 20, '15	Bruno Lorenzini, 427 Grand Ave., New Haven
2279	L	Ford 20, 722847, '15	Chas. Skamlis, 443 Dixwell Ave., New Haven
2280	L	Pope 50, 1862, '10	Herman Hilbert, 166 Windsor Ave., Hartford
2281	L	Mitchell 29, '11	Timothy Cronin, 270 Main, Hartford
2282	L	Winton 60, 8491, '09	A. Greenberg, Moodus
2283	L	Apperson 45, 2580, '12	J. J. Nash, 569 Dwight, New Haven
2284	L	Ford 22, 728104, '15	Louis Chaiklin, 640 State, Bridgeport
2285	L	Ford 20, 426347, '15	Umberto Piccolo, 20 Myrtle, New Haven
2286	L	Mitchell 43, 39526, '13	Mortimer Doran, 533 East Main, Waterbury
2287	L	Studebaker 35, 104275, '13	L. Panuzio, 114 Caroline, Bridgeport
2288	L	Oakland 30, 4441, '10	Chas. Ledamy, 280 Wooster, New Haven
2289	L	Ford 20, '15	Samuel Cohen, 544 Washington Ave., New Haven
2290	L	Ford 20, '12	Harry Cohen, Hamden
2291	L	Ford 20, '15	Ralph Fucci, 188 Hamilton, New Haven
2292	L	Pope 40, 6471, '10	Sam Rucci & Joe Coe, 466 West Main, Waterbury
2293	L	Krit 22, 6713, '13	A. W. Hall, 94 Stratford Ave., Bridgeport
2296	L	Buick 26, 1962, '12	Canaan Fire Proof Garage, Canaan
2297	L	Stilson 53, 60, '09	Independent M. Repair Co., Bridgeport
2298	L	Maxwell 28, 8959, '09	W. Matikaitis, 89 Drawer Ave., Waterbury
2299	L	Jackson 40, 6760, '10	Inde. M. Repair Co., Bridgeport

Connecticut Commercial Cars

Registered after May 8th

2722 Federal, 2904, '15, 3,000 lbs.
3292 Studebaker, 444535, '15, 1,500 lbs.
3293 Buick, 111, '12, 1,500 lbs.
3295 Buick, 128215, '15, 1,500 lbs.
3304 Pierce Arrow, '06, 1,000 lbs.
3305 Federal, 267, '12, 2,000 lbs.
3307 Mack, 216, '15, 4,000 lbs.
3308 Selden, 2452, '15, 3,000 lbs.
3311 Ford, 482815, '15, 1,000 lbs.
3313 Buick, 84936, '08, 1,000 lbs.
3314 Vim, 1989, '15, 1,000 lbs.
3315 Ford, 685654, '15, 700 lbs.
3316 Ford, 637292, '15, 800 lbs.
3317 Stewart, 804, '15, 1,500 lbs.
3318 Pope, 1755, '08, 1,000 lbs.
3319 Home Made, '09, 1,000 lbs.
3320 Peerless, 40412, '15, 8,000 lbs.
3321 Modern, 308, '13, 2,000 lbs.
3322 Detroiter, 8616, 1,000 lbs.
3323 Ford, '15, 750 lbs.
3324 Cadillac, '08, 750 lbs.
3325 Ford, 685015, '15, 1,000 lbs.
3326 Ford, 706137, '15, 700 lbs.
3328 Thomas, 329, '10, 1,000 lbs.
3332 Ford, 591508, '15, 750 lbs.
3333 Columbia, 8866, '08, 1,000 lbs.
3335 Maxwell, 8572, '10, 600 lbs.
3336 Buick, 128339, '15
3337 Peerless, '09, 1,000 lbs.
3338 G. M. G., 7073, '15, 1,500 lbs.
3339 Buick, 21390, '09, 1,000 lbs.
3341 Owen, 125, '11, 1,500 lbs.
3342 Ford, '13, 1,000 lbs.
3343 Ford, 720386, '15
3345 Ford, 526959, '15, 1,000 lbs.
3346 Federal, 2927, '15, 3,000 lbs.
3349 Krebs, 175, '15, 4,000 lbs.
3350 Ford, 571527, '15, 1,000 lbs.
3352 Ford, '15, 800 lbs.
3353 Fiat, 19093, '13, 6,000 lbs.
3354 Reo, 4014, '14, 4,000 lbs.
3357 Cadillac, 30006, '07, 400 lbs.
3359 Republic, 449, '15, 1,500 lbs.
3360 Dart, 40055, '15, 1,000 lbs.
3361 Jackson, '07, 800 lbs.
3362 Ford, '15, 750 lbs.
3363 Ford, '15, 750 lbs.
3364 Maxwell, 1950, '09, 1,000 lbs.
3365 Reo, 4425, '15, 4,000 lbs.
3366 Federal, 5026, '15, 7,000 lbs.
3367 Metz, 17338, '12, 800 lbs.
3368 Ford, 713360, '15, 1,000 lbs.
3372 Ford, 526754, '15, 500 lbs.
3373 Ford, 593427, '15, 1,000 lbs.
3374 Ford, 568351, '15, 1,000 lbs.
3377 Ford, '15, 1,000 lbs.
3379 Mitchell, 14668, '11, 700 lbs.
3380 Overland, 549160, '10, 1,000 lbs.
3383 Overland, 49573, '10, 1,000 lbs.
3384 Reo, 32181, '11, 1,000 lbs.
3385 Buick, 128280, '15, 1,500 lbs.
3387 Republic, 734, '15, 3,000 lbs.
3388 Ford, '10, 800 lbs.
3389 Ford, 599873, '15, 500 lbs.
3404 Reo, 878, '11, 1,500 lbs.
3405 Ford, 698246, '15, 1,000 lbs.
3406 Reo, 1082, '13, 1,500 lbs.
3407 Kelley, 3684, '15
3408 Mitchell, 11319, '11, 1,000 lbs.
3409 Ford, 688844, '15
3410 Reo, '12, 1,500 lbs.
3414 I. C. H., 2418, '10, 800 lbs.
3415 Ford, 107964, '12, 750 lbs.
3416 Vim, 510, '14, 1,000 lbs.
3417 Ford, 591559, '15,
3418 Ford, 768738, '15, 750 lbs.
3420 Mitchell, 8143, '10, 600 lbs.

So. N. E. Tel. Co., 114 Court, New Haven
New Haven Dairy Co., 201 Hazel, New Haven
Brodeur & Lynch Co., 176 Pratt, Meriden
Isaac Koplowitz, 38 Dewey, New Britain
A. E. Cooley, Cornwall
John A. Peterson, R. F. D. 1, Bristol
P. J. Murphy, 75 Henry, Bridgeport
Andrew Piecka, R. F. D. 1, Bridgeport
David S. Ohmon, 45 Dwight, New Britain
Jas. H. Smith, Wilton
Semon Ice Cream Co., 110 Bristol, New Haven
Johnson & Potter, Windham
E. M. Walsh, 675 Grand Ave., New Haven
So. N. E. Tel. Co., 114 Court, New Haven
Samuel A. Flight, Highwood
Geo. L. Graham, 161 Commerce, New Haven
Standard Oil Co. of New York, Greenwich
W. C. Willoughby, Tariffville
G. S. Miller, 54 Sherwood Place, Greenwich
Fleischmann Co., 344 Main, Torrington
Carl M. Durr, Deep River
Howland Dry Goods Co., Bridgeport
Rockville-Willimantic Lt. Co., Willimantic
Parmelee & Congalton, 314 Main, Danbury
A. T. Miner, Williams, New London
Wells Buttrey, Springdale
Chas. W. Ennis, Danielson
C. E. Risley & G. H. Holister, Glastonbury
M. T. White, New Britain
Chas. G. Stone, 9 Grove, Elmwood
John Christenson, Coventry
F. J. Schmidt, Collinsville
Sanitary Laundry Co., 101 Church, Hartford
Repeater Ice Cream Cone Co., Cheshire
F. W. Brown, Suffield
Stephen Hall & Co., Portland
Smallman Beebe Co., 425 Forbes Ave., New Haven
Geo. Lehmann, Thompsonville
E. F. Gillette & Son, Sharon
B. N. Beard Co., 464 Howard Ave., Shelton
Hampshire Co., 75 Stratfield Road, Bridgeport
A. Schlayer, Southington
C. B. Kunes, 82 Wall, Norwalk
Harry Page, 1462 Stratford Ave., Bridgeport
Adelard Muir, 28 Battey, Putnam
Meyer Loffmin, 161 Madison, Hartford
Hampshire Co., 75 Stratfield Road, Bridgeport
Alva Drumm, Windsor
Horace Kelsey, Salisbury
Gust Anderson, Deep River
A. W. Bissell, 1 North, Morris
M. J. Hall, 892 East Main, Waterbury
A. L. Foster & Co., 45 Asylum, Hartford
Dexter's Bakery, 123 Carew, Springfield
Dexter's Bakery, 123 Carew, Springfield
Kilpatrick & Holtz, 65 Cannon, Bridgeport
Benj. Maxwell, South Manchester
A. Reinstein, 170 Cannon, Bridgeport
Eugene Wadhams, 6 Willow, Milford
Jos. M. Garback, 375 Capitol Ave., Hartford
Cornelius Ahern & Son, Stratford
Mrs. W. J. Fenton, 72 Woolsey, New Haven
J. M. E. Johnson, 21 Colley, Waterbury
Jacob Mattes, 169 Church, Middletown
G. W. Avery, Franklin
Rees & Rees, 331 Green Ave., Greenwich
C. P. Smith, Wethersfield
F. E. Spencer, 239 State, New Haven
Raffele Freccia, 238 Wooster, New Haven
Frankel Bottling Works, 346 George, New Haven
Geo. W. Case, New Hartford
A. B. Ladd, Jr., Baltic
Mrs. H. S. Bowen, Greenwich
Jos. W. Camp, Newington Junction
Belanger Bros., 935 Main, Willimantic
T. Hawley & Co., 549 Water, Bridgeport
A. R. Bredell, Stratford

COMMERCIAL CARS

3421	Barker, U118, '15, 2,000 lbs.	Racanelle & Healy, 70 Main, Norwalk
3422	Maxwell, 8281, '09, 1,000 lbs.	Herbert Kearns, Georgetown
3423	Ford, 689098, '15	F. B. French, Bethel
3424	Cadillac, '05, 400 lbs.	Hartford Auto Tire Ex., 390 Trumbull, Hartford
3425	Ford, 713536, '15, 500 lbs.	Richard Glass, East River
3426	Selden, 35137, '11, 1,000 lbs.	Robert N. Davis, 51 High, Guilford
3427	Pope, 21, '12, 6,000 lbs.	Agnes Eugster, 4002 Main, Bridgeport
3429	Ford, '12, 750 lbs.	Island Beach Corp., Greenwich
3430	Ford, 697799, '15, 750 lbs.	Barrett Bros., Waterford
3431	Republic, 456, '15, 1,500 lbs.	P. Cloutier, Putnam
3432	Buick, 5749, '11, 500 lbs.	East Hartford Garage, 15 Orchard, East Hartford
3433	Ford, 104378, '12, 500 lbs.	John Moore, Middletown
3434	Reo, 31008, '11, 1,000 lbs.	E. S. Appell, 596 Center, Wallingford
3436	Ford, 765741, '15, 1,000 lbs.	Plumb-Bartram, Stratford
3437	Ford, '15, 1,000 lbs.	Ennis F. Searles, 277 Sherman Ave., New Haven
3438	Winton, 8480, '10, 1,500 lbs.	Rogers Bros., Milford
3439	Studebaker, 200479, '12	Albert P. Steffenson, 43 Main, Stonington
3440	Mack, 4069, '14, 2,000 lbs.	J. A. Andrews, 132 Main, New Britain
3442	Ford, 697800, '15, 750 lbs.	G. W. & F. S. Nichols, Golden, New London
3443	Brush, '10, 500 lbs.	J. Allen, Woodbury
3444	Cadillac, 10242, '08, 1,000 lbs.	David Yudowitch, 55 Portland, Hartford
3446	Elmore, 5613, '12, 1,000 lbs.	W. T. McHugh, 331 Washington Ave., West Haven
3447	Ford, 712470, '15, 1,000 lbs.	Samuel Goodman, 299 Fairfield Ave., Bridgeport
3450	New Dept., 257, '12, 2,000 lbs.	Metropolitan Furn. Co., 11 Grand, Waterbury
3451	Federal, 2859, '15, 3,000 lbs.	W. F. Scalley, 405 State, Bridgeport
3452	Packard, 32136, '13, 6,000 lbs.	S. B. Church, Seymour
3453	Packard, 30328, '12, 4,000 lbs.	S. B. Church, Seymour
3455	Atterbury, 1691, '13, 4,000 lbs.	Edw. E. Spicer, Groton
3456	Thomas, 256, '04, 1000 lbs.	Sam Johnson, Stafford Springs
3458	Ford, 689132, '15, 750 lbs.	W. C. Gilbert Co., 101 White, Danbury
3459	Little Giant, 8211, '14, 2,000 lbs.	Wm. Bride, Portland
3461	Walter, 1171, '12, 4,000 lbs.	D. C. Farino, 288 Pembroke, Bridgeport
3462	Ford, 56006, '11, 1,000 lbs.	Philip Doeffensmith, 703 Dixwell Ave., Highwood
3463	G. M. C., 7880, '15, 1,500 lbs.	R. N. Blakeslee Co., 192 Meadow, Waterbury
3464	Mack, 8047, '14, 2,000 lbs.	W. B. Johnson, 105 Pearl, Seymour
3465	Ford, 380313, '14, 750 lbs.	S. P. Burgess, Lebanon
3466	Overland, 38566, '10, 500 lbs.	W. H. Mills, Norwalk
3467	Ford, 721157, '15, 750 lbs.	Raymond Bros., 492 South Main, Waterbury
3468	Ford, 778313, '15	Stamford Gas & Electric Co., Bank, Stamford
3469	Pierce, 3122, '15, 4,000 lbs.	Clark Dairy, 470 Elm, West Haven
3472	Ford, 224940, '13, 750 lbs.	O. F. Ernst, 77 Cedar, Norwich
3474	Ford, 570217, '15, 1,000 lbs.	Stokes & Kirtland, Saybrook
3475	Overland, 2232, '11, 600 lbs.	R. T. Hibbard, 24 West River, Milford
3476	Modern, 77, '11, 2,000 lbs.	McFarland Co., 195 Bond, Hartford
3477	Federal, 2999, '15, 3,000 lbs.	Wm. Burstein, 19 Peace, Stratford
3478	Federal, 2962, '15, 3,000 lbs.	E. Broch, 708 Howard Ave., Bridgeport
3479	Ford, '15, 800 lbs.	J. H. Moll & Son, Stamford
3480	Michigan, '12, 3,000 lbs.	E. H. Redd, Stratford
3481	Pope, 576, '14, 6,000 lbs.	Hamson H. Ives, West Goshen
3482	Ford, 402, '07, 800 lbs.	H. A. Smith, New Milford
3483	Federal, 1790, '14, 3,000 lbs.	Geo. H. Ventres, East Haddam
3484	Ford, 442754, '14, 800 lbs.	Arthur Wilkes, 1201 Iranistan Ave., Bridgeport
3486	Pope, 582, '14, 6,000 lbs.	Wm. F. Bieber, 37 East Center, South Manchester
3488	Ford, '15, 750 lbs.	Harry Schurr, 166 Pembroke, Bridgeport
3489	Ford, 728753, '15, 1,000 lbs.	Wm. H. Borchardt, 7 W. Porter, Waterbury
3491	Ford, 718712, '15, 1,200 lbs.	Conn. Rhode Is. Bludwine Bot. Co., Bridgeport
3492	Studebaker, 442343, '15, 750 lbs.	Edw. C. Hatter, Newtown
3493	Studebaker, 439122, '15, 750 lbs.	Edw. C. Hatter, Newtown
3494	Flanders, 5202, '11, 500 lbs.	Fergus C. Fay, 13 Pleasant, Waterbury
3496	Buick, 6725, '09, 1,000 lbs.	L. S. Dean, Berlin
3497	Buick, 128707, '15, 1,500 lbs.	H. S. Atley, 299 Blue Hills Ave., Hartford
3499	Vim, 1032, '14, 1,000 lbs.	W. J. Gengras, 123 Albany Ave., Hartford
3500	Everitt, '12, 1,000 lbs.	W. Lurie, 20 High, Norwich
3501	Ford, '12, 250 lbs.	W. C. Wade, Bloomfield
3502	Ford, 2013, '09, 600 lbs.	Hayles-Spencer, Mt. Carmel
3503	Autocar, 12691, '15, 2,000 lbs.	Chas. H. Gavitt, 108 High, Westerly, R. I.
3506	Ford, 688796, '15, 1,000 lbs.	Brady & Melia, 82 Brewster, Bridgeport
3507	Overland, 8869, '11, 1,000 lbs.	John E. White, 128 Hamilton Ave., Greenwich
3509	Cutting, 892, '11, 1,000 lbs.	Green Lumber Co., 747 Kimberly Ave., New Haven
3511	Velie, 2029, '11, 1,000 lbs.	F. B. Lockwood Co., Granby
3512	Studebaker, '13, 800 lbs.	Reliable Laundry, 305 Stratford Ave., Bridgeport
3514	Buick, 24892, '11, 1,500 lbs.	Lawrence Crouch, Tolland
3515	Ford, 721113, '15, 750 lbs.	W. G. Schwink, 763 East Main, Meriden
3516	Columbia, 912401, '09, 1,000 lbs.	Chas. P. Case, 17 Raymond, Hartford
3517	Ford, 765663, '15, 1,000 lbs.	Frisbie Pie Co., 357 Kossuth, Bridgeport
3518	Ford, '15, 1,000 lbs.	MacKenzie Bros., 110 State, Bridgeport
3519	Ford, 728653, '15, 1,000 lbs.	Seth Thos. Clock, Thomaston
3520	Pope, B538, '14	Hubert Fischer Brewery, 315 Park, Hartford
3521	Pope, 2421, '10, 1,000 lbs.	Wm. H. Todd, North Haven
3522	Ford, 570205, '15, 750 lbs.	George C. Potvin, Moosup
3523	Courier, 226386, '09, 1,000 lbs.	Mario Mugni, 65 Ramsdell, New Haven
3524	Garford, 66118, '15, 3,000 lbs.	Chas. Rider, 11 New, Danbury
3525	Republic, 339, '15, 1,500 lbs.	Theo. P. Conner, 1085 West Main, Waterbury
3526	Ford, 31142, '13, 800 lbs.	Louis N. Dondero, 102 North, Willimantic
3528	Ford, 622272, '15.	Sirkin & Smith, 47 Balmforth Ave., Danbury
3529	Maxwell 40, 12, '07	F. G. Thomas, Highwood
3531	Rapid, 18012, 2,000 lbs.	Jas. R. Wood, Chester
3533	Seldon, 3140, '15, 4,000 lbs.	Singer Oil Co., 2 Huyshope Ave., Hartford
3534	Ford, 721123, '15, 750 lbs.	George Rollins, 617 North Colony, Meriden
3535	Ford, 527289, '15, 750 lbs.	C. Edw. Beach, Elmwood
3540	Ford, '15, 700 lbs.	Henry Poulois, Washington Depot

COMMERCIAL CARS

3541	Hudson, 1315, '10, 800 lbs.	C. D. Bolster, 91 N. Parade, Stratford
3542	Winton, '08, 1,300 lbs.	Chas. L. Clark, Westbrook
3543	Ford, '15, 800 lbs.	Henry J. Edwards, West Haven
3544	Buick, 1462, '07, 1,000 lbs.	Harry G. Helme, Washington Depot
3545	Loco, 1054, '06, 1,400 lbs.	A. Schwab, 203 State, New Haven
3546	Loco, 17676, '10, 1,000 lbs.	A. Schwab, 203 State, New Haven
3547	Cadillac, '07, 1,000 lbs.	S. C. Bradley, Fairfield
3548	Ford, 198322, '13, 750 lbs.	George Tetreault, Versailles
3549	Ford, 778498, '15, 750 lbs.	Arthur Wilkes, 1201 Iranistan Ave., Bridgeport
3550	Ford, 570297, '15, 750 lbs.	S. Santrano, 100 Park, Hartford
3553	Krit, 3118, '13, 750 lbs.	Treat & Kohlman, 284 Union Ave., Bridgeport
3554	Ford, 1,000 lbs.	Conn. Oyster Farms, Co., Bridgeport
3555	Ford, '15, 750 lbs.	Bridgeport Jitney Bus Co., 48 I. Brooks Ave., Bridgeport
3558	Ford, 678621, '15, 1,000 lbs.	George H. Pfaff, 7-9 Church, New Haven
3560	Ford, 254853, '13, 1,000 lbs.	Gaffney Bros., 98 Washington, New Britain
3561	Cadillac, 599990, '11, 1,200 lbs.	Chas. Boldue, Taftville
3562	Ford, 461, '15, 1,500 lbs.	Anthony Carso, 10 Fair, Norwalk
3563	Ford, '15, 750 lbs.	Bridgeport Jitney Bus Co., 48 I. Brooks Ave., Bridgeport
3564	Ford, '15, 750 lbs.	Bridgeport Jitney Bus Co., 48 I. Brooks Ave., Bridgeport
3565	Ford, 733028, '15, 750 lbs.	D. F. Burns, 530 Prospect Ave., Hartford
3566	Buick, 3872, '08, 400 lbs.	J. A. Livingston, 580 Fern, Hartford
3568	Ford, 769804, '15, 700 lbs.	So. N. E. Tel. Co., 114 Court, New Haven
3568	Ford, 303358, '13, 800 lbs.	Wm. R. Perkins, 175 Broad, Norwich
3569	Buick, 913, '09, 1,000 lbs.	S. P. Brown, Willimantic
3570	Ford, 48289, '11, 700 lbs.	Preston Osterhout, Mansfield Depot
3571	Pope, 7102, '13, 10,000 lbs.	G. W. Blakeslee & Sons, New Haven
3572	Ford, 689115, '15,	J. D. Lassen, 28 Prospect, Greenwich
3573	Loco, 11786, '07, 1,000 lbs.	J. A. Burns, 155 Hurd Ave., Bridgeport
3574	Loco, 552, '06, 1,000 lbs.	Vincent Nassef, Fairfield
3575	Interstate, 2284, '11, 1,000 lbs.	W. H. Baldwin, Cheshire
3576	McIntyre, 2794, '12, 2,000 lbs.	Magner & Flynn, 138 Washington, S. Norwalk
3578	Ford, 109072, '12, 1,000 lbs.	Stackpole, Moore, Tryon Co., Hartford
3579	Ford, 2014, '13, 1,000 lbs.	Thos. A. Skelly, 36 Wall, Norwalk
3581	Ford, 724622, '15	M. Cianciolo, 33 Elm, Danbury
3582	Selden, 3142, '14, 2,000 lbs.	Carmela Ferotti, Westville
3583	Ford, 750203, '15, 200 lbs.	L. L. Gilbert Bakery, 56 Goffe, New Haven
3584	Studebaker, 138485, '15, 1,500 lbs.	Theodore P. Swift, East Haven
3585	Overland, 40126, '11, 1,500 lbs.	W. C. Wade Bloomfield
3586	Mais, 1710, '15, 1,500 lbs.	Richard Johnson, 327 Trumbull, Hartford
3587	Krebs, 116, '15, 2,000 lbs.	L. Sheflander & A. Tarrish, 169 Dewitt, New Haven
3588	Stevens-Duryea, 1302, '06, 2,000 lbs.	F. W. Holmes, 160 Jerome Ave., Bristol
3591	Ford, 591284, '14, 1,000 lbs.	H. C. Sotwell, East Granby
3592	Stewart, 607, '14, 1,500 lbs.	Louis Gochros, 84 Randall Ave., Bridgeport
3594	White, 36046, '15, 6,000 lbs.	Gulf Refining Co., New Britain
3595	Ford, 731995, '15, 750 lbs.	United Ill. Co., 1115 Broad, Bridgeport
3596	Ford, 725299, '15	George P. Williams, R. F. D. 24, Bethel
3597	Gen. Veh., 7051, '11, 750 lbs.	C. N. Dodge, 341 Main, Hartford
3598	Ford, 717033, '15, 750 lbs.	Morris & Shepard, Newtown
3599	Ford, 244338, '13, 700 lbs.	Tony Snetro, 1 West, New Britain
3600	Loco, 8421, '06, 1,000 lbs.	Kohn Bros., 72 North Main, South Norwalk
3601	Ford, 379801, '13, 800 lbs.	C. S. Mersick Co., 292 State, New Haven
3602	Gen. Veh., 4220, '15, 7,000 lbs.	Conn. Breweries Co., 182 N. Washington Ave., Bridgeport
3603	Reo, '11, 1,200 lbs.	P. J. Brown, Stafford Springs
3604	Ford, 591176, '15	J. H. Crosby, 19 Elizabeth, South Norwalk
3605	Ford, '15, 1,000 lbs.	J. W. Crowell, Burnside
3607	Adams, 175, '12, 3,000 lbs.	H. P. Smyth, 109 Pearl, Thompsonville
3608	Giant, 733, '12, 1,500 lbs.	Bacon Bros., 287 Main, Middletown
3610	Continental, 1203, '13, 3,000 lbs.	H. T. Gorman, Versailles
3611	Packard, 70862, '15, 6,000 lbs.	Charter Oak Truck Co., Hartford
3612	Stevens-Duryea, '06, 900 lbs.	C. F. Bradley, 65 Montowese, Branford
3613	Elmore, 3295, 1,000 lbs.	Arthur Peterson, Thompsonville
3614	Federal, 2854, '15, 3,000 lbs.	Platt Co., 477 State, Bridgeport
3615	Ford, 603766, '15, 750 lbs.	Todd Rubber Co., 442 State, New Haven
3616	Packard, 70465, '15, 6,000 lbs.	City of Bridgeport, Park Department, Bridgeport
3618	Maxwell, 2480, '09, 600 lbs.	C. A. Whealan, 15 Bank, Stamford
3621	Ford, 569185, '15, 1,000 lbs.	N. L. Haynes, 15 Prospect, Rockville
3623	Apperson, '06, 1,000 lbs.	A. E. Elliott, Thompson
3624	Ford, '15, 1,000 lbs.,	New Eng. Supply Co., 289 Green Ave., New Haven
3625	Ford, 681234, '15, 750 lbs.	Timothy O'Donnell, Norfolk
3626	Maxwell, 1654, '11, 1,000 lbs.	L. Pestretto, 130 Front, Hartford
3627	Ford, '15, 800 lbs.	H. W. Dorman & Co., 243 Congress Ave., New Haven
3630	Peerless, '10, 1,000 lbs.	Frank Stayton, 70 Freeman, Hartford
3631	Ford, 16258, '07, 1,000 lbs.	H. A. Flint, R. F. D. 3, Bridgeport
3632	Pope, 2540, '06, 2,400 lbs.	Carl L. Johnson, New Canaan
3633	Ford, 836349, '15, 800 lbs.	Jos. M. Calcaterra, 594 East Main, Bridgeport
3634	Ford, 789035, '15, 750 lbs.	Jos. Lee, 360 Jefferson, New London
3637	Rambler, 5083, '05, 8,000 lbs.	E. N. Witham, Burlington
3638	White, 25395, '15, 6,000 lbs.	Gulf Refining Co., 6 Huyshope Ave., Hartford
3639	Ford, 744388, '15, 750 lbs.	A. S. Feldman, 2294 Fairfield Ave., Bridgeport
3640	Ford, 732220, '15, 750 lbs.	E. G. Holbrook, Madison
3641	Pope, 1755, '10, 800 lbs.	A. L. Lake, 405 Main, Danbury
3642	Ford, 747640, '15,	John E. Bohlin, 229 Hillside Ave., Naugatuck
3643	Pierce, 1777, '15, 10,000 lbs.	Winchester R. A. Co., New Haven
3644	Ford, 767086, '15, 700 lbs.	So. N. E. Tel. Co., 114 Court, New Haven
3645	Ford, 761453, '15, 700 lbs.	So. N. E. Tel .Co., 114 Court, New Haven
3647	Ford, 738666, '15, 1,000 lbs.	Associated Towns Press Co., 192 Main, Ansonia
3648	Republic, 568, 1,500 lbs.	Edward R. Miller, 73 East Pearl, New Haven
3649	Ford, '15, 800 lbs.	H. E. Mayer, 620 State, Bridgeport
3650	Ford, 717011, '15, 750 lbs.	H. J. Topping, Byram Shore Rd., Port Chester, N. Y.
3651	Ford, 216260, '13, 750 lbs.	Torkelson Bros., East Hampton
3653	Ford, 788303, '15, 750 lbs.	Aime Gordon, Baltic

COMMERCIAL CARS

3654	Ford, 795986, '15, 750 lbs.	A. Ableman, 323 Main, Norwich
3655	Panhard, 9111, 1,000 lbs.	Jas. A. Main, 31 Bishop, Waterbury
3656	Rambler, 32575, '13, 1,000 lbs.	C. W. Bowen, Woodstock
3657	Ford, '15, 800 lbs.	N. Y. Cleaning & Dye Works, 59 Cherry, Bridgeport
3658	Ford, 736571, '15, 750 lbs.	Bridgeport Jitney Bus Co., Bridgeport
3659	Ford, 736570, '15, 750 lbs.	Bridgeport Jitney Bus Co., Bridgeport
3660	Packard, '07, 1,200 lbs.	James T. Moran, Unionville
3661	Ford, 743337, '15, 1,000 lbs.	Ziglatzki Mach. Co., 110 S. Main, Waterbury
3662	Ford, 637083, '15, 750 lbs.	Ernest L. Nettleton, Milford
3663	Ford, 271103, '13, 700 lbs.	Joe Vujs, Addison
3664	Buick, 1090, '11, 1,000 lbs.	Louis J. Fournier, 26 School, Danielson
3666	Service, 1291, '15, 2,000 lbs.	Semon Ice Cream Co., New Haven
3667	Ford, 796045, '15, 750 lbs.	A. B. Perkins, Waterford
3668	Mitchell, '08, 1,000 lbs.	H. P..Bissell Co., Ridgefield
3669	Ford, 93910, '12, 750 lbs.	B. J. Bahoot, 57 Rose, Danbury
3670	Ford, 761474, '15, 1,000 lbs.	Mrs. L. B. Parker, 311 Cook, Waterbury
3672	Ford, 656515, '15, 750 lbs.	T. F. Benway, Moosup
3674	Locomobile, 897, '15, 6,000 lbs.	State Highway Department, Hartford
3675	Universal, 1168, '14, 3,000 lbs.	C. W. Cooke, Branford
3676	Federal, 2615, '15, 3,000 lbs.	Walter Stowe, 33 Meadow, Bridgeport
3681	Autocar, 3645, 2,000 lbs.	General Baking Co., 207 Brook, Providence, R. I
3682	Ford, 8454, '10, 1,000 lbs.	Francis Riley, Wauregan
3683	Federal, 3092, '15, 3,000 lbs.	Paul M. Barrows, New Canaan
3684	Reo. 428, '11, 800 lbs.	A. B. Johnson, Winsted
3686	Ford, 774848, '15, 800 lbs.	J. J. Gagnon, Saybrook
3687	Ford, 761553, '15, 1,000 lbs.	Scoville Mfg. Co., 99 Mill, Waterbury
3688	Ford, 732204, '15, 500 lbs.	S. Warren Mead, Greenwich
3689	Menominee, 1098, '15, 1,500 lbs.	James Guzzard, New Milford
3691	Ford, 743329, '15, 800 lbs.	Hamilton Inc., 263 Park, New Haven
3692	Ford, 790245, '15, 1,000 lbs.	F. L. Bradbury Co., 1165 Pembroke, Bridgeport
3693	Cyclone, 10, '15, 2,000 lbs.	A. J. Wheeler, Milford
3697	Pierce, 1333, '15, 10,000 lbs.	Brower & Best, 41 Franklin, Thompsonville
3698	Ford, 767172, '15, 1,000 lbs.	Trott Bkg. Co., 126 East Main, Waterbury
3699	Corbin, 379081, '11, 2,000 lbs.	G. S. Mersick Co., 292 State, New Haven
3700	Mack, '15, 4,000 lbs.	F. H. Day, 475 Barnum Ave., Bridgeport
3703	Automatic, 666, '15, 4,000 lbs.	Winchester R. A. Co., New Haven
3704	Peerless, 30413A, '15, 6,000 lbs.	Standard Oil Co. of N. Y., Rockville
3705	Buick, 128083, '15, 2,000 lbs.	A. Mancini, 235 Elm, New Britain
3706	Kissell, 5321, '13, 8,000 lbs.	A. S. Crosby & Son, Orange
3708	Kissell, 11175, '15, 3,000 lbs.	J. H. Johnson, Watertown
3709	Saurer, '15, 9,000 lbs.	E. A. Isaacson, Wethersfield
3710	Pope, '04, 1,200 lbs.	A. V. Heath, Norwalk
3712	Ford, 760609, '15, 800 lbs.	Rockville-Willimantic St. Co., Stafford Springs
3713	Buick, 128460, '15, 1,500 lbs.	Griswold Co., Groton
3714	Ford, 161383, '13, 600 lbs.	F. T. Meehan, Redding
3715	Atterbury, 1376, '13, 2,000 lbs.	Lizzie A. Doyle, Noank
3716	Reo, 7277, '07, 1,400 lbs.	Edw. E. Hall, Guilford
3717	I. C. H., 611, '13, 1,000 lbs.	Francis Crandall, Montville
3718	Ford, 292107, '13, 750 lbs.	Wilfred Lariviere, 72 High, Norwich
3719	Buick, 7757, '07, 1,000 lbs.	Thos. W. Moore, Central Village
3720	Service, 1289, '15, 4,000 lbs.	Beacon Falls Rubber Shoe Co., Beacon Falls
3721	Ford, 759760, '15, 1,000 lbs.	Cheney Bros., South Manchester
3723	Atlas, 110, '10, 1500 lbs.	O. R. Wiggin, Box 395, Waterbury

Connecticut Motorcycles
Registered after May 8th

315	Harley 11, '15	O. A. Johnson, 16 Hillside, South Norwalk
729	Thor, 10, 385	John A. Csorba, 569 Stillman, Bridgeport
1230	Excelsior, 7, '15	J. A. Mott, 180 South Elm, Waterbury
2607	Excelsior, 717769	J. A. Moray, 53 Lawrence, New Haven
2609	Pope	Elbert Cane, Salisbury
2610	Thor, 13U1440	W. D. Payne, 320 Alden Ave., New Haven
2611	Indian, 44D274	S. Toreno, Norfolk
2612	Indian	D. F. Marcy, 158 Main, Danielson
2613	Indian, 70C923	E. S. Watrous, R.F.D. 1, Mystic
2618	Pope, 508	Chas. R. Seitzberg, 351 Clinton Ave., Bridgeport
2621	Indian, 770079	George C. Osborn, Westport
2622	Baron, 3392	Harold A. Rosenlund, 61 Prospect, New Haven
2624	M. M., 8173	Casper Turso, 97 Lilac, New Haven
2628	Indian, 71F436	Chas. P. Rouse, 31 Forest, Stamford
2629	Indian, 79E421	Wm. Kayfas, 101 Grant, Bridgeport
2631	Indian, 20B944	Robert M. Campbell, Middlebury
2632	Indian, 79D0154	G. H. Phillips, 30 Reed, New London
2637	Indian, 87F022	A. McCarthy, 10 Konoma, New London
2643	Miami, 381	Maurice H. Crandall, 13 Alger, New London
2644	Harley, 10, L9676 K	J. I. Way, 184 Monmouth Ave., Waterville
2645	Indian	Jos. Janosky, 913½ Tinton Ave., Bronx., N. Y.
2647	Thor, 14U1499	S. H. Anderson, 597 Broad, Bridgeport
2653	Merkel, 7423	Glenwood Barlow, 3 Griswold Ct., New London
2656	Indian	Steve Coleman, 20 Highland Ave., Bridgeport
2662	Indian, 86E254	Wm. W. Clark, 203 Minerva, Derby
2666	Indian, 21C221	F. H. Harris, R.F.D., 2, Waterford
2668	Merkel, 2721	Walter B. Wood, 16 Cherry, Danbury
2672	Indian, 75F159	Sterling Haver, Greenwich
2673	Excelsior	Paul Goldberg, 738 Grand Ave., Bridgeport
2675	Indian, 55D547	Edw. J. Diver, 164 Chestnut Ave., Waterbury
2676	Dayton, 05195	Charlie W. Reichardt, 1278 Howard Ave., Bridgeport
2677	Thor, 14W3583	Laddy Kumeroski, Sharon
2678	Indian, 81E838	Fred N. Muenchow, Meriden
2679	Indian, 75D793	Edw. H. Smith, Central Village
2684	Excelsior, 3518	Sam Baskerville, Stepney Depot
2685	Excelsior, 45563	Bill Gureky, 292 South Main, Waterbury
2687	Yale, 609	Wm. S. Radel, 465 Newfield Ave., Bridgeport
2688	Excelsior, 39734	Arthur Morris, Stamford
2689	Indian, 70B523	Albert Sheck, 693 East Main, Bridgeport
2691	Indian, 78G207	George Strimaitis, 593 Main, Bridgeport
2695	Smith Motor, 1½, 3743	F. C. Bradley, 382 Central, Westville
2696	Yale, 7169	Sesto Tiezzi, Chester
2697	Indian, 71D4619	John Fruini, 82 Harbor Ave., Norwalk
2700	Thor, 86611	Carmine Squeglia, 150 Wallace, New Haven
2701	Merkel, 5503	Patsy Rose, 31 Bridge, Waterbury
2702	Indian, 70D994	E. P. Loomis, 3 Summer, South Manchester
2703	Harley, 5937 K	Jack DeRosa, 26 Pleasant, Thomsonville
2704	Indian, 80G66	Harry V. Baldwin, 15 Chicago Ave., Groton
2707	Indian, 7, 81G882	Chas. Parker, 170 West, Seymour
2708	Indian, 73E126	C. E. Spencer, 42 Shelton, New Haven
2709	Harley Davidson, 1136D	E. A. Hermans, 680 East Main, Waterbury
2710	Indian, 22B813	Vincent Carmichael, 8 Grigg, Greenwich
2712	Indian, 10A491	Thos. J. Lewie, South Manchester
2717	M. M., 898	Henry Brown, 293 Congress Ave., New Haven
2718	Indian, 71C882	J. F. Kirk, 180 Thorne, Bridgeport
2719	Reading, 3901	Jos. C. Tresia, Deep River
2720	Indian, 78E985	Ray L. Bordeaux, Glenville
2726	Indian, 42D876	Peter John, 60 High, Norwich
2727	Indian,	Fred George, 116 Thames, Norwich
2735	Indian, 44D562	Silliman Sherwood, 923 Madison Ave., Bridgeport
2737	Indian, 10944	Andrew Baza, 246 Sterling, Bridgeport
2738	Indian, 42E403	Noel Garand, Jewett City
2739	Harley, 10032 K	J. W. Gerstenmsier, 258 White, Danbury
2740	Pope, 1342	Wm. Krajewski, 8 Rembert, Wallingford
2741	Harley, 855 B	Hilliard B. Fenn, 68 Gilbert, New Haven
2742	Excelsior, 3262	Gasper Rizzo, 835 Dixwell Ave., New Haven
2746	Pope 7, 3100A8, '14	Alex Winnick, 206 Congress Ave., New Haven
2748	Rogers 10, 4446, '15	C. W. Baker, 108 East Main, Bridgeport
2750	Indian, 5466	Louis Beber, Westbrook
2751	Indian, 22B519	Harry Deaman, Golden, New London
2752	Excelsior, 71829	Frank L. Yanee, Springdale
2754	Excelsior, 6790	Edw. Fairchild, Stamford
2755	Indian, 9A82	Conrad H. Popple, Central Village

MOTORCYCLES

2756	Harley, 1471, J	Wm. H. Noyes, Mystic
2757	Smith, 1, 3246	Lane Harness Co., 35 Perkins Ave., Norwich
2758	Iver Johnson, 405	Clarence H. Bradley, Madison
2759	Harley, 870748	U. J. Vane, Thompsonville
2761	Excelsior, 78968	Paul Kodlink, Fairfield
2762	Indian, 81G977	Maron Paris, 250 Sheridan Ave., Bridgeport
2763	Excelsior, 2558	Harold E. Smith, 41 Willard Westville
2764	Metz, 1036	B. E. Howard, 1 Bates Ave., Putnam
2765	Excelsior, 7	Emil Nelson, 50 Courtland, Bridgeport
2768	M. M., 8438	Chas. Humphries, 30 Darrow, New London
2769	Harley, 1065	Augustus Ciavaglia, 39 Moore Ave., New London
2770	Indian, 81G562	Floyd W. Landon, Chaplin
2771	Indian, 22B573	George Root, New Britain
2773	Indian, 78E958	Arthur Carrigan, 39 Cowan, Suffield
2775	Indian, 73G362	F. H. Vickery, 361 Bank, New London
2777	Yale, 250	Karol Kulesa, 425 North Main, Winsted
2780	Reading, S—S1354	Arthur Sandell, 106 Sherman Ave., Meriden
2781	Indian, 85F696	H. B. Turney, 88 Elizabeth, Derby
2782	Excelsior, 77880	J. Stellech, Bethel
2783	Hartford, 2	George Drinsky, 15 Mallory, Danbury
2784	Indian	Ernste Butler, Scotland
2785	Indian, 1A40	Raymond Richards, Centerbrook
2786	Harley, 1894 B	Howard Sterry, Norwichtown
2791	Indian	Julius Ligeti, 1459 Bryant Ave., New York
2793	Pierce, 3156	Theo. DeLa Veigoe, 183 & 3rd Ave., New York
2794	Excelsior, 48410	George Lundgren, 966 3rd Ave., New York
2795	Indian, 40B686	Ernest Richter, 27 Market, New Britain
2796	Indian, 83E045	Edwin Le Grand Mix, 432 West Main, Waterbury
2799	Excelsior, 56192	C. H. Mead, Greenwich
2801	Pope	John Rossi, Windsor Locks
2802	Indian	Chas. Michaels, 903 Park Ave., Bridgeport
2803	Indian, 70F403	Wm. A. Moore, Greenwich
2808	Indian, 20A392	Chas. A. Johnson, 120 Franklin, New Britain
2810	Indian, 75G061	Oscar J. Herrman, 22 Bond, New Haven
2811	Reading, 4930	Wesley Deming, Willimantic
2812	Harley, 8232 B	Harold H. Jordan, 256 South Main, Torrington
2816	Indian, 78F687	Chas. Kost, Stratford
2819	Indian, 77G775	Robert D. Gilbert, 28 Center, Danbury
2820	Yale, 26209	John Bogust, 79 Webster, New Haven
2821	Excelsior, 75011	Theo. Brotherton, 27 Spring Hill Norwalk
2822	Excelsior, 7709	Howard Wooster, 562 High, Naugatuck
2823	Indian, 89F285	F. J. Hager, 49 Fairfield, Stamford
2826	Indian, 79G094	Ruby H. Curran, 49 Fairfield, Stamford
2827	Smith, 4, 3259, '15	C. B. Ives, 52 Clifton, New Haven
2828	Harley, 10	Thos. Bagnall, 11 Palmer, Westerly, R. I.
2829	Smith 1, 72	Wm. E. Grindrod, 9 Isaacs Place, Norwalk
2830	Indian, 80F288	Gilliss Cassari, North Haven
2831	Indian, 82G371	Gerald H. Howard, 91 Hope, Stamford
2834	Indian, 21A217	W. J. Benson, 163 Cliff, Naugatuck
2835	Excelsior, 78346	Frank T. Morrison, 227 Main, Torrington
2837	Excelsior, 77465	John H. Wempe, South Norwalk
2839	Indian, 82G567	Elbert S. Brinshade, Trumbull
2840	Indian, 80E623	L. H. Emery, 115 Wood Ave., Bridgeport
2841	Rogers, 7	Steve J. Kiss, 565 Bostwick Ave., Bridgeport
2843	Excelsior, 78923	E. H. Wells, 903 Park Ave., Bridgeport
2844	Smith, 1614	Lamar Butler, Darien
2846	Pope, 77RS	John Pace, 68 South Elm, Waterbury
2847	Indian, 5A94	Michele Aldo, Centerbrook
2848	Indian, 81G953	Jos. H. Doucatten, 228 Crown, New Haven
2849	Indian, 72D909	Harold Herman, 680 East Main, Waterbury
2851	Harley, 10749 H	William A. Troite, 220 Mansfield, New Haven
2852	Excelsior, 75192	Michael J. Brennan, 341 George, Bridgeport
2853	Excelsior, 1787	L. E. Morrell, Stamford
2854	Indian 7, 73G427, '15	Oscar Tilquest, Derby
2855	Indian, 20B856	Peter Orsatti, 234 Hamilton Ave., Waterbury
2856	Sears, 08173	John J. Bushnell, New Milford
2858	Merkle, 8563	Albert Tompkins, Lakeville
2863	Thor, 28740	Arthur Chontos, 13 Lawrence, South Norwalk
2864	Indian	Emil Hass, 885 Hamilton, Waterbury
2865	Excelsior, 36206	G. K. Stillman, Saybrook
2867	American, 1039	Mitchell Gennett, Talcottville
2870	Indian, 21A410	Jos. DePizol, Pine Orchard
2871	Indian, 7, 91F772, '15	Leon L. Grimont, 276 North State, Ansonia
2873	Indian, 83G193	George F. Weston, 21 Pearl, Torrington
2874	Indian, 21A776	Herbert Harris, 64 New, Naugatuck
2875	Excelsior, 78433	Albert R. Gurney, 601 Wright Hall, New Haven
2876	Excelsior, 7457	Samuel Stromwassel, 554 Harral Ave., Bridgeport
2877	Wagner, 3431	Wardell Shippee, R.F.D. 2, Killingly
2881	Harley Davidson	Alfonse R. Jaeger, 152 Temple, New Haven
2882	Excelsior, 38150	Stanley Mistil, 13 Clinton Ave., Bridgeport
2886	Pierce, 134	George H. Roberts, 43 Temple, New Haven
2896	Indian, 1305	Leroy E. Smith, Southbury
2901	Smith, 1971, '15	J. E. Howard, New Haven
2904	Excelsior, 18765	Clarence Crittenden, 1395 State, Bridgeport
2908	Dayton, 501	K. W. Blanchard, New Rochelle, New York
2910	Indian, 74F548	John Dahlen, 352 Degnaw, Brooklyn, N. Y.

MOTORCYCLES

2911	Henderson, 2734	Harry R. Downes, 148 W. 130th, New York City
2914	Indian, 88R453	Tony Sysel, 316 Main, New Rochelle, N. Y.
2916	Excelsior, 49190	W. E. Emerson, 47 Lincoln, New Rochelle, N. Y.
2920	Excelsior, 78871	Anthony Renkun, Beacon Falls
2922	Excelsior, 10, 78534, '15	W. J. Bennett, 339 Pembroke, Bridgeport
2924	Indian, 80E709	James Littemer, Hazardville
2925	Indian, 40D674	Fred J. Brehant, Andover
2926	M. M. 3518	Edward Leo, 144 Lafayette, New Haven
2928	Harley Davidson, 3956H	Wm. Hartman, 475 Columbus Ave., New Haven
2930	Reading, 51373	Harry B. Kent, R.F.D., 7, Norwich
2931	Excelsior, 78376	L. W. Scott, 160 Atwater, West Haven
2932	Indian, 1B197	P. J. Champagne, 1067 Main, Willimantic
2933	Excelsior, 58334	Otto Schwable, 1888 Stratford Ave., Bridgeport
2934	Reading, 2566	John E. C. Brokopp, 105 Wall, Torrington
2935	Harley Davidson, 8, '15	S. B. Beebe, 130 Winthrop, New London
2936	Smith 1, 2962, '15	J. E. Lang, R. F. D., 4, Rockville
2939	Harley Davidson, 2966B	Edwin Cowen, 255 Colony, Wallingford
2942	Pope, 348	Leon Sawe, Byfield Farm, Cos Cob
2943	Smith, 1, '15	R. H. Benjamin, 38 Wells Ave., East Hartford
2944	Harley Davidson, 9647	A. F. Baker, Hazardville
2945	Indian, 83F415	S. Chirica, New Hartford
2947	Indian, 200771	N. R. Griswold, Waterford
2950	Indian, 89E170	John Jensen, 48 Ayer, Waterbury
2951	Indian, 87E342	Christ Aggerholm, 48 Ayer, Waterbury
2952	Excelsior, 6039	Henry Church, Uncasville
2954	Harley Davidson, 10465	F. G. Parker, 397 Elm, New Haven
2955	Reading, 1969	Silvano Mattewcci, 201 Springdel Ave., Meriden
2958	Emblem, 7116	Earl Bailwitz, 23 Spring Hill Ave., Norwalk
2959	Schickel, 131163	Walter S. Miller, New Canaan
2960	Indian, 73196	Harold Fiske, Killingly
2962	M. M., 8989	F A. Pelletier, Grosvenordale
2963	Harley Davidson, 1441 K	Arthur Choquette, Danielson
2964	Indian, 40B817	Edward Swenson, 366 Howe Ave., Shelton
2965	Merkel, 4162	Conrad Vochezer, 118 South Ave., New Canaan
2970	Indian, 20A897	Jinny Arcadipane, Thomsonville
2971	Indian, 85F058	Hjalmar Pedersen, R. F. D. 5, West Haven
2973	Harley Davidson, 1197F	F. Henderson, 20 Alder, Waterbury
2974	Indian	George Hansen, 50 Mitchell Ave., Waterbury
2977	Pope, E29083	George Pattee, 17 Hickock Ave., Bethel
2977	Pope, E2908E	George Pattee, 17 Hickock Ave., Bethel
2978	Indian, 7, '15	W. H. Morgan, 63 Clarkson, Ansonia
2981	Excelsior, 9582	A. L. Bailey, 101 Henry, New Haven
2983	Indian, 7G835	New York Tel. Co., 15 Dey Ave., New York City
2984	Indian, 73G925	New York Tel. Co., 15 Dey Ave., New York City
2985	Excelsior, T3521	Leopold F. Sepousky, Chester
2989	Henderson, 273	William R.F.D., 2, Bridgeport
2993	Excelsior, 41282	Judson S. Bradley, 611 Whitney Ave., New Haven
2994	Yale, 8206	Albert H. Goldsmith, Guilford
2995	Indian, 20A241	L. P. Bennett, Pomfret Center
2996	Indian, 75G855	Ernesto Ferrini, 710 Main, Brigeport
2997	Pierce, 101	Mario Roncaiolo, Kensington
2998	Smith, 1, 3595	John Hugo, 596 Central Ave., Westville
2999	Excelsior, 39045	..... Henry Rausch, 106 Foster, New Haven
3000	M. M. 1908	George S. Keltonick, Plantsville
3002	Excelsior, 85597	Henry Betterman, Plainfield
3007	Merkel, 3096	Wm. Neville, 137 Bank, Waterbury
3008	Excelsior	Ernest C. Williams, Easton
3010	Pope, 657	Russell Olmstead, Hazardville
3011	Indian, 11, 14	J. B. Douglas, 34 Main, Windsor Locks
3012	Smith, 1, 3339, '15	Elbert Johnson, 51 Boswell Ave., Norwich
3013	Excelsior, 6370	Bertalam Asegci, 9 Bryant, Bridgeport
3014	Harley Davidson, 8, 5276, '15	John Squires, 59 Prospect, New Haven
3015	Excelsior	B. L. Fairfax, New Canaan
3017	Harley Davidson, 8, 10951, '15	Wm. Tanner, 32 Moss, Westerly, R. I.
3018	Indian, 470765	Theo. Levendoski, 128 Hall Ave., Wallingford
3019	Indian, 43U987	Thos. Edw. King, Sound Beach
3021	Harley Davidson, 439L	Frederick Carlton, East Hartford
3022	Markel, 3139	P. Gaelotte, North, Hartford
3023	Pope, 645	George Henke, 130 Putnam, Hartford
3024	Excelsior, 12365	E. L. Richards, Litchfield
3025	Excelsior, 40230	J. R. Brown, 250 High, Middletown
3026	Excelsior	A Steinfeld, 521-149th, Bronx, New York
3027	Indian	Frost Bartlett Co, 570 Main, Stamford
3028	Indian, 50G959	A. M. Butler, Pelham Manor, New York
3031	Merkel, 9737	Michael Hickey, 213 Hepperhan Ave., Yonkers, N. Y.
3032	Indian	Raymond Foote, 282 West 115th, New York
3033	Indian, 80E797	E. Peterson, 99 Hill, Waterbury
3035	Indian 72D263	Wallace Perkins, 271 Crystal Ave., New London
3036	Flanders, 1785	George Lombard, New Hartford
3037	Excelsior, 44936	Chris S. Calvert, Williamsville
3039	Indian, 420330	Windsor F. Clark, Putnam
3042	Indian, 71D462	Paul Frobel, 125 Lewis Ave, Meriden
3046	Harley Davidson, 5529H	Louis E. Roy, 11 Race, Bristol
3047	Harley Davidson, 7707B	Harry King, Norfolk
3048	Harley Davidson, 5406K	Andrew Frisco, 68 Green, Bridgeport
3049	M. M. 484	John Lang, 268 Watertown Ave., Waterbury
3050	Indian, 75F476	C. E. Emery, 690 Asylum, Hartford

MOTORCYCLES

3051	Indian, 209440	Gus Olson, West Granby
3054	Tourist Two Speed Four	M. J. Silberman, 121 Pacific, Stamford
3056	Indian, 7065	G. H. Paul, Wentworth, Winsted
3056	Indian, 81E360	Harris W. Langley, 60 Rever, Waterbury
3057	M. M. 5059	George Seaman, 70 Bunnell, Bridgeport
3065	Miami, 956	Albert T. Marshall, 53 Oakland Terrace, Hartford
3067	Indian, 5-C-50	Harold J. Bradley, Forestville
3068	Excelsior, 75008	George W. Green, Wilton
3069	Pope, 2791	Gus Johnson, Stratford
3070	Reading, 12020	Geo. W. Tompkins, Noroton
3071	Indian, 75G100, '15	W. J. Prescott, Waterford
3072	Excelsior, 28646	Edmund Vanburen, Darien
3073	Smith 1, '15	Harold D. Sylvester, 398 Hillside Ave., Hartford
3074	Jefferson, 996	Lewis Cifone, Yalesville
3075	Excelsior, 19394	Otto W. Olson, Jamestown, N. Y.
3076	Eagle, 06901	Chas. Suter, Springdale, Eagleville
3077	Indian, 30C608	C. Yentsch, 88 Grafton, New Haven
3078	Indian, 95E850	Wm. C. Welk, Morris
3081	Harley Davidson, 1327J	R. H. Dodds, Uncasville
3082	Indian, 92687	Arthur Bogardus, 73 Linwood, Bridgeport
3083	Harley, 443	Gabriel Carino, 144 Mosher, Port Chester, N. Y.
3085	Ariel, 675	Romeo Peloquin, 51 Clinton Ave., Bridgeport
3086	Indian, 43D995	Roberton Foc, Suffield
3087	Indian, 84R859	E. M. Chapman, R.F.D., 2, Westerly, R. I.
3088	Indian, '15	Swen Linvale, Ansonia
3090	Pope, 109R6	Arthur Schmidlin, Sylvan Ave., Bidgeport
3091	Indian, 318	Chas. Blinn, Farmington
3092	Harley, L9685 K	Mrs. Evelyn Morehouse, Southport
3094	Smith, 7, '15, 3472	Joe Donard, 84 Lafayette, New Haven
3096	Smith, 2524, '15	Ray E. ewgeon, 130 South Cliff, Ansonia
3099	Excelsior, 26556	Edw. A. Cureau, 225 Parrott Ave., Bridgeport
3101	Harley, 3249E	T. C. Jessup, 94 Mechanic, Danielson
3102	Harley, 826A	J. R. Matyas, 991 Central Ave., Bridgeport
3104	Indian	C. L. Neilson, 44 William, Bridgeport
3110	Indian, 80E381	Chas. N. Sadler, 514 Elm, New Haven
3112	Indian, 73C088	M. Jeannin, 39 E. Clay, Waterbury
3115	Thor, 859	Wm. Schwichtenberg, 82 Nicoll, New Haven
3118	Pope, E1839	Clinton J. Converse, 565 Carroll Ave., Bridgeport
3119	Henderson, 1033	Allan A. Mackrille, 440 Yale Ave., Westville
3120	Excelsior, 3262	W. E. D. Stockes, 73 Elm, New Haven
3123	Excelsior, 51952	Jas. McAleese, 23 Poqonock Road, Groton
3124	Indian, 81G581	George S. Spencer, Deep River
3125	Indian, T1671	Howard F. Bill, Litchfield
3126	Indian, 7, S1792, '15	Wm. B. Bristol, 62 Franklin, Ansonia
3127	Indian, 87E263	Thomas H. Detweiler, 205 Burnside Ave., East Hartford
3129	Indian, 70F409	Martin Demko, 15 Griswold, South Manchester
3130	Pope, 4498	Mike Cornetsky, 1003 Stanley, New Britain
3131	Excelsior, 7, 36927, '13	John C. Hart, 23 Congress, Hartford
3135	Excelsior, 19854	James Ryan, Collinsville
3137	Excelsior, T2395	Wm. A. Shaw, 140 Liberty, New York
3138	Indian, 42E590	Wm. R. Ferguson, 12 Jefferson Ave., Danbury
3139	Reading, 19516	Harry W. Budd, 808 Macon, Brooklyn, N. Y.
3141	Indian, 82G659	Wm. Adams, R. F. D., 7, Norwich
3142	Excelsior, 16025	Roy Underwood, North Stonington
3143	Indian, 20B817	Walter Griffith, R. F. D., 1, Norwich
3144	Thor, 2002	Fred Grillo, 84 Lee, Allingtown
3146	Indian, 20B776	Richard Hubbard, Warehouse Point
3147	Thor, 13W2306	Edw. Dobelstein, 1073 Madison Ave., Bridgeport
3149	Harley Davidson, 7622B	Chas. H. Smith, 23 Hawthorne Ave., Hartford
3150	Arrow	R. F. LaCroix, 637 Watertown Ave., Waterbury
3151	Excelsior, 358	Jos. Morrissey, 1252 R. R. Ave., Bridgeport
3152	Indian, 72F226	Alfred Stratton, 197 Broad, Windsor
3153	Indian, 5A51	Otos Lonopaski, 135 North Main, Terryville
3154	Harley, 1778 E. H.	F. A. Snyder, Purchase, New York
3155	Indian, 72F884	Jos. Colotti, 328 East 160th, New York
3156	Excelsior, 18777	Mae Gottschall, 1318 Stebbins Ave., Bronx, N. Y.
3158	Indian, 76E153	Tony Ianerone, 315 Hamilton, Bridgeport
3159	Harley, 6787K	Louie K. Hasko, 419 East 64th, New York
3160	Reading, 1422	Edw. S. Daniels, Hadlyme
3161	Merkel, 1479	Paul A. Schumaker, 239 Wheeler Ave., Bridgeport
3162	Excelsior, 39582	Jos. E. Hafey, 263 West Ivy, New Haven
3164	Indian, A697	Chas. Hayden, 101 View, Bristol
3165	Indian, 8AG037	State Entomologist, New Haven
3166	M. M., 423	Wm. B. McDonnell, 752 Quinnipiac Ave., New Haven
3167	Lynch, 38	Galtiani, Giovia, Forrest, New Canaan
3170	Harley, 4498K	Oscar Franz, 463 West 153rd, New York
3171	Indian, 80E823	H. C. Burkhardt, 86 Alex. Ave., Yonkers, N. Y.
3172	Excelsior, 27673	Arthur Lutes, 32 Shelton Road, Danbury
3174	Wagner, 7830-4	Horace Crammer, Gales Ferry
3175	Indian, 71V526	Leon Hendry, Y. M. C. A., Bridgeport
3177	Indian, 40V897	Chas. Baxter, Ridgefield
3178	Indian, T1800	Leonard B. Bevans, Ridgefield
3259	Indian 3A36	A. R. Brown, 18 Maple Ave., Willimantic
3268	Indian, 71F544	Chas. S. Dayton, 55 Broad, Danielson
3269	Indian, 158	David Stone, 90 Prince, New Haven
3270	Excelsior, 51418	W. Zlytinewski, R.F.D., 2, Bridgeport

MOTORCYCLES

3271	Indian, 75D025	Frederick Eccles, 43 Raymond, Stamford
3272	Harley Davidson, 10, 8896	Edw. Schweitzer, 56th St., Brooklyn, N. Y.
3273	Indian, 10	Isie Goldousky, 38 Pearl, Port Chester, N. Y.
3274	Emblem	W. H. Arns, 1650 Bushing Ave., Bronx, New York
3275	Excelsior, 42199	Fred Hassinger, 544 Leonard, Brooklyn, N. Y.
3277	Excelsior, 54199	Elmer T. LeBerthan, 2665 East 18th, Brooklyn, N. Y.
3278	Merkel, 3913	Wm. McLarty, 789 East 183rd St., New York City
3283	Thor, 7219	H. E. Rogers, Guilford
3284	Excelsior, 27024	George A. Small, 16 Tour Ave., Westville
3285	Indian, 21A447	Theo. B. Staack, 25 Lodon, Norwalk
3286	Indian, 40B242	Joe Shek, 584 Berkshire Ave., Bridgeport
3287	Excelsior, 50684	Edw. F. Mosel, Hotchkissville
3289	Indian, 10976	F. Leizy, Willimantic
3290	Indian, 6732	Bruno Borovlak, Putnam
3295	Indian, 70G784, '15	August Tilquest, Seymour
3296	Excelsior, 75192	Francis J. Brennan, 179 South Main, South Norwalk
3297	M. M. 6262	Michael Mankin, 25 Caskel, New Haven
3299	Curtiss, 6094	Paul Anderson, 413 Middletown Ave., New Haven
3302	Thor, 4428	Jos. Kratky, Redding
3303	N. S. U.	Wilfred E. Leveillee, North Grosvenordale
3304	Excelsior, 50744	I. Frankel, 299 Poquonock, Bridgeport
3305	Harley Davidson, 7930B	Gust Mintz, Salisbury
3306	Pope, 530	Nels Lamp, 14 Davidson, Bridgeport
3307	Smith, 1, '15, 4066	S. T. Bottomley & Son, Jewett City
3310	Indian, 72G870	George H. Searles, 115 Moore Ave., Mt. Kisco, N. Y.
3312	M. M. 186	Harry L. Nichols, Thomaston
3313	Indian, 21B363	James Debse, 416 Colony, Wallingford
3315	Indian, 83F776	W. F. Sceery, 83 Wheeler, Winsted
3319	Indian, 97F896	Clarence B. Smith, Jr., 1446 President St. Brooklyn, N. Y.
3322	Indian	Richard Potvin, Moosup
3324	Indian	A. B. Lampert, 623 L. Brook Ave., Stratford
3328	Excelsior, 47750	W. P. Atwood, 1888 Stratford, Bridgeport
3329	M. M. 7627	Peter Liberty, 106 Lloyd, New Haven
3331	Indian, 6B00	Edw. Stepheny, 63 Triangle, Danbury
3332	Indian, 85F579	Harold Zetterstrom, 21 New, Shelton
3333	Indian, 73D307	Julius Boemm, Bridgeport, Box 65
3334	Indian, 20A136	Henry J. Shabort, 4 Division, Stamford

M857rc
Aug. 1915

Connecticut Motor Vehicle Register

Official Publication

Published By THE STATE PUBLISHING CO., Hartford, Conn.

VOL. I. NO. 1. AUGUST, 1915 PRICE, 25 CENTS.

MASTER
Extra Long
$1.25 Each

MASTER
Model F designed especially for Ford Cars
$1.25 Each

Here's what makes the MASTER the Quality Spark Plug of the World

MASTER
Regular Length
$1.00 Each

MADE IN HARTFORD, CONN., U. S. A.

It has been adopted by the United States Government and is used extensively by the United States Navy Department.

Because The Master Spark Plug—
—will not carbonize or short circuit—
—will always fire even in an over-oiled cylinder—
—will give a hotter, fatter spark than any other plug even on a weak circuit.

The Master will not leak compression.

The core will not break, even under terrific heat, because ample provision is made for expansion and contraction.

The imported porcelain is the finest obtainable.

The sparking points have less resistance than any other plugs and therefore use less current, and—
—if it is ever necessary—
—the Master can easily be taken apart, cleaned and reassembled without danger of injury—it is so very simple—yet heavy and substantial in construction.

The Master combines every merit required in a spark plug—with an utter absence of any faults.

If perfection has been reached in spark plug construction—

THE MASTER IS PERFECTION

Our unqualified guarantee—
After using Master Spark Plugs for 30 days, if you are not entirely satisfied with your purchase, money will be refunded if requested, on return of plugs where purchased—
not only shows our confidence in the Master, but indicates our determination to stand back of every plug sold by us.

Every motorist should realize this fact—It is cheaper, both in money and in satisfaction, to install one set of Master Plugs than to be compelled to buy four or five sets of poor, cheap plugs during a season.

Retail prices—regular length—$1.00 each. Extra long—$1.25 each. Master Model F designed especially for Ford Cars—$1.25 each.

To Dealers

Write us at once for our special proposition.
All Standard Threads Carried in Stock.

You can sell Quality Masters and make more money and give better service and satisfaction to your customers than you can by handling the cheap plugs. Give your customers the plug they demand—they ask for the best—sell them the Master.

Hartford Machine Screw Co.

Mfrs. Screw Machine Products—Master Spark Plugs
Master Garage Pumps

506 Capitol Ave. Established 1873 Hartford, Conn.

AUTOMOBILE POLICIES

Issued by the Ætna Insurance Company, Hartford, Conn., covering against hazards of *Fire, Theft and Transportation,* are carefully written and exactly what is desired by every owner of an automobile

¶ The Ætna Insurance Company guarantees adequate indemnity to policy-holders in case of loss

¶ Ætna settlements are always just, liberal and prompt

¶ In the past 96 Years the Ætna has Paid Losses of over 144 Million Dollars

¶ The Ætna has Agents in all the principal cities, towns and villages of the United States and Canada

¶ Consult an Ætna Agent whenever you desire Fire, Marine, Tornado, Automobile, or Tourists' Baggage Insurance

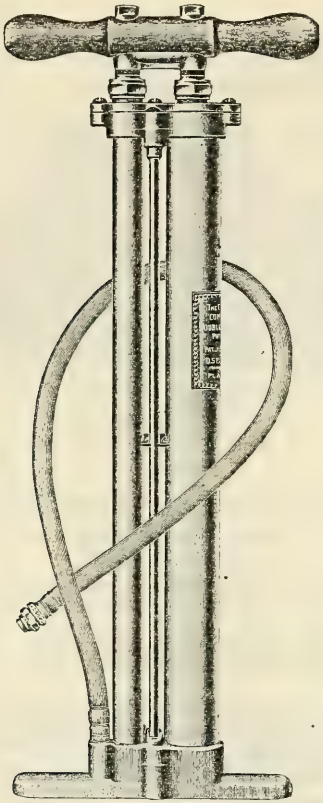

THE CARVER

Compound
Double-Acting

Most Efficient, Dependable TIRE PUMP made

$6.00 from your dealer or prepaid on receipt of price

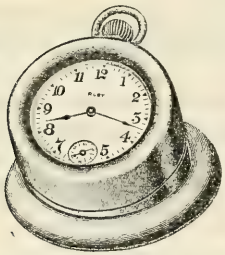

Combination Reversible

FOR DESK OR AUTO

$1.75 from your dealer or prepaid on receipt of price

The Osborne & Stephenson Mfg. Co., PLAINVILLE, CONN.

Connecticut Motor Vehicle Register

CONTENTS

Editorial	Page 12
Road Bulletins	" 4
Notes	" 10
Another Sensation	" 10
Comments	" 8
Trips	" 14
Pleasure Cars	" 22
Commercial Cars	" 92
Dealers	" 97
Motorcycles	" 98

THE ADVERTISERS' ADVANTAGE

The advertisers who use the Connecticut Motor Vehicle Register are thoroughly reliable and representative, owing to the fact that this is a State publication, and only those who are reliable are admitted to these columns.

Advertisements in this Register are read by thousands throughout the State, and considerable confidence is placed in them, owing to the above conditions.

The advertisers are commended to the 30,000 motorists in Conn., because we feel certain that the care attending the acceptance of all our advertisements results in offering this vast army of automobile owners of Conn. only dependable articles guaranteed by responsible firms.

The State Publishing Co.

118 Asylum St. - HARTFORD, CONN.

GRAYSTONE HOTEL

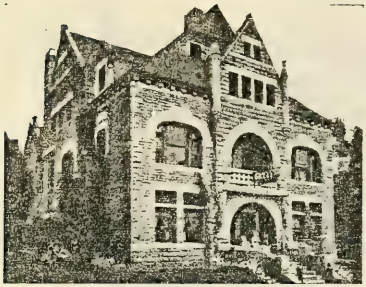

150 COLLEGE STREET
PHONE 1076-3
MIDDLETOWN, - CONN.

HOTEL HARVEY
SOUND VIEW, - CONN.
OPEN UNTIL OCT. 1ST
ROBERT B. HARVEY, PROP.

East Hartford Garage

ROAD CALLS ANSWERED DAY AND NIGHT

Supplies and Sundries always on hand

15 ORCHARD STREET

Telephone, Charter 102-2
Night Call, Charter 102-3

Wm. Konopaska Wm. M. Saunders

MAILING BUREAU

MULTIGRAPHING	Form letters in typewriting reproduction.
ADDRESSOGRAPHING	Everything addressed or filled in accurately and rapidly, by self-feeding machines. Society and Club lists our specialty.
MAILING	Folding, enclosing, sealing, stamping and delivering all mailable matter.

WE MAIL advertising matter to **Connecticut Motor Vehicle Owners** classified as desired.

NEW OWNERS added daily as registered, thus enabling us to reach them more quickly than any other medium.

YOU TELL US your wants, and let US TELL YOU what we can do.

MARY L. SMITH

Public Stenographer and Instructor

Room 6, Hartford Trust Co. Building, Hartford, Conn.

Telephone Charter 434

ROAD BULLETINS

Work is being started on the bridge over the Sebethe River in the Town of Berlin on the Hartford-New Haven trunk line. Through traffic from New Haven for Hartford should turn sharp left at Berlin Center, following the car tracks to New Britain. This route is posted with a sign at this point, marked "Hartford via New Britain and Elmwood." Follow the car tracks to Stanley Street where there is a sign marked "Hartford," turn right onto Stanley Street, leaving the car tracks at this point, and continue straight through Stanley Street onto the concrete road recently finished on the New Britain-Hartford road. Continue on this road to Hartford through Elmwood.

Through traffic from Hartford to New Haven should go out New Britain Avenue through Elmwood to New Britain. Leave the car tracks in New Britain at Stanley Street, continuing through Stanley Street to South Main Street, bearing slightly to the left on South Main Street, following the car tracks from here to Berlin Center. Turn right at Berlin Center onto the trunk line for New Haven.

On the Hartford-Saybrook turnpike, the bridge is being reconstructed at Rocky Hill. Detour around this job is posted. Road absolutely closed to through travel.

The trunk line from Somers to Stafford Springs over Bald Mountain is under construction. The detour around this job is over dirt country road and is posted.

Greenwich: Cos Cob to Mianus Bridge; road closed, good detour provided.

Mianus Bridge to Stamford Town Line: Road closed, good detour provided.

Norwalk: East Avenue still under construction.

Westport: Work expected on part-section of Westport Hill in a very few days. Detour will be provided via Westport Station.

Milford: Milford turnpike section between present concrete road and Milford, closed; detour and watchman provided. In the near future we will send you correct information regarding this detour.

Cheshire: Concrete roads under construction; road closed; detour provided.

Waterbury: Thomaston Avenue absolutely closed to travel.

Berlin Turnpike: Road closed at Bridge near Brick yard. All traffic must detour thru New Britain. Road properly marked for detours.

East Haven: Short Beach road open for travel.

(Continued on page 6)

WESTERLY
R. I.
83-85 Main Street
Phone 330
47-3

SMITH'S GARAGE
THE LARGEST GARAGE IN TOWN
Full line of Tires and Supplies
Machine and Repair work a Specialty

WESTPORT
CONN.

COMPO INN
Boston Post Road
Open all the year 'round

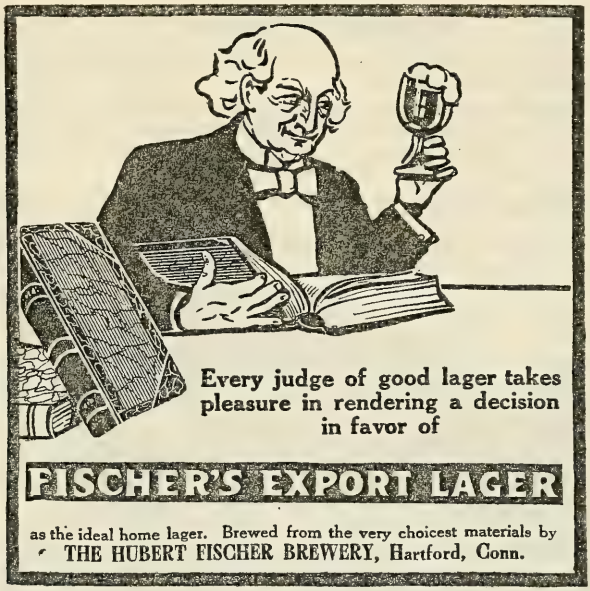

If purity, wholesomeness and the knowledge that your beer is made in a brewery where perfect sanitary conditions prevail count —as it surely must with you— then you may drink the products of the **Fischer Brewery** with an easy mind. Only the best ingredients find acceptance here — nothing short of perfect brewing passes inspection.

Let us send you a dozen assorted, packed in a convenient package and shipped anywhere.

ROAD BULLETINS—Continued

Bridgewater — Southville road, road closed. Detour along parallel road on the west — in poor condition.

Ridgefield — Danbury road, road open from Ridgefield to Lockwood's Corner. Road closed from Lockwood's Corner to Bates' Corner on the Danbury-Norwalk Trunk Line. Detour about one mile in length from Lockwood's Corner to the Danbury-Norwalk Trunk Line on fair country road.

Danbury — Mill Plain and Brewster Road — open for travel and in good condition to the New York Line.

New Milford — Danbury road. Road closed on new location. Detour on the east along the old road to Lanesville Corner, then detour on the west for about one-half mile.

Sherman — Sherman Center construction work going on on the New Milford and Gaylordsville Road, but the roads are not closed.

Southbury — Southford road. Road open — construction work completed.

Woodbury — Nonewaug River Bridge on the Watertown road is now completed and the road is open, but the road surface is not completed.

Woodbury — Southbrook Bridge on the Southbury Road is under construction and the road is closed. Short detour on good gravel road on the east.

Washington — Woodville Bridge and Highway under construction and the old highway and bridge must still be used.

Barkhamstead — Barkhamstead-New Hartford road, from Station 45-0 to about Station 60-0. Detour is marked by roads to the north about one mile.

Milford — Detour for New Haven Turnpike (for south bound traffic). Turn from concrete post road at Fairlea Farm to right (barrier across road and watchman on duty), and follow road for about three thousand (3,000) feet to first road to left; continue along this road for about 3 miles, coming to a sharp turn to left, arriving on the Milford-Derby road; follow this road for about 2,000 feet to post road in Milford. (For north bound traffic.) Turn sharply to left where trolley tracks leave post road in Milford and after about 2,000 feet take Milford-Derby road to right; continue along this road for about 1,500 feet, then take right fork road; follow this road (Milford-Orange road) for about three-quarters of a mile; then take second fork to right again; continue along this road for about 2¼ miles, then take sharp turn to right for about 3,000 feet to concrete post road. All turns on detour posted. Watchmen on duty night and day.

The new state road from Danbury west to the New York state line, through Mill Plain, is open to traffic. Fencing and cleaning up is all that remains to be done to complete this fine road. Grades have been cut down and corners cut off, and the road widened its entire length.

The new state road from Danbury to Ridgefield is rapidly nearing completion, one short but safe detour being all that is necessary at present. With this road completed Danbury will offer the motorist a choice of several all state road routes to New York City via Norwalk and the Boston Post road or via Ridgefield, Bedford, White Plains, Briarcliff, or any of the various Westchester County reservoir routes, or the Albany Post road from Tarrytown Down.

WINDSOR CONN.

WINDSOR GARAGE
A. H. EDDY, Proprietor
Repairing and Supplies
Agent for Goodyear and Firestone Tires

CLAYTON'S GARAGE

SCHOOL STREET - - BRISTOL, CONN.

E. CLAYTON, Proprietor

Storage, Supplies, Repairs,

Bowser Gas Pump at Curb Welding Station

Phone: House, 114-14; Garage, 172-12

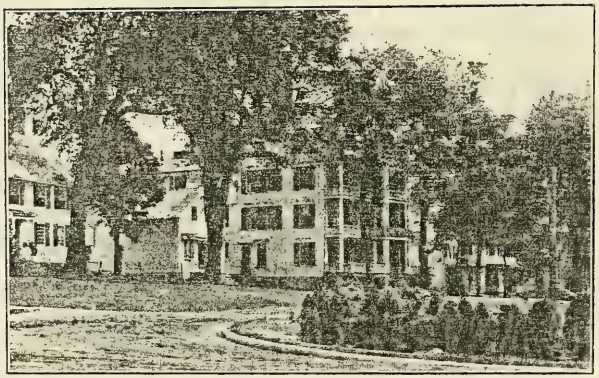

1782 OPEN ALL THE YEAR - 1915

PHELPS TAVERN

LITCHFIELD, CONNECTICUT

SPECIAL ATTENTION GIVEN TO TOURISTS
GOLF COURSE WITHIN A TWO MINUTES
WALK OF THE TAVERN

STAR LOAN COMPANY

Money Loaned from $1 up on Diamonds, Watches and Jewelry

Unredeemed Pledges Sold at Special Prices

DIAMONDS BOUGHT AND SOLD

Room 8 Telephone Charter 189-4

3 ASYLUM STREET, Cor. Main, Hartford, Conn.

Ladies' Entrance Open Evenings

COMMENTS ON THE CONNECTICUT MOTOR VEHICLE REGISTER

A welcome arrival. It is the best Automobile Register to be found anywhere. —*Hartford Courant.*

Official state publication is big improvement over former issues. — *Bridgeport Telegram.*

Much that is of interest in the way of automobile statistics is contained in the Automobile Register. — *New Haven Times Leader.*

Book is well printed. — *Bridgeport Post.*

Complete Automobile Register is issued. Copies of important document received throughout the state. Creditable and valuable book of information. — *Manchester Herald.*

A valuable department of the book, and one which is sure to be appreciated, is an alphabetical list of owners, state laws, rules of the road, and city ordinances — *Seymour Record.*

A storehouse of valuable information, and a creditable and worthwhile book. — *Rockville Leader.*

The Register is well printed and reflects considerable credit on the publishers. — Unanimous opinion of the state press.

By the large number of inquiries we have had from automobile owners, I know they will appreciate receiving this book, which is by far the best and most complete I have seen issued by this or any other state. — A. F. Connor, Chief Clerk, Automobile Department.

We are in receipt of the Connecticut Automobile Register for which we thank you. We have looked it over and have to say that it is very complete, and will prove valuable to every automobile owner and user of the same. — A. H. Andrews, New Britain Chamber of Commerce.

The Register reached me this morning and I want to compliment you upon its make-up — Ward M. Cowles, Bridgeport.

Mr. Welton has turned your book over to me, as I look after that work, and I want to say that I think it is a very fine thing. — Anna Schaub, Secretary to the Vice-President of the Rutherford Rubber Company.

NEW HAVEN
Carriage Company
NEW HAVEN

Designers and Builders of

High-Grade Automobile Bodies

Painting and Repair Work of Superior Quality

67 Water Street 'Phone 3550

More Than 10,000 People

READ

The Hartford Post

EVERY DAY

The Post has a larger percentage of unduplicated circulation than any other Hartford paper.

The Post leads in suburban circulation.

Advertisers who fail to use The Post deliberately neglect to cultivate the buying capacity of that part of the field which is reached by its government-sworn circulation of more than 10,000.

The Post is Hartford's popular paper. It gives all the news and gives it first. It's editorial opinions are broad-minded and progressive. It serves no interest but the people's.

READ

The Hartford Post

NOTES

Hartford, Conn.

The city ordinance relating to automobiles coming to a stop when approaching a standing trolley car and remaining there until the car has started, has been repealed, and the state law will be rigidly enforced.

Middletown, Conn.

The city ordinance regarding parking of cars on Main St., to wit, keeping them backed against the curb, is being strictly enforced.

ANOTHER SENSATION.

Following close on the heels of previous announcements in regard to four-cylinder Overland and Willys-Knight models of unusual value, comes the latest announcement from the Willys-Overland Co. of a new six-cylinder seven-passenger car selling at the remarkable price of $1145, f. o. b. factory.

This latest addition to the Overland family sets a new standard for six-cylinder values. The wheel base of this model is 125". The motor is the latest type of the en bloc design by the Continental Motor Mfg. Co. and shows from 45 to 50 Horse Power on test. It has high tension magneto guaranteeing a hot spark and, therefore, maximum power at all times. The car has 35" x 4½" tires all around with non-skids on the rear. It seats seven passengers with absolute comfort and with its long wheel base takes them over the road with the least possible fatigue. It has the very best grade of genuine hand-buffed leather upholstery with pockets in all doors. It is electrically lighted and started by the highest developed system obtainable and is equipped with one-man top, rain vision, ventilated type of wind-shield, built in, demountable rims with one extra rim, high grade magnetic speedometer, in fact is built and equipped throughout according to the highest standard of automobile design of the present time.

Deliveries on this model will begin in August and this addition to models previously announced will make the Overland line one of the most comprehensive turned out by any manufacturer.

It is said that further announcements will be made by the Willys-Overland Co. within the next few months and it will be interesting to note what their plans for the future may bring forth. Immense additions have just been completed at the Toledo plant, and other large buildings are now under construction which, when finished, will give the factory a production capacity of over six hundred cars per day. Even at the present time over four hundred cars are being turned out each day, but this has failed to satisfy the demands of dealers, whose sales throughout the country have increased over previous years by several hundred per cent. With such conditions existing, and with the knowledge we have of the rapid strides made in the industry by this Company, we must admit that Overland values and Overland service are worthy of investigation by the prospective buyer of a medium-priced car.

ENGRAVING AND STEEL DIE STAMPING

Stationery
Note Paper
Announcements
Invitations
Cards
Letter Heads
Envelopes

PRINTING

Catalogs
Blotters
Booklets
Store Cards
Broadsides
Window Cards
Folders
Stationery
Envelope Stuffers
Street Car Cards
Mailing Pieces
House Organs

ENVELOPES

Commercials
Pays
Baronial
Coin
Express
Optical
Policy
Ticket
Officials
Bank
Cards
Comb
Glove
Outlook
Scarf
Visiting Card
Drugs
Bankers' Safety
Catalog
Counter
Needle
Photograph
Souvenir
Wedding

The Plimpton Mfg. Co.
Division
United States Envelope Company
252 Pearl Street
Hartford, - - Conn.

OFFICE SUPPLIES

Y & E Outfits, Supplies and Systems
Irving-Pitt Outfits, Supplies and Systems
Kalamazoo Outfits, Supplies and Systems

All Steel Safes
Copy Presses
Ink
Scales
Stamp Pads
Cash Boxes
Brief Cases
Ink Wells
Check Protectors
Rubber Bands
Index Tabs
Diaries
Hektographs
Paper Weights
Eyelets
Pads
Cap Papers
Neostyles
Meilink Safes
Blank Books
Chair Pads
Tags
Adhesives
Pens
Pen Holders
Paper Clips
Binding Straps
Writing Sets
Playing Cards
Recipe Outfits
Stamp Racks
Punches
Erasers
Pins
Toilet Paper
Files
Cuspidors
Tracing Cloth
Memindex Outfits
Stationery
Brass Desk Sets
Labels
Waste Baskets
Pencils
Pencil Sharpeners
Paper Fasteners
Fountain Pens
Steel Signals
Calendar Pads
Sponges
Typewriter Ribbons
Typewriter Paper
Carbon Paper
Stenographers' Note Books
Adding Machine Rolls
Adhesive Tape

This list shows the completeness of the service which The Plimpton Mfg. Co. offers you, as all the articles enumerated can be obtained in the various departments of the store and factory at 252 Pearl St., Hartford, Conn.

Connecticut Motor Vehicle Register

Official Publication

PUBLISHED BY THE STATE PUBLISHING COMPANY
118 Asylum Street Hartford, Connecticut

ALBERT M. SIMONS, President ARTHUR FIFOOT, Sec'y and Treas.

The Connecticut Motor Vehicle Register is published bi-monthly as follows: February, April, June, August, October and December. Advertising forms close on the tenth day of the month preceding publication. Advertising rates on request. Single copies, 25 cents. Subscription price, 50 cents per year.

VOL. I. HARTFORD, AUGUST, 1915 No. 1.

EDITORIAL

The State Publishing Company takes pleasure in presenting its first bi-monthly edition of the Connecticut Motor Vehicle Register with the hope that the motorists of Connecticut will find it a useful compilation.

The policy of the publishers in the future will be to make this book more than a registration book, to wit: a book of valuable information, containing the registrations up to date, short trips about Connecticut and surrounding states, as well as changes in laws and city ordinances, information regarding highways, and such other useful information as may come to the attention of the publishers.

The future of the publication depends upon the assistance given the publishers by the automobilists, and we ask them to kindly send in their subscriptions as early as possible, and mention our name whenever and wherever they find it convenient to do so. This courtesy will be highly appreciated by the publishers.

We also invite the automobile public to make any suggestions regarding the publication that they deem advisable, with the assurance that the same will receive due and proper consideration, and will be highly appreciated.

The chief essential necessary to promote this work is the co-operation of the automobile public, and if you will do your share, the publishers will do everything in their power to make the Motor Vehicle Register better than any similar publication in the United States.

The signs that are placed on Central Row, Hartford, one of the restricted streets, while rather late, will be appreciated by automobilists from other cities of the State who visit the Capitol City. The experiment will, no doubt, lead the Police Department to follow the same course in all other restricted territory. It seems rather unjust to hale a stranger into the Police Court and charge him with the violation of a city ordinance of which he is entirely ignorant. While it is true that "Ignorance of the law is no excuse," we rather sympathize with the automobilists if they are compelled to study the various ordinances and restrictions throughout this commonwealth.

By giving the visiting automobilists courteous treatment, Hartford is bound to benefit, inasmuch as it will attract visitors, rather than drive them away.

It should be the aim of every city in the state to keep visiting autoists well informed of local restrictions, and for their benefit as well as that of pedestrians, enforce them strictly.

DAZZLING HEADLIGHTS

It is difficult to find a paper these days that has no account of an automobile "accident" caused by the blinding headlights of some passing car. There is just one remedy for this annoyance and that is to drive up close to the side of the road, and stay there until the blinder goes by. It is against the law to shoot him, and, if you merely shoot the rays from your own lamps at him, that may make him run his car into yours. — *Hartford Courant.*

The above editorial is timely and deserving of due consideration. In these modern days of up-to-date equipments on motor cars it is an easy matter to dim one's headlights in passing a car on the road. The driver of a motor vehicle is under moral obligation, not alone to drivers of other cars, but to himself and his passengers to exert every effort towards avoiding accidents. A practice becomes a habit, and good habits are worthy of practice, so just try and dim your lights the next time you meet a passing automobile, and you will notice that in a short time your example will be followed and eventually adopted. The dimming of one's lights is a courteous and gentlemanly act, and we are positive that all automobilists are gentlemen. A word to the wise is sufficient.

Clark's Tonneau Wind Shields

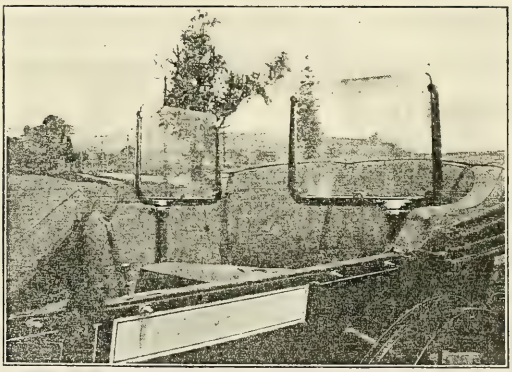

A Comfort and Courtesy to Family and Guests. Not in the way, Small and Effective, Neat Appearing. Installed Quickly, Disturbing Nothing. Protects from Excessive Wind Pressure, Dust, Insects, Mist and Fog.

MANUFACTURED BY

A. N. CLARK & SON **Plainville, Conn.**

TARIFFVILLE CONN.

TUNXIS HOUSE

CHARLES F. ADAMS, Proprietor

Chicken and Steaks a Specialty

Trip 1. A TRIP THROUGH THE BERKSHIRES

An exceedingly pleasant all-day trip can be enjoyed on any Sunday, by making a run up into the Berkshire Hills. The roads are practically all State Highway, and in good condition.

Leaving Hartford, we follow Main Street into Albany Avenue with trolley, until tracks turn to right, about two and one-half miles from City Hall, when we bear left on State road over Talcott Mountain, from the top of which a magnificent view may be obtained. Descending the mountain, we come into Avon, thence to Canton and New Hartford, a delightful spot. To the left on Main Street will be noticed Greenwoods Inn, a summer hotel, up-to-date in every detail. Maxfield's garage is on the right, where everything needed in an emergency can be found.

We then go on to Winsted, and near the green, shaded by beautiful trees, is the Park Hotel.

Still following the State road we reach Norfolk, one of the highest spots in Connecticut. During the height of the summer season, many tennis tournaments are held, and also concerts given at which many artists of national repute take part. During the festivities, the New Norfolk Inn, the Hillcrest, and private houses are crowded to capacity. The Wangum Garage has ample facilities for attending to the wants of the motorist.

Following the main road, we come to Canaan, the "Gateway of the Berkshires." This beautiful little town, nestling in the Litchfield Valley, surrounded by the beautiful Litchfield Hills, is a sight worth seeing. A splendid view of the surrounding country can be had from the spacious verandas of the Canfield.

Crossing the State line we reach Massachusetts, going through Ashley Falls, a beautiful village, whose marble quarries enjoy a wide reputation. The Maplewood Inn, an old-fashioned New England homestead, is located at the very entrance of this town.

(Continued on page 16)

GREENWOODS INN

NEW HARTFORD, CONN. **Miss E. H. Sharswood**

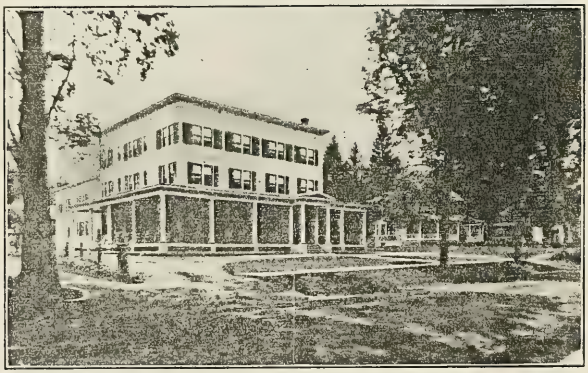

A Delightful place to spend week ends. Well lighted and ventilated rooms, with running water and private bath. Electric lights and telephone. Meals served at all hours, our specialty being our regular dinner for $0.75.

Special accommodation for Automobilists.

PARK HOTEL

Winsted, Connecticut

1000 feet above the sea; 26 miles from Hartford, State Road; a first-class family resort for summer and winter; catering to the Automobile Tourist; Garage connected. Home Cooking, the cleanest and best on the Berkshire route. No mosquitoes. No malaria. No liquors.
A week with us will cure that tired feeling.

RATES: Per Day, $2.50 to $3.50; Week, $12 to $18

Dinner, $1.00 **Storage of Car, 50 cents**

CHARLES P. GRAY

DEALER IN

New and Second Hand

Automobiles

Renting, Supplies, Oils, Greases, Tires, Tubes, Tanks, Sundries

SALESROOM AND GARAGE

Corner of Wheeler and High Streets

Telephone 434-2

WINSTED, CONNECTICUT

A TRIP THROUGH THE BERKSHIRES (Continued)

A good State road leads through Sheffield into Great Barrington, the first county seat of Berkshire, which was incorporated as a town in 1761. From the center of this charming community, delightful walks radiate in every direction.

Ten miles southwest from Great Barrington is the Mount Everett State Reservation, of 700 acres. One of the quaint sights is the old colonial house of the poet, Bryant, built in 1759.

A cup of tea and a bite to eat can be had at the Berkshire Tea and Grill Room on Castle Street, Great Barrington. Gasolene and oil can be had at the Berkshire Garage on the same street.

At Stockbridge there are many beautiful summer homes. The Red Lion Inn and Heaton Hall are especially well equipped to take care of the tourist. Stockbridge is a town rich in historic lore. Here were the Stockbridge Indians, whose conclave beneath the great trees gave rise to the name of Council Grove, now the country estate of Charles S. Mellen. The old Indian burial ground with its monuments of native stone is a sight worth seeing.

Lenox, perhaps the best known resort for summer visitors, abounds in beautiful estates, and the Hotel Aspinwall, Curtis House, and the Grey House are filled with guests during the season. All tourists in the Berkshires always visit Lenox, owing to its manifold attractions. Nathaniel Hawthorne came to Lenox from Salem in 1750, and the three years which followed are designated as the productive period of his life. Here he wrote the "House of Seven Gables," "Tanglewood Tales" and other stories. The old courthouse, erected in 1715, is an object of especial interest. Then there is the "old white church on the hill" in whose tower is still ticking away the clock given by Fannie Kemble, a talented young woman, who was one of the first to become enamoured with the beauty of Lenox.

(Continued on page 18)

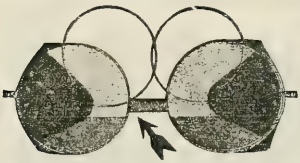

MOTORISTS, ATTENTION!

We make a specialty of the newest and most comfortable fitting goggles with clear or colored lenses, ground plain or according to your prescription. We duplicate your broken eyeglass lenses at short notice.

Before planning any long trips, talk with us about a Prism Binocular Field Glass. They will multiply the joys of motoring and increase your interest in outdoor life and sports.

Eastman Kodak Agency. 24-hour service on Developing and Printing Films. Artistic Work. Reasonable Prices.

THE HARVEY & LEWIS CO.

OPTICIANS

865 Main Street, Hartford, Conn.

661 Chapel St., New Haven, Conn. 331 Main St., Springfield, Mass.

Before entering "THE BERKSHIRES" stop at the gateway and see

Frank A. Baker, proprietor of

THE CANFIELD

CANAAN, - - - - CONN.

Newly re-modeled and furnished Rooms, single and en suite, with bath.

Special attention to Auto parties.

NAUGATUCK
CONN.
Telephone 278-2

The Richardson Auto Co., Inc.,
AGENTS FOR COLE CARS
Supplies and Repairs

MAPLEWOOD INN

ASHLEY FALLS, - - - - MASS.

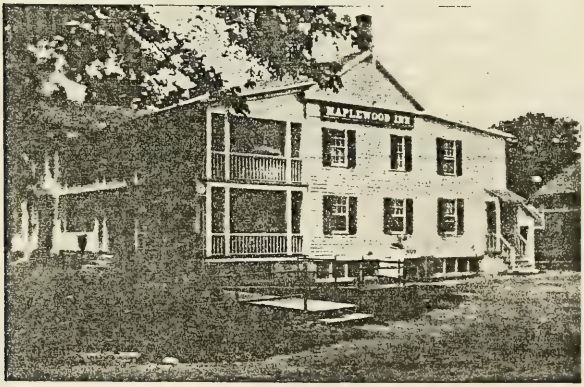

An old-fashioned New England Inn located in the Village of Ashley Falls—Southern Gate to the Berkshires—Modern Improvements, Pure Spring Water, Home Cooking, Cafe.

F. P. SMITH, Prop.

A TRIP THROUGH THE BERKSHIRES (Continued)

Pittsfield is known practically all over the country, being the distributing point for the whole Berkshire territory. Many fine hotels are located here, among which might be mentioned The Wendell, The Maplewood, and The New American. The up-to-the-minute garage is Wood's Garage, on West Street. One of the beautiful sights in Pittsfield is its Country Club, the scene of Oliver Wendell Holmes' delightful story of "Elsie Venner." The present home of this club is one of the finest of all those in Berkshire County. The Berkshire Museum of Natural History and Art is another building that the tourist should not overlook. Its paintings, sculpture, natural history exhibit, collections of antique, bric-a-brac and curios from all over the world, are combined to make this institution one of great educational value. Another famous literary shrine is the Longfellow House, where in 1845 the poet wrote the "Old Clock on the Stairs," which is still ticking forth the years.

Leaving Pittsfield, the tourist returns to Lenox, thence to Lee, where a good meal can be obtained at the Greenock Inn, and anything needed for his car can be found at the Park or Hoskin's Garage. Lee is a town of about 4,000 inhabitants, in the Valley of the Housatonic, and has a landscape feature in a series of rocky heights running diagonally across the Valley from Laurel Lake on the west nearly to the mountains on the other side. An architectural feature of its buildings is the Congregational Church, its spire rising to a height of 185 feet, an object of admiration to all visitors.

After passing through East Lee, we keep on the State road, reaching the ascent of "Jacob's Ladder." We go over and descend through Bonnyrigg Four-Corners into Chester. The Riverside Inn located here is a select family and transient hotel.

Through Huntington, Russell, and Westfield, celebrated as the home of the Westfield Pure Food Company, then to West Springfield and Springfield, which is a transfer point for travelers North, South, East, and West.

Owing to its location, Springfield has a great many visitors, and to assist in furnishing the necessary accommodations, the modern Hotel Kimball, containing 350 rooms, was built a few years ago, so that with the Hotel Worthy, Cooley's Hotel and The Oaks, visitors can always be taken care of.

The Norcross-Cameron Company and the Stoddard Motor Car Company can take care of a large number of automobiles.

On the last part of our trip we follow the Connecticut River through Longmeadow, Thompsonville, Enfield, Warehouse Point, South Windsor, East Hartford, and across the beautiful stone bridge into Hartford.

(Continued on page 20)

WINSTED
CONN.

PARK HOTEL
A First-Class Family Resort Summer and Winter
CATERING TO THE AUTOMOBILE TRADE

WINSTED
CONN.

HOTEL WINCHESTER
J. MARTIN SAUTER, Proprietor

WATERBURY
CONN.

Hodson's Hotel and Cafe
HODSON BROTHERS, Proprietors
16-20 Exchange Place

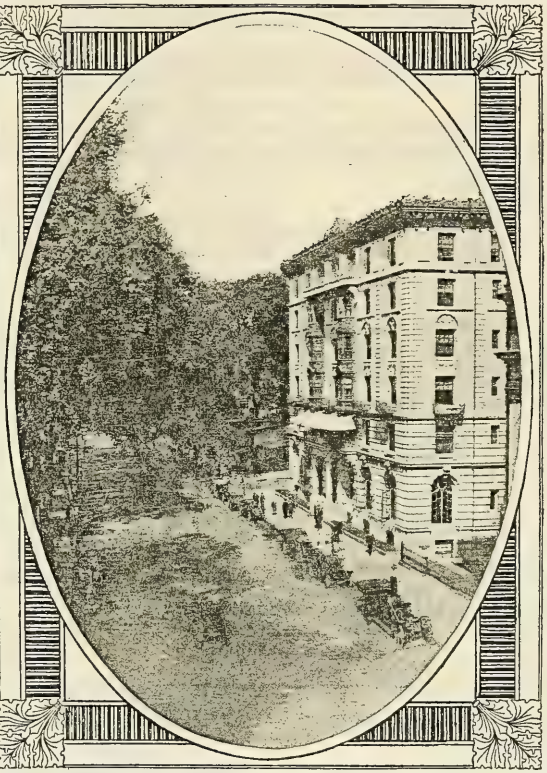

THE MOST ATTRACTIVE HOTEL IN NEW ENGLAND

OPEN ALL THE YEAR ABSOLUTELY FIREPROOF

THE ELTON

WATERBURY, CONNECTICUT

ALMON C. JUDD, PROPRIETOR

ON THE IDEAL TOUR IN THE SCENIC NAUGATUCK VALLEY

Beautifully Situated on "the Green" offers every attraction of the country combined with every advantage of a Metropolitan Hotel

EUROPEAN PLAN

Blue Book Route Itineraries from all principal sections of the country to Waterbury, the Touring Center of the East, free upon request.

HARTFORD, Conn., to **PITTSFIELD, Mass.,** Returning by way of "Jacob's Ladder" and **SPRINGFIELD, Mass.**

Miles — *Total Distance, 158 miles*

0.0 **HARTFORD,** Main St. at City Hall. Go north up Main St. and Albany Ave., following State Road over Talcott Mountain into
9.4 **AVON**
13.0 **CANTON**
19.4 **NEW HARTFORD, Greenwoods Inn**
Maxfield's Garage
26.2 **WINSTED, Park Hotel**
Hotel Winchester
Chas. P. Gray, Automobile Supplies
35.5 **NORFOLK, New Norfolk Inn**
42.9 **CANAAN, Conn., The Canfield**
45.1 **ASHLEY FALLS, Maplewood Inn**
49.1 **SHEFFIELD**
55.2 **GREAT BARRINGTON, Berkshire Inn**
Berkshire Garage
Easland's Garage
62.6 **STOCKBRIDGE, Red Lion Inn**
Heaton Hall
Parson's Garage
68.6 **LENOX, Hotel Aspinwall**
Curtis Hotel
Main St. Garage
Morse Garage
75.2 **PITTSFIELD, Hotel Wendell.**
The Maplewood
Wood's Garage

PITTSFIELD MASS.

WOOD'S GARAGE
J. E. WOOD, Proprietor
Next to Wendell Hotel

NEW HARTFORD CONN.

GREENWOODS INN
Auto Parties Invited
MISS E. H. SHARSWOOD

NEW HARTFORD CONN.

MAXFIELD BROTHERS
Automobiles and Supplies
Tires and Oils

NEW HARTFORD CONN.

NEW HARTFORD HOUSE
HARRY DONAHUE, Proprietor
A Good Dinner for 50c
Sunday Chicken Dinner at 75c per plate a Specialty

Return to

81.8 **LENOX**
86.1 **LEE, Greenock Inn**
Hoskin's Garage
Park Garage
88.1 **EAST LEE,** about six miles from here we go over "Jacob's Ladder" into
99.1 **BONNYRIGG,** 4 Corners
103.3 **CHESTER, Riverside Inn**
110.2 **HUNTINGTON**
114.2 **RUSSELL**
122.4 **WESTFIELD, Hotel Bismarck,** Garage connection
129.5 **WEST SPRINGFIELD**
131.2 **SPRINGFIELD, Hotel Kimball**
The Worthy
Norcross-Cameron Co., 151 Bridge St.
Stoddard Motor Car Co., 461 Worthington Street.
136.0 **LONGMEADOW, Mass.**
139.4 **THOMPSONVILLE, Conn.**
140.6 **ENFIELD**
144.8 **WAREHOUSE POINT**
152.3 **SO. WINDSOR**
156.4 **EAST HARTFORD, East Hartford Garage**
158.1 **HARTFORD**

NORFOLK CONN.

Wangum Inn and Garage
V. F. GIDMAN, Proprietor
Special Attention to Motorists

ASHLEY FALLS MASS.

MAPLEWOOD INN
F. P. SMITH, Proprietor
An Old-Fashioned New England Inn

CANAAN CONN.

THE CANFIELD
F. A. BAKER, Proprietor

EAST GRANBY CONN.

NEWGATE LODGE
OPPOSITE OLD NEWGATE PRISON
Steak and Chicken Dinners

TORRINGTON CONN.

CONLEY'S INN
American and European Plans
J. ALLEN WALKER, Proprietor

Connecticut Pleasure Cars

Registered to July 17th, 1915

4	Buick 22, 137644, '15	H. A. Meeks, 88 Main St., Meriden
21	Chandler 27, 6641, '16	W. D. Palmer, Meriden House, Meriden
36	Olds 43, 8267, '14	H. M. Steele, Stanley St., New Britain
57	Paige 29, ——, '15	W. W. Lester, 161 Oxford St., Hartford
99	Packard 38, 76515, '15	Truman S. Lewis, 151 Woodlawn Terrace, Waterbury
100	Packard 48, 85551, '13	Truman S. Lewis, 151 Woodlawn Terrace, Waterbury
124	Cadillac 31, 14108, '15	Howard F. Emerson, 267 Wakelee Ave., Ansonia
178	Franklin 18, 7184, '09	Isaac B. Wakeman, Riverside Ave., Saugatuck
200	Pierce Arrow 38, —— '15	Dwight Wheeler, 783 Noble Ave., Bridgeport
204	Knox 40, —— '11	F. A. Strong, 194 Washington St., Middletown
210	Locomobile 32, 4245, '11	John H. Redgate, 1297 Park Ave., Bridgeport
216	Chevrolet 21, 11964, '15	Col. W. H. Talmadge, 241 Summer St., Stamford
228	Chandler 27, 4850, '15	Frederick A. Ells, 2 Mott Ave., Norwalk
231	Stearns 22, 257, '15	Mrs. H. A. Smith, 639 Prospect Ave., Hartford
252	Cadillac 28, 61371, '11	Geo. P. McLean, Simsbury
257	Chandler 27, 4942, '15	J. C. Stanley, 634 Laurel Ave., Bridgeport
263	Peerless 48, —— '15	F. Swindells, 65 Elm St., Rockville
275	Stoddard 25, R-356, '11	Mrs. A. L. Rudd, 7 W. Coit St., New London
277	Locomobile 48, 5043, '12	Frank Fresbrey, William St., Norwalk
283	Cadillac 31, A13842, '15	Irving Watkinson, Colchester
377	Studebaker 19, 439980, '15	Dr. J. W. Thompson, 629 Warren St., Bridgeport
409	Cole 39, 27079, '15	Ernest W. Kanke, 304 Colorado Ave., Bridgeport
429	Reo 31, 489, '15	J. S. Tracy, Main St., Falls Village
489	Packard 38, 38291, '13	John M. Thayer, 32 Church St., Norwich
491	Overland 25, 1743, '12	Eli D. Weeks, Bantam
530	Reo 25, 55885, '14	C. H. Wiesing, Lime Rock
539	Ford 22, 732248, '15	M. R. Laden, M. D., 11 Buckingham St., Hartford
547	Buick 28, 243, '13	Lizzie A. Zechile, R. F. D. No. 1, South Coventry
574	Stevens Duryea 43, 25429, '12	Chas. F. Tristram, 5 East Wall St., Norwalk
600	Stevens-Duryea 36, —— '09-'10	Edwin W. Putnam, 183 Oxford St., Hartford
605	Stearns 28, 6080, '13	J. R. Montgomery, Windsor Locks
666	Pope Hartford 29, 6651, '10	H. L. Vaillant, 55 Wethersfield Ave., Hartford
667	Hudson 40, 52047, '13	Philip J. Onkey, 651 Iranistan Ave., Bridgeport
703	Cadillac 10, B444, '05	Dr. C. S. Wardwell, 196 Elm St., Stamford
705	Pope Hartford 36, 11266, '12	Mrs. J. V. B. Prince, South Coventry
710	Cadillac 25, 34872, '09	E. H. Robbins, 19 Raymond St., Hartford
730	Detroit 3, 4881, '13	Amy L. W. Slosson, 893 Clinton Ave., Bridgeport
765	Hudson 29, 82301, '15	F. A. Rolston, 75 W. Center St., South Manchester
835	Ford 22, 260317, '13	State of Conn., Capitol, Hartford
927	Buick 22, 726, '08	Fred M. Peasley, Cheshire
938	Packard 40, 13128, '10	Jos. V. Rempson, Jr., Greens Farms
990	Hudson 22, 2045, '10	D. C. Warren, Heublein Hotel, Hartford
1010	Indian 10, 8W8, '14	Leslie E. Young, 6 Jacques St., Moosup
1029	Marion 25, —— '11	Walter S. Schutz, 36 Pearl St., Hartford
1037	Paige 25, 12160, '13	Frank P. Tyler, 33 Pearl St., New Haven
1055	Stevens-Duryea 46, 30192, '14	Henry Newell, 33 Main St., Southington
1101	Buick 22, 139347, '15	Alice R. Pease, 1040 Prospect Ave., Hartford
1107	Peerless 29, 258, '15	H. C. Noble, 10 Lexington St., New Britain
1120	National 40, 2835, '12	John J. McFarland, Jr., 153 Lenox Ave., Bridgeport
1123	Peerless 48, 142116, '14	F. Swindells, 65 Elm St., Rockville
1150	Pierce Arrow 48, 12647, '15	E. L. Ropkins, 856 Prospect Ave., Hartford
1177	Buick 25, —— '13	Henry B. White, Greenwich
1231	Reo 31, 317, '15	Carlotta M. Rowley, 53 Main St., Hartford
1240	Ford 22, 588172, '15	D. B. Wason, 329 West Ave., Bridgeport
1257	Cadillac 32, 97590, '14	B. W. Ranney, 31 Burnside Ave., East Hartford
1263	Maxwell 28, 2748, '11	Gilbert A. Vincent, Kent
1279	Maxwell 20, 36572, '15	John J. Osborn, 129 Church St., New Haven
1280	Studebaker 19, 404648, '14	William J. Schlitt, 19 Lowe St., South Norwalk
1323	Overland 30, 611295, '12	Herbert C. Parsons, 91 Vine St., Hartford
1327	Buick 22, 8649, '12	Wm. P. Stevens, Glastonbury
1509	Overland 27, 31229, '13	Geo. W. Warner, 439 Stratford Ave., Bridgeport
1514	Buick 25, 7686, '13	Wise and Upson, 36 Pearl St., Hartford, Ct.
1528	Ford 22, 276491, '13	Rev. H. Piorrier, 131 Grove St., Torrington
1577	Packard 38, 76153, '15	H. H. Peck, The Elton, Waterbury
1609	Haynes 32, 4178, '13	Mrs. Edward Y. Haskell, 31 Bellevue Place, New London
1662	Krit 22, 10300, '14	Andrew L. Ohr, 27 So. Cherry St., Wallingford
1686	Ford 22, 662870, '15	Mrs. H. H. Whaples, Farmington
1738	Franklin 31, 21418, '15	Jas. F. Toole, 1151 Chapel St., New Haven
1786	Brush 6, 5336, '09	Lawrence P. Hade, 152 Winthrop Ave., New Haven
1852	Franklin 31, 21297, '15	H. K. W. Welch, 74 Forest St., Hartford
1917	Buick 22, 123358, '15	Dr. W. J. Riordan, 45 Church St., Wallingford
1967	Studebaker 19, 311196, '13	Herbert E. Walker, Main St., Long Hill
2033	Ford 22, 610245, '15	John Jay VanSchaack, 20 Sycamore Rd., Hartford
2175	Chalmers 23, —— '15	A. C. Turner, 255 Wakelee Ave., Ansonia
2180	Packard 38, 76020, '15	Henry E. Russell, 1001 Ocean Ave., New London
2215	Ford 22, 636297, '15	Chas. Engelke, 50 Leavenworth St., Waterbury
2228	Buick 33, 144011, '15	Percy H. Morgan, 55 Greenmanville Ave., Mystic
2244	Cadillac 32, 56911, '11	Raymond P. Wheeler, 31 North Beacon St., Hartford
2334	Ford 22, 719602, '15	Warner Miller Co., Railroad Ave., New Haven
2379	Pierce Arrow 38, 34410, '14	E. V. Preston, 31 Gillette St., Hartford
2392	Ford 22, 728737, '15	E. M. Ripley, Farmington Ave., Unionville
2448	Pierce Arrow 48, 12760, '15	Wm. M. Titus, Kimball Hotel, Springfield, Mass.

THIS IS THE FIRST CONNECTICUT
MOTOR VEHICLE REGISTER PUBLISHED.

****

AS OF JULY 17, 1915, THERE WERE
THE FOLLOWING REGISTRATIONS:

PLEASURE CARS.....28897

COMMERCIAL CARS.....3970

MOTORCYCLES.....3569

THE KNIGHT GARAGE, Inc.

249-263 George Street - New Haven, Conn.

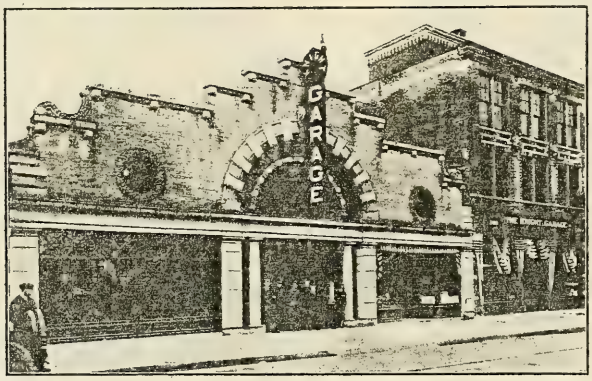

STEWART-WARNER SERVICE STATION

STORAGE - REPAIRS - SUPPLIES

Two Blocks from Taft Hotel

NEW HAVEN
CONN.

KIRK'S GARAGE

Same Block with Hotel Taft 219 Crown Street

GARAGE AND SERVICE STATION

STAMFORD
CONN.

SMITH'S GARAGE

Telephone, 1041 WEST PARK PLACE

Storage, Supplies and Repairing

GREENWICH
CONN.

BULLARD'S GARAGE

Agent for Buick Cars Repairs and Supplies

Machine Work and Acetylene Welding a Specialty

PHONES, 890 and 891

OLD LYME
CONN.

OLD LYME INN

H. M. CAULKINS, Prop.

Special Attention to Automobilists

ANDOVER
CONN.

C. PARKER STEARNS

SERVICE STATION

Kissel, Overland and Ford Cars

PLEASURE CARS

2471	Chalmers 29, 29879, '14	F. L. Wilson, 52 Pleasant St., Danbury
2478	Ford 22, 287516, '14	Wm. R. Wilson, Ridgefield
2571	Ford 22, 754208, '15	Wm. Gildersleeve, 613 Main St., Gildersleeve
2578	Buick 22, 116847, '14	Winfield P. Dann, 172 Bishop St., New Haven
2585	Studebaker 29, 614925, '15	Peter Tollerup, 81 Railroad Ave., Greenwich
2605	Ford 22, 718781, '15	Russell Bailey, 316 Church St., Guilford
2658	Paige 25, 18677, '15	Mrs. Garcilla Phillips, Main St., South Coventry
2705	Packard 20, 18228, '10	J. J. and Francis Ahern, 11 Chapel St., Hartford
2713	Ford 22, 219616, '13	A. S. Kilborn, 147 Whitney St., Hartford
2810	Oakland 19, 372782, '15	Samuel Therrien, East Main St., Stafford Springs
2826	Dodge 24, 12331, '15	Dr. Geo. R. Miller, 51 Church St., Hartford
2890	Reo 27, 63783, '15	E. K. Roberts, Jr., 137 Whitney St., Hartford
2933	Buick 22, 139202, '15	Lancaster P. Clark, 135 Cables Ave., Waterbury
3088	Knox 46, 4893, '13	W. C. Watson, M. D., 446 Stratford Ave., Bridgeport
3163	Maxwell 20, 25579, '15	J. Howard Staub, M. D., 100 South St., Stamford
3226	Buick 25, —— '11	Miss M. A. McConnell, 7 Clinton St., Hartford
3260	Ford 22, 643636, '15	Walter G. Murphy, 275 Washington St., Hartford
3270	Studebaker 20, 72764, '12	Clarence H. Mahl, 57 Atwood St., Hartford
3313	Ford 22, 691894, '15	D. L. Maitland, 56 Broad St., Middletown
3317	Ford 22, '13	H. W. Ward, East Hampton
3334	Pierce Arrow 38, 33932, '13	H. H. Robinson, Clintonville
3345	Franklin 31, 21601, '15	R. H. Blakeslee, 19 Gray St., Hartford
3394	Briscoe 15, 1494, '15	John F. Rowland, 181 Maple St., New Britain
3413	Paige 25, 18332, '15	B. C. DeWolfe, Rocky Hill
3458	Reo 31, 1088, '15	Warren J. Belcher, Evergreen St., Hartford
3569	Ford 22, 689215, '15	Robt. C. White, M. D., 180 Church St., Willimantic
3573	Chalmers 29, 43776, '15	Milton S. Warren, Danielson
3594	Ford 22, 166527, '13	Albert J. Williams, 126 Ogden St., Bridgeport
3667	Cadillac 31, 6896, '15	H. C. Judd, 29 Highland St., Hartford
3685	Dodge 24, 11046, '15	Edwin H. Hills, Plainville
3694	Maxwell 22, 509, '11	Michael Coppilli, 88 Belden St., Hartford
3752	Reo 27, 69538, '15	J. D. Morrell, 14 Myrtle St., Hartford
3780	Cadillac 32, 3847, '14,	Griffin Newberger Tob. Co., North Bloomfield
3783	Ford 22, 681030, '15	Welles K. Rice, R. F. D. Bloomfield
3791	Premier 38, 651520, '15	A. J. Roberts, 430 State St., Bridgeport
3825	Locomobile 32, 5471, '12	Lyman M. Law, 14 Olive St., New Haven
3839	Locomobile 22, 487, '06	Lars Swenson, 75 Linwood Ave., Bridgeport
3871	Olds 19, 86847, '15	Geo. W. Putnam, 527 Campbell Ave., West Haven
3896	Overland 29, 2202, '15	L. V. Walkley, Plantsville
4016	Pierce Arrow 48, 12872, '15	Gilbert Tullock, 379 Edgewood Ave., New Haven
4017	Cadillac 31, 10275, '15	Wm. R. Bedford, 15 Sisson Ave., Hartford
4022	Ford 22, 650052, '15	So. N. E. Tel. Co., 114 Court St., New Haven
4035	Ford 22, 636554, '15	W. Raymond Griffin, Main St., Clinton
4059	Hudson 40, 56755, '14	Geo. F. Pullen, 55 Spencer Ave., Waterbury
4122	Ford 22, 641711, '15	C. W. and E. J. Tryon, 153 Church St., Willimantic
4206	Buick 22, 1814, '14	Wadhams Ice Cream Co., 157 John St., Bridgeport
4213	Chevrolet 21, 3031, '14	Mrs. Louis Anderson, 355 Chestnut St., Hartford
4271	Locomobile 48, 6235, '13	Mrs. Rosa Malley, 317 Nichols St., Bridgeport
4273	Ford 22, —— '14	Paul E. Salvatore, 45 Cherry St., Waterbury
4346	Hudson 29, 84932, '15	Carl W. Jones, 6 New Britain Ave., Hartford
4368	Cadillac 32, A742, '14	Bishop and Rockwell, 178 Atlantic St., Stamford
4376	Overland 27, 2029, '16	Wm. H. Comley, Jr., 20 Crown St., Bridgeport
4418	Reo 27, 58179, '15	F. B. Willard, M. D., 80 Church St., Hartford
4436	Cadillac 31, 14388, '15	A. H. Bradley, 847 Asylum Ave., Hartford
4509	Buick 22, 132536, '15	Richard L. Tarrant, 25 Slater Ave., Norwich
4519	Allen 20, 4428, '15	J. C. Wilson, M. D., 103 Hartford Ave., Wethersfield
4520	Overland 29, 82364, '15	Richard Davis, Middletown, Conn.
4545	Ford 22, 648552, '15	E. L. Nickerson, 45 Cliff St., Norwich
4594	Cadillac 31, 17243, '15	Gardiner Greene, 3 Sachem Terrace, Norwich
4636	Reo 30, 502, '15	H. L. Mansfield, 51 Broad St., Middletown
4649	Overland 27, 18248, '15	Dr. John C. Pierson, 412 Farmington Ave., Hartford
4705	Ford 22, 699232, '15	Max Goldstein, 237-239 Central Ave., Norwich
4780	Moyer 32, 394, '15	William J. Foster, 9 Reed St., South Norwalk
4802	Chalmers 29, 43993, '15	Mary E. Parmelee, 137 Main St., Norwalk
4819	Cadillac 28, 5035, '10	Harry E. Thompson, Stamford
4830	Franklin 31, 16657, '14	A. V. Lounsbury, 26 Chestnut St., West Haven
4853	Pierce Arrow 38, —— '15	Geo. C. Williams, Farmington
4883	Maxwell 20, 23012, '15	Robt. G. Warren, 93 Court St., West Haven
4901	Ford 22, 648439, '15	C. S. Mersick & Co., 292 State St., New Haven
5004	Pierce Arrow 48, 18154, '15	Lewis B. Curtis, 250 Waldemere Ave., Bridgeport
5020	Cole 40, 10554, '13	Jennie E. Oviatt, 1512 Park Ave., Bridgeport
5024	Packard 48, 78374, '15	Elford P. Trowbridge, 258 Church St., New Haven
5036	Metz 22, 34385, '15	Arthur L. Bessett, Suffield
5073	Dodge 24, 11680, '15	W. J. Herron, 23 Hamilton St., South Manchester
5149	Pope Hartford 36, 17126, '13	James Maher, 131 West Putnam Ave., Greenwich
5157	Cadillac 31, 14883, '15	Louis I. Mason, 121 Fairview St., Willimantic
5161	Paige 29, 56409, '15	Frank W. Simmons, 26 Atwater Ave., Derby
5200	Buick 25, 3589, '12	Miss Clara Newman, 37 Canton St., Hartford
5219	Buick 22, 142962, '15	Abe Geller, 55 3rd St., Seymour, Conn.
5221	Overland 27, 14346, '15	Tracy Wildman, R. F. D. No. 25, Bethel
5333	Buick 22, 138455, '15	John L. Mitchell, 5 Rockwell Ter., Norwich
5345	Ford 22, 636870, '15	Ellsworth A. Hawthorne, 3003 Fairfield Ave., Bridgeport
5385	Overland 27, 19054, '15	James J. McLinden, M. D., 858 N. Main St., Waterbury
5445	Interstate 19, 7516, '15	Wm. Tischler, 245 Clinton Ave., Bridgeport
5494	Buick 22, 137999, '15	Theo. R. Parker, 134 Church St., Willimantic
5679	Hupmobile 18, 56785, '15	Henry G. Ridabock, 92 Bedford St., Stamford
5687	Hudson 25, 17675, '12	Nell E. Porter, Stratford
5688	Reo 27, 67236, '15	Rev. R. H. Potter, 142 Washington St., Hartford
5705	Ford 22, —— '15	James C. McCarthy, 17 South Hudson St., Hartford
5756	Olds 42, 83455, '14	P. F. Stoddard, 32 Hobart St., New Haven
5760	King 24, 5380, '15	Harry H. Walcott, Piedmont St., Waterbury

Hotel Cumberland

NEW YORK

Broadway at 54th Street

"Broadway" Cars
from
Grand Central Depot
Official Hotel A.C.A.
and A.A.A.
Send for Booklet

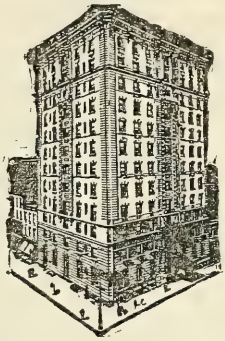

New and Fireproof
Strictly First-Class
Rates Reasonable
$2.50 with bath
and up

HARRY P. STIMSON

Formerly with Hotel Imperial

Headquarters for Automobilists

MIDDLETOWN
CONN.

HOTEL ARRIGONI
Main and Liberty Streets
J. ACERBONI, Mgr.

NEW BRITAIN
CONN.
Telephone 943-2

MORRIN'S GARAGE
200 East Main Street
Repairing, Storage and Supplies
Agent for Paige and Briscoe Cars

MERIDEN
CONN.

TERRILL'S
Restaurant and Cafe
10 Colony Street

SOUTHPORT
CONN.

Bulkley's Auto Station
Sundries and Supplies
Best Equipped Repair Shop Between New York and Boston
Telephone, 3-2 Fairfield

PLEASURE CARS

5817	Maxwell 12, 3361, '09	Wm. Pottinger, 11 France St., Burnside
5847	National 33, 11495, '15	C. L. Fischer, 52 Oak St., Hartford
5863	Lyons-Knight 32, 2007, '14	A. E. Roberts, 29 Pleasant St., Bridgeport
5914	Hupmobile 16, 11240, '14	Mrs. Annie Patterson, 270 Prospect Ave., Hartford
5934	Columbia 3, 5929	Electric Auto Station, 118 Church St., Hartford
5953	Kissel 31, 25265, '15	Willis E. Terrill, 262 Court St., Middletown
6015	Ford 22, 656307, '15	The Pierson Eng. & Constr. Co., Main St., Hartford
6063	Elmore 24, 2453, '08,	Ralph Tuscano, 54 Market St., New Haven
6094	Hudson 29, 65326, '14	Rocco Caporale, 864 New Britain Ave., Hartford
6135	Buick 22, 141848, '15	Mrs. Helen Robbins, Newfield Rd., Stamford
6191	Reo 25, 47772, '13	Jos. Merriam, 181 Washington St., Middletown
6250	Ford 22, —— '10	C. L. Briggs, 37 Penobscot St., Norwich
6256	Regal 28, 458, '13	Burnett O. Weekes, 127 South Main St., South Norwalk
6302	Ford 22, —— '12	Fred R. Ward, Woodmont
6413	Overland 27, 1980, '16	Arthur H. Porter, 94 Hull St., Bristol
6435	Overland 29, 2048, '15	Dr. H. L. Rose, Canaan
6460	Overland 27, 16376, '15	G. Y. Gaillard, 19 Edgehill Road, New Haven
6479	Ford 22, 557003, '15	Edw. J. Fitzgerald, 601 North High St., Middletown
6491	Hudson 29, 84589, '15	C. E. Olney, Thompson
6517	Ford 22, —— '15	Chas. G. Frisbie, 690 Prospect St., Hartford
6523	Ford 22, 178367, '13	Helen Couch, 17 Prospect St., South Manchester
6546	Reo 27, 68330, '15	C. H. Truesdell, Killingly
6605	Hudson 29, 86819, '15	Granville Whittlesey, 130 E. 67th St., New York, N. Y.
6610	Locomobile 32, 4610, '11	Edwin C. Ray, 128 Field Point Road, Greenwich
6649	Studebaker 19, 444621, '15	John Wahlquist, 1008 Boulevard, Hartford
6693	Buick 32, 975, '12	Robert Rust, Pomfret Center
6702	Dodge 24, 9908, '15	Wexler and Stein, 439 Arch St., New Britain
6715	Buick 22, 138526, '15	Holkins Palmer, Prospect St., Warehouse Point
6739	Chalmers 43, 26834, '13	Francis Atwater, 41 Dwight St., New Haven
6768	Buick 33, 141587, '15	John Geiselman, Jr., East Hartford
6852	Ford 22, 711829, '15	Harry A. Pownall, Stafford Springs
6879	Briscoe 15, 1492, '15	Addie A. Smith, Clinton
6943	Chandler 27, 5411, '15	V. Chapdelaine, 165 Church St., Putnam
6993	Empire 22, 405107, '15	Heath Sutherland, 60 Tremont St., Hartford
7041	Ford 22, 32334, '10	Ralph H. Wiseman, 246 South Whitney St., Hartford
7076	Columbia 32, 9371, '10	Robert H. Orr, Cortland Ave., Glenbrook
7098	Metz 22, 25984, '14	Kenneth E. Jillson, 59 Sargeant St., Hartford
7106	Ford 22, 729551, '15	F. Winthrop Pyle, 170 Washington Terrace, Bridgeport
7120	Ford 22, 636849, '15	C. N. Payne, 510 Fairfield Ave., Bridgeport
7134	Overland 27, 33805, '14	Seymour Weed, West Main St., Catskill, N. Y.
7148	Ford 22, 678637, '15	Chas. G. Bohannon, 64 South Main St., South Norwalk
7165	Chalmers 25, 1741235, '12	Dr. Bruce S. Weaver, Stamford Hospital, Stamford
7182	Franklin 31, 21234, '15	Pierce N. Welch, 58 Huntington St., New Haven
7192	Ford 22, 7213, '10	Anna K. McKeniess, Long Hill Road, Wallingford
7208	Thor 9, 187, '14	Henry I. Werden, 95 Harriett St., Bridgeport
7249	Maxwell 16, 10167, '12	Joseph L. Vece, 831 Grand Ave., New Haven
7275	Stevens-Duryea 44, —— '13	Ruth A. Harding, 2051 North Ave., Bridgeport
7277	Buick 22, 135614, '15	A. R. Pratt, Pearl St., Clinton
7286	Overland 25, 7174, '13	E. C. Platt, Hawleyville
7312	Indian 7, —— '15	Chas. J. Velte, 4 Second Ave., Waterbury
7317	Lewis 29, 1324, '15	John M. Toohey, 32 West Pearl St., New Britain
7321	Ford 22, 621990, '15	J. R. Warden, 5 St. John St., South Norwalk
7333	Overland 27, 2968, '15	Harry C. Warner, Main St., Suffield
7335	Ford 22, 388748, '14	Frank L. Ford, 20 Windham St., Willimantic
7345	Ford 22, 681733, '15	Mrs. J. M. Wolf, Cedar Swamp Road, Rockville
7440	Stevens-Duryea 44, 26387, '14	J. N. and W. M. Smith, New Hartford
7446	Ford 22, 685325, '15	Chas. H. Sprague, 168 West Liberty St., Bridgeport
7461	Courier 22, 450, '10	Geo. F. Wright, 28 Central Ave., East Hartford
7478	Trumbull 13, 688, '15	Jane C. Wright, 586 Wood Ave., Bridgeport
7487	Reo 25, 47946, '13	N. A. Mortensen, 80 Farmington Ave., Hartford
7491	Buick 22, 6823, '14	F. L. Hutchins, Washington St., Norwich
7542	Ford 22, 656004, '15	Fred R. Parsells, Springdale
7548	Jeffrey 33, 38633, '14	Mrs. Wendell R. Witter, North Woodstock
7562	Franklin 31, 15338, '12	Herbert B. North, 101 Avon St., New Haven
7616	Ford 22, 581492, '15	H. O. Wilcox, Farmington
7652	Franklin 31, 20610, '15	Mary C. Lane, 524 Chapel St., New Haven
7654	Overland 27, 12674, '16	John L. Purcell, 44 Annawan St., Hartford
7797	Ford 22, 766381, '15	Jas. C. Greenway, Greenwich
7801	Chandler 27, 5446, '15	Edw. S. Mowry, 110 Lawn Ave., Middletown
7840	Ford 22, 60829, '12	Oliver H. Thrall, 35 Thomaston St., Hartford
7867	Ford 22, 658641, '15	John H. Conway, 471 West Ave., Bridgeport
7879	Ford 22, 110871, '13	Chas. E. Hall, Fairfield
7890	Cadillac 31, 7680, '15	Wm. Porter Jr., 69 Forest St., Hartford
7933	Maxwell 20, 26547, '15	Chas. R. Waterhouse, 74 Park St., New Haven
7935	Scripps 13, 614, '15	H. H. DeLoss, 202 John St., Bridgeport
7943	Ford 22, 660733, '15	I. D. Woodworth, East St., Suffield
7945	Overland 25, 8222, '15	I. J. Tromley, Warehouse Point
8136	Franklin 31, 18645, '15	Geo. W. Christoph, Warehouse Point
8174	Stevens-Duryea 36, 1205 '09	Theo. S. Rust, 113 E. Main St., Meriden
8180	Stearns 22, 2470, '15	Raymond B. Thompson, Parsonage Road, Greenwich
8186	Cadillac 32, 67897, '12	John P. Morgan, 40 Chestnut Ave., Waterbury
8211	Ford 22, 719927, '15	E. W. Goodenough, 44 Leavenworth St., Waterbury
8274	Chalmers 43, 26720, '13	James T. Mitchell, 121 Broad St., Middletown
8281	Cadillac 28, 142779, '10	Andrew Chismar, 59 Madison Ave., Hartford
8286	Ford 22, Special, '15	Fritz H. Bernhard, 719 Iranistan Ave., Bridgeport
8308	Buick 22, 116217, '15	F. B. Rowe, 418 Main St., East Haven
8318	Maxwell 28, 85120, '12	Chas. A. E. Miller, 77 Winter St., Bridgeport
8330	DeTamble 28, 1859, '12	Title & Rich, 149 Asylum St., Hartford
8339	Stevens-Duryea 44, —— '14	W. S. R. Wake, 173 Euclid Ave., Waterbury
8341	Overland 27, 7625, '15	F. A. Wallace, 72 South Main St., Wallingford
8363	Maxwell 28, 35601, '12	E. L. Tanner, 78 Butler St., Bridgeport

PLEASURE CARS

8364	Reo 25, 87766, '12	Moses W. Terrill, Rockfall
8368	Chalmers 25, 304, '11	Alex. McCullock, 256 Conn. Ave., New London
8378	Ford 22, 98726, '12	G. E. Richards, 265 Blake St., Westville
8380	Hudson 29, 81904, '14-'15	Chas. F. Risedorf, 183 North St., Willimantic
8382	Ford 22, 217, '09	Chas. Standenmeyer, Main St., Darien, Conn.
8386	Buick 22, 142258, '15	V. L. Mather, Elm St., Windsor Locks
8398	Overland 25, 22837, '12	Walter S. Palmer, Norwich
8423	Ford 22, 38059, '11	George Orr, 48 Oak Street, Southington
8450	Trumbull 13, 269, '14	Mrs. E. V. Sloan, 1717 State St., Bridgeport
8453	Ford 22, 38761, '11	Thos. E. Waters, 17 Harrison St., Danbury
8489	Reo 27, 54886, '14	Dr. E. M. Keene, Glastonbury
8495	Buick 25, —— '12	Wm. E. Lamphere, Jr., 6 Broadway, Mystic
8499	Ford 22, 622165, '15	Mack Roth, Highland Ave., South Norwalk
8527	Chevrolet 21, 9651, '15	J. H. Green, M. D., 148 North Main St., Waterbury
8604	Maxwell 25, 2171, '11	Samuel J. Plimpton, 115 Sigourney St., Hartford
8671	Stevens-Duryea 43, 22693, '12	Louis A. Unger, 96 Garfield Ave., Danbury
8689	DeTamble 28, 1228, '11	Ernest Ott, 99 Hill St., Shelton
8705	Buick 28, 947, '10	W. R. Stillman, Wait St., Hamden
8708	Hupmobile 16, 8806, '11	Evelyn K. West, Washington Depot
8723	Buick 25, 11971, '13	Wm. B. Meyer, 57 Ann St., Bridgeport
8734	Ford 22, 316318, '14	Edwin L. Stevens, Rowayton
8764	Ford 22, 147607, '13	M. J. Mulcahy, Walter Ave., West Hartford
8774	Overland 27, 10105, '15	Harry T. Mason, Watertown
8794	Reo 25, 46430, '13	Mrs. Alice Parrott, 684 Long Brook Ave., Stratford
8798	Overland 25, 591757, '12	Wm. E. Stanton, 7 Winsted Road, Torrington
8804	Cadillac 32, 71052, '12	Chas. E. Lamb, 70 Pearl St., Norwich
8836	Ford 22, 151311, '13	Chas. A. Hagberg, 310 Main St., Norwich
8837	Chalmers 38, 585, '13	William A. Tracy, South Coventry
8848	Chalmers 28, 22244, '12	Morton P. Tibbals, 16 Wharf St., Milford
8854	Kissel 32, 7079, '12	Benj. F. Richards, 65 Main St., West Haven
8858	Olds 36, —— '09	D. W. Williams, 24 Monroe Street, New Britain
8875	Ford 22, 81675, '12	Horace P. Nichols, R. F. D. 4, Bridgeport
8889	Hupmobile 16, 29210, '13	John A. Walz, 463 Main St., Norwich
8893	Chalmers 29, 42122, '15	Paul F. Schuman, 244 Fairfield Ave., Hartford
8897	Buick 22, —— '13	C. E. Wood, 1 Main St., Southington
8901	Buick 33, 129654, '15	Frederick A. Morrell, 90 South Main St., Putnam
8913	Cadillac 31, 12787, '15	Louis M. Rosenbluth, 264 Dwight St., New Haven
8941	Buick 22, 19001, '10	A. B. Wood, 68 Farmington Ave., Hartford
8954	Maxwell 25, 77593, '12	Bernard S. Taylor, 172 White St., Danbury
9041	Ford 22, 22917, '13	Alfred R. Woodward, Jr., 68 Rockwood Ave., Ansonia
9059	Maxwell 16, 12051, '11	The Wheeler & Howes Co., Congress St., Bridgeport
9063	Hudson 25, 160430, '12	J. Telford, 153 Willow St., Waterbury
9066	E. M. F. 25, 12222, '10	Walter E. Scofield, The Cove, Stamford
9068	Buick 22, 2449, '14	Frank G. Park, Noank, Conn.
9080	Buick 22, 1701, '14	Edw. R. Smith, Byron Park, Ridgefield
9084	Ford 22, 15265, '10	Mrs. H. F. Walters, 1303 W. Chapel St., New Haven
9099	Dodge 24, 2110, '15	Geo. J. Lacourse, 110 South St., Bristol
9102	Chalmers 23, 48039, '15	Dr. F. M. Wilson, 834 Myrtle Ave., Bridgeport
9109	Ford 22, 357895, '14	Jere Roy, 389 Main St., Torrington
9111	Packard 40, 11622, '10	Irving G. Rickey, 186 Sherman Ave., New Haven
9121	Cadillac 25, 34585, '09	Frank E. Plumb, 827 Lafayette St., Bridgeport
9137	E. M. F. 25, 19850, '11	Clarence B. Atkins, 42 Stewart St., Bristol
9187	Overland 25, 17696, '15	L. B. Curtis, 250 Waldemere Ave., Bridgeport
9211	Ford 22, 88916, '12	Ralph G. Richardson, 66 Sheffield St., Waterville
9249	Crow 25, 5756, '14	Walter E. Petrie, 196 Blatchley Ave., New Haven
9253	Stevens-Duryea 43, 25385, '11	A. U. Smith, Bridge St., Saugatuck
9341	Chalmers 40, 6826, '10	James H. Parish, 333 Humphrey St., New Haven
9342	Buick 25, 9171, '13	Ernest E. Parmelee, Guilford
9344	Imperial 22, 4756, '15	W. E. Wright, 611 Colorado Ave., Bridgeport
9346	Stearns 22, 203, '15	August Voight, 153 West Main St., New Britain
9349	Cadillac 32, 87948, '13	Gail Q. Porter, 89 Migeon Ave., Torrington
9428	Palmer-Singer 38, '13	Wm. H. Ryan, 39 Fairfield Ave., South Norwalk
9432	Ford 22, 28125, '11	A. E. Wilkinson, 60 Martin Terrace, Bridgeport
9460	Locomobile 32, 2474, '09	James C. Willson, Jr., Round Hill Road, Greenwich
9474	Cadillac 31, 8474, '15	S. H. Rundle, 374 Main St., Danbury
9496	Cadillac 28, 1014, '10,	Mike Dubetsky, 188 Lewis St., Naugatuck
9505	Ford 22, 88543, '12	Edmund Tronnson, 191 Maple St., Seymour
9534	Buick 22, 126983, '15	O. F. Monahan, Hotchkiss School, Lakeville
9540	Buick 22, 9645, '10	Chas. F. Roswell, Southbury
9541	Indian 7, 90F543, '14	Weed Chain Tire Grip Co., Conn. Ave., Bridgeport
9556	Paige 25, 16341, '14	F. J. Vaill, Goshen
9585	Oakland 32, 4329, '10	W. E. Russell, 88 Trumbull Ave., Milford
9596	Franklin 28, 3306, '08	J. W. Whipple, Abington
9617	R. C. H. 16, 4890, '13	Edwin B. Yale, Colony St., Yalesville
9626	Cadillac 31, 18550, '15	R. T. Jones, South Willington
9629	Cadillac 10, —— '08	Isidoro Testori, Guilford
9633	Buick 22, 136621, '15	E. J. Leavenworth, 56 Elizabeth St., Derby
9644	Ford 22, 502866, '14	Andrew Mahan, Poquonock
9668	Buick 22, 10912, '13	Richard A. Ray, 231 College St., Middletown
9685	Olds 19, 85939, '13	Louis F. Mignerey, 7 Granville Ave., Danbury
9701	Palmer-Singer 57, 6263, '12	Chas. P. Williams, Stonington
9702	Benham 33, 1073, '14	Chas. P. Williams, Stonington
9707	Studebaker 27, 109654, '13	John H. McArdle, Imperial Ave., Westport
9716	Regal 22, 6977, '13	G. D. Plancon, 915 Main St., Bridgeport
9720	Alpena 22, 3944, '13	E. L. Welch, Hamden
9759	Overland 27, 18612, '14	Victor W. Page, 4 Arnold Court, Bristol
9764	Chevrolet 21, 1221, '15	Max Warshow, 120 Myrtle Ave., Bridgeport
9767	Cadillac 32, 57548, '11	G. L. Randall, 89 W. Town St., Norwichtown
9784	Reo 27, 60913, '15	Lillie Tanner, 35 Butler St., Meriden, Conn.
9790	Mitchell 33, 22750, '12	Wilbert Sanford, 1074 Noble Ave., Bridgeport
9835	Hudson 22, 2907, '11	Mrs. John Schott, 50 Leavenworth St., Waterbury

PLEASURE CARS

9855	Buick 22, 7082, '13	D. C. Patterson, 819 Myrtle Ave., Bridgeport
9858	Buick 22, 19204, '10	Charles W. Reade, 346 Sherman Ave., New Haven
9860	Hudson 29, 81319, '15	Hermann Pauli, 68 Sound View Dr., Greenwich
9870	Buick 22, 116438, '15	Chas. D. White, 248 Broadway, Norwich
9879	Cadillac 25, 17109, '09	J. H. Warner, Forestville
9881	Overland 25, ——, '13	Harry C. Post, 41 Euclid Ave., Waterbury
9901	Buick 22, 120, '11	Wallace G. Tomlinson, Southbury
9938	Mitchell 25, 51167, '15	E. A. Young, 119 Bedford St., Stamford
9985	Cadillac 32, 30319, '11	Wm. A. Pitcher, 134 Prospect St., Norwich
9996	Maxwell 16, 72, '07	Ebenezer Morgan, 60 E. Main St., Mystic
10002	Ford 22, 418870, '14	Richard L. Swain, 306 Golden Hill St., Bridgeport
10004	Stanley 20, ——, '10	F. J. Fitzgerald, Main St., Hazardville
10010	Cadillac 31, 19935, '15	Wm. J. O'Brien, 468 Main St., Stamford
10018	Oakland 25, 11026, '11	Stephen Rose, Mansfield
10038	Maxwell 28, 37921, '12	John M. Worth, Hoyt St., Springdale
10043	Cadillac 32, 39110, '12	Edw. B. Thomas, Smith St., New Canaan
10070	Reo 25, 32754, '11	H. B. Olmsted, Ensign St., Silver Lane
10071	Cadillac 10, 452, '07	Horace G. Wheeler, 58 West St., Seymour
10077	Firestone 27, 515, '11	Domenico Tramonte, 5 Charlotte St., Hartford
10096	Cadillac 32, 49021, '14	John A. Wood, 175 Vine St., Hartford
10104	Ford 22, 295437, '14	Frederick L. Porter, South Windsor
10117	Maxwell 20, 22035, '14	G. A. Stafstrom, 9 Glen Ridge, Waterbury
10119	Buick 22, ——, '14	Dr. F. W. Walsh, 25 Elm St., Rockville
10132	Ford 22, 110134, '12	Nathan B. Stone, 7 West Park Ave., New Haven
10149	Hudson 22, 8367, '11	H. B. Tolles, 19 William St., Ansonia
10151	Reo 9, 4334, '07	H. B. Tolles, 19 William St., Ansonia
10152	Buick 28, 817, '13	Geo. B. Wallis, 176 State St., Bridgeport
10200	Kenwill 40, 5, '09	Gordon Williams, Mt., Carmel
10203	Ford 22, 399569, '14	Henry M. Taylor, R. F. D. No. 19, Danbury
10215	Cadillac 32, 95856, '14	Geo. C. Pruton, 193 Broadway, Norwich
10219	Rambler 40, 20601, '10	Michael Quaka, 844 Pembroke St., Bridgeport
10260	Studebaker 19, 427312, '15	Chas. S. Nash, Ridgefield, Conn.
10284	Ford 22, 289744,	Chas. M. Potter, Guilford
10328	Stanley 10, 5428, '10	Homer C. Roberts, East Hartford
10333	Ford 22, 453858, '14	Francis J. Rice, 22 Griffin Ave., Danbury
10342	Overland 27, 5390, '14	Herbert B. Prentice, Mohegan Ave., New London
10350	Ford 22, 40888, '11	Chas. H. Warner, 82 Oak St., Naugatuck
10358	Chalmers 25, 23403, '12	Mrs. Henry Smith, Loomis St., Norwalk
10362	Hudson 22, 13228, '11	Timothy O'Donnell, Greenwood Road, Norfolk
10383	Marathon 19, 4267, '13	Bessie A. Shephard, 171 Lenox St., New Haven
10402	Ford 22, 183614, '13	Adolf Michaelis, 287 Pearl St., Torrington
10415	Buick 22, 137535, '15	Geo. H. Zink, Jr., 1021 Central Ave., Bridgeport
10422	Maxwell 20, 54000, '15	Ira C. Tucker, Chester, Conn.
10424	Metz 22, 26701, '14	Edward A. Stevens, 1223 Quinnipiac Ave., New Haven
10439	Packard 40, 10578, '10	Wm. Westerman, 400 North Main St., Ansonia
10448	Paige 22, 7909, '13	Robert C. Read, 21 Montgomery St., Danbury
10450	Buick 32, 6057, '10	Chas. Reynolds, 1-3-5 Hopson Ave., Branford
10476	Little 19, 2624, '12	Henry W. Tyrrell, 26 Woodruff St., Waterbury
10479	Stanley 10, 7024, '13	Albert E. Whittier, 113 Woodland St., Bristol
10496	Franklin 31, 21133, '15	Aug. Soderholm, 453 Maplewood Ave., Bridgeport
10508	Olds 32, 57503, '09	D. W. Pepper, Sr., Treadwell Ave., New Milford
10520	Metz 22, 31537, '15	Wm. D. Tripp, Spring St., Windsor Locks
10545	Hudson 29, 83318, '15	A. E. Pickett, 38 Derby Ave., Seymour
10546	Reo 25, 234872, '11	R. E. Parsons, 765 Myrtle Ave., Bridgeport
10580	Columbia 38, 96176, '12	Timothy O'Rourke, 91 Scovill St., Waterbury
10593	Buick 25, 6558, '13	Geo. W. Seeton, 30 Kenilworth St., Waterbury
10613	Ford 22, 220526, '13	Geo. C. Siebert, 26 Autumn St., Bridgeport
10615	Cadillac 31, 17984, '15	Miss F. L. Olney, 117 Washington St., Hartford
10628	Cadillac 32, 61126, '13	Vincent T. Meany, 203 Main St., Danbury
10633	Atlas 24, 656, '09	Chas. T. Pierce, Riverside
10634	Ford 22, 303519, '14	Mrs. E. Blanche Wormwood, River St., Deep River
10647	Studebaker 19, 415223, '14	Anne Selleck, Westport
10653	Ford 22, 367962, '14	Hiram Slocum, 921 Madison Ave., Bridgeport
10673	Cadillac 28, 15979, '10	William Waldron, 140 Franklin Ave., Hartford
10718	Winton 48, 15662, '14	C. C. Snedeker, 90 Prospect St., Plantsville
10743	Overland 27, ——, '15	Mark Ryder, Hotel Garde, New Haven
10788	Oakland 28, 430031, '14	Walter H. Robinson, 44 Elm St., Rockville
10792	Ford 22, 678176, '15	United Electric Light & Water Co., Waterbury
10806	Kissell 32, 15399, '14	Byron E. West, R. D., Burnside
10833	Ford 22, 653939, '15	Edward Tredennick, Coe Avenue, Meriden
10869	Buick 25, 12996, '13	Mrs. Nellie G. Flagg, 412 W. Main St., Meriden
10870	Ford 22, 248861, '13	Chas. A. Hollister, 9 Clifton Ave., Waterbury
10909	Studebaker 19, 5423, '13	A. Pious, 83 De Forest Ave., Bridgeport
10916	Case 25, 23025, '14	Wm. Granoff, 130 Asylum St., New Haven
10927	E. M. F. 25, 40566, '12	Merritt W. Rundle, 886 Main St., Danbury
10928	Buick 28, 968, '11	W. A. Maitland, 400 Prospect St., Torrington
10943	Palmer-Singer 28, 8823, '09	H. L. Morehouse, 1235 Fairfield Ave., Bridgeport
10985	White 22, 17014, '13	Peter T. McNerney, 95 Gilbert Ave., New Haven
10988	Kissel 28, 16048, '15	Edward M. Yeomans, Andover
11015	Mitchell 28, 11715, '10	Claude N. Phillips, 294 Walnut St., Waterbury
11044	Ford 22, 150628, '12	Geo. W. Winslow, East Killingly
11051	Buick 22, 142476, '15	Mrs. Elizabeth B. Hitchcock, Greenwich
11076	Ford 22, 177938, '13	Geo. Mahen, 53 Center St., Willimantic
11080	Buick 22, 17238, '10	Deloso W. Rich, Grove St., Rockville
11093	Ford 22, 685413, '15	Wm. J. Heintz, 12 Ward St., Rockville
11097	Studebaker 29, 614188, '15	Smith Brothers, Beacon Falls
11102	Ford 22, 645288, '15	Dr. Chas. W. Roberts, 146 Vine St., Hartford
11125	Jackson 25, 13875, '13	Frank T. Preston, 45 Broad St., Danielson
11143	Marion 25, 68251, '12	Dr. H. J. Reilly, 89 Beacon St., Hartford
11152	Ford 22, 228879, '13	F. W. Wakefield, 32 Wakefield Ct., New Britain
11157	Ford 22, 526854, '14	Geo. S. Stratton, Main St., So. Meriden

PLEASURE CARS

11162 Mitchell 22, 22321, '12
11166 Ford 22, —— '13
11167 E. M. F. 25, 27275. '11
11170 Herff Brooks 32, —— '15
11195 Mitchell 33, 24051, '12
11211 Jackson 32, 12290, '12
11212 Chalmers 29, 39816, '14
11227 Kissel 31, 25124, '15
11248 Hudson 22, 6752, '10
11251 Ford 22, 22855, '10
11272 Studebaker 19, 427600, '15
11285 Chalmers 25, 28774, '11
11318 Chalmers 28, 23769, '12
11320 Ford 22, 327669, '14
11321 Ford 22, 235030, '13
11351 Ford 22, 660730, '15
11362 Pope Hartford 29, 15509, '13
11374 E. M. F. 25, 40241, '12
11380 Buick 22, 108247, '15
11395 E. M. F. 25, 29208, '11
11398 Ford 22, 279673, '14
11403 Chevrolet 21, 768, '14
11409 Ford 22, 254165, '13
11415 Detroiter 18, 2090, '13,
11416 Cadillac 25, 12132, '09
11417 Buick 25, 471, '11
11428 Hudson 25, 17997, '12
11435 Studebaker 19, 410245, '14
11447 Cadillac 32, 98146, '14
11454 Ford 22, 104686, '12
11457 Ford 22, 589020, '15
11475 Ford 22, 258626, '13
11491 Special 40, 1, '08
11497 Ford 22, 303533, '14
11501 Ford 22, 322268, '14
11506 E. M. F. 25, 82640, '12
11508 Ford 22, 628222, '15
11510 Reo 27, 65127, '15
11518 Jeffrey 22, 45357, '15
11519 Ford 22, 52147, '11
11522 Ford 22, 131185, '12
11523 Stanley 20, 6449, '12
11551 Overland 25, 24830, '13
11556 Dodge 24, —— '15
11576 Overland 25, 15673, '15
11584 Cole 43, 14356, '14
11591 Overland 25, 511368, '11
11593 Ford 22, 698086, '15
11602 Saxon 19, 492, '15
11610 Overland 27, 2162, '15
11611 Pullman 32, 8692, '13
11617 Correja 28, 1202, '12
11620 Buick 22, 8798, '09
11630 Buick 22, 117694, '15
11648 Ford 22, 482804, '15
11692 Ford 22, 183559, '13
11722 Overland 27, 803292, '15
11727 Corbin 32, —— '12
11741 Buick 22, 7712, '10
11752 Reo 25, 33675, '11
11758 Staver 32, —— '13
11765 Maxwell 25, 100773, '13
11767 Stoddard 25, 830, '13
11772 Ford 22, 360393, '14
11779 Warren Det. 25, 925, '10
11799 Buick 22, 14520, '14
11807 Locomobile 22, 450, '05
11821 Stanley 20, 4941, '09
11843 Studebaker 19, 439991, '15
11884 Buick 33, 129599, '15
11890 Ford 22, 154302, '12
11891 Cadillac 32, 91927, '14
11896 Ford 22, 650056, '15
11910 Hudson 29, 84574, '15
11925 Buick 25, 1130, '12
11932 Ford 22, 270585, '13
11942 Ford 22, 210192, '13
11954 Cadillac 28, 21269, '10
11955 Mitchell 28, 15093, '10
11957 Stanley 10, 6075, '11
11971 Ford 22, 300940, '14
11972 Ford 22, 99048, '12
11977 Stearns 46, 8248, '11
11980 Oakland 25, 5560, '12
11987 Flanders 20, 69334, '12
11996 National 34, 9171, '14
11998 Ford 22, 67319, '11
12015 Reo 25, 38950, '12
12024 Ford 22, 92501, '12
12040 Mitchell 33, 5581, '12
12054 Stanley 10, 6884, '12

Henry A. Gould, 59 Walnut St., New Britain
Chas. L. Smalley, Stepney Depot
John E. Vaughn, 75 McKinley Ave., Norwich
Geo. D. Roberts, 471 Stratford Ave., Bridgeport
F. M. Roscoe, Spruce St., Southport
Geo. S. B. Leonard, Main St., Mystic
Jos. A. Noble, 750 Orange St., New Haven
Silver Lane Pickle Co., Silver Lane
W. J. Soudant, Main St., Collinsville
Arthur B. Russell, 66 Admiral St., New Haven
A. Lovenbein, 47 Allyn St., Hartford
Charles Cook, Collinsville
M. M. Puklin, 732 State St., New Haven
T. F. Walsh, 31 Eighth St., Derby
Edward B. Thomas, Smith St., New Canaan
Alice B. White, Clinton
Mystic Woolen Co., Old Mystic
F. A. Wecke, Leroy Ave., Darien, Conn.
Linus Wood, Sound Beach
E. W. Seeley, Roxbury
Louis E. Walker, 81 Floral Ave., No. Grosvenordale
Martin F. Tracy, 1825 Stratford Ave., Bridgeport
Elmer D. Recor, 235 High St., New Britain
Geo. C. Neal, Evergreen Ave., Hamden
Wm. Fred Wood, Brookfield
Geo. G. Whitmore, Maromas St., Middletown
John H. Gregg, 66 Grand St., Suffield
S. Rieser, 81 Union St., Middletown
Mrs. W. G. Sumner, 240 Edwards St., New Haven
Geo. Rundle, 36 George St., Danbury
R. D. Martin, M. D., 1192 Broad St., Bridgeport
Lewis C. Woodruff, Washington
Casper D. Wallace, 178 Artic St., Bridgeport
Tracy B. Perkins, Killinworth, Madison
John P. Roche, Gaylordsville
Caswell H. Birdsey, 1331 East Main St., Meriden
Walter R. Main, 323 Main St., West Haven
Burton W. Spencer, 53 Wilcox Ave., Meriden
LeRoy P. Tucker, 253 Summer St., Bristol
Francis B. Scovil, Box 80, Higganum
J. H. Tredinnick, 70 Stafford Ave., Forestville
Ernest I. Spoor, 129 Prospect St., Bristol
Armand Schupbach, 160 Silver St., Waterbury
Walter Roberts, Silver Lane
P. A. Sugrue, Albany Ave., Hartford
C. H. Williams, 80 Main St., Thomaston
M. E. O'Sullivan, 8 Delay St., Danbury
Fiske Bros. Ref. Co., 24 State St., New York
Geo. W. Merwin, 22 Eld St., New Haven
C. Ames Merritt, 50 Lake Ave., Danbury
C. A. Seifert, Balls Pond, New Fairfield
Mrs. N. J. Nelson, 703 East St., New Britain
Wm. T. Manning, 39 Ray St., Waterbury
S. B. Overlock, M. D., Pomfret
Rosine B. Root, Somers
Herbert C. Welden, 122 Church St., Willimantic
Edwin Taylor Lumber Co., Charter Oak Ave., Hartford
D. C. Y. Moore, Johnson Block, So. Manchester
L. S. Miller, Sound Beach
Howard A. Walker, Main St., Glastonbury
Niels P. Nielsen, 112 Admiral St., West Haven
C. Franklin Pierce, 1097 Chapel St., New Haven
George P. King, East St., Suffield
Seth L. Pierrepont, Ridgefield
Oscar Noren, 71 Robert St., New Britain
Elsie M. Prophett, West Suffield
H. H. Tomlinson, Westville
Florence M. Vroman, Brookfield
Howard Tryon, South Main St., So. Manchester
Frank S. Platt, 1455 Chapel St., New Haven
R. L. Wilcox, 77 Buckingham St., Waterbury
Chas. A. Curtiss, Union St., Thomaston
Wheeler & Howes Co., Congress St., Bridgeport
M. B. Ryan, R. F. D. No. 2, Milford
Wm. J. Nixon, 145 Hoadley St., Naugatuck
Rufus Todd, Ridgefield
Frank B. Ramsdell, West Thompson
E. H. O'Neill, R. F. D., Woodbury
Walter E. Pullen, 44 Waterville St., Waterbury
Jacob Pechaski, R. F. D. No. 1, New Milford
Chas. W. Moyer, 51 Oak St., Southington
Wm. Newbury, 18 Latham St., Groton
H. C. VanNess, Chester
W. H. Prothero, 51 Greene Ave., Norwich
L. L. Turner, Cutlery Ave., South Meriden
Ernest A. Zaugg, 73 Talcott Ave., Rockville
Charles J. Rockwell, 37 Chestnut Ave., Danbury
J. C. Thompson, R. F. D., Unionville
H. M. Scribner, 269 Burnside Ave., East Hartford
Elliott M. Peck, Newtown
D. B. Neth, 50 Elmwood Ave., Waterbury

PLEASURE CARS

12058	Overland 19, 19480, '10	William Schmidt, 1188 Main St., Fairfield
12059	Metz 22, —— '15	Charles Trombly, Gardner St., Warehouse Point
12069	Ford 22, 699402, '15	C. N. Woodford, 284 Church St., Naugatuck
12070	Ford 22, 607970, '15	George H. Yutzler, Greenwood Road, Norfolk
12094	Buick 22, 22394, '10	Orlando Ransom, 24 North Park St., Rockville
12099	Ford 22, 632770, '15	C. W. and E. J. Tryon, 153 Church St., Willimantic
12154	Buick 22, 5307, '14	Theo. D. Marshall, Glasgow
12162	Maxwell 20, 42274, '15	Jas. A. Willinson, 93 Montauk Ave., New London
12171	Ford 22, 660676, '15	Arthur C. Titus, Washington
12178	Stevens-Duryea 36, 15037, '09	Geo. Wigglesworth, Naugatuck
12189	Ford 22, 60198, '11	Geo. Noble, 59 Rubber Ave., Naugatuck
12206	Marion 27, 35170, '12	Walter S. Torrance, D.D. S., 2 Valley View, Derby
12226	Overland 25, 511979, '11	Willis O. Perkins, R. F. D. 1, Litchfield
12228	Jackson 32, 7171, '10	T. J. Stone, 168 Migeon Ave., Torrington
12229	Haynes 32, 4278, '12	Michael Walsh, R. F. D., Lakeville
12248	Buick 22, —— '10	Wm. E. Burke, Boston Post Road, Saybrook
12264	Cadillac 31, 9326, '15	Lucile E. Shelton, 166 Prospect Ave., Shelton
12268	Cadillac 32, 3313, '14	A. R. DeWolf, Grand St., Niantic
12271	Ford 22, 145542, '13	C. M. Taylor, State and Main Sts., New London
12273	Cadillac 31, 14205, '15	Frank B. Ricketson, Taftville
12319	Ford 22, 327328, '14	Wm. A. Traver, Main St., Plymouth
12324	Buick 22, 695, '13	Mrs. John C. Serre, 155 White St., Danbury
12325	Ford 22, 60766, '11	Geo. C. Ives, Litchfield
12326	Buick 22, 5759, '12	Earl T. Whiteman — R. A. Seeger, Unionville
12336	Ford 22, 448521, '14	John J. Shanley, 27 Chestnut St., West Haven
12359	Overland 25, 10253, '12	Walter Turner, 431 Woodstock Ave., Putnam
12372	Chalmers 38, 46096, '15	W. F. White, Belle Haven, Greenwich
12374	Buick 22, —— '14	Thos. S. McGinley, 46 Jay St., New London
12382	Reo 27, 46657, '13	Annie Terry, 782 Norman St., Bridgeport
12388	Empire 19, 2385, '12	L. F. Slocum, 395 Sigourney St., Hartford
12393	Ford 22, 23412, '13	Martin E. Broderick, 202 Enfield St., Thompsonville
12395	Ford 22, 688878, '13	W. B. Glover, Newtown
12398	Overland 25, 11113, '12	Frank E. Osborne, Warehouse Point
12405	Studebaker 29, 502612, '15	D. B. Dickinson, Main St., Cobalt
12410	Indian —— 85E714, '13	Alva W. Plumb, 82 Elm St., New Britain
12422	Ford 22, 104612, '11	Jos. Von Tobel, 259 Prospect St., Torrington
12424	Cadillac 32, 71843, '12	Dr. W. S. Randall, 241 Coram Ave., Shelton
12429	Paige 22, 1802, '12	Frederick L. Tolles, 40 West Main St., Terryville
12430	Ford 22, 502735, '15	Adolf Tomel, 35 South Eagle St., Terryville
12435	White 22, 23042, '15	Samuel M. Prentis, 23 Masonic St., New London
12459	Chalmers 29, 44160, '15	Geo. Zunner, 180 High St., Hartford
12463	Ford 22, 90116, '12	Stanley D. Olmstead, Wilton
12466	E. M. F. 25, 10002, '10	Arthur T. Platt, 299 Nichols St., Bridgeport
12469	Metz 22, 24157, '13	James S. Wadhams, R. F. D. No. 1, Torrington
12479	Ford 22, 439132, '14	Geo. S. Parsons, Thompsonville
12497	Parry 28, 308, '10	John J. Ruoss, 649 Housatonic Ave., Bridgeport
12500	Ford 22, —— '14	John J. Mehegan, 10 Congress St., Hartford
12506	Buick 32, 8150, '10	E. A. Pequigney, Gay St., Sharon
12523	Overland 25, 59431, '12	G. H. Roberts, 699 Washington St., Norwood, Mass.
12549	Buick 22, 1231, '12	Chas. M. Richmond, Noroton Heights
12552	Locomobile 48, —— '12	The Gallagher Bldg. Co., 257 Courtland St., Bridgeport
12553	E. M. F. 25, 38145, '12	H. P. Mansfield, Ridgefield
12554	Buick 22, 122158, '15	F. W. Seymour, 34 Balmforth Ave., Danbury
12555	Ford 22, 699172, '15	Arthur T. Grosvenor, Abington
12556	Thomas Det. 40, 1754, '08	Albert J. Bahnsen, 1576 State St., New Haven
12557	Chevrolet 21, 987, '15	F. J. Dahill Co. Inc., 217 Water St., New Haven
12562	Packard 40, 15438, '10	Frank Miller, 540 Brooklawn Ave., Bridgeport
12564	Overland 25, 152052, '11	Geo. F. Winslow, 22 Windsor St., Meriden
12582	Corbin 36, 2066, '12	B. W. Whiteside, Belle Island, South Norwalk
12588	Maxwell 16, 6705, '08	C. C. Riggs, 276 South Main St., Wallingford
12590	Buick 25, 11311, '13	F. V. Phelan, 69 Oakland St., Manchester
12618	Overland 19, —— '11	Halvor S. Broadwell, Hartford
12621	Chalmers 43, 26896, '13	C. L. Penfield, 53 Randolph Ave., Meriden
12622	Stevens-Duryea 36, 12231, '09	Cornelius A. O'Connell, 59 Campbell Ave., W. Haven
12637	Metz 22, 18178, '12	Chas. L. Hohman, Georgetown
12638	Overland 25, 12923, '13	H. H. Tibken, 44 Pendelton St., New Haven
12642	Ford 22, 254379, '13	Frederick F. Scoville, Plainville
12653	Regal 22, 3687, '12	G. B. Platt, 372 Shelton Ave., New Haven
12663	Reo 25, 47528, '13	H. L. Walker, Main St., Portland
12665	Buick 22, 858, '10	Hollister Sage, 3 Oakville Ave., Waterbury
12667	Pope Hartford 29 —— '09	Henry M. Muusmann, 25 Putnam St., Hartford
12678	Knox 40, 4345, '12	Henry Weyand, 340 Piedmont St., Waterbury
12679	Studebaker 19, 305504, '13	Leila M. Smart, 24 Sisson Ave., Hartford
12680	Ford 22, 439683, '14	Mrs. W. J. O'Brien, 60 North Main St., Windsor Locks
12686	Reo 25, 26665, '10	D. B. Niles, 78 Church St., Hartford
12688	Reo 27, 56283, '14	George K. Vernon, Rainbow
12693	Reo 18, 10981, '08	Warren H. Pepper, 362 Warren St., Bridgeport
12704	Ford 22, 125709, '12	Clarence T. Wilcox, 6 Longworth Ave., Middletown
12706	Overland 27, 32792, '14	Edward C. Williams, Salisbury
12709	Regal 22, 3209, '12	Mrs. Frank R. Young, 100 Garfield Ave., Danbury
12741	Buick 22, 160418, '10	Amos M. Paine, South Woodstock
12756	Overland 27, 60165, '12	Wm. A. Seide, State St., Westport
12759	Stanley 20, 6591, '12	Herbert A. Purrington, Pequabuck
12762	Catercar 25, 1096, '09	Wm. O'Brien, 186 Retreat Ave., Hartford
12776	Reo 27, 55194, '14	P. J. Wind, 186 Burnside Ave., Hartford
12783	Ford 22, 30482, '13	Jos. S. Ruffkess, 122 Capen St., Hartford
12806	Pope Hartford 29, 15646, '13	Helen H. Rice, Pleasant Valley
12810	Pope Hartford 45, 12210, '12	A. L. Troup, 389 St. Ronan St., New Haven
12822	Ford 22, —— '10	Jos. F. Raslavsky, 219 Main St., Derby
12825	Overland 27, 16340, '15	Frederick W. Warsebe, Washington
12827	Ford 22, 357562, '14	Ward Potts, 95 Holabird Ave., Winsted

A. E. Woodford, Insurance, 803 Main St., Hartford, Conn.

PLEASURE CARS

12838	Ford 22, 91442, '12	W. W. Paddock, Cromwell
12839	Ford 22, 180680, '13	Jas. M. Preston, R. F. D., Broad Brook
12854	Jackson 32, 7789, '10	Gaetono Tiberio, Boardman
12859	Oakland 27, 9565, '12	Kolman Luria, 297 Main St., Ansonia
12860	Ford 22, 365006, '14	H. W. Vaughn, 145 Vine St., Bridgeport
12862	Maxwell 25, 2052, '11	Irvin N. Tibbals, Chatham
12874	Pratt 28, 1316, '11	C. V. Young, East Farms, Wallingford, Conn.
12875	Buick 22, 5098, '12	Geo. O. Wilcox, West Suffield
12897	Studebaker 19, 440185, '15	Jos. P. Kelly, Oak St., Windsor Locks
12899	Overland 27, 37568, '14	Mary L. Olmstead, Main St., Ridgefield
12907	Overland 25, 691092, '13	Fred A. Wilcox, 80 Blake St., Torrington
12908	Selden 36, 109V, '10	James M. Tomney, Stanwich Road, Greenwich
12917	Ford 22, 454344, '14	Elsie M. Potter, North Windham
12925	Ford 22, 300825, '14	Geo. E. T. Travis, 15 Orchard St., Danbury
12938	Cadillac 32, 36087, '12	Peter J. Plunkett, 21 Burton St., Hartford
12943	Ford 22, 399314, '14	Nicolai Yorgensen, 61 Elm St., Ansonia
12945	Overland 25, 14949, '15	C. F. Riecker, 51 Broad St., Plainville
12954	Ford 22, 310216, '13	Frank C. Rocowick, Rockfall
12967	Overland 28, 54629, '11	Terence S. McDermott, 1334 Chapel St., New Haven
12981	Locomobile 32, 6172, '11	Woodruff Leeming, Oenoke Ave., New Canaan
13006	Mercedes 32, 7862, '05,	Edw. Shearson, Field Point Park, Greenwich
13014	Benz 20, 7561, '11,	Grace N. Porter, 198 Dixwell Ave., New Haven
13018	Stoddard-Dayton 25, 3724, '10,	Wm. E. Wesson, 36 Henry St., Stamford
13022	Buick 22, 180, '13,	Edw. B. Wusterbarth, 45 Cook Ave., Meriden
13024	Ford 22, 71307, '12,	Tracy, Robinson & Williams Co., 78 Asylum St., Hartford
13028	Ford 22, '13,	Chas. E. Martin, 56 Irving St., Hartford
13040	Ford 22, 156600, '13,	Wallace N. Royden, 6 Read St., Milford
13042	Saxon 11, 3891, '15,	Arthur Rochette, Main St., Chester
13054	Ford 22, 199631, '13	Augustus Boucar, Mansfield Center
13056	Maxwell 16, 11280, '11,	Mrs. W. A. Parsons, 757 Main St., Winsted
13065	Oldsmobile 19, 726431, '15,	C. G. Newberry, Waterford
13067	Maxwell 12, 4006, '09,	Joe Veviga, 46 Rose St., Hartford
13069	Cadillac 32, 50099, '11,	Frank N. Prior, South Windsor
13070	Buick 22, 9431, '14,	Benj. H. Mead, Oak St., New Canaan
13084	Ford 22, 185446, '13,	Jacob Rau, 325 Munson St., New Haven
13088	Cadillac 32, 52990, '11,	Owen Martin, 26 Shultas Place, Hartford
13090	Ford 22, 711772, '15,	Tony Pescador, Kent
13099	Ford 22, 230761, '13	Anna J. Frick, Kensington
13099	Ford 22, 230761, '13	Herbert E. White, 27 Maple St., New Britain
13109	Hudson 22, 9459, '11	Harry Caswell, Blythwood, Greenwich
13121	Ford 22, 146597, '13	Willard H. Gewdy, Hazardville
13126	Chevrolet 21, 1164, '14	W. J. Trotter, 151 Main St., So. Manchester
13127	Ford 22, 168497, '13	Geo. G. Young, 462 Washington Ave., W. Haven
13136	Cadillac 32, 99859, '14	Geo. Prisavage, 181 Highland Ave., Waterbury
13147	Ford 22, 35424, '14	E. Zantow, 21 Prospect St., Stamford
13150	Packard 40, 21135, '12	Miss Anna F. Workman, 39 Prospect St., Torrington
13157	Ford 22, 300739, '13	Wm. B. Owens, Henry St., Greenwich
13159	Jackson 25, 13124, '12	F. R. Turkington, E. Morris
13195	Stanley 20, 4768, '10	Benjamin B. Robbins, 39 Main St., Bristol
13199	Ford 22, 250714, '13	Elias B. Palmer, Sharon
13202	Pope Hartford 36, 11130, '12	Jas O'Loughlin, 756 Main St., Hartford
13203	Ford 22, 227218, '13,	McLeond C. Wilson, 1027 Farmington Ave., W. Hartford
13204	Buick 22, 10789, '10,	Harry L. Prior, 194 Atlantic St., Stamford
13207	Maxwell 22, 1657, '10,	Chas. A. Rossberg, 127 Oakland Ter., Hartford
13225	Buick 32, 6200, '10	L. F. Maltby, 205 Cooke St., Waterbury
13229	Ford 22, 61498, '11,	Clinton J. Morse, 21 Broad St., Plainville
13236	Ford 22, 189884, '13,	Warren E. Mitchell, Southbury
13241	Columbia 28, 9220, '09,	Mrs. E. M. Loomis, Granby
13243	Reo 25, 39298, '12,	W. W. Thompson, Warehouse Point
13244	Ford 22, 681478, '15,	Allyn J. Woodworth, 18 Grant Ave., Thompsonville
13257	Reo 25, '11,	Dwight E. Newberry, South Windsor
13264	Ford 22, 180092, '13,	John H. Wideon, Main St., Windsor Locks
13268	Maxwell 16, 10563, '11,	A. C. Rowley, Riverton
13272	Moon 32, 7287, '13	Harriet J. Mudge, Washington Ave., North Haven
13274	Cadillac 32, 54995, '11,	Irwin L. Mills, Collinsville
13277	Stutz 43, 1169, '13,	Mrs. Harry A. Reynolds, 118 Ellsworth Ave., New Haven
13293	Maxwell 24, 5953, '11,	Franklin H. Mayberry, 841 Main St., East Hartford
13314	Ford 22, 88544, '12,	Jas. H. Ranslow, 33 Phoenix Ave., Naugatuck
13318	Ford 22, 370111, '14,	Fred A. Wilbur, 52 Church St., Middletown
13318	Overland 27, 8014979, '15,	Chas. J. Palozei, Tripp St., Rockville
13322	Metz 22, 19729, '13,	Willia D. Vars, Saybrook Point
13326	Buick 22, 3903, '08,	C. A. Olson, R. F. D. No. 2, Bridgeport
13332	Reo 27, 67921, '15,	Chas. F. Shambo, 21 Union St., Torrington
13340	Locomobile 32, 3272, '10,	H. E. Hotchkiss, 60 Prospect St., Torrington
13341	Overland 30, 611753, '12,	E. A. Oakes, Jr., 613 Laurel Ave., Bridgeport
13344	Chevrolet 21, 5382, '14,	Arthur Philips, Farm Road, Darien
13360	Buick 22, 17156, '10,	Evens O. Parsons, Newfield Road, Torrington
13362	Thomas 36, 7290, '07,	Arthur S. Pease, Ellington
13385	Buick 22, 14201, '10,	Eugene Wells, North Main St., East Hampton
13389	Ford 22, 322688, '14,	Geo. H. Post, 125 Linden St., New Haven
13395	Buick 25 3494, '12,	Wm. H. Pickett, 738 North Main St., Waterbury
13396	Little 19, 712, '12,	Mrs. Florence Williamson, 1439 Main St., Stratford
13415	Chalmers 29, 44310, '15,	Lee C. Robens, 185 Oxford St., Hartford
13418	Reo 27, 57498, '14,	Fred G. Firtion, Broad Brook
13421	Ford 22, 36336, '11,	Emil W. T. Sund, 157 Chestnut St., New Britain
13427	Studebaker 20, 4B5480, '14,	Albert E. Berry, 482 Park St., Ext., New Britain
13428	Buick 33, 139684, '15,	John M. Wadhams, Torrington
13433	Studebaker 19, 311446, '13,	Luther C. Skinner, Rockville
13444	Ford 22, 627079, '15,	Clarence H. Jones, 59 Grove St., Bridgeport
13450	Ford 22, 399620, '14,	J. W. Parvis, 54 Division St., Stamford
13458	Cadillac 32 36089, '12,	Albert W. Mattoon, Hotel Duncan, New Haven

A. E. Woodford, Automobile Insurance

PLEASURE CARS

13469	Ford 22, '14,	S. B. Taylor, Unionville
13470	Ford 22, 192584, '13,	D. B. Gilbert, 805 School St., Putnam
13478	Ford 22, 227821, '13,	Louis Silvernail, 216 Garden St., Hartford
13480	Ford 22, 156571, '13,	J. Varjensky, Tariffville
13483	Reo 27, 68659, '15,	W. P. Viering, Collinsville
13485	Overland 25, 8521, '13,	Frank Vonasek, Willington
13490	Autocar 12, 9024, '07,	John H. Quinn, 18 S. Governor St., Hartford
13501	Buick 22, 126286, '15,	C. P. Viets, East Granby
13505	Buick 22, 8847, '14,	Russell B. Thompson, Unionville
13507	Cadillac 32, 64862, '12,	Clarence A. Potter, Danielson
13508	Buick 22, 2343, '13,	Albert J. Wilton, Eagle St., Waterbury
13513	Ford 22, 177572, '13,	L. F. Turner, Unionville
13540	Overland 25, 594691, '12,	Jas. T. Burgess, 182 Enfield St., Thompsonville
13553	Metz 22, 20270, '13	Chas. Goodwin, Jr., 35 Laurel St., Hartford
13557	Overland 27, 44531, '14,	Clinton D. Hanover, Baker Ave., Groton
13564	Buick 25, 3592, '11,	Geo. N. Skinner, R. F. D., Rockville
13569	Locomobile 48, 6349, '13,	Richard H. Murphy, 244 Congress St., Bridgeport
13572	Ford 22, 420909, '14,	Chester Andrews, Simsbury
13589	Maxwell 16, 6349, '08,	J. E. Walker, Ridgefield
13591	Reo 25, 40680, '12,	Tallmadge Swift, 43 Cedar St., New Britain
13599	Overland 29, 82187, '15,	J. B. Sexton, 17 Forest St., Hartford
13604	Hudson 40, 50086, '13,	C. G. Taylor, Stamford Ave., New Canaan
13608	Ford 22, 56620, '11,	Chas. J. Weinz, N. Stamford Ave., Stamford
13627	Auburn 32, 5875, '10,	Irving M. Shaw, Riverside
13628	Ford 22, 5957, '12,	R. E. Squire, East Willington
13630	Ford 22, 697745, '15,	Geo. B. Slocum, 787 Cook St., Waterbury
13643	Buick 33, 141458, '15,	Max Robinovitch, Cliff St., Norwich
13645	Studebaker 27, 40549, '13,	Abraham Nitkin, 88 Winter St., Torrington
13675	Cadillac 32, 70046, '12,	Henry H. Pyle, 519 Norman St., Bridgeport
13678	Buick 28, 950, '11,	Philip W. Schnabel, Jr., Mountainville Ave., Danbury
13682	Ford 22, 101709, '12,	John E. Whitman, 491 Jackson St. Willimantic
13684	Rambler 32, 34711, '13,	Frank J. Reiser, 27 Mountain St., Rockville
13694	Ford 22, 635991, '15,	Waterbury Clock Co., 31 Cherry Ave., Waterbury
13699	Ford 22, 688599, '15,	Chas. C. Adams, East Granby
13701	McFarland 38, 2024, '13,	Jos. P. Heavey, Suffield
13710	Ford 22, 311595, '14,	Geo. H. Maxfield, 84 Cedar St., New Haven
13712	Ford 22, 226321, '14,	A. C. Wylie, Lovely St., Unionville
13718	Packard 40, 11103, '10,	Harriett A. Wardwell, Canoe Hill, New Canaan
13720	Ford 22, '12,	D. J. Watkins, 1417 Thomaston Ave., Waterville
13723	Reo 25, 44650, '13,	A. L. Soneson, 10 Waverly Ave., Portland
13726	Ford 22, 322504, '14,	Jos. D. Stowe, Scitico
13734	Maxwell 25, 3293, '14,	John F. Mulcahy, Glastonbury
13736	Overland 27, 27609, '14,	Patrick T. O'Brien, 15 N. Second St., Meriden
13742	Paige 25, 18831, '15,	Jas. H. Webb, Hamden
13746	Chandler 27, 5410, '15,	Max Myers, 8 Vanderbilt Road, Hartford
13758	Reo 25, 56194, '14,	E. H. Rollins, Granby
13768	Overland 29, 478, '15,	W. B. Richardson, Jr., Lime Rock
13769	Oakland 27, 817, '12,	S. V. Osborn, Jr., 17 Milford Ave. Branford
13782	Ford 22, 100645, '12,	Chas. H. Marcy, 61 Madison St., Hartford
13784	Overland 25, 22787, '13,	Allen A. Chichester, 14 Division St., Danbury
13802	Buick 25, 10092, '12	W. J. McNellis, 189 Plaza Ave., Waterbury
13803	Ford 22, 303635, '14,	Arthur J. Roberge, 54 Washington St., Wallingford
13814	Buick 22, 3487, '09,	W. L. Shelton, 187 Bassett St., New Britain
13816	Abbott Detroit 25, 2361, '12,	John E. Thompson, Main St., Warehouse Point
13821	Ford 22, 678633, '15,	H. D. Hannon, DVS., Darien
13827	Reo 25, 49430, '13,	Jas. F. Tobin, Windsor Locks
13828	Ford 22, 412825, '14,	Robert J. Shaw, Ellington
13849	Ford 22, 749841, '15,	Carlon E. Wheeler, 63 Lincoln Ave., New London
13853	DeTamble 28, 2633, '12,	Wm. P. Sullivan, Connecticut St., Glastonbury
13854	Studebaker 29, 500570, '15,	Kate E. Taylor, Westport
13857	Ford 22, 85953, '13,	Elbert A. Pond, 168 Vine St., Hartford
13859	Maxwell 28, 7767, '09,	A. D. Trotter, 89 Hillside Ave., Winsted
13879	Metz 22,	Mrs. Frank Morse, 47 Central Ave., East Hartford
13893	Oldsmobile 40, 614386, '13,	Francis T. Reeves, 37 Elmwood Ave., Waterbury
13897	Reo 27, 56203, '14,	John Tenner, Addison
13900	Ford 22, 656272, '15,	John A. Peters, Kent
13902	Ford 22, 254685, '13,	Mrs. John Palmer, 1 Main St., Warehouse Point
13904	Overland 25, 595765, '12,	B. F. O'Neill, 19 E. Liberty St., Waterbury
13912	Buick 25, 3194, '12,	Chas. H. Rogers, Moodus
13915	Ford 22, 710038, '15,	Laura H. Hills, 17 North St., Willimantic
13932	Jackson 36, 7060, '10	Chas. J. Rhodes, 12 Gilbert St., East Hartford
13950	Buick 28, 3089, '12,	Peter Pierson, 71 Colman St., New London
13973	Cole 25, 1236, '11,	Robert H. Welles, 217 Montowese St., Branford
13976	Maxwell 16, LC7182, '08,	Mrs. Jas. O'Rourke, 263 Hawley Ave., Bridgeport
13982	Hupmobile 16, '12,	Wm. Williamson, 99 Babcock St., Hartford
13989	Rambler 32, 29218, '12,	Chas. D. Noyes, 18 Lincoln Ave., Norwich
13990	Mitchell 25, 6701, '09,	Henry B. Penny, Newtown
14011	Flanders 20, 20, '11,	Anton H. Schmitz, 204 Howard Ave., New Haven
14023	Columbia 38, 10036, '11,	Wm. P. Welsh, 3 New St., Shelton
14029	Ford 22, 637526, '15,	A. N. Potter, 146 Church St., Willimantic
14032	Overland 25, '12,	Edw. Williamson, M. D., High Ridge, Stamford
14033	Oakland 43, 620048, '14,	Mrs. Jane M. Wheeler, Lake Road, Danbury
14036	Courier 22, 479, '10,	Frank D. Redfield, Madison
14052	Ford 22, 629883, '15,	S. H. Rundle, 374 Main St., Danbury
14072	Case 25, 26994, '15,	W. A. Platt, 57 Broad St., Milford
14088	Stearns Knight 28, 5788, '12,	John P. Curry, Riverside
14099	Buick 25, 3992, '11,	Ranson Work, 39 Putnam Heights, Hartford
14106	Ford 22, 206541, '13,	Myron H. Tucker, Middlefield
14121	Kissel Kar 32, 15068, '14,	Edgar D. White, Andover
14159	Paige Detroit 25, 11289, '13,	S. M. Lane, 776 Windsor Ave., Hartford
14169	Overland 25, 3013, '11,	Julia H. Wadhams, West Goshen

PLEASURE CARS

14178	Ford 22, 697773, '15,	Jas. T. Leonard, 20 Lee St., Wallingford
14186	Velie 32, 7834, '11,	Anton A. Spelmann, 247 Divinity St., Bristol
14189	Ford 22, 327498, '14,	Hart N. Sperry, 22 Prospect St., Milford
14190	Packard 48, 50097, '13,	Dr. A. N. Phillips, Glenbrook
14196	Packard 38, 76188, '15,	Dr. A. N. Phillips, Glenbrook
14204	Cadillac 32, 44446, '12,	Mary Stewart, Ridgefield
14210	Stutz 36, 1153, '13,	Robt. H. Nesbit, 71 Whitney Ave., New Haven
14212	Buick 25, 10775, '13,	Wm. Morgan, R. F. D. No. 2, Putnam
14225	Overland 27, 741, '12,	C. E. H. Whitlock, 154 Elm St., New Haven
14242	Stearns 46, 2065, '10,	E. S. Washburn, Ledge Road, Sound Beach
14243	Oakland 25, A1437, '10,	Wilfred White, 3 Norwich Ave., Taftville
14244	Cadillac 31, 12667, '15,	Wm. Riether, 37 Johnson St., Waterbury
14253	Packard 38, 39016, '13,	A. N. Williams, 34 Evergreen Ave., Hartford
14254	Reo 30, 476, '15,	Edson M. Peck, 141 Summer St., Bristol
14255	Metz 22, 15204, '12,	Edmund B. Greene, 10 Green St., Windsor
14268	Ford 22, 171319, '13,	L. E. Spencer, 55 West Main St., Plainville
14271	Rambler 32, 30506, '12,	Martin McGrath, East Windsor Hill
14273	Hudson 29, 30838, '13,	Max Susman, 438 Oak St., New Haven
14300	Cadillac 28, '10,	H. E. O. Montie, 18 Hartford Ave., South Manchester
14310	Ford 22, 478698, '14,	Izidor Cesnitis, 31 Bank St., Derby
14322	Lexington 29, 1076, '15,	G. D. L. Raymond, Maple Ave., Glenbrook
14323	Pope Hartford 36, 8127, '13,	W. J. Mulligan, 163 Pearl St., Thompsonville
14327	Indian 8, 80F016, '14,	Harold M. Robbins, East Thompson
14331	Reo 25, '11,	E. O. Springer, Hartford
14332	Kissel Kar 28, 3092, '12,	J. T. Needham, 364 Vine St., Hartford
14333	Maxwell 16, 9015, '10,	Desmond H. Wheeler, 783 Noble Ave., Bridgeport
14337	Ford 22, 63471, '12,	Chas. H. Miller, Lakeville
14344	Stanley 10, 5148, '10,	Robt. W. Williams, Peaceable St., Bristol
14345	Chalmers 38, 46266, '15,	Mrs. J. H. VanTassel, 2230 North Ave., Bridgeport
14347	Vim 14, 598, '14,	Chas. P. Thompson, 22 Elm St., New Haven
14355	Ford 22, 697768, '15,	Waterb'y Gas Lt. Co., Center and Leavenworth Sts., Waterbury
14367	Chalmers 24, 10433, '09,	John L. Mead, R. F. D. No. 60, Greenwich
14368	Cadillac 32, 64787, '12,	Ernest C. Russell, Niantic
14370	Buick 32, 2723, '09,	Rodney W. Rowell, 81 South St., Stamford
14372	Buick 22, 142291, '15,	M. A. Free Co., West Ave., Stamford
14388	Ford 22, 400536, '14,	Henry R. Ochs, Riverside Ave., Westport
14389	Mercedes 36, 11510, '11,	Mrs. H. F. Shormaker, Riverside
14396	Ford 22, 66918, '11,	N. M. Wright, East Hartford
14398	Maxwell 12, 3110, '10,	Thos. J. Wylie, Southbury
14400	Studebaker 19, 310242, '13,	Morris Older, 47 Mahl Ave., Hartford
14403	Apperson 32, 6626, '14,	Jos. Vroom, Seaside Place, East Norwalk
14424	Buick 22, 17419, '10,	Hugh Mahon, 46 Park Row, Stamford
14434	Ford 22, '15,	Walter D. Millis, 156 Chestnut Ave., Waterbury
14436	Buick 22, 9592, '13,	V. S. Warren, Putnam Heights
14438	Knox 40, 3918, '11,	Homer E. Wood, South Coventry
14440	Flanders 20, 60541, '12,	Theo. M. Terry, 40 State St., Ansonia
14447	Reo 25, 45508, '13,	D. A. Wright, Smith Hill, Winsted
14454	Cadillac 32, 63064, '11,	John L. Duge, 25 Ridge St., Greenwich
14463	Ford 22, '12,	Elihu H. Plum, Westfield
14476	Buick 25, 2452, '11,	John E. Wentsch, Southbury
14481	Cadillac 28, '10,	J. C. Edwards, 36 Center St., West Haven
14483	Maxwell 16, 11791, '11,	L. P. Maples, Main St., East Hampton
14485	Pope Hartford 18, 198, '06,	C. F. Woodford, 58 Spring St., Windsor Locks
14488	Ford 22, 26717, '11,	A. M. Park, South Main St., East Hampton
14499	Ford 22, 118037, '12,	Seymour H. Wright, Fairview Ave., Groton
14503	Overland 22, 385783, '10,	Dwight D. Tracy, Brown Ave., Jewett City
14508	Studebaker 27, 106751, '13,	Louis A. Clapp, Palisado Ave., Windsor
14514	Ford 22, 113219, '12,	Arthur B. Roberts, Windham
14518	Studebaker 19, 439051, '15,	Frank J. Wales, Stepney Depot
14520	Cadillac 32, 80231, '13,	Maurice Wertheim, Cos Cob
14522	Ford 22, 678248, '15,	Chester E. Nichols, 898 Howard Ave., Bridgeport
14524	Krit 22, '13,	Geo. Roberts, Jr., Pepper Ridge, Stamford
14525	Ford 22, 84479, '12,	C. H. Rider, Vernon
14528	Abbott Detroit 32, 20463, '13,	Walter L. Merwin, 7 Pond Point, Milford
14530	Pierce Arrow 48, 7881, '11,	Phelps Montgomery, 221 Whitney Ave., New Haven
14536	Pope Hartford 29, 15279, '13,	A. H. Woodruff, 153 Wetmore Ave., Winsted
14538	Ford 22, 20491, '10,	Geo. Weber, 31 Fairfield Ave., Danbury
14547	Reo 27, 63863, '15,	Prentiss Tool & Supply Co., 149 Broadway, New York
14551	Ford 22, 18850, 10,	Harvey E. Walrath, 312 Washington St., New Britain
14552	Buick 22, 32, '11,	D. W. Pepper, Jr., 29 Isaac Place, Norwalk
14556	Metz 22, 28090, '14,	C. E. Olmsted, Newington
14558	Reo 25, '12,	S. Harris Warner, 199 Main St., Middletown
14564	Ford 22, 172259, '13,	Geo. C. Schreiber, 180 W. Center St., S. Manchester
14568	Overland 27, 79001, '14,	C. B. Marsh, New Milford
14569	E. M. F. 25, 27803, '12,	Jos. Pinsker, 246 Williams St., Middletown
14588	Overland 25, 16319, '12,	Francis McNamara, Norwich Town
14606	Ford 22, 357902, '14,	Axel J. Larson, 16 Cedar Hill Ave., New Haven
14614	Cutting 36, 2484, '12,	F. Perkins, Stafford Ave., Forestville
14618	Franklin 18, 7586, '10,	John A. Paine, 43 Broad St., Danielson
14624	Lozier 28, 93, '14,	P. J. Whitney, Fairfield
14636	Wescott 29, 1617, '15,	R. R. Mead, 943 Iranistan Ave., Bridgeport
14642	Overland 27, 31099, '14,	W. F. Watrous, Chester
14687	Chalmers 25, 15132, '10,	E. O. R. McGuire, Olivia Sd., Derby
14697	E. M. F. 25, 12555, '11,	James McNiff, 12 Center St., Danbury
14701	Ford 22, 104482, '12,	John I. Ross, R. F. D. No. 2, Norwich
14703	Overland 22, 7133, '10,	John B. Smith, West Cornwall
14704	Cadillac 32, 8018, '15,	Wm. E. Peck, Baltic
14709	Ford 22, 686533, '15,	Myer Susnisky, 6 Stevens St., Danbury
14710	Ford 22, 281077, '13,	August E. Wallen, 258 Maple St., New Britain
14715	Kissel 32, 15560, '14	Frank V. Mills, Palisado Ave., Windsor
14717	Buick 22, 136428, '15,	S. E. Sanford, Newtown

PLEASURE CARS

14719	Ford 22, 175968, '13,	Helen Robinson, 59 Sachem St., Norwich
14722	Maxwell 25, 33432, '15,	Oberneyer & Liebmann, 10 Wall St., Bridgeport
14724	Chalmers 25, 13286, '10,	D. C. Smith, Fairfield
14731	Cadillac 10, 273, '07,	E. F. Wakeley, Washington St., Milford
14735	Mitchell 28, 14920, '10,	James Vita, 57 Prospect St., Winsted
14740	Buick 25, 3345, '13,	Wm. H. Wilson, 52 N. Washington St., Plainville
14747	Haynes 28, 5980, '13,	A. W. Piper, 56 Murray St., New Britain
14749	Ford 22, 367636, '14,	H. T. Weeks, Main St., Bantam
14760	Ford 22, 119769, '12,	John Meier, Main St., Sharon
14769	Stoddard Dayton 27, 93211, '12,	Geo. D. Wright, M. D., 15 Greenwood Ave., Bethel
14763	Regal 22, '12,	Geo. S. McCormick, 577 Howard Ave., Bridgeport
14764	Cole 43, 14243, '13,	Harry W. Walker, 789 Park Ave., Bridgeport
14765	Metz 22, '13,	Chas. Sanford, Redding Ridge
14766	Hudson 40, 58707, '14,	Herbert A. Mathewson, 52 West St., South Norwalk
14767	Ford 22, 109671, '12,	John J. McEnerney, 300 Derby Ave., Derby
14768	Locomobile 48, 4861, '11,	Henry R. Mallory, Greenwich
14770	Maxwell 24, 4312, '11,	Geo. G. Spalding, Woodstock
14790	Krit 22, 3458, '12,	Julius H. Morris, 144 Cove St., New Haven
14794	Overland 19, 2114, '11,	C. V. Quinlan, 143 Hough Ave., Bridgeport
14814	Maxwell 16, 7900, '09,	Wm. O'Rourke, South Windham
14818	E. M. F. 25, 2887, '11,	Harold G. Memburg, 34 Stone St., Danbury
14824	Stayer 25, 380, '11,	Guy Shaw, Simsbury
14825	Overland 25, 512514, '11,	J. A. Turner, Hawleyville
14826	Ford 22, 6047, '07,	William Otte, Durham
14835	R. C. H. 16, 6745, '13,	Christian Peterson, 4854 Main St., Bridgeport
14837	Maxwell 12, 6367, '10,	S. F. Rowe, Rowley St., Winsted
14839	Loco 22, 1750, '08,	John M. Sanzone, 135 Main St., Torrington
14844	Ford 22, 171295, '13,	E. J. Sweet, 59 W. Main St., Stafford Springs
14854	Ford 22, '12	Edw. N. Reynolds, Stamford
14855	Loco. 22, 9176, '08,	Chas. Ratke, 49 Peaceable St., Bristol
14861	Ford 22, 636859, '15,	A. Wellington, 1865 Elm St., Stratford
14863	Mitchell 28, 12330, '10,	Ernest W. Nelson, 23 Mountford St., Hartford
14864	Buick 32, 934, '12,	Frank J. Stapleton, 745 N. Main St., Waterbury
14868	Studebaker 19, 10858, '13,	Geo. H. Smith, 226 Fairmont Ave., New Haven
14877	Ford 22, 184083, '13,	Dr. J. E. Pendleton, 63 Church St., Guilford
14885	Ford 22, 357746, '14,	Chas. E. Hendrick, 8 Prospect Ave., Norwalk
14886	Maxwell 12, 99240, '12,	Edgar A. Peet, New Milford
14890	Paige 25, 14909, '14,	C. S. McHale, 42 W. Center St., S. Manchester
14896	Buick 32, 761, '09,	John M. Riley, 75 Laurel St., Waterbury
14902	Columbia 28, 9168 '09,	Jos. Sachs, 4 Cone St., Hartford
14904	Oakland 25, 7034, '12,	Josie L. Wolven, 483 Dixwell Ave., New Haven
14915	Locomobile 48, 5954, '12,	J. H. Moll, 19 Forest St., Stamford
14930	Hudson 27, 35588, '13,	Lorren Wilcox, 23 Broad St., Milford
14955	Buick 22, 108528, '15,	Ivan F. Wilcox, Merrow
14956	Reo 27, 68191, '15,	Mrs. John A. Ohlson, 614 N. Colony St., Meriden
14959	Buick 22, 7732, '14,	Aaron Gordon, 3 Potter St., Danielson
12967	Flanders, 20, 50541, '11,	Manuel J. Martin, 166 Ledyard St. New London
14968	Interstate 28, 596, '10,	Stillman H. Rice, 102 Lombard St., New Haven
14969	Buick 22, 15099, '13,	H. E. Stimets, 686 Quinnipiac Ave., New Haven
14971	Metz 22, 28349, '14,	Lewis Manchester, Barkhamsted
14985	Locomobile 48, 9004, '15,	H. S. Taintor, Rowayton
14996	Velie 32, 12891, '12,	Edgar M. Wheaton, Park St., Putnam
15002	Ford 22, 335479, '13,	W. G. Roberts, 72 S. Oxford St., Hartford
15003	Maxwell 22, 3460, '10,	James Toomer, 44 Arch St., Highwood
15019	Buick 25, 4742, '13,	J. B. Thwing, 278 Oxford St., Hartford
15023	Maxwell 12, 6001, '10,	Chas. E. Taintor, N. Main St., Winsted
15030	Maxwell 12, 7168, '10,	Ernest E. Paulson, Mansfield Center
15031	Stevens Duryea 36, 50711, '10,	Chas. Crofut, Main St., Woodbury
15048	Ford 22, 156819, '14,	Alvia P. McCoy, 99 Waterville Ave., Waterbury
15050	Locomobile 32, 1562, '07,	Gustav Schwab, 56 E. 78th St., New York
15053	Ford 22, '13,	Mrs. A. B. Pimm, 44 Freeman St., Hartford
15074	Cadillac 32, 97823, '14,	Edw. A. Williams, 99 Livingston St., New Haven
15075	Ford 22, 387971, '14,	Walter E. Rasey, 400 Whalley Ave., New Haven
15079	Ford 22, 661073, '15,	Torrington Water Co., 67 Main St., Torrington
15084	Overland 27, 9542, '15,	H. Albert Phillips, 84 Keeler Ave., Bridgeport
15094	Ford 22, 81676, '12,	Mrs. W. C. Wall, 62 S. Burritt St., New Britain
15101	Mitchell 22, 25266, '12,	John Renchy, 634 Bostwick Ave., Bridgeport
15102	Ford 22, 59475, '11,	Nicholas R. Morrison, 102 East Ave., New Canaan
15108	Ford 22, '15,	The Silliman Hdw. Co., 95 Main St., New Canaan
15111	Rambler 40, 25696, '11,	Cornelius J. Ryan, 18 W. Stratford Ave. Bridgeport
15137	Maxwell 25, 280, '11,	H. J. Roche, Suffield
15143	Studebaker 19, 306294, '13,	David H. Petrie, 49 W. Town St., Milford
15156	Chalmers 25, 12216, '11,	John J. McKiernan, 226 Kimberly Ave., New Haven
15169	Chalmers 29, 42116, '15,	Edwin H. Rose, East Haddam
15176	Ford 22, 112305, '12,	Wm. M. Stowe, 870 Madison Ave., Bridgeport
15201	E. M. F. 25, 4213, '10,	James E. Yates, 33 High St., Norwalk
15206	Pope Hartford 29, 5401, '09,	Wm. Jas. Ross, 77 Franklin St., Danielson
15218	Oakland 27, 8619, '12,	W. Earl Russell, 52 North St., Danbury
15224	Ford 22, '13	Peter Christenson, 33 Benton St., Hartford
15229	Jackson 32, 5160, '10,	Fernando Wheeler, Stonington
15235	Chalmers 43, 24265, '12,	Chas. C. Tyler, 768 Fairfield Ave., Bridgeport
15236	Brush 6, 725, '10,	E. H. Marsh, Mansfield Center
15255	Overland 28, 40230, '11,	John H. Oberlander, Darien
15256	Ford 22, 685005, '15,	John Taylor, 545 Oak St., Bridgeport
15258	Maxwell 25, 3555, '11,	E. A. Morehouse, Village St., Kent
15264	Ford 22, 238128, '13,	Arthur G. Muzzy, 23 Prospect Place, Bristol
15269	Pierce Arrow 48, 9691, '12,	A. A. Olds, 252 Laurel St., Hartford
15273	Ford 22, 861173, '14,	E. W. King, 60 High St., Winsted
15275	Chalmers 29, 38733, '14,	Rodney Procter, 116 E. 58th St., New York
15281	Knox 40, 8886, '11,	J. Elmer Martin, 12 Franklin St., Thompsonville
15290	Stevens Duryea 54, 9016, '11,	I. F. Terry, 39 East St., Bethel

PLEASURE CARS

15296	Ford 22, 196331, '13,	Fred'k S. Moody, 33 4th St., Stamford
15298	Columbia 32, 9504, '10,	W. A. Smith, 604 State St., Bridgeport
15305	Flanders 20, 70481, '12,	Wm. E. Purdy, Southport
15306	DeTamble 28, 1826, '12,	Darius B. Smith, Main St., Pine Meadow
15310	Ford 22, 259779, '13,	Carl Rhodes, Burlington
15311	Buick 25, 6875, '12,	J. Niedermeier, Beechmont Ave., Bridgeport
15314	Waverly 4, 3418, '11,	Alain C. White, Litchfield
15315	Reo 25, 32114, '11,	Jarvis DePledge, Fairfield
15316	Buick 22, 140126, '15,	R. W. McMullen, Canoe Hill, New Canaan
15319	Hupmobile 16, 3414, '10,	John Otte, Durham
15326	Chalmers 25, 11943, '10,	Arthur L. Main, 202 Center St., West Haven
15327	Haynes 43, 5635, '13,	M. M. Olanoff, 32 North St., Waterbury
15329	Maxwell 22, 2047, '11,	Harry D. Nobles, 19 Garvan St., East Hartford
15359	Stearns 28, 5628, '12,	D. B. Thompson, 591 Orange St., New Haven
15361	Packard 40, 6159, '08,	Chas. F. Rockwell, 991 Broad St., Meriden
15369	McCue 25, '10,	Alex Smith, 66 Laurel St., Hartford
15371	Ford 22, 688821, '15,	Geo. J. Aylwin, 37 Brewster St., New Haven
15382	Ford 22, '11,	Herman C. Stone, 15 Warner St., Hartford
15384	Reo 25, 37262, '12,	Jos. W. Walsh, 265 Burnside Ave., East Hartford
15391	Havers 33, 590, '12,	M. J. Quinn, 250 Columbus Ave., New Haven
15394	Pope Hartford 29, 549160, '09,	John Regis, Main St., N. Groswenordale
15397	Columbia 38, 96168, '12	Anna L. McLean, 215 Lincoln St., Waterbury
15417	Hudson 22, 6406, '10,	Edw. Palmer, Jr., Valley St. Greenwich
15446	Ford 22, 322538, '14,	L. J. Phelps, Winsted
15456	Chalmers 43, 24186, '12,	W. A. Watts, 109 Dwight St., New Haven
15458	Ford 22, 654524, '15,	Milo P. Rindge, Boston St., Madison
15464	Overland 25, 12457, '12,	Adam Schmidt, 6 N. Main St., S. Norwalk
15516	E. M. F. 25, 50413, '12,	Geo. S. Raymond, 17 Union Place, Norwalk
15546	Haynes 29, 9619, '15,	Harold G. Pond, Mohican Hotel, New London
15547	Ford 22, 687266, '15,	Wm. Levy, M. D., W. Suffield
15553	Hudson 40, 59468, '15,	Annie F. Pomeroy, 86 Spring St., Windsor Locks
15554	Studebaker 19, 303996, '13,	The Hubbel, Hall & Randall Co., Norwalk
15567	Reo 27, 68028, '15,	Hamilton Rinde, M. D., State Hospital, Middletown
15574	Knox 30, 2267, '07,	Frank A. Woodward, 1028 Townsend Ave., New Haven
15590	Overland 22, 1083, '10,	Eben J. Taylor, Partrick St., Norwalk
15591	Buick 22, ——, '14	Meyer Welinsky 48 Oak St., New Britain
15600	Ford 22, 270301, '13,	Lincoln C. Smith, Roxbury
15602	Renault 40, 38022, '14,	Miss Annie Stone, Ridgfield
15603	Moon 29, 3512, '11,	Aaron H. Watson, 38 R. R. Ave., New Hartford
15611	Reo 27, 55193, '14,	Melvin Wood, South Broad St., Danielson
15619	Buick 33, 129664, '15,	Soren Petersen, 469 Howard Ave., New Haven
15620	Corbin 32, 1507, '10,	L. R. Rowley, West Simsbury
15621	Buick 22, 817, '14,	Jas. M. Shay, 15 Waller Court., New London
15623	Paige 22, 7671, '13,	Geo. H. Wilkinson, 37 Balmforth Ave., Danbury
15624	Overland 27, 101065, '12,	Frank W. Schneider, Ridgefield
15625	Buick 22, 20806, '10,	Mrs. Laura A. Webster, Thomaston
15626	Ford 22, 674673, '15,	Adolf Parizek, West Willington
15646	Buick 32, 749, '12,	Wm. A. Ward, 29 High St., Clinton
15649	Metz 22, 17673, '11,	Geo. H. Otis, 433 Prospect St., Torrington
15655	Buick 33, 129267, '15,	Mrs. Edw. White, 63 Brooklyn St., Rockville
15664	Studebaker 19, 307831, '13,	Chas. W. Platt, Bucks Hill, Waterbury
15666	Oakland 27, 40494, '13,	Jas. Stretch, 4 East Main St., Stafford Springs
15671	Ford 22, 697777, '15,	C. Henry Briggs, Lebanon
15682	Reo 27, 65299, '15,	Warner Bros., 101 Wolcott Road, Waterbury
15686	Packard 40, 20242, '12,	Harry Alex, 364 Elm St., New Britain
15701	Hudson 40, '13,	F. D. Manell, Prospect Ave., Shelton
15709	Ford 22, 309788, '14,	Fred Manning, Yantic
15716	Ford 22, 130800, '12,	S. A. Shepard, 191 Vine St., Hartford
15734	Chalmers 28, 1000, '12,	W. N. Pinney, Ellington
15745	Ford 22, 250063, '13,	Edwin B. Stone, West Main St., Canaan
15748	Ford 22, 124929, '12,	Philip J. Tucker, 190 Hawthorne St., Hartford
15758	Cadillac 32, 70309, '12,	Chas. Roger Williams, 67 Wooster St., Shelton
15759	Everett 25, '11,	C. S. Wightman, Silver Lane
15760	Cole 25, 2830, '11,	C. E. Chichester, 21 Osborne St., Danbury
15780	Overland 27, 16915, '15,	Mrs. Elizabeth McLean, 223 Cottage St., Bridgeport
15784	Reo 27, '15,	H. D. Gwillim, 31 Stevens St., Bristol
15831	Ford 22, 134410, '12,	E. M. Tomlinson, Main St., Stratford
15835	Cadillac 31, A11114, '15,	L. Q. Raymond, School and Montauk, New London
15844	Metz 22, 20765, '13,	Wm. G. Terry, 291 South Main St., Torrington
15845	Hudson 25, 11709, '11,	Mrs. Jennie F. Shepard, 70 Morris St., New Haven
15849	Buick 16, 44, '11,	Lawrence Sundgren, R. F. D. No. 1, Farmington
15863	Ford 22, 282309, '13,	Mrs. Jos. F. Webber, Sandy Hook
15865	Buick 22, 15753, '12,	Georgiana P. Monks, 11 Fairview St., New Britain
15870	Ford 22, 181398, '13,	Chas. C. Ney, Eden Ave., Southington
15871	Ford 22, 637102, '15,	Robt. E. Perdue, 74 S. Main St., S. Norwalk
15874	E. M. F. 25, 36487, '12,	Wm. H. Snell, Madison
15875	Ford 22, 6051, '10,	Fred W. Scharf, 134 Union St., Rockville
15881	Hudson 25, 16577, '12,	C. A. Maynard, 483 Main St., West Haven
15886	Reo 31, '15,	C. G. Bevin, East Hampton
15889	Ford 22, 432774, '14,	Kendall M. Pierce, 209 Main St., Bristol
15897	Hudson 22, 8469, '11,	Harry C. Washburn, 390 West Main St., Norwich
15904	Ford 22, 729851, '13,	Henry E. Fitts, 20 Marshall St., Hartford
15910	Cadillac 32, 69883, '11,	Arthur R. Womrath, Southport
15917	Ford 22, 206530, '13,	H. S. Wagner, M. D., State Sanitorium, Hartford
15933	Ford 22, 218032, '13,	H. Ogden Morse, West St. Litchfield
15942	Packard 40, 11840, '10,	C. Fred Waterman, Main St., Putnam
15944	Pope Hartford 27, '08,	Jacob Wieder, 34 Magnolia St., Hartford
15945	Studebaker 27, 35, '13,	C. E. Persiani, Plantsville
15947	Ford 22, 125447, '12,	L. A. St. John, 566 Blue Hills Ave., Hartford
15955	Overland 22, 385808, '09,	Wm. L. Ravenscroft, Bantam
15958	Paige 22, 4860, '12,	John McCarthy, 337 S. Main St., Torrington

PLEASURE CARS

15962 Firestone Columbus 25, 1613-218, '10, Lyman H. Merrill, R. F. D. No. 1, Unionville
15963 Studebaker 19, 311437, '13, Harry E. Walker, 1244 Broad St., Hartford
15966 Maxwell 14, 6010, '11, Wm. F. Warner, State St., Wethersfield
15968 Overland 28, 42898, '10, Robt. B. Turney, 2287 Elm St., Stratford
15971 Reo 27, 59524, '14, Albert A. Stone, Main St., Oakville
15975 Cadillac 32, 76441, '13, E. W. Packard, 89 Maple Ave., Greenwich
15977 E. M. F. 25, 26588, '11, Jas. L. McEwan, New Milford
15985 Ford 22, '14, John E. LeGeyt, 15 Benton St., Hartford
16000 Pierce 38, 35690, '15 State of Conn. Highway Department, Hartford
16006 Reo 27, 67341, '15, H. E. Wetmore, 38 Capen St., Hartford
16023 Hupmobile 16, 10050, '13, Mrs. A. W. Osterhoudt, Prospect St., Suffield
16027 Corbin 32, 1649, '10, Aaron Wittstein, 773 Seaview Ave., Bridgeport
16042 Metz 22, '13, Clifton E. Terrill, Hotchkissville
16046 Buick 16, 2126, '11, C. E. McCausland, 22 Brownell Ave., Hartford
16050 Cadillac 31, 153853, '15, Howard S. Hart, 324 Hart St., New Britain
16062 Saxon 11, 9937, '15, Norwood Rathborn, Southport
16065 Flanders 20, 56488, '10, Herman Quandt, Cape Ann St., New London
16069 Hudson 40, 50581, '13, H. S. Shelton, 1464 Fairfield Ave., Bridgeport
16094 Overland 19, 45230, '11, Jas. S. Rae, Tallmadge Hill, New Canaan
16097 Overland 27, 12847, '14, Arthur Wood, Moosup
16106 Cadillac 32, 94507, '14, Estelle T. Shipway, Noroton
16108 E. M. F. 25, 32934, '12, Mrs. Mary C. Slater, 46 Locust St., Greenwich
16127 Mercer 22, 2323, '15, Minnie L. Nichols, 586 Clinton Ave., Bridgeport
16132 Chevrolet 21, N3356, '14, Walter E. Wooster, Prospect St., Waterbury
16133 Regal 22, 3611, '12, Herbert S. Reynolds, M. D., Main St., Clinton
16136 Metz 22, 20093, '13, Louis M. Molinari, 36 N. Main St., Windsor Locks
16138 Buick 28, 549, '13, John J. Russell, 130 Elm St., Putnam
16139 Chalmers 43, 25543, '13, Dan Pullin, 8 Migeon Ave. Torrington
16152 Buick 22, 135340, '15, Annie Peabody, R. F. D. No. 2, Norwich
16153 Ford 22, 674566, '15, Harold B. Woodward, Main St., Terryville
16157 Stevens Duryea 24, 2625, '06, C. W. Turner, 142 Hillside Ave., Shelton
16160 Ford 22, 115600, '12, Sherman B. Mallett, 1129 Barnum Ave., Stratford
16168 Flanders 20, 60595, '11, Wm. Petig, 75 Union St., Rockville
16171 Maxwell 12, 293, '05, Chas. E. Mollan, 1301 Wood Ave., Bridgeport
16178 Cole 28, 22170, '15, Louis Oedell, 48 Elizabeth St., Waterbury
16179 Buick 22, 497, '13, Louie B. Pierce, 58 Division St., Danbury
16185 Ford 22, 175, '13, Geo. Mitchelson, Bloomfield
16189 Studebaker 29, 5064168, '15, Geo. B. Whitehead, Greens Farms
16190 Haynes 43, 6881, '15, G. W. Wildin, Hotel Taft, New Haven
16205 Overland 25, 15996, '13, F. J. Pease, King St., Enfield
16231 Buick 32, 549100, '10, Elias K. White, 7 Vanzant St., S. Norwalk
16238 Ford 22, 28211, '10, Frank L. Rowntree, 102 Ann St., Meriden
16251 Ford 22, 111816, '12, D. N. Robinson, Ridgefield
16277 Reo 25, 41113, '12, Chas. W. Peabody, R. F. D. No. 2, Waterford
16284 Ford 22, 729887, '15, G. M. White Co., 893 Farmington Ave., Hartford
16287 Regal 22, 377M, '13, Jos. R. Wischek, 96 Whiting St., New Britain
16301 Hupp. 18, 55293, '15, Jas. S. Pitkin, 155 Orange St., New Haven
16302 Ford 22, 649220, '15, F. F. Potter, 337 Dixwell Ave., New Haven
16306 Ford 22 150761, '12, Mrs. Allen G. Peck, Litchfield
16309 Mitchell 22, 23565, '12, John R. Merrick, R. F. D. No. 2, Branford
16315 Jackson 25, 13275, '11, Elmer W. Ripple, 40 Walnut St., New Britain
16320 Overland 30, 61630, '12, Wallace M. Tuttle, Newfield St., Middletown
16323 Columbia 28, 9128, '09, Geo. H. St. John, 64 Clark St., Hartford
16332 Maxwell 28, 4630, '11, H. W. Plant, Bell Island, S. Norwalk
16359 Cadillac 25 30050, '07, Calvatore Adorno, 109 College St., Middletown
16365 Oldsmobile 19, 87072, '15, Geo. T. Otte, Strickland Ave., Cos Cob
16373 Locomobile 32, 2410, '11, Ellery A. Wilcox, Cornwall
16379 Buick 28, 310231, '10, Wm. J. Millerick, Rocky Hill
16392 Ford 22, 367306, '14, Ernest Rommel, Fairfield
16397 Maxwell 12, 1569, '10, Eva C. Rogers, 25 William St., Westerly, R. I.
16423 Ford 22, '15, Alfred C. Tower, 5 Baldwin St., New Haven
16429 Ford 22, 63, '15, Sven P. Johnson, 201 Hillside Ave., Naugatuck
16434 Knox 30, 2202, '07, Robt. L. Lyman, 41 Silver St., Middletown
16440 Metz 22, 17948, '12, Eugene Williams, Norfolk
16448 Sampson 25, 50360, '13, Chas. H. Potter, Woodstock
16449 Buick 22, 141864, '15, Geo. M. Pynchon, Field Point, Greenwich
16453 Cadillac 25, 85642, '09, Chas. E. Smith, 82 Wallins St., Winsted
16457 Hudson 29, 74079, '15, E. B. Gaylord, 143 Holabird Ave., Winsted
16511 Pope Hartford 44, 8952, '11, T. C. Perkins, 36 Pearl St., Hartford
16525 Buick 32, 4014, '10, Abraham Wengrow, 30 Spring St., Danbury
16538 Ford 22, 2449, '06, H. W. Perkins, Meriden
16542 Studebaker 27, 109090, '13, D. Putnam Brinley, New Canaan
16559 Ford 22, 236101, '13, Silas L. Wood, Grand St., West Suffield
16564 Maxwell 20, 14763, '15, Core E. Phelps, 107 Whitney Ave., Hamden
16576 Ford 22, 228832, '13, Mrs. Nancy A. Phelps, 32 Daniels St., East Hartford
16580 Ford 22, 24319, '10, Geo. Ruddiman, Clinton
16582 Buick 25, 1842, '13, Chas. B. Weed, 9 Querida St., Bridgeport
16590 Buick 22, H. W. Rowe, 87 Cleveland St., New Britain
16598 Hupp. 16, 9470, '14, Thos. W. Murphy, 718 Union Ave., Bridgeport
16602 Maxwell 28, 5758, '11, Francis J. O'Connor, 225 Wethersfield Ave., Hartford
16604 Rambler 32, 83983, '13, Sarah A. Beardsley, 88 Harriet St., Bridgeport
16606 Franklin 25, 12870G, '12, Arthur Tourtellotte, Oak Ave., Putnam
16608 Maxwell 16, 375 C, '07, A. B. Wetherbee, Mansfield Center
16642 Ford 22, 709976, '15, A. C. Bissell, Main St., Suffield
16646 Buick 33, 141511, '15, Geo. E. Pentecost, Jr., Tokeneke, Darien
16664 Reo 27, 687, '15, Philip H. Stevens, 63 Pratt St. Hartford
16670 Hupp. 18, 56582, '15, Harvey M. Ridabock, 69 Prospect St., Stamford
16689 Cadillac 32, 87908, '13, Leon S. Silver, 14 Mahl Ave., Hartford
16700 Ford 22, '10, Jos. Newell, Thomaston
16701 Maxwell 20, 22732, '15, Mrs. Louise A. Pine, Riversville Road, Glenville
16702 Overland 30, 612180, '12, Edw. F. Weed, Darien

A. E. W. stands for prompt and satisfactory adjustments

PLEASURE CARS

16707	E. M. F. 25, 4529, '10,	Wm. J. LaCount, Comstock Ave., South Norwalk
16720	Buick 22, 6511, '10,	A. E. Worden, 2 Orchard St., Greenwich
16745	Cadillac 32, 69140, '12,	W. F. Malloy, Strawberry Hill, Stamford
16747	Cadillac 32, A3427, '14,	Mrs. J. E. Spaulding, 8 Wetmore Ave., Winsted
16749	Excelsior 9, 54760, '14,	H. S. Wisdom, Holmes Ave., Glenbrook
16753	Lozier 36, 7990, '14,	John J. O'Neill, 122 Cook St., Waterbury
16756	Oldsmobile 32, 37515, '08,	Francis B. Perry, Southport
16766	Stevens Duryea 43, 25344, '12,	T. C. Millard, 9 Farview Ave., Danbury
16767	Cadillac 32, 66410, '12,	Wm. T. Marsh, Litchfield
16773	E. M. F. 25, 49678, '12,	Geo. Webster, Vernon Center, Rockville
16777	Ford 22, 19131, '10,	Jos. A. Rowley, Robertsville
16782	Overland 27, 12751, '16,	P. W. Robbins, 16 Charter Oak Place, Hartford
16810	Metz 22, 17170, '12,	Harry B. Stockbridge, East Morris
16812	Ford 22, 395650, '14,	Elisabeth R. Rechel, 300 W. 49th St., New York
16815	Buick 32, '11,	John P. Nielsen, 29 Preston St., Hartford
16816	Homemade 32, '06,	Robt. E. Wyant, 192 Livingston St., New Haven
16840	E. M. F. 25, 6417, '10,	Jason Tomlinson, 63 W. Main St., Terryville
16851	Buick 25, 804, '13,	Edith C. Vanbeck, Sunshine Valley Farm, Bethel
16852	Hupp 16, 48328, '14	Chas. F. Weed, 111 Prospect St., Stamford
16865	Buick 22, 137436, '15	W. J. Trieschman, 105 Wilson Ave., Torrington
16875	Warrent Det. 25, 756, '10	L. M. Nichols, Bristol
16881	Pierce Arrow 48, 9862, '12	Russell Perkins, Pomfret Center
16882	Pierce Arrow 38, 32930, '12	Russell Perkins, Pomfret Center
16885	Overland 25, 23022, '13	Rebecca G. Elliot, Pomfret
16890	Maxwell 28, 4324, '11	Frank H. Rose, Glastonbury
16893	Chevrolet 21, 10272, '15	A. E. Martell Co., 159 Devonshire St., Boston, Mass.
16917	Studebaker 19, 306691, '13	E. Winthrop Rossiter, Washington
16927	Cadillac 32, 65870, '12	Edw. A. Winter, 819 Main St., Willimantic
16944	Ford 22, 148062, '12	Chas. H. Sweetser, 768 Main St., Norwich
16950	Overland 25, 19047, '15	Ernest N. Waite, 188 Hawthorn St., Hartford
16957	Ford 22, 1022,	Rosa T. Weidlich, 20 King St., Hartford
16964	National 33, 9221, '14	Jas. P. Sullivan, 59 Lafayette St., New Britain
16975	Ford 22, 685592, '15	S. A. Griswold, Suffield
16980	Flanders 19, 69376, '14	Percy N. Payne, 66 Broad St., Meriden
16991	Ford 22, 119928, '12	Belle S. Richardson, 23 Judson Ave., New Haven
16998	Ford 22, 591, '08	Frank E. Stager, 554 Burnside Ave., Burnside
16999	Maxwell 22, 545, '10	Dewitt C. Gilbert, 35 North St., Danbury
17000	Cole 32, 20011, '12	Geo. A. Putnam, 53 Preston St., Hartford
17019	Packard 26, 12329, '10	Elmer G. Thrall, 67 Lenox Ave., Bridgeport
17021	Regal 22, 1442, '10	A. C. Weeks, Poquonock Bridge
17030	Reo 25, 46236, '13	D. H. Ward, Trumbull
17038	Ford 22, 209845, '13	William Charnley, Wallup
17039	Little 25, 257, '13	Chas. M. Stark, Shippan Ave., Stamford
17052	Maxwell 12, 3877, '09	C. A. Warren, Berlin
17058	Maxwell 16, 9914, '12	Mrs. Mary J. Mead, 124 Havemeyer Place, Greenwich
17067	Corbin 32, 3053, '11	Albert E. Zacher, Vernon St., Forestville
17068	Studebaker 19, 410256, '14	H. J. N. Vile, 50 Lenox Place, New Britain
17073	Flanders 20, 65623, '12	Jas. T. Norris, Windsor
17075	Ford 22, 453664, '14	Jos. E. Platt, 61 Balmforth Ave., Danbury
17076	Buick 25, 3321, '11	H. L. Weed, Hope St., Springdale
17077	Welch 51, 665, '10	Chas. F. Kenworthy, 195 Piedmont St., Waterbury
17079	Ford 22, 22335, '11	Emil Mankee, 6 Douglas Ave., Middletown
17081	Jackson 36, '09	John W. Persee, East Cheshire
17085	Ford 22, 289927, '13	A. Lundeen, 78 May Ave., Naugatuck
17088	Overland 25, 692072, '13	A. Jarvais, 180 Providence St., Putnam
17089	Buick 22, 14969, '14	Jas. A. Wren, 55 Mott St., Ansonia
17090	Maxwell 20, 11454, '09	W. R. Hartigan, Burlington
17091	Buick 28, 964, '09	Thos. L. Tongway, 120 Standish St., Hartford
17096	Oakland 27, 41354, '13	Philip Cohen, 404 Main St., Ansonia
17097	Peugeot 34, 23184, '14	Geo. A. Helme, 35 W. 56th St., N. Y.
17100	Ford 22, 175475, '13	J. B. Tourtellotte, North Grosvenordale
17106	Paige Detroit 25, 18614, '15	Richard Sidenberg, Rock Ridge, Greenwich
17108	Pope Hartford 45, 12207, '12	Edw. D. Robbins, 408 St. Ronan St., New Haven
17112	Overland 25, 593217 '12	Fred W. Liefeld, 864 Broad St., Bridgeport
17119	Buick 16, '11	John White, Winsted
17124	Reo 27, 59488, '14	Tyler Jenkins, 100 Hopkins St., Hartford
17125	Overland 27, 33538, '14	Geo. F. Locke, R. F. D. No. 1, Putnam
17130	Oldsmobile 36, 62448, '10	H. E. Learned, Versailles
17131	E. M. F. 25, 43610, '12	Henry J. Lamborn, Glenbrook
17135	Ford 22, 761477, '15	Robert W. Weir, 74 North Main St., Manchester
17141	Ford 22, 152747, '13	Violet M. Smith, 36 Ridge St., Greenwich
17147	Pope 29, 5277, '09	Frank Diblaci, 15 Griggs St., Waterbury
17152	Hudson 22, 5225, '10	Wm. J. Leeney, 25 Roath St., Norwich
17156	American 22, 1912, X138	Jas. J. Murphy, 15 Walnut St., Westerly, R. I.
17161	Pope Hartford 29, 6518, '10	Jas. E. B. Lowell, 13 Elm St., Meriden
17165	Paige 25, 13180, '14,	Mrs. E. J. Watkins, Suffield
17188	Buick 32, 1782, '09	F. H. Parker, Vernon
17193	Ford 22, 637039, '15	Mrs. I. D. Weed, Noroton Heights
17194	Hupp. 16, 6899, '10	Chas. W. Smith, New Canaan
17195	Everitt 25, B4699, '12	L. A. Nichols, 243 Church St., Willimantic
17197	Brush 6, 15346, '10	N. N. Kovelevsku, 395 New Britain Ave., Hartford
17200	Overland 25, 50395, '11	Kenneth Watrous, Groton
17201	Ford 22, 47167, '11	C. C. Knowlton, 870 President St., Brooklyn, N. Y.
17203	Allen 20, 3701, '15	Ferdinand O. Goeben, 2 Wells Ave., East Hartford
17205	Studebaker 25, A34278, '12	Edw. D. Williams, 41 Freeman St., Hartford
17214	Buick 25, 8286, '12	Chas. H. Pearce, 137 Milbank Ave., Greenwich
17222	Ford 22, 63577, '12	Wm. T. Wilkinson, Walnut St., Moosup
17223	Ford 22, 109082, '12	Mrs. C. A. Clements, 159 Main St., Terryville
17225	Kissell Kar 38, 1892, '10	F. M. Stevens, 12 South 3rd St., Meriden
17233	Ford 22, 278440, '13	Clarence H. Beers, R. F. D., Washington
17250	Cadillac 2, 44042, '10	John J. Speirs, Black Hall

PLEASURE CARS

17260	Jackson 25, 11822, '12	Henry G. Burdick, 11 Bolles St., Putnam
17277	Oakland 25, A4544, '11	Mrs. S. C. Wheeler, 43 Walnut St., Winsted
17284	Buick 32, 77, '12	Edw. R. Keernan, 448 Willow St., Waterbury
17286	Ford 22, 215475, '13	Peter Thomson, 103 Garvan St., East Hartford
17289	Ford 22, 570312, '15	Theo. F. Shumway, 324 Alden Ave., Westville
17295	Studebaker 27, 104073, '13	R. Robinson, Danielson
17299	Rambler 32, 28963, '12	Hermann Weber, 35 Brown St., Hartford
17303	Overland 27, 11420, '15	Dr. F. B. Converse, West Willington
17305	Locomobile 43, 5684, '12	John P. Phelps, 440 Colorado Ave., Bridgeport
17308	Overland 25, —— '13	W. S. & H. L. Pomeroy, Windsor Locks
17310	Chalmers 29, 41552, '14	Reginald E. Stow, Main St., Cromwell
17319	Locomobile 32, 3350, '11	Jos. Cohn, 27 Throop Ave., Brooklyn, N. Y.
17323	Ford 22, 240153, '14	A. E. Burlison, 386 Fairfield Ave., Bridgeport
17326	Buick 22, 1357, '14	Jos. D. Hartnett, M. D., 442 Main St., Winsted
17328	Buick 25, 4489, '12	Merritt C. Phelps, 76 Church St., Hartford
17330	Knox 38, 2875, '09	C. E. Tibbetts, 180 Pearl St., Thompsonville
17331	Hupp. 16, 8526, '11	Mrs. E. W. Cohoon, Spring St., Collinsville
17335	Ford 22, 617388, '15	R. G. VonTobel, Torrington
17337	Mercer 22, 2525, '15	Cyril Crimmins, Noroton
17339	Ford 22, 316681, '14	Robt. E. Maher, 59 Hinsdale Ave., Winsted
17346	Stutz 36, 983, '13	W. E. Carroll, 50 Chestnut Ave., Waterbury
17347	Ford 22, 390214, '14	Jos. H. Wiegel, 11 Magnolia St., Hartford
17348	Hudson 27, 30283, '13	N. Burton Rogers, 37 Farview St., Danbury
17352	Jackson 32, 17983, '15	Ernest R. Warren, Danielson
17354	Ford 22, 407097, '14	Leonard D. Way, 100 Edgewood St., Hartford
17356	Simplex 38, 1382, '15	Seth L. Pierrepont, North St., Ridgefield
17359	Hudson 40, 59479, '15	W. A. Wintter, 313 Seaview Ave., Bridgeport
17361	Dodge 24, 9475, '15	Walter G. Mathewson, Moosup
17380	Hudson 25, 21786, '12	O. C. Tew, Unionville
17385	Studebaker 25, 33450, '12	Chas A. Voetsch, East Haddam
17387	Chalmers 25, 33074, '14	J. F. Reynolds, North Haven
17390	Buick 25, 676228, '16	A. C. Blanchette, 376 Windham Road, Willimantic
17426	Buick 22, 6617, '14	Smith M. Waller, Gaylordsville
17441	Columbia 28, M2981, '09	W. H. Wood, Silvermine Ave., Norwalk
17444	Courier 22, 4365, '12	C. A. Seifert, Balls Pond, Danbury
17445	Ford 22, 28700, '13	Annie Wernstein, Avon St., Hartford
17446	Ford 22, 228260, '13	J. D. Meyers, 63 Glen St., New Britain
17450	Kissel Kar 48, 4724, '14	Mrs. Mary A. Ryder, 33 Kimberly Ave., New Haven
17454	Pope Hartford 36, 8000, '11	S. Vogel, 18 Shultas Place, Hartford
17463	Reo 25, 31117, '11	B. Rapport, 99 Park St., Hartford
17465	Pierce 38, 31171, '11	Douglas G. Smyth, Belle Haven, Greenwich
17466	Ford 22, 720888, '15	Waterbury Gas Light Co., Waterbury
17470	Corbin 25, 683, '06	H. S. Skinner, 137 Pleasant St., New Britain
17491	Overland 27, 13370, '15	F. C. Poucher, River Road, Cos Cob
17492	Studebaker 29, 502602, '15	Walter A. Strant, Manchester
17500	Lexington 24, 2515, '15	Wm. E. Wildman, Whitlock St., Danbury
17504	Oakland 25, 7510, '12	Mrs. W. H. VanBuren, 202 Day St., New Haven
17515	Maxwell-Briscoe 25, 476, '11	Rowland H. Perkins, 321 Crystal Ave., New London
17529	Cadillac 32, A3166, '14	Eugenie Rothschild, Newfield Ave., Stamford
17553	Overland 27, 37054, '14	A. W. Tyler, Tylerville
17578	Overland 25, 593053, '12	A. E. Wells, West Simsbury
17595	Pope Hartford 29, 98450, '10	A. H. Sanford, 92 Harmony St., Bridgeport
17598	Overland 27, —— '15	Wm. S. Waddy, 154 Vine St., Hartford
17607	Moon 32, ——, '11	J. S. Miller, West Simsbury
17619	Selden 36, 35049, '10	Geo. W. Perry, 15 Providence St., Putnam
17627	Ford 22, 689423, '15	E. J. Neilan, 272 Conn. Ave., New London
17634	Jeffery 33, ——, '15	Chas. H. Curtiss, Main St., Bristol
17645	Corbin 32, 1477, '12	D. J. Mullin, 70 Walnut St., New Britain
17653	Ford 22, 156631, '13	E. J. Spelman, Main St., Suffield
17665	Paige 22, 9874, '14	John L. McGetrick, 5 Triangle St., Danbury
17672	Buick 22, 6696, '13	Wm. Proctor, Oenoke Ave., New Canaan
17690	Maxwell 16, 1282, '11	T. F. Slater, Chester
17691	Ford 22, 4079, '10	W. R. Sherman, 570 Main St., Winsted
17692	Buick 32, 7729, '10	S. C. Starr, 40 Bellevue Place, New London
17694	Oakland 32, 4007, '10	Henry Schimerling, 112 Washington Ave., New Haven
17706	Maxwell 20, 13046, '14	Walter P. Terry, Long Ridge, Stamford
17731	Paige Detroit 22, 9229, '14	Fred Quaas, Hulls Hill, Danbury
17738	Ford 22, 119793, '13	George Costello, 74 Green St., New London
17740	Rambler 32, 34032, '13	Ruth E. McNeill, Litchfield
17756	Reo 25, 38689, '12	Josiah Wood, 66 Main St., Terryville
17761	Ford 22, 174771, '10	Jas. F. O'Leary, M. D. 35 Irving St. Hartford
17763	Metz 22, 16766, '12	R. J. Turner, 16 Brown St., Windsor
17764	Buick 22, 137339, '15	G. T. Tilley, Darien
17766	Ford 22, 629587, '15	United Elec. Light & Water Co., 107 West Main St., Waterbury
17774	Columbia 25, 9447, '11	William Olds & Co., 14 Victoria Road, Hartford
17780	Hupp. 18, 56744, '15	Mrs. A. R. White, 38 Savoy St., Bridgeport
17811	Reo 27, 54683, '14	J. S. Proper, 63 May St., Hartford
17820	Buick 16, 2053, '09	Alfred G. Mason, Broadway, Mt. Carmel
17821	Ford 22, 151445, '12	D. H. Reynolds, 328 Jefferson Ave., New London
17823	Ford 22, 254869, '13	Jerry R. Volpe, 609 Grand Ave., New Haven
17837	Corbin 36, 2040, '12	Geo. E. Soerz, Albany Place, Hartford
17839	Buick 22, 135295, '15	J. A. Reynes, Koeffram Road, Sound Beach
17843	Regal 22, 1209, '12	Oswald C. Street, Main St., Killingly
17854	Buick 32, ——, '10	Harry L. Perry, 784 Elm St., New Haven
17855	Metz 22, 30069, '14	Jas. H. Olcott, 9 Second Ave., Waterbury
17859	Ford 22, 664726, '15	Rev. Geo. D. Stanley, Grove St., Putnam
17874	E. M. F. 25, 2796, '10	Henry F. Marquard, Killingworth
17878	Cadillac 31, A12565, '15	J. B. Tatem, Grove St., Putnam
17884	Buick 22, 141049, '15	Herbert Flansburgh, 482 Brewster St., Bridgeport
17948	Franklin 18, 7604, '10	Rollin D. Patchin, West Cheshire
17954	Buick 25, 4274, '12	Benjamin F. Palmer, West End Ave., Sound Beach

PLEASURE CARS

17962 Renault 32, 24564, '11
17964 Cadillac 32, 68751, '12
17970 R. C. H. 16, 1990, '12
17971 Maxwell 20, 134, '10
17976 Pierce Arrow 36, 30920, '10
17979 Pope Hartford 36, 8634, '11
17987 Ford 22, 298854, '13
18003 Maxwell 22, '12
18015 Cadillac 32, 57078, '11
18021 Overland 25, 513007, '11
18024 Pullman 32, 21601, '10
18046 Ford 22, 171315, '13
18047 Reo 25, 44348, '13
18076 Buick 22, 6186, '13
18088 Ford 22, 19890, '10
18092 Maxwell 16, 13939, '11
18110 Rambler 32, '11
18112 Cadillac 32, 82419, '13
18125 Franklin 16, 461, '04
18144 Ford 22, 171862, '13
18151 Rambler 32, 7437, '14
18162 Stevens-Duryea 44, 656CC, '14
18163 Metz 22, 15864, '12,
18168 Studebaker 19, 308280, '13
18169 Interstate 28, 2008, '10
18173 Studebaker 29, 615971, '15
18174 Oldsmobile 19, 738681, '16
18176 Overland 25, 7551, '13
18180 Little 19, 995, '12
18182 Pope Hartford 28, 1382, '06
18185 Buick 22, 2317, '14
18188 Buick 16, 75988, '07
18189 Studebaker 19, 312395, '13
18195 Pope 29, 15019, '13
18196 Maxwell 25, 2219, '13
18198 Studebaker 29, 1427, '13
18199 Buick 25, 6080, '12
18201 Chalmers 25, 27772, '12
18202 Ford 22, 663536, '15
18209 Courier, 221912, '10
18228 Jackson 32, 6762, '09
18234 Studebaker 25, 19593, '11
18235 Pierce Arrow 48, 9841, '12
18238 Ford 22, 303516, '14
18242 Cadillac 25, 16413, '09
18243 Overland 27, 10775, '15
18248 Ford 22, 175446, '13
18252 Ford 22, 623374, '15
18261 Reo 27, 62520, '14
18267 Pope Hartford 36, 7641, '11
18286 Metz 22, 26118, '14
18325 Scripps Booth 13, C228, '15
18334 Paige Detroit 22, 6100, '12
18335 Waverly 3, 15297, '13
18338 Reo 25, 49123, '13
18339 Ford 22, 8716, '10
18346 Overland 25, 21514, '13
18360 Stevens Duryea 43, 25562, '12
18371 Cadillac 31, A10059, '15
18373 E. M. F. 25, A29438, '11
18374 Chalmers Detroit 25, 15862, '10
18382 Franklin 38, 144382, '12
18383 Empire 19, ——, '11
18386 Overland 25, 25076, '12
18388 Maxwell 38, 50347, '13
18399 Overland 27, 14668, '15
18420 Ford 22, 383672, '14
18423 Buick 25, 7632, '13
18428 Ford 22, 180466, '13
18456 Ford 22, 208480, '13
18457 Cadillac 32, 89207, '13
18462 Ford 22, 198304, '13
18469 Flanders 20, 763774, '12
18476 Maxwell 12, 4153, '09
18478 Stevens-Duryea 24, 2909, '07
18494 Hupp. 16, 11125, '11
18496 Buick 25, 16842, '12
18528 Ford 22, 797604, '15
18529 Reo 25, 25853, '12
18537 Briscoe 15, 2759, '15
18540 Ford 22, 125419, '12
18542 Ford 22, 86305, '14
18550 Cole 32, 6037, '12
18570 Buick 25, 5640, '13
18573 Ford 22, 714414, '15
18577 Ford 22, 140517, '12
18582 Buick 25, 1405, '11
18588 Pullman 32, 4825, '12
18601 Pope Hartford 29, 15861, '13
18609 Ford 22, 254567, '13
18618 Lozier 29, A524, '14

Wm. B. Swan, 7 Swan Ave., Seymour
Harry H. Smith, Pomfret
Morway Ross, West Woodstock
Leon Ryczer, Bridgeport
M. O'Donnell, 26 Hilliard St., Manchester
Luke V. Lockwood, Riverside
Jas. Quinn, 24 Norfolk St., Torrington
G. T. Scheck, 27 South Hudson St., Hartford
Dr. David D. Reidy, 350 Main St., Winsted
Robert J. Morrison, 6 Park Ave., Danbury
H. T. Perkins, Milford
Frank H. Sneath, Main St., Farmington
Susan M. Roedelbronn, Killingly
Meriden Gas Light Co., 33 Colony St., Meriden
H. S. Wadsworth, 295 Camp St., Meriden
Walter I. Nichols, North Windham
Felix Z. Zaglin, South Glastonbury
W. L. Whittimore, Willimantic
Alex McPhee, Southport
Emily C. Smith, 71 West St., South Norwalk
Rufus H. Whitford, Canaan
Vuono Construction Co., Main St., Stamford
F. W. Doolittle, 28 Edgewood Ave., Waterbury
Raymond Risley, 342 Wethersfield Ave., Hartford
Daniel F. W. Sherwood, 748 State St., Bridgeport
E. M. Wightman, 29 Russell St., New Britain
E. F. Shuster, 248 View St., New Haven
Fred Novogroski, 15 Grant Ave., Stafford Springs
Henry C. Wilson, 54 Chestnut St., Bethel
Wm. Rhein, 454 Whalley Ave., New Haven
Arthur B. Young, Main St., Salisbury
G. T. Scheck, 27 South Hudson St., Hartford
Alice G. Swindell, 44 Church St., Hartford
Chas. W. Lucas, 413 Prospect St., Torrington
Mrs. J. W. Patterson, 4 Spring St., Danielson
Thos. Crimmins, Noroton
John Macauley, Bunker Hill Ave., Waterbury
G. M. Stiles, Maplewood, Middletown
Herbert Massey, South Glastonbury
John V. O'Brien, 42 Ellsworth Ave., New Haven
George W. Wilcox, Mystic
Gilbert P. Williams, 122 Pine St., East Port Chester
S. B. Shoninger, Hotel Taft, New Haven
Ernest E. Rich, Higganum
Theo. Sturges, West Cornwall
Mrs. Grace S. Tyson, Norwalk
F. H. Tows, Norfolk
Miss E. McCory, 28 Center St., Waterbury
W. L. Pentecost, Chapinville
Albert A. Shaw, 585 Windsor Ave., Hartford
Alfred Melbourn, 98 Melbourn St., Naugatuck
H. G. Willard, Broad St., Wethersfield
Sabin S. Russell, Killingly
Wm. F. Pettibone, 689 Asylum Ave., Hartford
Fred A. Strohacker, Bunker Hill Ave., Waterbury
Jas. E. Nichols, Walnut Ave., East Hampton
John A. McIntyre, 585 Grand Ave., New Haven
Jos. Pepe, Roseland Ave., Waterbury
A. E. Tweedy, Danbury
Thos. J. Maher, Lockwood Ave., Sound Beach
Mrs. Richard Ramsay, West St., Litchfield
Geo. O. Richards, 107 Main St., West Haven
Frank T. Wheeler, North Stonington
Jas. Robinson, Quinebaug
Geo. E. Wood, 191 Southington St., Plantsville
Mrs. G. Smith, Darien
Eugene O'Connell, Greenwoods Road, Norfolk
Arthur F. Warner, Main St., Suffield
Chas. F. Taylor, Leonard Ave., Stamford
Wm. P. Watrous, Chester
Elisha W. McGuire, 16 Exchange Place, New York
Clifford Perry, Andover
Floy Camistra, 129 Main St., Norwalk
Jas. A. Martin, 846 Main St., East Hartford
Mrs. Mary Royce, Highland Ave., Watertown
Wm. H. Nott, 222 Conn. Ave., New London
S. D. Woodhouse, Wethersfield
Louis B. Wilson, 21 Johnston Ave., Willimantic
Abraham B. Kaplan, Railroad Ave., New Canaan
Albert F. Breitenstein, 46 Greenwood St., New Haven
Leroy F. Smith, Old Colony Road, Meriden
Lewis W. Hurd, Ivoryton
C. G. Olson, 209 Hillside Ave., Naugatuck
M. J. Morgan, 95 Center St., Southington
Wm. J. Harper, 91 Grand Ave., New Haven
F. L. Peck, Watertown
Oscar W. Peterson, Putnam
Alfred P. W. Seaman, Oenoke Ave., New Canaan
Roy E. Tuthill, North Main St., Bridgeport
Oscar A. Thelin, 18 Monument St., Groton
John F. Nolan, 380 Maple Ave., Hartford

A. E. W. stands for insurance and service

PLEASURE CARS

18620	E. M. F. 25, 44304, '12	A. R. Wadsworth, Main St., Farmington
18644	Stoddard Dayton 36, 344K, '10	Owen F. Roberts, Avon
18653	Ford 22, 181133, '13	Chas. Ryder, 1440 Stratford Ave., Bridgeport
18656	Cadillac 32, 72292, '12	Mary E. Stapleton, 20 Oak St., Norwich
18666	Chalmers 28, 23502, '12	Mrs. Clarence I. Finch, 11 Platt Ave., South Norwalk
18672	Hudson 29, 82417, '15	P. H. McGuire, 1602 Fairfield Ave., Bridgeport
18680	Buick 22, 4929, '14	Thos. J. Pritchard, 31 Bank St., Stamford
18681	Olds 22, 8379, '09	Samuel Scofield, Wilton
18685	Hupmobile 16, 1693, '10	Clarence Rowe, 60 Prospect St., Torrington
18698	Ford 22, 41768, '11	Jos. Pucella, 122 Caroline St., Derby
18702	Buick 16, 1212, '11	Fred S. Peck, 11 Linwood Ave., New Britain
18707	E. M. F. 25, 351209, '11	Dr. L. J. Morin, 60 Renold St., Danielson
18726	Hudson 22, 1782, '10	John J. Nally, 160 East Main St., Waterbury
18729	Chalmers 25, 16305, '11	L. F. Palceska, 36 School St., Waterbury
18737	Studebaker 29, 610198, '14	Kathryn F. Linley, 844 Main St., Bridgeport
18743	Ford 22, 481412, '14	Edw. Wellins, 27 Union St., New Britain
18744	Pope Hartford 36, 53866, '12	Geo. Orlova Co., Greenfield Hill, Fairfield
18751	Locomobile 43, 7031, '13	Sarah A. Armstrong, Belle Haven, Greenwich
18754	Chalmers 28, 32867, '13	A. C. Roberts, Lakeville
18756	Olds 28, 54055, '06	C. J. Radcliffe, 18 Chestnut St., Shelton
18766	Ford 22, 656195, '15	Samuel Roodner, 67 West St., South Norwalk
18775	Ford 22, 315848, '13	Frederick A. Wolfram, 749 Noble Ave., Bridgeport
18780	Cadillac 10, 10401, '05	Sheridan L. Roberts, R. F. D. No. 1, Middletown
18781	Regal 22, 3735, '12	Wm. J. Reid, Jr., Mansfield Ave., Darien
18790	Maxwell 16, 99127, '12	C. M. Snell, 41 Jefferson Ave., Danbury
18812	Hudson 29, 86189, '15	E. F. Lockwood, Mead Ave., Cos Cob
18813	E. M. F. 25, 34460, '12	Frank E. Wilson, Uncasville
18822	Buick 16, 14588, '10	W. A. Rice, 92 Lincoln St., New Britain
18832	Ford 22, 60738, '11	Clinton Schieldge, 149 Main St., South Manchester
18833	Buick 22, 10611, '14	Erwin E. Raymond, Shippan Point, Stamford
18844	Overland 27, 26500, '14	George M. Page, Kent
18852	Regal 25, 1280, '09	Frederick M. Wood, Riverside
18854	Ford 22, 682171, '15	Luke F. Woodworth, Main St., Thompsonville
18856	Buick 22, 140099, '15	W. Brayton Jones, 38 Quintard Terrace, Stamford
18866	Winton 28, 12392, '12	Rev. Wm. H. Redding, Bidwell St., Unionville
18868	Staver 32, 1329, '14	Geo. Weigold, Riverside Ave., Torrington
18873	Ford 22, 430509, '14	John Schwaller, 486 Harwinton Ave., Torrington
18879	Maxwell 12, 995, '11	Julius Schinn, 185 North St., New Britain
18884	Ford 22, 262928, '13	Mrs. F. S. Munn, 20 Tilton St., New Haven
18885	Ford 22, 303358, '14	Bruno Strempel, Winthrop St., Deep River
18893	Cole 25, 2905, '11	Leslie T. Warren, 186 Courtlandt St., Bridgeport
18902	Ford 22, 404355, '14	Abner P. Lawton, Main St., Wethersfield
18908	Rambler 32, 32561, '13	McAlpine Bros., 24 Center St., Winsted
18911	Olds 36, 68067, '10	Jas. A. Church, 262 Sherman Ave., New Haven
18913	Peerless 38, 4652, '09	C. L. Hewitt, 30 Warren St., Norwich
18914	Locomobile 43, 7036, '13	F. S. Armstrong, Meads Point, Greenwich
18916	Packard 48, 23853, '12	Albert C. Hall, 181 Fairfield Ave., Stamford
18922	Overland 29, 41179, '10	Isaac Church, 38 Cove Ave., East Norwalk
18925	Overland 25, 50023, '11	Allen W. Rathbun, 26 Front St., Noank
18926	King 25, 494, '13	David D. Raub, 28 Fleetwood Ave., Bethel
18927	White 20, 5649, '08	John F. March, 2 Cliff Place, Norwich
18932	Franklin 31, 16686, '14	Allen Hammond, 105 Union St., Rockville
18938	Reo 25, 47781, '13	Frank Sackett, 39 Wetmore Ave., Winsted
18944	Ford 22, 40892, '12	Geo. L. Curtis, 120 Cedar St., New Haven
18945	Ford 22, 426055, '14	Lewis S. Brown, 73 Park Ave., Derby
18946	Cadillac 32, 75950, '12	H. Treanor, 13 Wolcott St., Waterbury
18948	Flanders 20, 71306, '12	Edw. W. Lee, Middletown
18949	Hupmobile 16, 8027, '11	Ernest Kiesel, 25 Division St., Stamford
18951	Hudson 22, 7186, '11	Frank E. Kay, 77 Elm St., Meriden
18953	Ford 22, 198244, '13	E. H. Cook, Andover
18959	Ford 22, 186325, '13	Chas. C. Guptil, 935 Elm St., New Haven
18960	Knox 60, 4986, '13	John B. Kennedy, 261 Dwight St., New Haven
18962	Ford 22, 417815, '14	Max W. Kraus, Newfield Ave., Stamford
18964	Overland 25, 17837, '15	Frank J. Mitchell, 270 South Main St., Torrington
18965	Overland 27, 10477, '16	H. W. Leete, 6 Academy St., New Haven
18975	Ford 22, 403469, '14	Thos. W. Kelley, Main St., Ellington
18980	Ford 22, 217168, '13	Arnold P. Brown, Jewett City
18985	Stanley 10, 6090, '11	Harry W. Case, East Granby
18988	Studebaker 20, 70620, '12	Daisy Raymond, New Canaan
18993	Ford 22, 608154, '15	Albert Morrell, Devon
18994	Ford 22, ——, '15	John Calandrillo, 540 Maple Ave., Hartford
18999	Cadillac 32, 2978, '14	Samuel S. Tulin, 199 Retreat Ave., Hartford
19000	Hudson 40, 59559, '15	Howard O. Pierson, 85 East Ave., Norwalk
19004	Cadillac 32, 2631, '14	Thos. P. Kinney, Colchester
19007	Ford 22, 230748, '13	Walter E. Victory, 191 Sixth St., Bridgeport
19008	Reo 25, 44506, '13	Louis Croll, 39 Hartford Ave., New Britain
19010	Regal 22, 300, '12	E. G. Fendrich, 213 State St., Bridgeport
19011	Reo 25, ——, '13	Geo. E. Manchester, 171 Spender St., Winsted
19019	Pope Hartford 29, 1563, '13	Michael Kelly, 235 New Britain Ave., Hartford
19023	Cadillac 32, 11292, '12	Chas. E. Wheeler, 27 East Main St., Mystic
19025	Ford 22, 637087, '13	H. J. Douds, Florida St., Ridgefield
19026	Knox 40, 4101, '11	Arthur E. Allen, West Hartford
19027	Ford 22, —— '12	Harry W. Ryan, 72 Charter Oak, South Manchester
19030	Buick 22, 10973, '13	C. H. Welles, Main St., Stratford
19031	Ford 22, 445036, '14	Frederick W. Rux, Main St., Ridgefield
19032	Buick 33, 2056, '14	Theo. L. Cuyler, Jr., 176 South Oxford St., Brooklyn, N. Y.
19034	Ford 22, 648389, '15	E. J. Graham, 328 Washington St., Norwich
19035	Ford 22, 102078, '12	Geo. A. Malcolm, 184 Willow St., New Haven
19036	Ford 22, 212418, '12	Frank Scofield, 49 West Broad St., Stamford
19037	Maxwell 25, 80091, '12	F. J. Partcelli, South Kent
19038	Crawford 28, 420, '10	Arthur V. Sammis, 936 Judson Ave., Stratford

PLEASURE CARS

19040	Buick 22, 15753, '12	Frederick Lauder, South Norwalk
19045	Pierce Arrow 60, 66740, '13	Edmund Q. Trowbridge, Leetes Island
19046	Michigan 28, 4860, '13	Ransom R. Smith, Main St., West Cornwall
19047	Reo 18, 8591, '07	Jos. H. Maquard, 24 Bullock St., Putnam
19048	Buick 22, 3752, '12	Morris Meyers, 383 Main St., Danbury
19049	Ford 22, —— '15	Samuel R. Chidsey, East Haven
19051	Hudson 22, 2006, '10	Irving L. Hamant, Norfolk
19052	Hulson 22, 2113, '10	A. M. West, 926 Main St., Hartford
19054	Ford 22, 63233, '11	Mortimer C. Ogden, Rowayton
19057	Maxwell 16, 5367, '07	Chas. Gettenger, Westbrook
19060	Haynes 28, 243, '13	Louis A. Notkins, M. D., 704 Howard Ave., New Haven
19061	Reo 27, 66118, '15	J. Kruttschmidt, Oenoke Ave., New Canaan
19068	Marion 28, 1007, '10	Dorothy Webb, Lake Ave., Greenwich
19069	Ford 22, 104527, '12	Albert H. Perry, 523 Warren St., Bridgeport
19071	Krit 22, 2599, '12	Frederick H. Seeley, 60 Poplar St., Bridgeport
19079	Ford 22, 263244, '13	J. L. Vining, 95 Pleasant St., New Britain
19080	Buick 22, 135472, '15	F. W. Lincoln, Maple Ave., Greenwich
19099	Buick 22, 110647, '15	Max Gordon Son Corp., Willow St., Norwich
19102	Overland 25, 20119, '12	E. K. Dean, Sharon
19103	E. M. F. 25, 29205, '11	J. B. Fillow, Branchville
19109	Overland 25, 25168, '13	Wm. J. Roberts, Gaylordsville
19118	Hudson 22, 6481, '10	Eugene S. Alling, 171 Norton St., New Haven, Conn.
19121	Ford 22, 252932, '13	John D. Whiting, 291 Edwards St., New Haven
19131	Buick 22, 9443, '13	Grant Wheeler, 35 Colley St., Waterbury
19135	Overland 27, —— '14	Mrs. W. C. Welton, Cornwall Bridge
19139	Buick 22, 3935, '14	Louis J. Pearson, 100 High St., Ansonia
19144	Paige 25, 18772, '15	Mortimer Rogers, 7 Whitlock St., Danbury
19152	Saxon 11, 9860, '15	Geo. S. Spencer, Moodus
19155	Ford 22, 327632, '14	Jacob Wabrek, Cottage St., New Hartford
19156	Ford 22, 319536, '14	F. Sturges, Jr., Fairfield
19160	Ford 22, 217942, '13	Mrs. Francis Mead, 235 White St., Danbury
19170	Ford 22, 221654, '13	Stephen V. Tingley, Stepney
19177	Stanley 10, 3253, '06	Chas. B. Unkelbach, 46 Hull St., Bristol
19187	Overland 25, 7625, '15	Jos. Petrillo, 37 Auburn St., New Haven
19195	Metz 22, 29214, '14	F. G. Sanford, Highland St., Stafford Springs
19209	Ford 22, 147189, '13	C. F. Plumb, 228 Walnut St., Winsted
19212	Cadillac 25, 34967, '09	Robert M. Wellstood, 196 Millbank Ave.
19214	Buick 25, 935, '13	Wm. H. Thompson, 27 Conn. Ave., Greenwich
19249	Reo 25, 47413, '13	Richard C. Rich, 39 East Center St., South Manchester
19250	Regal 25, 2822, '10	Frederick G. Reif, 568 Brooks St., Bridgeport
19263	Buick 33, 125536, '15	John J. Price, Jr., 107 River St., Waterbury
19264	Ford 22, 99234, '12	F. A. Pickett, 5 Park Ave., Danbury
19281	Maxwell 12, 1869, '10	Agnes I. Parker, New Boston, Mass.
19293	Pope Hartford 29, 5147, '10	B. L. McGurk, 19 Sherman St., Hartford
19307	Loco. 43, 6264, '13,	Harry S. Pearsons, 210 Laurel St., Bridgeport
19313	Studebaker 29, 4650, '14,	E. F. Sullivan and T. J. Hennesy, 42 Beers St., New Haven
19319	Maxwell 25, 1173, '11	Wm. Thomson, Bonnie Brae, Greenwich
19320	Elmore 24, 1628, '07	Eldred C. Offen, Ridgefield
19333	Brush 6, 2150, '10	Howard Thornton, Abington
19337	Courier 22, 98039, '12	H. F. McLellan, 173 Main St., Norwalk
19338	Hudson 27, 36449, '13,	R. P. Staats, Greenwich
19342	Ford 22, 27005, '11	Chas. H. Parker, South Coventry
19352	Ford 22, 270780, '13	Maurice Nolan, Sr., 52 Sherwood Place, Greenwich
19361	Maxwell 25, ——, '11	Geo. Perwo, 21 Woodbine St. Hartford
19362	Reo 25, 5841, '14	Jos. Bodo, 25 Carter St., Danielson
19364	Metz 22, 30230, '14	Louis I. Reynolds, Stafford Springs
19409	E. M. F. 25, 305610, '12,	D. A. St. John, New Canaan
19411	Cadillac 32, 61249, '13	Orville Oddie, Jr., Riverside
19412	Mitchell 22, 22483, '12	Fred S. Porter, 945 Iranistan Ave., Bridgeport
19413	Ford 22, 612858, '14	Chas. J. Dempsey, East Bt., Berlin
19421	Buick 16, 295, '10	E. C. Richardson, 28 Levesque St. Hartford
19468	Columbus 25, 856, '11	Hector West, 353 S. Main St., S. Manchester
19478	Cadillac 32, 67861, '12	Arthur H. Wilcox, 160 Macon St., Brooklyn, N. Y.
19491	Overland 29 42274, '11	Jesse J. Hoadley, Colchester
19492	Peerless 24, 10013, '05	Frank H. Pierce, Collinsville
19494	Hudson 29, 66876, '14	John T. Chidsey, 242 Center St. Bristol
19495	Ford 22, 450, '07	Ellis C. Stevens, Durham Center
19496	Packard 48, 63365, '14,	Mary S. I. Eldridge, Norfolk
19502	Thomas 72, 2288, '11	W. A. True, 404 Farmington Ave., Hartford
19513	Maxwell 25, 4023, '11	Theo. Olmstead, Wilton
19516	Buick 22, 129848, '15,	Daniel E. Sullivan M. D. 88 S. Main St., S. Norwalk
19518	Overland 25, 19116, '15	Nelson J. Trench, Canton
19519	Harley Davidson 8, 1354K, '15	Wm. Schulze, Round Hill, Greenwich
19520	Maxwell 12, 5776, '10	Robert Warwick, 286 Seaview Ave. Bridgeport
19524	Reo 25, 5572, '12	Geo. L. Warren, 181 Mansfield St., New Haven
19526	Ford 22, 357905, '14	P. Jos. Winters, 446 Third Ave., West Haven
19528	Stevens Duryea 36, 15128, '09	W. B. Tubby, North St., Greenwich
19539	Overland 27, 2444, '15	W. J. Trieschman, 105 Wilson Ave., Torrington
19555	Ford 22, 678500, '15,	Andrew Zitnay, 1103 Pembroke St., Bridgeport
19567	Jeffrey 22, 41863, '14	Irving H. Peck, 20 Fairview Terrace, Derby
19571	E. M. F. 25, 22222, '10	A. L. Schwartz, 337 Grandview Ave., Waterbury
19572	Ford 22, 439133, '14	Talcott T. Banning, Hartland
19575	Knox 40, 3476, '12	John G. Sipperleu, 88 6th Ave., Troy, N. Y.
19580	Buick 22, 20761, '10	Mrs. F. T. Ward, 39 Oak St., Meriden
19586	Peerless 38, 131037, '12,	Wm. P. Turner, Lakeville
19587	R. C. H. 16, 6304, '13,	Mary C. Wakeman, Southport
19591	Maxwell 20, 4946, '14	Chas. B. Sloane, Andover
19598	Ford 22, 303219, '14	Thos. J. Wylie, Southbury
19605	Ford 22, 208583, '13	Henry S. Woolley, 278 Willow St., Waterbury
19606	Studebaker 19, 440143, '15	J. D. Tyler, East St., Suffield
19809	Ford 22, 689242, '15	Kate A. Ryan, 130 Ashley St., Hartford

PLEASURE CARS

19612	Hupmobile 16, 9839, '11	Mrs. Wm. H. Risedorf, 135 Main St., Winsted
16919	Packard 26, 9514, '09	Wm. Valentine, 202 Maplewood Ave., Bridgeport
19621	Ford 22, 690053, '15	J. A. McCormack, 20 West St., West Hartford
19625	Buick 22, 141267, '15	Nathaniel Fisher & Co., 146 Duane St., New York
19636	Buick 22, 181842, '13	Wm. J. Schneider, 242 Davenport Ave., New Haven
19641	Ford 22, 700975, '15	Michael J. Sullivan, 77 W. Main St., Meriden
19657	Columbus 28, 1314, '12	L. G. Melberger, 61 Madison St., Hartford
19662	Ford 22, 274213, '13	F. H. Merrill, New Hartford
19667	Maxwell 16, 12752, '10	Max Miller, 120 Maple Ave., Hartford
19680	Buick 28, 1835, '11	Zebulon R. Robbins, 68 Cliff St., Norwich
19682	Ford 22, 417674, '14	F. L. Osgood, Norwich
19683	Pierce Arrow 48, 11278, '14	F. L. Osgood, Norwich
19687	Hupmobile 16, 31499, '13	Frank J. Whitmore, Main St., Glastonbury
19688	Overland 25, 28737, '13	Walter VanPatten Steiger, 203 Hazelwood Ave., Bridgeport
19694	Cadillac 32, 180, '14	Addie H. Strong, 475 Quinnipiac Ave., New Haven
19700	Cadillac 31, 12684, '15	Wm. A. Nelson, 235 N. Main St., Ansonia
19705	Franklin 28, 7034, '08	Alex. R. Schmall, 569 George St., New Haven
19708	Buick 16, 461, '16	John Packer, 1483 Pembroke St., Bridgeport
19713	Chalmers 25, 3302, '11	J. W. Purtill, South Glastonbury
19715	Stoddard Dayton 25, 350, '11	Chas. L. Pinney, Andover
19716	Buick 25, 5469, '13	Geo. Maynard, South Coventry
19721	Ford 22, 88626, '12	Chas. H. Barnes, 44 Robertson St., New Haven
19723	Overland 22, 386062, '10	A. E. Burhance, 51 Gilbert St., Waterbury
19732	Buick 22, 136138, '15	Eugene C. Worden, Silvermine, New Canaan
19734	Ford 22, 443082, '14	Jas. A. Furey, Bridge St., Warehouse Point
19738	Overland 19, 2668, '10	Willard M. Lane, 95 Newhall St., New Haven
19740	Apperson 30, 1616, '10	Wm. F. Wells, 12 George St., Bridgeport
19742	Maxwell 22, 105659, '12	M. L. Powers, 19 Wethersfield Ave., Hartford
19743	Buick 16, 14B, '12	Walter C. Winton, 31 Lincoln Place, Bristol
19750	Corbin 32, 3193, '12	Ida B. Parker, 142 Main St., South Manchester
19751	Pierce Arrow 38, 25096, '15	Mrs. Fred H. Rose, West Hartford
19754	Cadillac 32, 97542, '14	Adrian VanSinderen, New Canaan
19755	Lozier 28, 1025, '14	Louis Schmidt, 72 West St., Danbury
19757	Locomobile 32, 4355, '12	Andrew J. Post, Jr., Sound Beach
19760	Ford 22, 17380, '10	Philip Phaneuf, 1 Oak St., Willimantic
19770	Winton 48, ——, '12	John J. Radley, Shippan Point, Stamford
19771	Overland 22, 27335,	John J. Radley, Shippan Point, Stamford
19776	Packard 38, 39389, '13	Wm. C. Ray, 100 Church St., New Haven
19788	Maxwell 25, 1221, '11	Fred E. Smith, 371 Hawthorne St., Derby
19794	Marion 25, 896, '11	Roy W. Olmsted, 428 Main St., Hartford
19798	Assembled 38, ——, '11	Ernest C. Toillon, 214 New Litchfield St., Torrington
19819	Harley Davidson 9, 3285 K, '15	Albert J. F. Walker, 191 Greenwich Ave., Greenwich
19820	Ford 22, 648532, '15	Lowell J. Wilcox, Lebanon
19822	Studebaker 19, 44186, '15	Mrs. Gertrude Schuerer, 511 Union Ave., Bridgeport
19823	Ford 22, 685240, '15	Wood Mfg. Co., Sanford Ave., Fairfield
19827	Cadillac 32, 99205, '14	M. H. Nase, Main St., Ridgefield
19833	Ford 22, 303362, '14	Geo. E. Zimmerman, 33 Warren St., Norwich
19845	Metz 22, 21889, '13	G. B. Pilkington, 1720 Baldwin St., Waterbury
19846	Mitchell 43, 45033, '14	M. G. Perry, Fairfield
19852	Overland 29, 2015, '15	Rev. John McCabe, North Main St., Jewett City
19862	Maxwell 16, 9008, '09	E. M. Miller, Railroad St., New Milford
19863	Ford 22, 678172, '15	C. F. Rowland, Poquonnock Bridge
19866	Brush —, 1167, '—	Jonathan Wilde, 1406 Wood Ave., Bridgeport
19898	Ford 22, 419164, '14	Chas. A. Wurr, 188 Hallock Ave., New Haven
19900	Studebaker 19, 6887, '13	F. W. Shelton, 214 Prospect St., Shelton
19907	Cadillac 10, ——, '08	Levi S. Upton, Ashford
19921	Velie 32, 10814, '10	Paul Preusser, Cliff St., Norwalk
19927	Ford 22, 9526, '10	Herbert R. Wightman, Stafford
19939	Cadillac 32, 87900, '13	F. A. Morley, 142 Kenyon St., Hartford
19959	Buick 32, 439, '12	Wm. E. Eginton, 100 Cook Ave., Meriden
19968	Oakland 32, 4131, '10	Jas. A. O'Brien, 193 Clinton Ave., New Haven
19984	Ford 22, ——, '13	Chas. Rubenbauer, 108 Standish St., Hartford
19986	Cadillac 25, 37046, '10	John Wisher, R. F. D. No. 1, Putnam
19990	Chalmers 23, 47656, '15	Chas. Spencer, 20 North St., Stamford
19991	Flanders 20, 10281LF, '10	Wallace M. Burr, 1 North St., Stamford
19992	Ford 22, 300919, '14	Wm. H. Shields, Simsbury
20001	Ford 22, 183694, '13	P. J. Allspaugh, West Haven
20004	Overland 25, 2792, '09	John A. Bowman, 39 Lebanon Ave., Willimantic
20008	Chevrolet 22, 978, '15	Robt. J. Adams, 191 Summer St., Stamford
20013	Paige Detroit 25, 19085, '13	John P. Shields, Padanaram Road, Danbury
20014	Marmon 43, 315064, '15	Chas. T. Palmer, 581 Pequot Ave., New London
20017	Ford 22, 403246, '14	John H. Barreuther, 748 Main St., Winsted
20021	Mitchell 28, 30453, '13	Thos. Conniff, 229 Poplar St., New Haven
20023	E. M. F. 20, '11,	Geo. P. Gilmore, 14 Broad St., Wethersfield
20024	Jeffery 21, 47703, '15	Thos. H. Hewitt, 60 Linden St., Waterbury
20025	Ford 22, 664179, '15	Geo. P. Brett, Fairfield
20027	E. M. F. 25, 1040, '10	Louis D. Hayden, Essex
20028	National 38, 8096, '14	Eldridge LeB. Bridgman, Fox Hill., Norfolk
20031	Ford 22, 65030, '11	Mrs. Chas. F. Moore, 230 Mt. Pleasant St., Norwich
20033	Overland 27, 18926, '14	R. O. Snell, Moosup
20034	Overland 383554, '10	Mrs. Mary Beaumont, Centerbrook
20037	Little 19, 1262, '12	Alfred J. Vingoe, S. Main St., East Hampton
20039	Buick 22, 1217, '12	Chas. B. Tuttle, 865 Iranistan Ave., Bridgeport
20040	Stevens Duryea 36, 16596, '10	Wesley E. Ives, 222 E. Main St., Meriden
20041	Overland 28, 421111, '11	Jas. W. Jardini, 154 Lamberton St., New Haven
20043	Panhard 30, 12924, '06	C. R. Irwin Martin, Ridgefield
20046	Ford 22, 256230, '13	F. H. Langdon, Canaan
20048	Overland 25, 50106, '11	Floyd V. Booth, R. F. D. No. 7, Shelton
20049	Maxwell 28, 87310, '12	O. S. Stanley, 142 Main St., Norwalk
20050	Maxwell 12, 6028, '10	Arthur R. Hallberg, East Hampton
20051	Kissel Kar 38, 20085, '14,	Jas. H. Brown, 108 Bedford St., Stamford

PLEASURE CARS

20052 Mitchell 33, 22664, '12 — John T. Kent, 12 Riggs St., Ansonia
20053 E. M. F. 25, 50652, '12 — J. A. Keegan Co., 23 Church St., New Haven
20054 Buick 22, 80719, '08 — Edw. W. Butler, Ridgefield
20056 Cadillac 32, 55438, '11 — Daisy I. Atchison, 61 Watertown Ave., Waterbury
20057 Metz 22, 17162, '12 — Almon E. Fuller, South St., Litchfield
20060 Maxwell 28, 9070, '09 — Stephen H. Wilcox, 105 Wooster St., Union City
20062 Ford 22, 112302, '12 — Chas. O. Wedge, 614 North Church St., Naugatuck
20064 Ford 22, 40716, '11 — C. R. Vining, Canton Center
20065 Buick 22, 137701, '15 — Arthur S. Hardy, Woodstock
20067 Metz 22, 19503, '13 — Jas. Sherman, Pomfret Center
20068 Cadillac 25, 13806, '09 — John H. Post, Deep River
20070 Ford 22, 327085, '14 — Geo. A. Cromie, 14 Compton St., New Haven
20071 Ford 22, 367322, '14 — Lewis Z. Devaux, Sharon
20078 DeTamble 28, ——, '12 — K. A. Schaefer, 57 Ellsworth Ave., New Haven
20075 Cadillac 32, A3807, '14 — J. C. Tabor, Willimantic
20077 Ohio 32, 1205, '11 — Wm. M. Hills, 52 Elliott St., Hartford
20079 Thomas 43, 1311, '11 — E. G. Stoddard, Prospect and E. Rock Rd., New Haven
20081 Ford 22, 206012, '13 — Geo. R. VanBrunt, Middlesex Ave., Chester
20090 Buick 22, 8711, '13 — Edw. R. Kleemichen, 753 Atlantic St., Stamford
20091 Regal 22, 3532, '12 — Oscar Peck, Round Hill Road, Greenwich
20092 Peerless 48, 1420478, '14 — Malcolm C. Ludlam, 12 W. 56th St., N. Y.
20093 Regal 27, 660, '11 — C. A. Washburn, 1254 Linden Ave., Stratford
20094 Marion 25, 3838, '13 — Chas. Corss, Weston
20095 Ford 22, 152262, '13 — Thos C. Galpin, Hotchkissville
20098 Maxwell 25, 751, '12 — Mrs. Geo. W. Lyon, Sound Beach
20099 Exeritt 25, A3511, '11 — Hugh Keenan, Cedar Crest, West Mystic
20101 Ford 22, 453790, '14, — George E. Farren, 4 Warwick St., New Haven
20102 Paige 25, 10593, '13 — Wm. C. Kruser, 135 Main St., Torrington
20104 Buick 32, 1113, '09 — Rodger Backes, 117 Fair St., Wallingford
20112 Indian 7, 95F385, '14 — Geo. C. Canfield, Newtown
20114 Thomas Flyer 72, 308, '10 — F. T. Novey, 93 Jefferson St., Bridgeport
20115 Rambler 16, 10859, '08 — Nelson I. Stewart, Waterford
20116 R. C. H. 16, 329, '12 — Irving T. French, Jr., Ph. S., East Killingly
20118 Hudson 40, 50421, '13 — Martha T. McDonald, 80 Grassy Plain, Bethel
20119 Cadillac 32, 56740, '11 — Edw. F. Didier, 3 Broad St., Torrington
20121 Oakland 25, A3464, '12 — Wm. H. Balke, 59 Putnam Ave., Whitneyville
20122 Hudson 40, 58714A, '14 — Edw. S. Meeker, 11 Westport Ave., Norwalk
20126 Chevrolet 21, 9354, '15 — Calvin Truesdale, Greenwich
20129 Stanley 10, 3278, '09 — Wm. L. Backus, 59 North Main St., Manchester
20130 Ford 22, 104853, '12 — Gordon A. Gauchet, 88 Willow St., New Haven
20131 Buick 22, 1640, '11 — Asa F. Fancher, 27 Wilton Ave., Norwalk
20132 Ford 22, 237733, '13 — P. F. Murdock, Westbrook
20134 Ford 22, 622038, '15 — E. F. Bates, R. F. D., Darien
20135 Harley Davidson 10, 1586K, '15 — Clarence Cooley, Killingly
20136 Cadillac 10, 25649, '08 — Walter C. Brown, Warrenville
20138 Buick 16, 49261, '09 — J. L. Kinney, 159 Elm St., Meriden
20139 Hupp 16, 2803, '12 — J. W. Granniss, 419 Washington Ave. West Haven
20140 Ford 22, 1336, '08 — Tony Smith, R. F. D. No. 1, Sharon
20141 Maxwell 22, 5060, '10 — Edw. J. Wallace, 48 Smith St., Derby
20143 Ford 22, 11612, '10 — Richard G. Lawrence, 686 Main St., Winsted
20146 Packard 38, 53870, '14 — Herbert L. Wheeler, 145 Laura St., Stamford
20147 Pullman 32, ——, '11 — Wm. E. Parker, 1551 Fairfield Ave., Bridgeport
20148 National 40, ——, '11 — Jos. Petrelli, 25 Wooster Place, New Haven
20154 Ford 22, 303631, '14 — John A. Chappius, Warren
20156 Ford 22, 147257, '13 — J. R. King, 110 Ann St., Meriden
20157 Cadillac 32, 53811, '11 — John McCarthy, 44 Perry Ave., Shelton
20159 Buick 22, 33, '11 — E. J. Lounsbury, Hope St., Springdale
20163 Hudson 27, 31041, '13 — Jos. S. Huntington, Lyme
20167 Hudson 22, 7468, '11 — H. J. Fisher, Sabine Farm, Greenwich
20168 Packard 40, 21252, '12 — E. F. Bedford, GreensFarms
20170 Buick 22, 5045, '11 — Geo. F. Redford, 410 Main St., Middletown
20172 Metz 22, 27787, '14 — Timothy Sullivan, East St., Suffield
20174 Stevens Duryea 54, 20178, '12 — Chris. Rickard, 534 Howard Ave., Bridgeport
20176 Ford 22, 424909, '14 — Chas. Mosimann, Bantam
20177 Hudson 25, 16585, '12 — Mrs. Edw. Brower, 5 Westport Ave., Norwalk
20182 Buick 25, 7454, '15 — John E. Clark, Woodstock
20183 Cadillac 25, 30541, '09 — Oscar Olson, 135 Linwood St., Bridgeport
20185 Reo 25, 7824, '10 — Chas. A. Wernsman, Sr., 32 Olivia St., Derby
20188 Ford 22, 251963, '13 — Chas. A. Hallaway, Jr., Lime Rock
20189 Flanders 20, 60951, '12 — Hattie E. Sherwood, Riversville, Greenwich
20190 Ford 22, 725296, '15 — Edmond Toscano, 66 Eastwood Ave., Waterbury
20191 Ford 22, 421590, '14 — Eric Frederickson, 25 Wakefield Ave., New Britain
20193 Ford 22, 19142, '10 — Elmer C. Morgan, 24 High St., Winsted
20195 Cadillac 28, 47458, '10 — Dr. Leroy A. Smith, Higganum
20197 Buick 22, 9890, '10 — Mrs. Chas. W. Emery, 184 R. R. Ave., Greenwich
20199 Brush 6, 6552, '12 — John Flanagan, Johnson Lane, Middletown
20200 Buick 32, 765, '10 — Jas. H. Lockwood, 1002 Norman St., Bridgeport
20204 Ford 22, ——, '10 — Walter C. Eddy, 401 Lexington Ave., New Canaan
20205 Chevrolet 21, 562, '14 — Jas. H. Ellerby, 337 Grove St., Waterbury
20207 Pullman 32, 4833, '10 — Harry D. Fitzgerald, 76 Bassick Ave., Bridgeport
20208 Marion 25, 3102, '13 — Robt. H. Hubbell, 109 Vine St., Bridgeport
20211 Ford 22, 277125, '14 — Florence S. North, Avon
20212 Overland 27, 338592, '14 — H. O. Allen, Main St., Broadbrook
20215 Buick 25, 700, '12 — Henry Schmitz, Country Club Road, Waterbury
20216 Ford 22, 118811, '12 — Frank B. Tillinghast, North Stonington
20217 Ford 22, 199072, '13 — Chas. W. Granger, 7 Wilson Ave., Wilson
20219 Stanley 20, 6609, '12 — Geo. B. Goodwin, Torrington
20221 Cadillac 32, 85146, '13 — Marshall C. Bacon, 969 Park Ave., N. Y.
20225 Flanders 26, 70373, '12 — Chas. R. Hanscom, 336 Pequot Ave., New London
20227 Matheson 48, 830, '10 — D. Vebromill, Franklin St., Saugatuck
20228 Ford 22, 250617, '14 — John J. Loughlin, Prospect St., Oakville

PLEASURE CARS

20233	Courier 22, 757, '10	Harry A. Blakeslee, 474 Poplar St., New Haven
20235	Ford 22, 734461, '15	Clark Williams, Hawthorne Beach, Port Chester, N. Y.
20244	Cadillac 28, 32935, '11	Leroy E. Allen, North Woodstock
20248	Ford 22, 648688, '15	Dr. J. G. Ely, Hamburg
20250	Indian 7, ——, '14	Milton S. Webster, 253 North Main St., Naugatuck
20252	Buick 22, 15792, '14	Jos. Southmayd, Coventry
20264	Interstate 28, 1951, '10	Chas. A. Ockert, 275 State St., New Haven
20267	Ford 22, 356865, '14	Irving W. Stark, Lebanon
20269	Jackson 25, 10162, '11	Nelson C. Smith, 128 Broadway, Walnut Beach, Milford
20271	Indian 1-10, 89F298, '14	Stephen J. Willie, 64 Hansen Ave., Bridgeport
20272	Regal 22, 3137, '11	Russell A. Preston, 272 Fountain St., Westville
20275	Ford 22, 9301, '10	Mrs. Chas. N. Smith, Staffordville
20277	Overland 27, 347068, '14	John Rutherford, Addison
20278	Pierce Arrow 48, 7674, '11	Martha E. Officer, 53 East Main St., Plainville
20279	Ford 22, 453316, '14	Charles Spath and John Hofmann, Fairfield
20283	Buick 32, 1227, '12	F. A. Shaffer, 180 High St., Bristol
20284	Pierce Arrow 48, 12012, '14	John Workman, 20 Mason St., Torrington
20285	Buick 22, 133136, '15	Cecil C. Hawley, Wells Place Stratford
20286	Stevens Duryea 36, 16403, '10	Alice L. Wells, 893 Clinton Ave., Bridgeport
20293	Chevrolet 21, 10570, '15	Mrs. Rita R. Brown, R. F. D. No. 5, Norwich
20297	Ford 22, 303462, '14	Elmer E. Wilcox, R. F. D. No. 1, Guilford
20298	Paige Detroit 22, 2865, '12	Geo. H. Howe, 20 Wadsworth St., S. Manchester
20300	Stanley 10, 7114, '11	Harlan W. Woodford, Avon
20301	Ford 22, 125658, '12	Adelbert Russ, 23 Ash Ave., Willimantic
20303	Ford 22, 570662, '14	Howard B. Stone, Main St., Kent
20304	Ford 22, 426031, '14	Juliette W. Landon, Main St., Salisbury
20305	Maxwell 16, 8582, '09	Jules Turcas, Lyme
20306	Maxwell 12, 8514, '10	Hobart D. Morris, Hotchkissville
20307	Buick 22, 8817, '10	Herman Michaelis, 288 Hanover St., Meriden
20310	Stoddard Dayton 25, 90512, '12	Jas. Lathrop, Branford
20311	Ford 22, 151177, '13	Chas. M. Throop, 144½ Main St., Bristol
20314	Peerless 48, 142215, '14	F. L. Stiles, North Haven
20317	Buick 22, 9434, '13	Thos. M. Moran, Darien
20318	Pope Hartford 36, 8419, '11	Geo. A. Long, 32 Lorraine St., Hartford
20321	Buick 22, 10767, '10	A. M. Young, Washington St., Forestville
20323	Stevens Duryea, 24, ——, '08	E. Martin Ogden, 193 Main St., S. Manchester
20325	Paige 22, 4767, '12	Herbert McCormick, 41 West Center St., Manchester
20327	Pullman 48, 11043, '12	Geo. F. Herriman, Marshall R. Road, New Canaan
20328	Pullman 44, 10036, '13	Geo. F. Herriman, Marshall R. Road, New Canaan
20330	Buick 22, 11289, '14	Geo. E. Reed, 306 W. 104th St., N. Y.
20331	Ford 22, 453731, '14	Robt. J. Sampson, 61 Stevens St., New Haven
20332	Buick 25, 7433, '12	C. H. Brown, Jr., 324 Summer St., Stamford
20333	Warren 25, B142, '10	Julius Roode, 46 Summer St., Guilford
20336	Ford 22, 24751, '14	Wallace W. Clark, 289 North Main St., Winsted
20339	Ford 22, 2284, '10	Wm. Hallissey, Old Mystic
20340	Ford 22, 370946, '14	Frank P. Fowler, Lebanon
20341	Pierce Arrow 48, 8465, '11	W. C. Smith, Bell Island, South Norwalk
20342	Ford 22, 158269, '13	Thos. E. Keenan, 228 Black Rock Ave., Bridgeport
20345	Scripps Booth 13, C121, '15	A. P. and C. H. Anderson, Brook and Elm, Noank
20346	Dodge 24, 5532, '15	W. L. Damon, 250 West Main St., New Britain
20347	Buick 22, 10880, '13	Geo. Ibey, 90 Golden Hill St., Bridgeport
20348	Mitchell 22, 22743, '12	Andrew F. Oliver, 95 Hart St., New Britain
20351	Maxwell 12, 1915, '09	Waller F. Kinney, 60 Guilford St., Torrington
20352	Hulson 22, 5150, '10	Jos. Laich, 20 West Main St., Branford
20356	Overland 22, 38551, '10	Robt. A. Marcy, Meadow St., Litchfield
20361	Pope Hartford 29, M2421, '10	Mrs. R. E. Raymond, 215 Milbank Ave., Greenwich
20363	Pope Hartford 36, 2591, '11	Mrs. J. J. Alexandre, Nirvana, Stamford
20366	Packard 40, 12249, '10	Helen H. Jenkins, Norfolk
20367	Crane 45, 15, '12	Helen H. Jenkins, Norfolk
20368	Flanders 20, 77131, '12	Edw. S. Cooper, 22 Church St., Seymour
20369	Buick 22, 549100, '10	Dwight G. Phelps, Lake View, East Hampton
20370	Ford 22, 82700, '14	Henry W. Craft, 3104 Fairfield Ave., Bridgeport
20374	Reo 25, 39784, '12	Thos. F. Heffernan, 30 Oak Ave., Torrington
20375	Overland 30, 611465, '12	Edith S. Ball, Salisbury
20376	Empire 22, 2225, '12	Arthur J. Duval, 90 Park St., Bristol
20377	Maxwell 20, 1192, '07	Alfred A. Warren, 247 Lewis St., Bridgeport
20378	Cadillac 32, 57865, '11	L. P. Smith, Lebanon
20379	Regal 22, 3156, '12	Henry G. Schnaars, 27 Pierpont St., New Haven
20380	Lozier 46, 2405, '11	Mrs. Harold Roberts, 279 Strawberry Hill, Stamford
20381	Rambler 32, 20431, '09	W. F. Broughton, Sr., Cannon Square, Stonington
20382	Paterson 25, 833, '11	W. W. Viets, East Granby
20386	Moon 28, ——, '11	H. W. Lake, 21 South Main St., Waterbury
20388	Jackson 32, 8703, '10	Orrin A. Wilcox, 38 East Main St., Mystic
20389	Ford 22, 143307, '12	Jos. H. Blakeslee, 322 Olivia St., Derby
20391	Hupp 16, 5142, '10	John P. Cudney, Canaan
20392	E. M. F. 25, 47130, '12	David W. Stoddard, Bunker Hill Ave., Waterbury
20394	Ford 22, 31191, '11	Frank B. Clyde, Jr., Old Mystic
20395	Buick 22, 10713, '14	Frank W. Jerman, 276 Summer St., Stamford
20397	Overland 27, 4148, '14	Chas. F. Bronson, Topstone, Ridgefield
20398	Ford 22, 367337, '14	Fred L. Forbes, Washington Depot
20399	Cadillac 32, 92568, '14	Mrs. H. B. Clark, R. F. D. No. 32, New Canaan
20402	Buick 22, 12938, '14	Mrs. Catherine Irwin, 224 Prospect Ave., Shelton
20404	Overland 27, 601552, '12	Mrs. I. S. Coan, 209 Whalley Ave., New Haven
20405	Cadillac 32, A4395, '14	Mary A. Meaney, 795 Noble Ave., Bridgeport
20408	Overland 25, 6726, '13	Edw. L. Goos, 13 Patch St., Danbury
20409	Catercar 31, 1400, '10	W. A. Stagg, Stratford
20410	Detroiter 18, 1683, '13	G. N. Lemaitre, 171 Providence St., Putnam
20411	Ford 22, 464200, '14	Frank Hedley, 96 Fanshaw Ave., Yonkers, N. Y.
20412	Ford 22, 3671776, '14	B. W. Talbot, Moodus
20413	Buick 28, 201857, '13	Marshall J. Frink, Canterbury
20415	E. M. F. 25, 2784, '10	Henry H. Scott, North Main St., Canaan

A. E. Woodford, Automobile Insurance

PLEASURE CARS

20417	Ford 22, 357753, '14	Albert Gagenbin, 30 Maud St., Torrington
20419	Herreshoff 18, ——, '12	Fred Bauer, 135 Brown St., Hartford
20421	Ford 22, 656279, '15	Geo. B. Case, Norfolk
20422	Ford 22, 399286, '14	Chas. B. Beeler, Cornwall Bridge
20423	Buick 22, 5378, '14	L. K. Prince, Hubbard Ave., Stamford
20425	Overland 25, 5911077, '12	Chas. W. Morehouse, Prospect Ave., Darien
20428	Buick 28, 1237, '11	John C. Hicks, Leesville, East Hampton
20429	Stevens Duryea 44, 30139, '14	W. L. Searles, Rowayton
20431	Ford 22, 33273, '10	S. A. Kovarovics, Ashford
20432	Rambler 32, 16786, '07	H. W. Townsend, Ridgefield
20433	Chalmers 28, 31647, '13	W. D. Munson, Middlebury
20434	Buick 22, 14141, '14	Mary J. Rochford, 106 Whitney Ave., Hamden
20436	Locomobile 32, 5521, '13	Geo. Doubleday, Peaceable St., Ridgefield
20442	Cadillac 32, 97079, '14	Frederic H. Gavitt, 57 Bank St., New London
20443	Maxwell 16, 176716, '12	G. A. Sutton, Berlin
20444	Overland 25, 19730, '15	Thos. B. Soule, Atlantic St., Stamford
20448	Studebaker 19, 439343, '15	Bennett J. Dickerman, Mt. Carmel
20449	Simplex 53, ——, '09	Alice D. Darr, Long Ridge, Stamford
20450	Overland 25, 17276, '15	Clarence W. Seymour, 1057 Asylum Ave., Hartford
20451	Ford 22, 172186, '13	Frank J. Tuttle, R. F. D. No. 1, Ellington
20452	Ford 22, 300884, '14	Hubert J. Tetro, West Simsbury
20453	Ford 22, 96593, '12	C. A. Price, Ellington
20454	Maxwell 16, 3558, '07	Geo. F. Ives, 101 West Wooster St., Danbury
20455	Compound 12, 102, '05	Jos. Johnson, Barton Hill, East Hampton
20458	Ford 22, ——, '14	N. O. Keyes, Farmington
20459	Cadillac 28, 41271, '10	Mary A. Allen, Warehouse Point
20464	Stevens Duryea 36, 12359, '09	W. T. Arnold, 105 Elm St., Meriden
20466	Ford 22, 426581, '14	Henry R. Palmer, Mystic Road, Stonington
20467	Ford 22, 781713, '15	L. W. Keeney, Wilson
20469	Ford 22, 486376, '14	Geo. H. VanDeusen, Canaan
20470	E. M. F. 25, A41390, '12	Wm. E. Roberts, 1589 Chapel St., New Haven
20471	Rambler 32, 14229, '10	Henry E. Senft, 123 Pine St., East Portchester
20472	Buick 22, 5345, '12	R. S. Bronson, 358 West Main St., Waterbury
20475	Ford 22, 254415, '13	Albert H. Parmelee, 4 Fairview St., Windsor Locks
20477	Ford 22, 300716, '13	Mrs. Wm. M. Smith, 128 Hubbard Hill, Stamford
20480	Maxwell 16, 8561, '10	J. S. Alexander, 54 Roosevelt St., Hartford
20482	Columbia 38, 9903, '11	Robt. Barrett, 114 Wetmore Ave., Winsted
20483	Metz 22, 17176, '12	Amos T. Camp, Hawleyville
20484	Sibley Curtiss 18, R105273, '12	Louis F. Twining, 116 Ann St., Hartford
20495	Ford 22, 303525, '14	Harriet B. Hansel, 58 Niles St., Hartford
20498	Ford 22, 453410, '14	J. P. Winchell, Cornwall Bridge
20499	Hupp 16, ——, '10	Louis L. Valden, Ridgefield
20503	Franklin 16, ——, '06	Phillip Salvas, 129 Elm St., Putnam
20505	Stevens Duryea 36, 16606, '10	B. E. Bostwick, M. D., New Milford
20506	Mitchell 28, 20388, '12	D. F. Rynne, 189 Main St., Bridgeport
20509	Ford 22, 268656, '13	Geo. Middlebrook, 853 7th Ave., N. Y.
20510	Hupp 16, 1631, '11	C. W. Ely, Guilford
20512	Paige 25, 15754, '14	Chas. H. Voorhees, Riverside
20513	Ford 22, 409703, '14	Thos. J. Shaunessy, Greens Farms
20514	Cadillac 32, 93418, '14	Robt. N. Hird, 20 Maple St., Plainville
20516	Minerva 15, 7623, '10	F. J. Middlebrook, 853 7th Ave., N. Y.
20519	Hudson 29, 83712, '15	Philip N. Bliss, 85 West St., Danbury
20520	Hupp. 16, 1417, '10	Edw. C. Bailey, R. F. D. 1, Meriden
20521	Reo 27, 53422, '14	Wm. H. Gallagher, 314 South Main St., New Britain
20522	Pope Hartford 29, 6883, '10	W. W. Sherman, 272 South Main St., West Hartford
20526	E. M. F. 25, 43683, '12	Carl Strakosch, New Hartford
20527	Stevens-Duryea 45, 30044, '14	Jas. H. Bowker, Winthrop Hotel, Meriden
20528	Studebaker 19, —— '12	Bernard F. Lowe, 864 Windsor Ave., Hartford
20529	Cutting 28, —— '10	Chas. A. Bradley, Woodbridge
20531	Ford 22, —— '13	J. H. Beecher, 160 High St., Bristol
20534	Ford 22, —— '11	Peter A. Gardner, 54 Arch St., Putnam
20536	Kissel Kar 32, 5634, '13	Ray L. Gilnack, 189 High St., Hartford
20537	Ford 22, 5311, '11	Geo. Jarvis, Crockett Ave., Rowayton
20538	Simplex 38, 798, '12	I. N. Phelps Stokes, Round Hill Road, Greenwich
20539	Ford 22, 705, '12	Virgil E. Morse, 161 Oak Ave., Shelton
20543	Buick 32, 9589, '10	E. E. Wilson, 168 Buckingham St., Waterbury
20545	Ford 22, 60837, '11	Dwight Allyn, Chapinville
20546	Paige Detroit 22, 9310, '14	Harry H. Mills, 20 New St., Danbury
20549	Cadillac 32, 58536, '11	Gardiner Trowbridge, Noroton
20551	Cadillac 25, 13807, '09	Winthrop J. Prann, Centerbrook
20552	Cadillac 32, 98871, '14	Mrs. J. F. Ackerman, Greenwich
20554	Packard 40, 16312, '11	Arthur B. Lapsley, Brooklyn
20556	Overland 22, 46985, '11	Jos. W. Sherwood, Lincoln St., Forestville
20557	Overland 25, 593642, '12	Sydney Stokes, 616 Winthrop Ave., New Haven
20560	Ford 16, F2774, '05	C. Dwight Sharpe, 57 School St., Putnam
20562	Ford 22, 706351, '15	W. S. Jones, 9 Cliff St., Waterbury
20563	Ford 22, 857548, '14	Perlie Judd, 18 Fifth St., Ansonia
20565	Pope Hartford 18, —— '07	Carrie A. Clough, 327 Colony St., Meriden
20566	Hudson 29, 76916, '15	W. F. Malloy, Strawberry Hill, Stamford
20567	Overland 27, 15340, '15	Samuel Devey, Sr., 31 Anson St., Derby
20571	Corbin 32, 1181, '09	Frank M. Hendricks, 100 Lilac St., New Haven
20572	Overland 27, 34765, '14	Milton Wieder, 21 Deerfield Ave., Hartford
20573	Ford 22, 453359, '14	Wm. R. Skinner, Waterford
20574	Overland 28, 421840, '11	John Saunders, 353 William St., New London
20575	E. M. F. 25, 122676, '11	Lulu Scofield, Sound View Ave., Stamford
20576	Buick 16, 2501, '12	Elret L. Stone, R. F. D. 7, Shelton
20579	Hupp. 16, 5471, '11	Peter J. Lintner, R. F. D. 1, Torrington
20580	Cadillac 32, 33798, '11	C. R. Curtiss, Danbury
20583	Studebaker 19, 309442, '13	B. T. Noble, South Main St., Plantsville
20585	Maxwell 12, 1730, '09	W. L. Ingraham, 39 South Elm St., Wallingford
20587	Metz 22, 19198, '13	Wm. J. Cooper, 999 Stratford Ave., Bridgeport

PLEASURE CARS

20590	Pope Hartford 30, 20133, '14	John Kennedy, 50 Albert St., Torrington
20591	Ford 22, 10916, '09	Mrs. T. B. Willson, Darien
20597	Overland 25, 599707, '12	Clarence H. Eggleston, Main St., Sharon
20598	Grant 12, 173, '14	C. F. Wanger, Salisbury
20599	Ford 22, 700605, '15	Jose A. Menendez, Old Church Road, Greenwich
20600	Columbia 28, 8014, '07	W. J. Kinsellar, 31 South Hudson St., Hartford
20603	Ford 22, 86390, '14	W. N. McKirdy, 706 Stanley St., New Britain
20607	Ford 22, 256970, '13	F. J. Stimson, Salisbury
20608	Paige 25, 15861, '14	Fred R. Kirkbride, Windsor
20609	Warren Detroit 25, —— '10	Edw. N. Harris, 121 Grand St., Middletown
20620	Cadillac 10, —— '05	Geo. H. Kelly, 81 Elm St., Winsted
20623	Regal 22, 6681, '14	Wilbur Sturges, Weston
20624	Reo 25, 46581, '13	Peter Levin, 28 Veteran St., Meriden
20625	Buick 22, 3750, '08	E. R. Stone, Main St., Southbury
20627	Ford 22, 363771, '14	Geo. W. Wallace, 54 W. 120th St., N. Y.
20628	Maxwell 12, 1850, '10	Jos. Gauthier, North Main St., Jewett City
20636	Maxwell 12, 620, '08	P. K. Pederson, South Windham
20639	Reo 25, 25327, '10	Mrs. A. P. Quinn, 250 North Litchfield St., Torrington
20640	Packard 48, 35452, '13	Jennie P. Holley, 121 White St., Danbury
20642	Ford 22, 16219, '10	G. R. Clinton, 46 River St., Torrington
20643	Ford 22, 403887, '14	Walter S. Hollister, High St., South Glastonbury
20644	Ford 22, 387676, '14	Sylvia S. Wright, 124 North Beacon St., Hartford
20645	Ford 22, 112803, '12	Edw. N. Goodwin, 173 Hough Ave., Bridgeport
20646	Chalmers 28, 33358, '13	A. O. Bierce, Sharon
20647	Rambler 40, 22389, '10	Wm. Eaton, Eaton Ave., Springdale
20648	Buick 25, 7826, '12	G. T. Pearson, 104 Church St., Hartford
20650	Overland 27, 792195, '14	Geo. L. Myers, 638 East Main St., Bridgeport
20651	Buick 22, 8097, '12	Herbert E. Nelson, South Woodstock
20652	Studebaker 29, 607568, '14	John P. O'Brien, Spring St., Windsor Locks
20655	Simplex 53, 1461, '14	Frank S. Gerrish, Mulberry Point, Guilford
20656	Ford 22, 678636, '15	Geo. F. McKeel, 737 Huntington Road, Bridgeport
20657	Maxwell 16, —— '09	Byron U. Hatfield, River St., Deep River
20658	Buick 22, 133717, '15	Harry T. Griswold, Perry St., Lyme
20659	Ford 22, 346534, '14	Agnes Deering, 34 Wolcott St., Torrington
20660	Ford 22, 426353, '14	Richard Heft, 92 Thompson St., New Haven
20661	Ford 22, 426354, '14	Frederick J. Lockyer, 59½ Shelton Ave., New Haven
20662	Ford 22, 367475, '14	Jas. E. Dean, 430 Main St., Winsted
20666	Pope Hartford 29, 5013, '09	Chas. Danenhauer, 77 Glen St., West Haven
20670	Knox 40, 3295, '11	A. Drago, Hartford Turnpike Road, North Haven
20672	Pope Hartford 27, 2756, '08	Smith Bros., 650 Albany Ave., Hartford
20682	Ford 22, 8813, '10	Edw. M. Ayres, 178 Atlantic St., Stamford
20683	Stanley 20, 4998, '10	W. J. Littlehales, 99 Prospect St., New Britain
20687	Buick 32, 10806, '11	Patrick Dunn, 205 South Leonard St., Waterbury
20688	Ford 22, 360042, '14	Chas. F. Palmer, Ridgebury St., Danbury
20689	Buick 22, 2896, '14	Matthew Gallagher, 90 Town Hill Ave., Danbury
20691	Overland 25, 4050, '09	Daniel J. Markert, 85 Ledgeside Ave., Waterbury
20692	Studebaker 29, 501442, '15	J. T. Prowitt, Elmcrest Terrace, Norwalk
20694	Olds 19, 85938, '15	Frederic Bill, Groton
20695	Buick 22, 2455, '12	Samuel Doughty, 31 Clinton St., Newark, N. J.
20696	Winton 48, 14326, '13	Samuel Doughty, 31 Clinton St., Newark, N. J.
20697	Pierce Arrow 48, 12007, '14	Geo. A. Weber, 71 Courtland Ave., Stamford
20698	Ford 22, 182254, '13	Franklin Hill, 449 North Main St., Wallingford
20699	Hudson 29, 85688, '15	Bruce M. Jenkins, Post Road, Noroton Heights
20701	Knox 32, 1725, '12	B. D. Pierce Jr. Co., 122 Bank St., Bridgeport
20709	Buick 22, 138817, '15	Geo. E. Marks, Marks Road, Sound Beach
20711	Ford 22, 54999, '11	Edw. P. Nichols, East Hampton
20713	Ford 22, 131658, '12	Mrs. L. H. Lord, Griswold
20714	Reo 27, 68216, '15	Est. of A. H. Abbe, 50 Vine St., New Britain
20716	Buick 22, 2095, '14	Stephen P. Perkins, 42 College St., New Haven
20717	Buick 22, 11221, '09	W. H. Corbett, 434 West Main St., Waterbury
20718	Locomobile 43, 7611, '13	Wm. A. Ross, Sharon
20719	Ford 22, 322577, '14	Jos. Kincaid, Jr., 281 William St., Middletown
20723	Overland 27, 41190, '15	Harry L. Smith, 8 Latham St., New London
20727	Overland 27, 39938, '14	W. H. Stafford, Clinton
20729	White 20, —— '10	Chas. J. Spaulding, 26 Lockwood St., Stamford
20732	Oakland 25, 3402, '11	E. H. Pettit, Clintonville
20733	Pierce Arrow 38, 32630, '12	Charles N. Lee, Farmington
20735	Paige 25, 18838, '15	H. G. Wheeler, 58 West St., Seymour
20736	Ford 22, 439633, '14	Richard J. Drew, 67 Crescent Ave., Bridgeport
20740	Alpena 27, 3686, '12	Geo. E. Bassett, North Haven
20741	Oakland 25, 5017, '11	E. F. Bauer, 887 Park Ave., Bridgeport
20742	Cadillac 31, A13828, '15	Mrs. M. E. Allerdice, 861 Ocean Dr., New London
20744	Ford 22, 96722, '12	Geo. H. Crook, 196 Elizabeth St., Derby
20745	Cadillac 31, —— '15	Geo. P. Brett, Greenfield Hill, Fairfield
20748	Pope Hartford 27, 2855, '07	Wm. E. Anthony, Greenwich
20750	Pope Hartford 29, 20212, '14	W. A. Sickmund, 28 Daycoeton Place, Torrington
20751	Ford 22, 397186, '14	Ralph W. Strong, East Hampton
20752	Ford 22, 315808, '14	Thos. Woolley, 130 Cottage St., Meriden
20753	Oakland 25, A3995, '11	A. R. Evans, 80 Farrows St., Putnam
20754	Ford 22, 5436, '07	Elmer E. Waite, R. F. D. 1, Mystic
20756	Buick 22, —— '10	B. S. Woundy, New Canaan
20758	Ford 22, 268913, '13	John A. McLain, 380 Atlantic St., Stamford
20759	Ford 22, 122657, '12	David G. Ragan, 288 Atlantic St., Stamford
20760	Overland 27, 40723, '14	Edw. L. Minor, Bethany
20762	Overland 27, 1609, '15	Jas. Dwyer, 335 Shelton Ave., New Haven
20764	E. M. F. 25, 12934, '11	D. R. Thomas, 108 Myrtle Ave., Stamford
20766	Krit 22, 2801, '12	Wm. A. Keeney, 27 Julius St., Hartford
20766	Trumbull 13, 25, '14	John Leahy, 9 Balmforth Ave., Danbury
20768	Metz 22, 16159, '12	Raymond M. Grant, High St., South Glastonbury
20769	Ford 22, 241502, '13	Leland P. Wilson, Windsor Ave., Wilson
20770	Little 19, 1545, '13	John J. Donovan, 19 Pythian Ave., Torrington

PLEASURE CARS

20771	Knox 30, 2618, '09	Harold F. Loomer, 4 Brown's Ave., Windsor
20772	Flanders 20, 75923, '12	Hubert R. Smith, 100 Henry St., Bridgeport
20773	Maxwell 16, 4775, '11	Burton Bosworth, East Woodstock
20782	Buick 16, 10815, '08	A. E. Earl, 987 Main St., Hartford
20787	Buick 22, 4420, '10	Frederick W. Liebert, 196 Elm St., Stamford
20791	Regal 25, 2183, '10	Henry W. Losch, North Ave., Stratford
20792	Maxwell 16, 6124, '09	Philiza Courtemanche, North Grosvenordale
20793	Ford 22, 453300, '14	C. A. Beatty, Sherman
20794	Ford 22, 183938, '14	Arthur Marvin, 22 Beach St., Woodmont
20795	Cadillac 10, 10203, '08	Theo. Metzger, 753 Atlantic St., Stamford
20796	Reo 25, 45044, '13	Morgan & Humiston Co., 30 Prout St., New Haven
20797	Ford 22, 97804, '12	H. A. Littlehales, 382 West Main St., New Britain
20799	Pope Hartford 18, ——	Fred B. Simons, Westville
20801	Studebaker 25, 50972, '13	Walter V. Stapleton, 150 Arch St., Bridgeport
20803	Franklin 18, 7287, '09	Louis H. Hall, New Canaan
20806	Ford 22, 678697, '15	A. N. Farnham, Crescent St., Westville
20809	Ford 22, 453322, '14	Timothy O'Neil, Mill Plain
20810	Cadillac 32, 96111, '14	R. Wesley Mill, Jr., 401 Ash St., Willimantic
20814	Daimler 20, 5535, '14	Arthur H. Waterman, 1314 Albermarle Road, Brooklyn, N. Y.
20815	Chalmers 25, 8128, '11	Chas. W. VanPelt, Main St., Portland
20816	Ford 22, 422058, '14	Aden A. Tillinghast, Danielson
20818	Pope Hartford 28, 44606, '06	Harry Phillips, 165 Greenwich Ave., Greenwich
20819	Interstate 32, 1873, '10	Nettie M. Williams, Annawan Ave., Orange
20825	Ford 22, 27485, '10	Leon W. Cregg, Spencer Ave., Westbrook
20827	Cadillac 10, —— '08	Luigi Colavacchio, 72 New Park Ave., Hartford
20829	Interstate 32, 3768, '10	Ernest C. Whitney, 30 Baldwin Ave., Waterbury
20830	Buick 25, 5648, '12	Marie L. Newman, Riverside
20832	Ford 22, 110181, '12	Frank H. Osborne, 427 Wood Ave., Bridgeport
20833	Stoddard Dayton 22, 167, '11	Jos. B. Mazzaianne, 211 Portsea St., New Haven
20834	Ford 22, 397762, '14	Justus Hornkohl, 220 Elm St., New Britain
20835	Flanders 20, 62682, '11	Howard P. Shepard, R. F. D. 18, Danbury
20837	Pope Hartford 29, 5037, '09	F. P. Brennan, Middletown
20839	Flanders 20, 549160, '11	Henry C. Judd, 16 Gilbert St., West Haven
20840	Maxwell 22, 1603, '10	Thos. Bradley, 62 Franklin Ave., Norwalk
20841	Ford 22 —— '12	Timothy A. Fanning, 175 Kenyon St., Hartford
20842	Metz 22, 20482, '12	Richard Carlson, 66 Park Lane, New Milford
20844	Buick 32, 7877, '10	R. A. Smith, 28 Harborside Dr., Milford
20845	Elmore 24, 1717, '07	Caroline Schneider, Branchville
20850	Reo 27, 68703, '15	Eva E. Forst, 548 Main St., Middletown
20851	Reo 18, 11538, '08	John S. Bates, 28 Camp St., Norwalk
20852	Ford 22, 129029, '12	Fannie W. Prior, 76 East Main St., Middletown
20854	Reo 25, 36688, '12	Vito A. Ciarleglio, 451 Front St., Hartford
20856	Buick 22, 69622, '14	Andrew McLaughlin, 127 Central Ave., Norwich
20857	Buick 22, 1311, '14	Irving A. Griswold, 65 Adams St., Hartford
20858	Maxwell 20, 10222, '05	Almon R. Meister, Spring St., Noank
20861	Ford 22, 239571, '13	E. A. DiLime, Lakeville
20864	Ford 22, 464364, '14	Edw. Juan, Jr., Lake Ave., Greenwich
20864	Hudson 40, 55068, '13	Thos. W. Joyce, 27 Tom Thumb St., Bridgeport
20867	Frontenac 36, 341, '11	Harris J. Heyman, 63 Rose St., Danbury
20871	Franklin 25, —— '07	W. N. Dunham, 500 Shuttle Meadow Ave., New Britain
20874	Ford 22, —— '13	R. Augustus Lawson, 111 Adelaide St., Hartford
20879	Hudson 25, 9272, '11	Eugene J. Mignalt, 74 Capen St., Putnam
20880	Packard 40, 16391, '11	F. H. Lockwood, New Canaan
20884	Penn. 22, RT79, '11	J. W. Purtill, South Glastonbury
20886	Buick 22, B3133, '14	B. Frank Pollard, 111 West Main St., Plainville
20887	Ford 22, 426456, '14	Daniel L. Galpin, Plymouth
20888	Ford 22, 231646, '13	Edgar M. Smith, 176 Church St., Putnam
20890	E. M. F. 25, 9757, '10	Chas. S. Johnson, 228 Washington St., Norwich
20891	Reo 25, 40139, '12	Herman F. Brackley, 180 Putnam St., Hartford
20893	Cadillac 32, 96823, '14	T. A. Green, 32 Center St., Danbury
20895	Studebaker 19, 310671, '13	Wm. C. Willson, 129 Sargeant St., Hartford
20896	Flanders 20, 51285, '10	Geo. Griswold, Lyme
20902	Ford 22, 404910, '14	Rufus F. Stiles, 109 West Broad St., Westerly, R. I.
20903	Paige Detroit 22, 3144, '12	Adelard Galipeau, 196 Enfield St., Thompsonville
20904	Pope Hartford 29, 2421, '10	Jos. Andrews, 60 West St., Danbury
20905	Ford 22, 485999, '14	Frederick R. Collin, Canaan
20907	Knox 40, 4072, '11	Chester R. Pease, Somers
20910	Marion 25, 3380, '12	H. F. Thomas, 591 Zion St., Hartford
20912	Ford 22, 685641, '15	John J. Conway, Willow St., Southport
20913	Stutz 36, A5590, '12	Milton L. Frank, 48 East 80th St., N. Y.
20914	Chalmers 29, 40986, '14	J. K. Bucklyn, M. D., 58 East Main St., Mystic
20915	Oakland 27, 20484, '12	S. Howard Bishop, Yantic
20917	Ford 22, 18320, '10	Seeley P. Birdsey, 23 Cooley Ave., Middletown
20919	Flanders 20, 63561, '12	A. H. Scholle, Ridge St., Glenville
20921	Ford 22, —— '15	Wm. Anderson, 330 Trumbull St., Hartford
20924	Mitchell 25, 67439, '09	C. Henry Squires, 133 South Main St., Naugatuck
20925	Atlas 32, 1240, '11	Wm. A. Norton, 227 Broadway, Norwich
20926	Ford 22, 402627, '14	Daisy M. Carlton, Haddam
20930	Ford 22, 570471, '15	Wm. B. Morse, R. R. 2, Litchfield
20931	Ford 22, 30362, '11	Otto H. Hoffman, R. F. D. 2, Naugatuck
20932	Ford 22, 21536, '10	John Kerrigan, 41 Seaside Ave., Stamford
20934	Buick 28, 2034, '10	Ralph Bemont, Cutlery Ave., South Meriden
20935	Houpt Rockwell 48, 4065, '12	J. F. Wade, Jr., 24 Summer St., Bristol
20936	Pierce Arrow 66, 6349, '10	R. A. C. Smith, 640 Park Ave., N. Y.
20939	Ford 22, 450320, '14	Howard I. Taylor, 383 Main St., South Manchester
20941	Buick 28, 2526, '12	Earl L. Hyde, 19 Court St., New Britain
20944	Reo 25, 40908, '13	W. E. Scott, Palmer House, W. Orange, N. J.
20946	Maxwell 12, 578, '09	G. Lovel Coe, Ivoryton Heights
20948	Buick 22, 7974, '13	H. R. Mitchell, 10 Moss St., Westerly, R. I.
20950	Ford 22, 164007, '13	Frank A. Bacon, 21 Oak St., Meriden
20951	E. M. F. 25, 16515, '12	S. H. Hilliard, 147 Grove St., Stamford

PLEASURE CARS

20952	Lexington 29, 1093, '15	Leon E. Moon, Falls Village
20958	Buick 22, 26624, '11	Chas. H. Hurlburt, Jr., 307 Williams St., New London
20959	Buick 32, 8637, '10	A. M. Caldwell, 562 Main St., Middletown
20961	Ford 22, 66970, '12	Wm. C. H. Moe, State St., Westport
20964	Allen 27, 2488, '14	Frank E. Hill, 398 Blohm St., West Haven
20966	Ford 22, —— '13	J. L. Mitchell, South Britain
20968	Locomobile 48, 4867, '11	Myron I. Borg, 334 W. 77th St., N. Y.
20969	Pierce Arrow 48, 10480, '13	Richard D. Brixey, Seymour
20970	Ford 22, 170457, '13	Wm. B. Benjamin, Danbury
20971	Cadillac 32, 76956, '13	Fred M. Stein, 15 W. 76th St., N. Y.
20972	Buick 22, 6448, '10	C. A. Nordstrom, 15 Clear View Ave., West Hartford
20973	Overland 19, 45026, '11	M. D. Reeser, Devoll Ave., Woodmont
20977	Reo 27, 69160, '15	Clifford L. Terrell, R. F. D., Cheshire
20978	Buick 28, 3191, '10	Sheldon W. Barber, 133 Hillside Ave., Waterbury
20981	Pope Hartford 29, 15474, '13	Anthony D. Nichols, New Canaan
20982	Hudson 29, 66144, '14	Wilson Potter, Forestville
20987	Buick 22, 8309, '14	Mrs. Chas. H. Disbrow, Norwalk
20988	Studebaker 29, 6B6608, '14	Frank P. Gallagher, 39 Main St., Danbury
20990	Cadillac 32, 66566, '12	Alfred Richards, 50 Mathewson St., Jewett City
20993	Ford 22, 439171, '14	Elbert G. Swan, 58 Hough Ave., Bridgeport
20996	Buick 22, 7590, '14	Frederick L. Dougal, Sr., 30 Riverside Ave., Torrington
20998	Ford 22, 150752, '12	C. P. Heinze, Box 57, Woodbury
20999	Buick 22, 21670, '10	Clarence B. Marshall, Farm Hill, Middletown
21005	White 22, 10812, '11	George J. Capewell, Jr., 969 Asylum Ave., Hartford
21007	Ford 22, 311159, '10	Irvin Bourque, 195 Kensington Ave., Meriden
21009	Studebaker 40, 605753, '14	W. B. Noble, 15 Wells Ave., East Hartford
21012	Locomobile 48, 7474, '14	Geo. F. Butterworth, 83 East Ave., Norwalk
21013	Buick 22, 3222, '14	Mason Manning, Willow St., Mystic
21016	Mitchell 28, —— '10	Napoleon McClure, 122 New Park Ave., Hartford
21017	Mitchell 33, 25367, '13	Jas. S. Neal, Orange
21022	Packard 38, —— '14	E. I. Foote, 145 East Rock Road, New Haven
21026	Ford 22, 377726, '13	Mrs. T. H. Russell, 79 Trumbull St., New Haven
21027	Peerless 38, 5867, '10	Geo. M. Pynchon, Field Point, Greenwich
21029	Metz 22, 0198, '13	Christian Larsen, 2 North Main St., South Norwalk
21030	Buick 22, —— '10	Matthew Kaiker, Main St., Haddam
21031	Ford 22, 627506, '15	Mrs. Elsie H. Kilburn, Madison
21032	Simplex 53, 710, '11	Chas. A. Slosson, Riverside
21035	Autocar 25, 8568, '10	Edw. E. Bucklin, Mystic
21036	Regal 22, 8394, '14	Wm. H. Hoadley, 211 Montowell St., Branford
21037	Ford 22, 272290, '13	Roy Chappius, Warren
21038	Autocar 25, 8688, '07	Chas. Newton, 231 New Litchfield St., Torrington
21039	Ford 22, —— '11	W. Haywood Everett, Mill Plain Ave., Fairfield
21040	Ford 22, 192051, '13	Howard J. Hart, 94 Fairview Ave., Naugatuck
21047	Abbott Detroit 32, 1588, '12	Arthur W. Sedgwick, 16 Pearl St., Middletown
21050	Locomobile 48, 7093, '13	Jas. W. White, Ledge Road, Sound Beach
21052	Buick 22, 18730, '10	Chas. W. Volkmann, 350 South Main St., Torrington
21053	Ford 22, 403941, '14	Edward Miller, R. F. D., Rockville
21055	Pope Hartford 29, 5445, '09	J. B. Goetz, 304 Maple Ave., Hartford
21059	Overland 25, 4531, '13	Albert H. Whitman, 7 Chestnut St., Port Chester, N. Y.
21060	Marion 25, 35274, '13	Adolph A. Ruttiger, 74 Clinton Ave., New Haven
21064	Corbin 32, 562, '08	Arlan P. Francis, Newington
21065	Cadillac 28, 44632, '10	W. A. Smith, Clinton St., South Manchester
21066	Stevens Duryea 24, —— '06	Bernard DeVincenti, 56 East Main St., Torrington
21067	Oldsmobile 32, —— '08	O. N. Prentiss, 55 Main St., Manchester
21068	Ford 22, —— '12	R. E. Jessup, Oak Lawn Road, Stamford
21069	Columbia 8036, '07	E. L. Denison, 48 Imlay St., Hartford
21070	Interstate 38, 6676, '13	Isabelle G. Broughel, 670 New Britain Ave., Hartford
21071	Rambler 40, —— '10	Northam Wright, Centerbrook
21072	Ford 22, —— '12	Claude A. Terrell, 10 Colony St., Meriden
21073	Chevrolet 21, 11864, '16	E. L. Glouskin, 272 Dwight St., New Haven
21075	Stevens Duryea 36, 18071, '10	John L. Gaffney, 54 Gaffney Place, Waterbury
21077	Ford 22, 10008, '12	B. Arthur Richards, 135 Meadow St., Winsted
21080	American 32, 0199, '12	Arthur E. Kammritz, 482 Franklin Ave., Hartford
21081	Buick 22, 17734, '10	Alfred F. Genest, 13 William St., Waterbury
21082	Paige 25, 36, '14	John A. Loomis, Windsor
21085	Ford 22, 19935, '10	Herbert M. Swinney, 21 Courtland St., Westerly, R. I.
21086	Ford 22, 406057, '14	E. S. Bagley, Berlin
21087	Stanley 20, 3689, '08	H. P. Karnshaw, Franklin Terrace, Hyde Park, Mass.
21088	Auburn 25, 9098, '12	Mrs. Dora A. Gregory, Westville Ave., Danbury
21089	Hudson 40, 57050, '14	J. S. Gregory, Westville Ave., Danbury
21092	Franklin 28, 5610, '08	J. A. and J. F. Shea, 329 Whitfield St., Guilford
21094	Buick 22, 1615, '12	Walter Weston, 236 Oak St., Waterbury
21098	Jackson 32, 12454, '12	J. B. Reynolds, 46 Pacific St., Bridgeport
21100	Ford 22, 136377, '12	Wm. H. Cryne, 82 Wallace St., New Britain
21101	Studebaker 29, 2027, '13	Jas. S. Turner, 1 Fairview Ave., Danbury
21111	Pope 29, —— '10	John T. Lennehan, 108 Trumbull St., Hartford
21112	Delauney Belleville 48, 1106V, '09	A. N. Wiggin, 521 Park Ave., N. Y.
21115	Oakland 40, 8709, '13	Mary Rodofski, 21 Lyons St., New Haven
21116	Elmore 24, 3630, '09	Albert E. Mather, 514 Windsor Ave., Hartford
21117	Ford 22, 417891, '14	Hattie M. Davis, R. F. D. 57, Wilton
21119	Reo 10, ——	E. A. Matthews, 28 McLean St., Hartford
21120	Stevens Duryea 43, 22603, '11	Belle S. Lineburgh, 839 Laurel Ave., Bridgeport
21125	Herreshoff 18, '12,	H. K. Young, 139 Ashley St., Hartford
21127	Cadillac 21, 10708, '15	F. J. Marion, Ocean Dr., Stamford
21128	Imperial 28, 3786, '14	L. R. Brewer, Main St., East Hartford
21129	Rambler 32, 29669, '12	Arthur F. Bormann, 150 Farran Ave., New Haven
21131	Scripps Booth 13, 367, '15	Ebenezer Learned, 5 Huntington Place, Norwich
21133	Cadillac 32, 4150, '14	Mary H. Klimpke, Cheshire
21138	Overland 28, 42426, '11	Geo. Westerman, 372 South Main St., Torrington
21139	Chalmers 25, 4369, '11	J. M. Wilson, R. F. D. 52, Bridgeport
21140	Mitchell 28, 21194, '11	Wm. A. Borer, 9 Olive St., Bridgeport

PLEASURE CARS

21141 Locomobile 32, 5552, '13
21143 Pope Hartford 36, 11049, '12
21144 Maxwell 20, 14544, '15
21146 Overland 27, —— '16
21147 Overland 25, 21548, '13
21148 Stanley 10, 4736, '10
21149 Packard 48, 51015, '14
21150 Packard 40, 11958, '10
21151 Buick 22, 12885, '09
21153 Pope Hartford 29, 20233, '14
21154 Ford 22, 426911, '14
21156 Ford 22, 502899, '14
21157 Maxwell 25, 3012, '14
21158 S. G. V. 22, 1057, '13
21159 Chevrolet 22, 3620, '14
21161 Studebaker 25, 29830, '11
21164 Overland 27, 18872, '15
21166 Maxwell 28, 86064, '12
21168 Flanders 20, 73147, '12
21169 Mercer 30, 76, '10
21170 Rambler 40, 23521, '10
21171 Mitchell 22, 22042, '12
21172 Alpena 25, 32, '11
21173 Maxwell 20, 41738, '15
21174 Oakland 25, 5995, '11
21175 Maxwell 28, 2611, '10
21177 Regal 22, 2535, '12
21178 Ford 22, 453898, '14
21180 Elmore 24, 1737, '07
21181 Ford 22, —— '13
21182 Cadillac 32, 99142, '14
21186 Saxon 11, 2692, '14
21187 Maxwell 22, 4141, '10
21188 Ford 22, 45797, '11
21190 Overland 22, 11681, '12
21192 Ford 22, 127724, '12
21193 Ford 22, 238026, '14
21194 Buick 22, 136204, '15
21196 Marion 25, 3413, '13
21200 Buick 22, 23110, '10
21201 Maxwell 12, 929, '09
21202 Dodge 24, —— '15
21203 Reo 27, 59266, '15
21204 Cadillac 32, 58723, '11
21206 Mitchell 33, 22684, '12
21211 Ford 22, 426016, '14
21212 Alco 36, —— '09
21213 Alco 53, 1206011, '13
21220 Rambler 40, 20817, '09
21221 Haynes 43, 5600, '13
21223 Buick 22, 14925, '14
21224 Corbin 32, 773, '10
21228 Haynes 28, 2722, '11
21229 Flanders 20, 65682, '12
21230 Ford 22, 754582, '15
21234 Ford 22, 152281, '13
21235 Buick 25, 2156, '10
21238 Overland 30, 711594, '13
21240 Ford 22, 264988, '13
21241 Interstate 28, 833, '10
21242 Corbin 36, 2098, '12
21247 Overland 25, —— '13
21248 Buick 22, 134268, '15
21250 Mitchell 33, 22654, '12
21251 Ford 22, 38270, '11
21252 Ford 22, 248060, '13
21256 Pope Hartford 29, 6904, '10
21257 Chalmers 25, 2718, '11
21263 Buick 22, 5318, '14
21265 Sears 13, 2668, '11
21266 Flanders 20, 68209, '12
21267 Metz 22, 29520, '15
21268 Paige 32, —— '15
21270 Ford 22, —— '13
21274 Ford 22, —— '14
21276 Ford 22, 130817, '12
21277 Ford 22, 191608, '13
21278 Overland 28, 56385, '12
21281 Buick 22, 12505, '10
21282 Cadillac 10, 14297, '08
21283 Buick 22, 16566, '10
21288 Studebaker 19, 302408, '13
21289 Maxwell 28, 3901, '09
21290 Ford 22, 165621, '13
21293 Ford 22, 111865, '12
21294 Buick 22, 1561, '12
21296 Corbin 32, 3111, '11
21300 Paige 22, 8513, '14
21303 Ford 22, 16758, '10
21305 Buick 25, 5638, '13
21309 Overland 25, 551, '09

Thos. J. Murray, 252 Milbank Ave., Greenwich
Trout Brook Ice & Feed Co., Ann St., Hartford
Timothy Tucker, 423 Prospect Ave., Torrington
Robert Caldwell, 32 Oak St., Stamford
Osias Wolfe, Maple St., Wethersfield
Fred H. Simmons, 127 Spring St., New Haven
C. Fred Stead, 157 Coleman St., Bridgeport
W. D. Faris, Belle Haven, Greenwich
W. D. Faris, Belle Haven, Greenwich
Dennis Hogan, 52 Litchfield St., Torrington
Irving C. Eccleston, R. F. D. No. 5, Norwich
Frank Coit, Crocker House, New London
R. C. Cook, 69 Howe Ave., Shelton
C. E. Griffing, 136 Deer Hill Ave., Danbury
K. A. Darbie, 48 Broad St., Danielson
Jeanette Gallup, Moosup
H. N. DuBois, Jr., 300 Park Place, Brooklyn, N. Y.
Francesco Costantino, 874 Grand Ave., New Haven
F. E. Bartholomew, Lakeville
Jos. E. Bulkley, Rocky Hill
Frederick F. Brown, 1314 Townsend Ave., New Haven
W. A. Lank, 28 Hanover St., Bridgeport
Harold R. Leeke, Hamden
W. H. Burdick, 58 Howard St., New London
Wm. J. Satterlee, Danbury
Dwight Brinton, Falls Village
Chas. C. Haight, 204 Church St., Torrington
Stephen L. Case, Ashford
Isaac H. Hutchinson, Litchfield
Chas. E. Ives, Redding
Simon Brewster, Jewett City
Miss Aida Barnes, 65 Court St., Middletown
B. H. Robinson, 15 Huntley Place, Hartford
Chauncey W. Watrous, Wells Ave., East Hampton
Otto Sica, Grant Ave., Hartford
Dr. Bennett A. Galpin, East Hampton
R. H. Schumann, Albany Ave., Hartford
Mabel D. W. Banning, Lyme
Rev. E. H. Wellman, East River
Geo. H. Phelps, 331 White St., Hartford
Jas. H. Rabbitt, Main St., Scitico
Belle C. Tuttle, Wapping
Mrs. H. B. Ives, Canaan
Edgar S. Blair, 21 Barker Ave., Hartford
Jas. H. Day, Saybrook
F. C. Chevillot, Sharon
Herbert Spencer Greims, Ridgefield
Mrs. Herbert Spencer Greims, Ridgefield
Lester A. Bill, 56 Maple St., Danielson
A. Gardiner Cooper, 51 North St., Greenwich
F. J. Danforth, Mirvana, Stamford
Isaac N. Banks, Bronson Ave., Southport
Jos. Villano, 100 Portsea St., New Haven
Paul Rehnberg, Huntington
Richard E. Mylchreest, 44 Brainerd Ave., Middletown
Mary C. Hunt, 38 Cliff St., East Portchester
W. A. Cairns, 39 Pleasant St., Hartford
W. H. Pease, 175 East Main St., Bridgeport
Lawrence Benson, 49 Freeman St., Norwich
Max Frank, 295 East Main St., Bridgeport
Estate of Fred'k Comstock, 1182 Main St., East Hartford
John J. Horan, 51 Kensington Ht., Meriden
R. H. Barnes, 144 Broad St., Windsor
Alison A. Horsey, Hampton
Mr. and Mrs. Dwight Gray, 1160 Main St., Hartford
Geo. A. Bassett, Ridge Road, Hamden
Willis H. Austin, 146 White St., Danbury
Frederick S. Odell, 110 Westchester Place, Port Chester
Geo. T. Jackson, Washington
Hart L. Scranton, Main St., Madison
Leonard A. Taylor, Brookfield
Frank H. Kamak, 15 Fairview St., Waterbury
D. E. Taylor, M. D., 100 Water St., Stonington
Leon M. Mitchell, 282 Willow St., Waterbury
Frank H. Browning, Lebanon
Andrew Hanson, Tariffville
T. V. Kitcham, Gurley Road, Stamford
John J. Lyons, Lake St., Moosup
Fred J. Euvrard, 93½ Liberty St., Danbury
Asa J. Curtiss, Terryville
Richard W. Ellis, 79 Fleetwood Ave., Bethel
Ellen Callahan, 144 Berlin St., Southington
Chas. S. Miller, R. F. D. No. 1, Waterbury
Harvey Boice, 72 Millriver St., Stamford
Jeremiah W. Slawson, New Canaan
Geo. W. Slater, 317 Broadway, New York, N. Y.
Andrew J. Beal, 67 Revere St., Waterbury
Edward N. Bement, 25 South Marshall St., Hartford
James K. Young, 91 Myrtle St., Meriden
F. H. Woodruff & Sons, R. R. Ave., Milford
T. J. Kelly, Davis St., Oakville

A. E. W. stands for prompt and satisfactory adjustments

PLEASURE CARS

21312	E. M. F. 25, 35683, '12	Peter Scavardo, R. F. D. 54, Chester
21313	Ford 22, 31550, '09	A. T. Hall, 141 Center St., West Haven
21315	Oakland 19, 362222, '14	J. Gustave Johnson, 151 Fairview St., New Britain
21318	Ford 22, 163929, '13	James E. Allen, 399 Central Ave., New Haven
21321	Oakland 27, 8267, '12	E. A. Lindquist, 5 Catherine St., Middletown
21322	Oldsmobile 32, 35050, '07	Michael P. Shea, 35 Perry St., New London
21325	Buick 25, 720, '12	Chas. A. Beard, New Milford
21332	Ranier 25, 329, '06	Chas. H. Copley, 8 Mott Ave., Norwalk
21336	Buick 22, 12918, '10	Henry J. Hartigan, 67 Hartford Ave., New Britain
21337	Ford 22, 270267, '13	John R. Lilliendahl, Shippan Point, Stamford
21338	Maxwell 16, 7731, '09	Henry M. Blanchard, R. F. D. No. 1, Killingly
21339	Corbin 28, 678, '07	Chas. H. Knapp, North St., Ridgefield
21340	Marion 28, 6640, '09	Wilmer N. Pratt, R. D. 6, Fairfield
21342	Ford 22, 15513, '10	John P. Hager, 359 East Main St., Torrington
21343	Elmore 25, 5091, '11	Wm. H. Booth, Mill, Cor. Spring St., Naugatuck
21344	Ford 22, 123548, '12	B. W. Whitehouse, Abington
21345	Overland 28, 2733, '10	Geo. W. Buell, Jefferson Hill, Litchfield
21346	Chevrolet 21, 4098, '14	W. R. Freeland, Torrington
21347	Ford 22, 111810, '12	Herbert Boughton, 308 Carlton Ave., Brooklyn, N. Y.
21352	Ford 22, 689114, '15	Fred D. Dimond, 129 Center St., Bethel
21355	Ford 22, —— '13	Jos. J. Sakol, 31 Hard St., New Haven
21358	Ford 22, 265577, '13	Mrs. Henry North, 673 Fairfield Ave., Bridgeport
21359	Overland 27, 32533, '14	The Conn. Co., New Haven
21360	Chalmers 25, 3191, '11	Clark W. Burnham, 446 Pleasant St., Willimantic
21362	Buick 16, 2336, '11	Edw. W. Kellogg, Avon
21364	Buick 22, 134028, '15	Elmer E. Shannon, M. D., Ivoryton
21366	Maxwell 22, 2329, '10	Rev. D. H. Talmadge, Windsorville
21367	Buick 33, 1107, '14	Anton Hak, West Willington
21370	Pierce Arrow 60, 6000, '07	Tyler L. Redfield, Round Hill Road, Greenwich
21371	Buick 22, 100546, '15	Tyler L. Redfield, Round Hill Road, Greenwich
21372	Franklin 31, 20736, '15	J. W. Lathrop, 19 Elm St., Mystic
21374	King 24, 2758, '15	W. F. Platt, Milford
21376	Ford 22, 44592, '12	John J. Wafer, 36 Capen St., Hartford
21377	Locomobile 48, 6484, '13	Andrew J. Post, Sound Beach
21378	Brush 6, —— '10	Geo. W. Hotchkiss, 1044 Whalley Ave., New Haven
21380	Ford 22, 451519, '14	Frederick E. Pease, 75 Lenox St., Hartford
21381	Studebaker 27, 106102, '13	Chas. Kelley, 63 Main St., Plantsville
21382	Interstate 32, 2084, '10	A. H. Linley, Stratfield Road, Fairfield
21383	Buick 22, 122032, '15	Howard P. Nash, Main St., Ridgefield
21384	Ford 22, 197589, '13	W. L. Lamphere, Harrisons Landing, New London
21385	Ford 22, 404513, '14	C. A. Carlson, Gaylordsville
21386	Ford 22, 251948, '13	Chris F. Lawlor, Bucks Hill, Waterbury
21388	Chalmers 25, 9963, '11	Henry W. Pinner, Shoreland, Sound Beach
21392	Overland 22, 47771, '11	E. B. St. John, Main St., Sharon
21394	Kissel 32, 7834, '13	Henry G. Phelps, R. F. D. Andover
21399	Ford 22, 464247, '14	Wallace M. Hart, West Cornwall
21400	Maxwell 28, 1316, '09	Frederick E. King, M. D., Bridge St., New Milford
21402	Buick 22, 11402, '14	Almeda A. French, 224 Church St., Willimantic
21404	Maxwell 20, 22640, '15	Yoneo Arai, Riverside
21405	Stoddard Dayton 36, 2472, '08	F. W. Anderson, West Road, New Canaan
21408	Metz 22, 34049, '15	Mrs. L. F. Boothe, 93 Montauk Ave., New London
21410	Pierce Arrow 48, 11110, '13	Dr. P. H. Williams, Smiths Ridge, New Canaan
21411	Pope Hartford 29, 2421, '10	Mary W. Umberfield, King St., Port Chester, N. Y.
21413	Maxwell 28, 110106, '13	Walter H. Bishop, North Haven
21415	Ford 22, 94296, '12	Geo. N. Burnham, 306 Broad St., Windsor
21416	Reo 25, 59226, '14	Seard Bros., Wallingford
21420	Ford 22, 690021, '15	Geo. M. Burroughs, M. D., 5 Broad St., Danielson
21421	Studebaker 19, 631122, '12	Sam Gold, 69 Stevens St., New Haven
21422	Mercer 30, 1439, '14	Mrs. Harriett L. Bronson, 1567 Chapel St., New Haven
21424	Overland 22, 2365, '11	Samuel Miller, 72 Elmwood Ave., Bridgeport
21428	Corbin 32, 869, '09	Alex Helein, 526 Church St., New Britain
21429	Columbus 25, 1070, '12	Raymond Burwell, 3 Main St., Winsted
21430	E. M. F. 25, —— '11	Howard I. Wakeman, R. F. D. No. 10, Fairfield
21431	Ford 22, 502450, '14	Carrie Mallory, R. F. D., Gaylordsville
21433	Studebaker 19, 406798, '14	C. Jackson, White, 155 Washington St., South Norwalk
21434	Overland 27, 13159, '14	T. F. Cavanaugh, Main St., Suffield
21441	Winton 48, 11176, '13	Rosalind W. S. Robinson, 911 Fairfield Ave., Bridgeport
21442	Kissel 38, 6367, '13	A. P. Russell, 271 Sherman Ave., New Haven
21443	Pope Hartford 27, 2910, '08	F. W. Cooke, 176 Sargeant St., Hartford
21444	Hupp 16, 2844, '11	Rufus Baldwin, West Main St., Branford
21449	Metz 22, 28557, '14	Orrin Scott, Center St., Middlefield
21450	Ford 22, 42914, '15	Miss Florence Johnson, Main St., Danielson
21456	Hudson 29, 74131, '15	Fletcher-Thompson, Inc., 1089 Broad St., Bridgeport
21457	Buick 16, 64, '07	M. D. Stevens, 279 Whitfield St., Guilford
21458	Ford 22, 453546, '14	Miss Harriett M. Richards, Prospect Road, Litchfield
21459	Overland 27, 35115, '14	Albert E. Holcomb, Windsor
21460	Overland 27, 39969, '14	Jacob Cohn, 23 Burton St., Hartford
21461	Staver 32, 1936, '13	John J. Williams, Canaan Road, Stratford
21464	Buick 28, 3799, '10	Gertrude G. Brown, 287 Washington St., Middletown
21467	Issotta Frachini 40, 4684, '14	Mrs. H. J. Topping, Greenwich
21469	Overland 27, 25987, '14	John Morrison, Dublin Road, Greenwich
21470	Haynes 28, 5363, '13	Wesley T. Hull, 151 Maple St., New Britain
21471	Norwalk 38, 4167, '13	P. M. Rosengarten, 45 Hawkins St., Waterbury
21473	Ford 22, 116816, '12	Chas. J. Mercer, 146 Cedar St., Bridgeport
21474	Maxwell 22, 5345, '11	Everett H. Barlow, Westford
21475	Ford 22, 426459, '14	Clarence A. Munson, 100 Howe St., New Haven
21476	Ford 22, 356868, '14	Fayette Goss, 204 Summitt St., Willimantic
21479	Packard 32, 2339, '06	Henry Gardiner, Millstone
21480	Ford 22, 417960, '14	Wm. E. Godfrey, 65 Franklin St., Danbury
21489	Metz 22, 27186, '14	Eric W. Benedict, 31 Marion Ave., Waterbury
21490	Ford 22, 453830, '14	Edw. W. Lynch, 193 Maple St., New Haven

PLEASURE CARS

21491	Overland 22, 881210, '10	Edw. L. Babb, 38 Case Ave., Winsted
21493	Stevens Duryea 36, ——, '08	Fred J. Berger, North Main St., Bridgeport
21496	Metz 22, 31285, '15	Robt. H. Brown, King St., Port Chester, N. Y.
21498	Ford 22, 385062, '14	May Davis, 3 Darma Place, Milford
21499	Reo 18, 13775, '08	C. Tyler Landphere, 17 Monument St., Groton
21500	Pullman 26, 13-68, '13	Jas. H. State, 16 Wildman St., Danbury
21507	Ford 22, 12811, '12	Chas. S. Williams, 8 State St., New London
21508	Buick 25, 5316, '13	Raymond A. Burr, 89 Vine St., Hartford
21509	Studebaker 19, 210480, '13	Mrs. Emma E. Williams, 117 Black Rock Ave., B'port
21510	Lozier 36, 8043, '14	L. E. LaFetra, 113 61st St., New York
21518	Stevens Duryea 24, ——, '06	Edgar L. Gregory, 29 High St., Norwich
21519	Cadillac 32, 54373, '11	Chas. M. Smith, East Hartford
21521	Cadillac 25, 15455, '09	A. F. Bidwell, Canton Center
21523	Cameron 19, 641, '07	The Fletcher Terry Co., Middle St., Forestville
21526	Buick 25, 1335, '11	Frank F. Russell, 103 Grove St., Putnam
21527	Selden 36, 35018, '10	Jas. J. Fitzpatrick, 1678 Fair Ave., Bridgeport
21528	Reo 18, 8434, '07-8	Frank C. Hue, Bethel
21530	Oldsmobile 19, 84115, '14	Mrs. F. A. Baker, Main St., Canaan
21532	Ford 22, 690974, '15	Percy K. Mattocks, Woodstock Valley
21533	Ford 22, 364067, '14	Julia C. Sullivan, R. F. D. No. 2, Norwich
21536	Reo 18, 1691, '05	Sidney Way, R. F. D. No. 24½, Bethel
21537	Studebaker 19, 436754, '15	J. D. Lynch, Clinton
21541	Krit 22, 864, '10	Minnie B. Sellman, 97 Fairview Ave., Bridgeport
21546	Ford 22, 463833, '14	Otis C. Burnham, North Windham
21550	Pope Hartford 30, 20254, '14	F. E. Conine, 1239 Broadbridge Ave., Stratford
21555	Paige 25, 11630, '13	J. L. Doyle, 25 Washington St., New Britain
21556	Ford 22, 124010, '12	Geo. R. Byington, 11 Norton Place, Plainville
21557	Buick 22, ——, '11	Arthur LeBeau, 41 West St., Bristol
21559	Cadillac 10, 20193, '07	Edgar C. Stockwell, 7 Andrews St., New Britain
21565	Studebaker 19, 410936, '14	M. C. K. Wood, Tremont St., Waterbury
21567	Buick 22, 111, '10	Emil Bergmann, East Glastonbury
21572	Brush 6, 8056, '10	Clarence Carver, Post Road, Cos Cob
21573	Ford 22, 11095, '12	Wm. F. Jost, Dodge Ave., East Haven
21575	Metz 22, 17400, '12	Burton Ostrander, 161 Main St., Winsted
21576	Ford 22, 35463, '11	Geo. W. Hungerford, 111 Meadow St., Winsted
21577	Ford 22, 481706, '14	Cornelius W. Macy, 560 Wood Ave., Bridgeport
21578	Ford 22, 685319, '15	R. G. Hutchinson, 99 Wheeler St., Waterville
21579	DeTamble 28, 1850, '11	C. V. Sewell, Laurel Beach, Milford
21581	Mercer 30, 431, '11	Lamont Dominick, Field Point, Greenwich
21582	Maxwell 16, ——, '10	John P. Carver, Main St., Simsbury
21583	Packard 38, ——, '14	A. B. Hepborn, 205 W. 57th St., N. Y.
21587	Reo 27, 57861, '14	Miles H. Aborn, Ellington
21588	Buick 32, 8665, '10	Charlie F. Roselle, Sharon
21591	Buick 16, ——, '11	C. Freeman, St. Mary's Home, West Hartford
21592	Ford 22, 417659, '14	Gustave Eisenhart, 593 East St., New Haven
21594	Buick 22, 17561, '—	Edw. G. Blackert, Johnson Ave., Stratford
21595	Ford 22, 408430, '14	H. M. Burr, Lyme
21600	Mitchell 28, 31029, '13	W. E. Hatheway, 126 Park Ave., Bridgeport
21601	Ford 22, Special, '15	Dr. J. M. Keeney, 363 Fairfield Ave., Bridgeport
21602	Buick 22, 2769, '08	W. B. Main, 19 Woodbine St., Torrington
21606	Haynes 29, 10865, '15	A. G. Cooper, 51 North St., Greenwich
21607	Locomobile 22, 1817, '08	A. Martin and S. Pitcher, Nichols Ave., Stratford
21608	Franklin 43, 9153, '10	L. P. Brown, 3800 Broadway, N. Y.
21612	Reo 27, 59344, '14	Levy & Co., Hartford
21613	Ford 22, 751257, '15	C. V. Stone & Son, Inc., 137 South Main St., Middletown
21614	Overland 28, 421427, '10	F. W. Moore & C. B. Loucks, 43 Hotchkiss St., Torrington
21616	Maxwell 20, 4941, '14	Frederick W. Kimberly, Wilson
21618	Buick 25, 1035, '12	Judson L. Phelps, West Suffield
21619	Packard 48, 505544, '14	G. W. Peters, 805 Madison Ave., N. Y.
21623	Alco 36, 317, '10	Herbert Scoville, Chapinville
21624	Cadillac 32, 98979, '14	B. E. Huss, 176 Washington St., Middletown
21625	Studebaker 19, ——, '15	Jacob Paley, 20 North Ave. Ext., Bridgeport
21626	Haynes 28, 25061, '10	Willis W. Hodge, 79 Rowan St., Danbury
21629	E. M. F. 25, 12997, '10	Wm. Lacour, Walrus Beach Road, Milford
21632	Metz 22, 19826, '13	Frank H. Smith, Putnam
21633	Elmore 24, 2524, '08	John C. Tabor, Scotland
21636	Ford 22, 152201, '13	Fred C. Eberlin, West Mystic
21638	Hupp 18, 56369, '15	Otto Ludwig, 308 Edgewood St., Hartford
21639	Stevens Duryea 45, 30110, '15	Miss Julia L. Spring, 29 Thompson St., New Britain
21648	Ford 22, 137032, '12	Appleton Main, Preston
21651	Buick 28, 3712, '10	Chas. E. Alling, Jr., 705 George St., New Haven
21652	Overland 27, 79001, '14	Wm. H. Coleman, New Milford
21653	Buick 22, ——, '10	Wm. H. Pond, Main St., Essex
21662	Overland 27, 39745, '14	Thos. A. Nash, 77 Town Hill Ave., Danbury
21666	Cadillac 31, 18837, '15,	Chas. Backes, 117 Fair St., Wallingford
21667	Reo 27, 56212, '14	Leroy M. Bennett, Prospect St., Moosup
21668	Hupp 16, 7749, '11	W. L. Goodwin, South St., Litchfield
21669	Ford 22, ——, '08	Wm. T. Church, Ratley St., West Suffield
21673	Saxon 11, 2827, '14	L. Birdsey Parsons, Sunrise Bluff, Sandy Hook
21675	Packard 40, 21006, '12	M. H. Thompson, Norfolk
21676	Buick 22, ——, '09	Geo. A. Allworth, 111 Cottage St., Meriden
21677	Studebaker 19, 413472, '14	W. Clement Kennedy, M. D., Main St., Newtown
21678	E. M. F. 25, 4089, '10	W. L. Sanford, R. F. D., Canaan
21680	Knox 40, 4332, '12	C. L. Kirschner, 114 Linden St., New Haven
21682	Buick 22, 2202, '12	J. E. Stuckey, 1 Elgin Ave., Bethel
21683	Buick 22, 549160, '10	Arthur D. Smith, Housatonic Ave., Milford
21684	Buick 22, 2595, '15	Amos G. Johnson, 160 Milne St., Bridgeport
21686	Ford 22, 10228, '10	Chesley H. Smith, 246 Liberty St., Meriden
21688	Buick 22, 3877, '09	Louis Rushlow, 102 High St., Mystic
21689	Maxwell 22, 1823, '12	Taylor & Greenough Co., 356 Asylum St., Hartford
21690	Ford 22, 580019, '15	Esther L. Treat, 608 Whitney Ave., New Haven

PLEASURE CARS

21691	Chalmers 43, 25465, '13	P. M. D'Esopo, 91 Ann St., Hartford
21692	Ford 22, 384606, '14	Alfred E. Warwick, 254 Lafayette St., Bridgeport
21693	Ford 22, 622260, '15	Ray S. Lucas, Monroe
21694	Regal 22, 2412, '12	Mrs. Laura Dreifort, 183 Read St., Bridgeport
21695	Mitchell 25, 4479, '09	Thos. E. Holmes, 120 Dwight St., Waterville
21696	Ford 22, 1262, '07	Chas. L. Tooker, 79 N. Washington Ave., Bridgeport
21699	Cadillac 28, 41015, '10	Jas. A. Murray, 345 Howard Ave., New Haven
21702	Haynes 28, 78, '07	Chas. S. Bradley, Cherry Hill Road, Branford
21705	Ford 22, 85431, '12	Arthur N. Peck, 800 Burnside Ave., Burnside
21706	Studebaker 19, 409180, '14	Myron C. Knapp, R. F. D. No. 20, Danbury
21712	Overland 19, 1116, '09	Jas. E. Beardsley, 449 West Ave., Bridgeport
21713	Stevens Duryea 24, ——, '10	Ernest C. Buck, Maple St., Hazardville
21714	Paterson 25, 730, '11	Sidney R. Chichester, South Main St., New Canaan
21715	Oakland 22, 7162, '12	P. F. Cornish, 1008 Whalley Ave., Westville
21720	Buick 16, 79479, '09	Leroy W. Hoffman, 922 Stratford Ave., Bridgeport
21721	Ninerva 38, 28103, '14	Edw. C. Hoyt, Five Oaks, Stamford
21722	Ford 22, 88349, '12	Chas. C. Ball, 19 Main St., Bristol
21723	E. M. F. 25, 17261, '10	John A. Waldron, New Fairfield
21724	Stearns 32, 4135, '09	Edw. C. Hoyt, Five Oaks, Stamford
21725	Stearns 32, 4611, '11	Edw. C. Hoyt, Five Oaks, Stamford
21726	Jackson 27, 17020, '14	Chas. E. Ives, West Cheshire
21727	Overland 25, 2241, '09	Jesse C. Hamilton, 95 Harral Ave., Bridgeport
21731	Cadillac 32, 83971, '13	Rollin S. Woodruff, 120 Dwight St., New Haven
21732	Ford 22, 478063, '14	E. P. Euvrard, Sharon
21733	Carnation 18, 325, '14	C. Henry Mayne, 13 Lincoln Ave., Westerly, R. I.
21738	Metz 22, 21921, '13	Jas. M. Roy, 57 South View St., Waterbury
21739	Cadillac 32, 83643, '14	Mrs. A. V. McKiernan, 30 Franklin St., Meriden
21744	Cadillac 32, A3587, '14	A. H. Wiggin, 521 Park Ave., N. Y.
21745	Cadillac 31, A9078, '15	Dr. Kirby Dwight, 1045 Madison Ave., N. Y.
21748	Ford 22, 389564, '14	Thos. J. Riley, Hampton
21749	Studebaker 29, 1543, '14	J. L. Blackman, West Redding
21752	Ford 22, 242486, '13	Edwin S. Hodgman, The Stratfield, Bridgeport
21755	Buick 25, 2446, '11	A. W. Gruber, 131 Water St., Torrington
21757	Apperson 30, 1560, '10	Wallace M. Lary, 1546 Main St., Bridgeport
21764	Overland 30, 27601, '13	Annabelle Robillard, 72 Walnut St., Waterbury
21768	Stevens Duryea 36, 15274, '10	Michael McGlynn, Main St., Ridgefield
21770	Ford 22, 671026, '15	Chas. Miller, 32 Hillside Ave., Waterbury
21771	Columbia 32, 9600, '10	Everett Raymond, Glenbrook Ave., Glenbrook
21776	Flanders 20, 56005, '11	Harry S. Vail, Broad and River Sts., Norwalk
21778	Ford 22, 194274, '14	John T. Gough, Bridgewater
21779	Ford 22, 453863, '14	John M. Gaffrey, Westport
21780	Maxwell 22, 80586, '12	P. R. Martin, 339 Franklin Ave., Hartford
21785	Saxon 11, 722, '14	Jas. Jones, 22 Conn. Blvd., East Hartford
21786	Peerless 38, 618A '09	Richard A. Strong, Quaker Ridge Road, Greenwich
21788	Buick 16, 85422, '08	Richard A. Strong, Quaker Ridge Road, Greenwich
21789	Buick 16, 549160, '08	Samuel C. Carpenter, Ashford
21791	Ford 22, 365197, '14	Cornelia A. Husted, 57 Liberty St., Bridgeport
21792	Knox 38, 2391, '09	W. D. Payne, 320 Alden Ave., New Haven
21793	Maxwell 12, 4811, '10	Ernest L. Adams, Killingly
21794	Maxwell 16, 76529, '12	John W. Fritz, 173 King St., Stratford
21800	Ford 22, 71413, '13	Miss Bertha Hvolbeck, Riverville
21802	Cadillac 28, 15862, '10	Capt. John H. Gibbons, Deercliff, Avon
21803	Ford 22, 16312, '10	H. A. Beadle, Pomfret Center
21804	Ford 22, 34299, '11	E. W. Lassen, 45 Elliott St., New Haven
21807	Ford 22, 208050, '13	Geo. Doubleday, Ridgefield
21813	Stanley 20, 5590, '11	A. H. Wilcox, 64 Pleasant St., Bristol
21814	Krit 22, ——, '10	Jas. H. Hart, R. F. D. No. 13, Stratford
21815	Elmore 32, 3933, '10	Edgar H. Beers, Brookfield
21816	Maxwell 28, 18096, '13	R. J. C. Wetherell, Suffield
21818	Stearns 32, 4594, '13	Jos. P. Kennedy, 121 Waterville St., Waterbury
21819	Ford 22, 150361, '12	Carl M. Peterson, 63 Woodbine St., Hartford
21824	Studebaker 19, 9668, '14	W. H. Trusedale, Greenwich
21825	Lancia 24, 1391, '13	W. H. Trusedale, Greenwich
21828	Ford 22, 486962, '14	F. H. Tows, Norfolk
21829	Elmore 24, 2209, '08	Wm. C. Blanchard, R. F. D. No. 1, Lebanon
21830	Cadillac 10, 10890, '08	Edgar A. Carrier, 30 Broadway, Colchester
21831	Cadillac 25, 34660, '09	Levi Dixon, 72 Franklin St., Stamford
21832	Ford 22, 464473, '14	C. F. Whitford, Sharon
21833	Ford 22, 357695, '14	John C. Churchill, Lincoln St., Meriden
21835	Maxwell 25, 1A78783, '12	Frank D. Banks, Danbury
21837	Detroiter 18, 1080, '13	Mrs. Emma Knapp, 102 Washington Ave., Stamford
21839	Ford 22, 402218, '14	Helen H. Jenkins, Norfolk
21840	Buick 22, 1472, '09	L. J. Hamel, 24 Landry St., Bristol
21842	Buick 32, 9060, '08	Maurice D. Downie, Holbrook Lane, Ansonia
21843	Oakland 25, 53258, '11	John N. Fitts, Storrs
21846	Packard 32, 722, '06	I. N. Phelps Stokes, Round Hill Road, Greenwich
21855	Pierce Arrow 48, 10716, '13	Lewis H. Lapham, South Ave., New Canaan
21856	Ford 22, 399849, '14	Fred H. Dobson, 201 Camp St., Meriden
21858	Ford 22, 461124, '14	Chas. A. Freeman, 5 Chase St., Westerly, R. I.
21864	Scripps Booth 13, ——, '15	Robt. R. Kintz, Hanover St., Meriden
21866	Monroe 14, 621, '15,	Colornbo Pongetti, 371 Main, New Britain
21870	Ford 22, 96708, '12	Geo. H. Alcott, 287 Migeon Ave., Torrington
21871	Brush 6, ——, '08	Rudolph Schneider, 554 Water St., Bridgeport
21872	Mitchell 28, 14733, '10	Mrs. T. Bernhard, 15 Elm St., Stamford
21873	Simplex 53, 5011631, '11	Gordon W. Burnham, North St., Litchfield
21874	Rambler 32, 32301, '13	Mrs. Chas. E. Fay, 20 Hoyt St., Stamford
21875	Studebaker 19, ——, '10	Mrs. Chas. E. Fay, 20 Hoyt St., Stamford
21877	Metz 22, 29353, '14	Albert H. Fairchild, Salisbury
21881	Flanders 20, 20402, '12	Oscar W. Lindgren, 214 S. Water St., Portchester, N. Y.
21886	Ford 22, 170417, '13	Chas. Riedinger, Main St., Ridgefield
21888	Peerless 38, 141034, '13	S. L. Selden, Greenwich

PLEASURE CARS

21891 Reo 25, 31023, '11
21892 Cadillac 25, 37122, '09
21896 Ford 22, 258262, '13
21897 Thomas Detroit 36, 7408, '07
21903 Metz 22, 21898, '13
21904 Stevens Duryea 24, 2743, 07
21905 Maxwell 28, 8812, '09
21907 Buick 22, 27679, '10
21910 Ford 22, 327695, '14
21912 Detroiter 18, 1558, '13
21914 Saxon 11, 2675, '14
21916 Locomobile 43, 6670, '13
21918 Reo 25, 38218, '12
21924 Stevens Duryea 24, 2427, '06
21925 Pierce Arrow 38, 34790, '15
21929 Overland 25, 594816, '12
21930 Buick 16, 1513, '11
21931 Cadillac 32, 69078, '12
21934 Ford 22, 453785, '14
21937 Mitchell 28, 246906, '11
21939 Lozier 44, 885, '09
21945 Reo 25, 28921, '10
21946 Ford 22, 239530, '13
21949 Oakland 27, 41280, '13
21950 Maxwell 16, 9141, '10
21952 Buick 22, 117048, '15
21953 Compound 16, 164, '07
21954 Jackson 25, 12370, '12
21955 Ford 22, 399790, '14
21956 Chalmers Detroit 25, 15075, '10
21957 Stanley 20, F, '10
21958 Hupp 16, 42266, '13
21960 Reo 25, 36094, '12
21961 Chalmers 38, 34703, '14
21963 Oakland 27, 20389, '15
21964 Lozier 44, 886, '09
21966 Overland 25, 2208, '10
21970 Corbin 32, 2064, '11
21971 Oakland 25, 12966, '10
21974 Ford 22, 3252, '06
21975 Maxwell 20, 11408, '07
21980 Maxwell 28, 2885, '10
21986 Ford 22, 417447, '14
21988 Oakland 25, 11203, '13
21990 Empire 19, 529, '01
21992 Pope Hartford 27, 1755, '08
21993 Winton 48, 10063, '10
22000 DeTamble 28, 1238, '11
22002 Maxwell 20, 38851, '15
22005 International 20, 216, '14
22006 Ford 22, 608083, '15
22007 Locomobile 48, 6013, '12
22008 Fiat 15, 1237, '10
22009 Buick 25, 5861, '12
22012 Pierce 36, 30039, '09
22017 Maxwell 28, 3008, '11
22019 Cole 40, 10372, '13
22023 Chalmers 25, 947, '12
22025 Buick 22, 14691, '08
22027 Detroiter 18, 3719, '14
22028 Reo 25, 36234, '12
22029 Ford 22, 453439, '14
22030 Pullman 32, 2074, '09
22033 Chalmers 29, 39082, '15
22035 Loco. 32, 2686, 08
22038 Mitchell 25, ——, '08
22040 Hupmobile 16, ——, '11
22041 Winton 48, 12597, '13
22042 Metz 22, ——, '12
22043 Chevrolet 21, 10737, '15
22047 Ford 22, 1952, '08
22050 Ford 22, 510030, '14
22061 Buick 22, ——, '09
22062 Apperson 36, 1039, '10
22065 Hudson 22, 1481, '11
22066 Mercer 32, 1261, '13
22067 Peerless 38, 121125, '12
22068 Atlas 16, 358, '09
22070 Locomobile 48, 5690, '12
22073 Franklin 31, 1852, '15
22074 Ford 22, 463946, '14
22076 Overland 27, 34722, '14
22077 Ford 22, 434078, '14
22078 Ohio 28, 7007, '14
22080 Pope Hartford 29, 20271, '14
22084 Stanley 10, 4605, '09-10
22085 Ford 22, 712396, '15
22086 Houpt Rockwell 48, 4034, '10
22088 Ford 22, 661138, '15
22090 Grout 32, 2361, '09
22091 Maxwell 20, 29785, '15

Edw. C. Marsh, 407 Main St., Danbury
Henry A. Wolcott, New Britain Ave., West Hartford
Mary C. Jenney, East Center St., Manchester Green
Burton J. Ellis, 406 Broad St., Meriden
Wm. Becker, New Preston
Linus Baldwin, R. R. No. 2, Middletown
John W. Murphy, 89 West St., Danbury
Nelson L. Bottome, 1 Euclid Ave., Bridgeport
Clayton H. Deuse, Chester
Alice Wood, Main St., Darien
Howard H. Bunce, R. F. D. No. 36, Berlin
Geo. Wilcox, Old Field Lane, Milford
W. T. Goslee, Silver Lane
Gerald L. W. Nash, Georgetown
Rush Taggart, New Canaan
Mrs. P. R. Downes, 59 North St., Milford
Wm. J. Carroll, 4 Trinity St., Hartford
Katherine M. Moore, 23 Washington St., Norwich
Chas. C. Chenelle, 181 New Village St., Plainfield
Geo. T. Sperry, Marbledale
Henry Hornbostel, Torrington
Albert A. Gorham, R. F. D., Bethel
Wm. H. Harrison, Wallingford
John E. Jones, 295 Main St., Norwalk
Chas. S. Thompson, Wooster St., Union City
Chas. F. Williams, 300 Lexington Av., N. Y.
Chas. Gustafson, Colchester Turnpike, Portland
Morris Kaplan, 478 William St., Bridgeport
Nathaniel W. Vanderhouf, Sound Beach
J. C. Witter, 42 Main St., Danielson
Lewis A. Osborn, Litchfield
John F. Hackett, 123 Pearl St., Seymour
A. A. Twichell, 193 Campbell Ave., West Haven
Carol T. Vinal, 220 Washington St., Middletown
Theodore J. Warner, West Haven
W. H. Tilton, 364 Whitney Ave., New Haven
Frank A. Oatis, 35 Well Ave., Danbury
Geo. P. Fournier, 528 Main St., Winsted
John Vatel, Dixwell Ave., Hamden
W. E. Kilborn, Sabin St., Putnam
John Spellman, North Main St., East Hampton
Arthur Taylor, 140 Winthrop St., New Britain
Lillian Walter, New Canaan
Edith F. Pierce, 824 Park Ave., Bridgeport
Frank Sammers, 112 Howe St., Shelton
John J. Roche, 866 East Main St., Meriden
C. R. Counter, Main St., Somers
L. H. Forbes, Forbes St., Burnside
Jos. D'Agostino, 1830 Main St., Bridgeport
L. B. Whitcomb, Andover
Otto Stahl, 1193 Main St., Stamford
D. G. Tenney, North St., Greenwich
Chester W. Bliss, 979 Fequot Ave., New London
Bennett S. Fenton, 41 Holmes Ave., Waterbury
Chas. R. Hare, 246 Sisson Ave., Hartford
W. A. Parcells, Grove St., New Milford
Mrs. D. Thurston, 707 High St., Union City
W. F. Maloney, 213 Division St., Ansonia
Fred H. Schuarz, Fairfield
Annie V. Read, 57 Ralston Ave., Whitneyville
F. N. Holley, 80 Willow St., Waterbury
Geo. H. Larke, 20 60th St., Derby
Hanford G. Wilson, Huntington
Wm. T. Evans, Shippan Point, Stamford
C. M. Brock, 1204 Whitney Ave., New Haven
Jos. G. Moss, 1710 Baldwin St., Waterbury
Thos. F. Sheeran, 186 Willow St., Waterbury
Geo. F. Miles, Pomfret
Clifford Williams, South Canterbury
Dr. W. H. Andrus, 191 Oxford St., Hartford
Wm. S. Brainard, Colchester
Irving T. Coleman, Rowayton
Harrison W. Chatterton, New Milford
Thos. Richardson, 9 Concord St., South Norwalk
Chas. H. Quackenbush, 47 Lockwood Ave., Stamford
Jno. A. Topping, Belle Haven, Greenwich
Jno. A. Topping, Belle Haven, Greenwich
Edw. J. Lynch, 47 Pearl St., Thompsonville
Jesse Rosenthal, 47 Lafayette Place, Greenwich
Edw. N. Joslin, 80 Front St., Putnam
Lewis W. Barber, 16 Orient St., Meriden
R. A. Sikes, Ellington
Thos. J. Coombs, 47 Main St., Wethersfield
Dr. C. L. Colton, 164 Sargeant St., Hartford
Jennie B. Skiff, Falls Village
Bertha B. Tuttle, 3 West Park Race, Stamford
W. E. Walcott, 161 Bunker Hill Ave., Waterbury
F. S. Williams, 29 Court St., New Haven
Winthrop J. Prann, Centerbrook
S. C. Sperry, Jr., 215 Fountain St., New Haven
Winifred Saunders, Waterford

PLEASURE CARS

22093	Stanley 10, 5341, '10	M. D. Lardner, 155 Maple St., Bristol
22095	Maxwell 16, 76723, '12	Ralph H. Boardman, 231 Maple St., New Britain
22098	Flanders 20, 79385, '12	Wilfred Baines, 964 Hancock Ave., Bridgeport
22100	Ford 22, 146194, '12	W. L. Sizer, R. F. D., Sharon
22103	Ford 22, 622190, '15	Fred S. Robinson, 438 Hollister Ave., Bridgeport
22104	Chandler 27, 4041, '15	Clara Ellen Barnes, Stepney
22106	Hudson 40, 52023, '13	Chas. W. Page, Jr., 94 Woodland St., Hartford
22108	Cadillac 10, 8837, '06	Carmine Antonellis, 318 Franklin St., Norwich
22111	Pope Hartford 36, 7161, '11	Louis J. Korper, 135 Tremont St., Hartford
22114	Hudson 25, 21605, '12	Fred LeRau, Devon
22115	Maxwell 12, 9416, '09	Eugene S. Allen, Washington St., Forestville
22116	Ford 22, 714925, '15	Leander Anthony, 112 North St., Willimantic
22117	Ford 22, ——, '15	Walter B. Allen, 7 Beacon St., New Haven
22119	Ford 22, 368863, '14	Ellsworth Charter, Hazardville
22120	Ford 22, 317207, '14	Henry Jacobs, 441 Burnside Ave., East Hartford
22121	King 24, 1106, '13	Geo. F. Austin, 55 North St., Danbury
22122	Ford 22, 426664, '14	Marguerite S. Frost, High St., Thomaston
22123	Overland 25, 18687, '15	Olga Minotti, 418 Center St., Bridgeport
22125	Oakland 29, 490193, '15	Wm. D. Belden, Stanwich Road, Cos Cob
22129	Pope Hartford 27, 2824, '08	Thos. Kelly, 414 West Main St., Waterbury
22130	Ford 22, 137137, '12	Wm. S. Wright, New Milford
22131	Buick 22, 103543, '15	P. T. MacGown, M. D., 13 Pearl St., Mystic
22132	Ford 22, ——, '06	Jos. A. Ward, 212 Pratt St., Meriden
22133	Overland 28, 54021, '12	Chas. E. Blizzard, 517 Winchester Ave., New Haven
22134	Ford 22, 367670, '14	Richard Hanlon, 200 James St., New Haven
22136	Ford 22, 427878, '14	E. G. Burdett, 135 Meadow St., Winsted
22138	Ford 22, 278158, '14	Edw. P. Hazard, Sharon
22139	Cameron 24, 84, '10	Henry A. Studwell, Cold Spring Road, Stamford
22144	Ford 22, 694333, '15	Alfred H. Mulliken, West St., New Canaan
22150	Ford 22, 691848, '15	A. W. Stipek, 117 Winthrop St., New Britain
22151	Ford 22, 482521, '14	Clarence E. Jones, 370 Summer St., Stamford
22152	Studebaker 19, 204153, '12	Paul M. Butterworth, 621 Farmington Ave., Hartford
22155	Packard 26, 9136, '09	Thos. F. Maher, 883 Orange St., New Haven
22160	Ford 22, 511908, '14	Grace M. Strohmeyer, Belle Island, South Norwalk
22168	Velie 34, ——, '14	F. M. Wilbraham, 266 Sargeant St., Hartford
22174	Ford 22, 64913, '11	Thos. C. Atwood, 483 Edgewood Ave., New Haven
22176	Brush 10, 17819, '12	Mrs. Ray Jensen, 55 Stevens St., New Haven
22179	Franklin 25, 4701, '07	John M. Perrin, West Woodstock
22181	Oakland 25, 275371, '10	Chas. H. Beehler, 172 Bedford St., Stamford
22193	Mitchell 22, 22673, '12	DeRuyter Howland, 2336 Main St., Stratford
22194	Elmore 32, 5834, '12	Arthur H. Eaton, River St., Collinsville
22195	Ford 22, 754598, '15	Walter C. Jones, 102 Lawn Ave., Middletown
22197	Ford 22, 744495, '15	W. L. Cone, Millington
22198	Overland 27, 37072, '14	Morris H. Buck, 62 Clinton Ave., New Haven
22200	Buick 22, 23160, '11	Daniel J. Lay, Old Lyme
22201	Ford 22, 747856, '15	Jas. F. Kenny, 6 Pine St., Norwalk
22202	Ford 22, 463871, '14	M. T. Ahern, 66 Pearl St., Seymour
22204	Waverly 3, 5288, '—	Elizabeth Engelke, 50 Leavenworth St., Waterbury
22205	Overland 25, 20320, '15	Hugo Ballin, Imperial Ave., Saugatuck
22212	Buick 22, 15865, '14	Mrs. Irving Bacheller, Riverside
22213	Ford 22, 139410, '12	Mrs. Howard S. Gilbert, 26 Elizabeth St., Bethel
22216	Chalmers 43, 1705, '13	Mrs. Mattie A. Carpenter, 45 Uncas St., Norwich
22217	Overland 27, 37170, '14	E. B. Russell, Woodbridge
22219	White 28, ——, '15	Percy R. Greist, 325 McKinley Ave., New Haven
22220	Ford 22, ——, '15	J. M. Russell, 34 Frederick St., Naugatuck
22221	Ford 22, 205121, '13	Geo. Danby, 116 Henry St., Bridgeport
22222	Pope Hartford 30, 20244, '14	Jas. M. Evans, Imperial Ave., Westport
22223	Grout 36, 3379, '11	Geo. F. Briggerman, Milleville
22224	Ford 22, 464037, '14	H. R. Humphries, M. D., Canoe Hill, New Canaan
22227	Hudson 27, 37238, '13	Nellie E. Mathewson, 63 North St., Danbury
22229	Maxwell 28, 445, '11	John W. Thomason, Spring St., Devon, Milford
22230	E. M. F. 25, 26310, '12	James McNiff, 12 Center St., Danbury
22232	Regal 22, 2282, '12	Ed. C. Johnston, 150 Broad St., New London
22235	Palmer-Singer 38, 3013, '12	Chas. P. Williams, Stonington
22241	Ford 22, Special, '15	H. E. Bradley, 229 Thorme St., Bridgeport
22242	Ford 22, 402233, '14	C. H. Miner, Nichols
22244	Cadillac 32, 79804, '12	Gustav Schwab, Greenwich
22245	Reo 9, 9636, '08	Wm. A. Stewart, R. F. D., Norwalk
22246	Cadillac 32, 2377, '14	John Tanner, West St., New Canaan
22247	Ford 22, 41196, '14	W. H. Hitchcock, 154 Hillside Ave., Naugatuck
22250	Pierce Arrow 48, 8899, '11	Ethel M. Goodridge, Pomfret Center
22251	Mercer 30, 1180, '13	Ethel M. Goodridge, Pomfret Center
22253	Renault 25, 16806, '10	Wm. H. Graham, Belle Haven, Greenwich
22254	Overland 28, 422645, '11	Leon L. Moore, 10 Riverside Ave., Torrington
22265	Oakland 32, 238771, '11	J. Howard Burr, 27 Montgomery St., Danbury
22269	Maxwell 12, 8627, '10	Daniel J. Commane, 80 North St., New Britain
22270	Locomobile 48, 602, '12	Walter A. Burke, Shippan Point, Stamford
22273	Ford 22, 277462, '14	E. G. Emmons, West Morris
22275	Marmon 32, 211055, '—	John M. Lynch, Maple Ave., Oakville
22276	Jackson 25, 8130, '10	John B. Dudley, Guilford
22277	Hudson 29, 75108, '14	Mrs. S. J. Thompson, 361 Main St., East Haven
22279	Overland 27, 60969, '12	John Gregson, 116 Broad St., Norwich
22282	Ford 22, 413976, '14	Ernest L. Conant, Smith Ridge Road, New Canaan
22285	Studebaker 20, 70377, '12	John P. Sheronas, Sunnyside Ave., Waterbury
22286	R. C. H. 16, 5402, '13	Theo. Smith, 16 Ann St., South Norwalk
22287	Cadillac 32, 72811, '11	Herman Aaron, East Rock Ave., Norwalk
22288	Pathfinder 27, 1686, '14	H. Traiser & Co., Inc., 116 Merrimac St., Boston Mass.
22289	Hudson 40, 50427, '13	Fred Hirschhorn, 1020 2d Ave., New York
22293	Stanley 10, 8394, '08	John M. Whitney, 29 Russell St., South Manchester
22294	Cadillac 31, 10377, '15	Dr. T. M. Murray, Abington
22297	Maxwell 28, 8549, '10	Fred'k J. Spencer, Rocky Hill

PLEASURE CARS

22298 Ford 22, 173345, '13
22300 Buick 25, 2591, '12
22302 Ford 22, 709464, '15
22304 Ford 22, 426289, '14
22308 Marion 25, 35352, '12
22311 Buick 22, 21199, '10
22312 Ford 22, 481871, '14
22313 Ford 22, 478334, '14
22314 Grout 32, 3292, '10
22315 Ford 22, 678158, '15
22316 Packard 38, 75654, '15
22317 Buick 22, 15753, '11
22318 Buick 22, 1641, '12
22319 Maxwell 16, 7935, '07
22329 Ford 22, Special, '10
22330 Cole 27, 9417, '13
22331 Ford 22, 318268, '14
22332 Oakland 25, 52046, '11
22334 Empire 19, 2326, '12
22335 Ford 22, 367478, '14
22338 Little 19, 610, '13
22342 Metz 22, 20287, '13
22345 Ford 22, 65321, '12
22348 Buick 22, 12030, '14
22353 Ford 22, 277620, '13
22355 E. M. F. 25, 34212, '12
22356 Ford 22, 10139, '12
22360 Loco. 22, 349, '06
22364 Overland 28, 54402, '11
22365 Ford 22, 714569, '15
22369 Hudson 25, 27605, '12
22371 Ford 22, 237607, '12
22372 Ford 22, 417712, '14
22373 Cutting 28, ——, '12
22374 Studebaker 19, 41078, '15
22376 Cadillac 10, 864, '08
22377 Studebaker 20, ——, '12
22382 Reo 9, 705, '05
22386 Ford 22, 595799, '15
22389 E. M. F. 25, 37827, '12
22392 Hudson 27, 50903, '13
22393 Oakland 25, 549160, '10
22398 Cole 32, 2423, '11
22400 Buick 22, 9162, '10
22405 Pierce Arrow 48, 6848, '09
22409 Overland 27, 60739, '13
22413 American 25, 1067, '14
22415 Chalmers 25, 2807, '11
22418 Regal 27, 268, '11
22420 Maxwell 16, 2961, '07
22421 Ford 22, 689232, '15
22423 Ford 22, 327115, '14
22424 E. M. F. 25, 46827, '12
22425 Pierce Arrow 48, 7259, '10
22426 Reo 27, 67833, '15
22427 Ford 22, 220014, '13
22428 Maxwell 25, 100627, '12
22429 Ford 22, '15
22431 Ford 22, 719249, '15
22432 Metz 22, 29462, '14
22433 Dodge 24, '15
22434 Ford 22, 451065, '14
22437 Maxwell 22, 944, '10
22440 Ford 22, 322068, '14
22441 Buick 22, 143056, '15
22442 Regal 25, 1057, '09
22443 Overland 25, 593773, '12
22444 Studebaker 29, 501798, '15
22445 Ford 22, 98687, '12
22446 Ford 22, 417587, '14
22447 Ford 22, 250587, '13
22449 Stevens Duryea 44, 30012, '14
22450 Buick 33, 133436, '15
22451 Moyer 28, 215, '12
22453 Ford 22, 709626, '15
22454 Henderson 27, 24, '13
22455 Ford 22, 352488, '14
22456 Overland 25, 50434, '11
22457 Olds 32, '07
22458 Buick 22, 13738, '10
22459 Ford 22, 5121, '07
22460 Paige Detroit 25, 14582, '14
22462 Ford 22, 352583, '14
22464 Ford 22, 704587, '15
22465 King 24, ——, '15
22467 Jackson 32, 12448, '12
22468 Ford 22, 163779, '13
22469 Ford 22, 1473, '09
22470 Overland 25, ——, '12
22472 E. M. F. 25, 5292, '10
22474 Overland 27, 19841, '15

Patrick Keefe, 351 South St., Bristol
Chas. H. Emily, Moodus
J. E. Dunbar, 670 Williams St., New London
Ada Barker, 131 Prince St., Wallingford
David Jenks, Belden Hill, Wilton
Israel Moorehouse, 46 Town Hill, Danbury
Louis D. Parkhurst, 312 Main St., Danielson
Anna L. Nevins, Jordan Village, Waterbury
Gilbert M. Clock, 41 Valley St., Westville
Fitzgerald Mfg. Co., Church St., Torrington
Alton Farrel, 37 State St., Ansonia
Samuel Thornhill, Brookfield Center
Geo. Fritts, Quaker Hill
R. H. Hollister, South Glastonbury
Walter S. Spencer, 76 Harbor Ave., Bridgeport
W. R. Hudson, 4 West Main St., Waterbury
F. B. Post, Gilead
Robt. H. Kelly, 112 Green St., New Haven
L. G. Hollings, 78 Wethersfield Ave., Hartford
Jos. Goldman, 30 Veteran St., Meriden
John F. Williams, 347 North Main St., Torrington
August Sfreddo, North St., Windsor Locks
Eli Blanchette, 185 Jackson St., Willimantic
Jas. T. Sweeney, 123 Spring St., Windsor Locks
Carl Haag, R. F. D. No. 1, Torrington
Emil Gantert, 51 Highland Ave., Danbury
Howard Hoadley, Camden St., Milford
J. C. Cebull, Stratford
Carolina A. Hayes, 20 Elliott St., New Haven
Mrs. I. DeVer Warner, 225 Park Place, Bridgeport
Maurice F. Friedman, 83 Linen Ave., Bridgeport
R. H. Noble, 298 Burnside Ave., East Hartford
Mrs. John Garity, Bridge St., Suffield
Andrew A. Condon, 246 Thomas St., West Haven
Wm. A. Hawes, Stamford Road, New Canaan
Vincenzo Napolitano, 11 Thames St., Norwich
James J. Burke, 71 Whitmore St., Hartford
Virgil E. Morse, 161 Oak Ave., Shelton
Simon Persky, 882 Howard Ave., New Haven
Lucy M. Roberts, 39 Sport Hill, Bridgeport
Minnie Southey, State St., Westport
C. W. B. Smith, 159 McKinley St., Torrington
C. C. Knowlton, 870 President St., Brooklyn, N. Y.
R. L. Parker, Colt Park, Hartford
Helen A. Thompson, Field Point Park, Greenwich
Percy M. Smith, 367 Howard Ave., New Haven
Lee W. Stanley, R. F. D. No. 43, Norwalk
Frank Kennedy, Gaylordsville
Elmer J. Chatfield, 20 Chapel St., Waterville
Arthur M. Ostrout, East Hartford
Jas. F. O'Connor, 51 Oak St., Windsor Locks
Agnes Barron, Somers
Richard Fadel, 276 Peck St., New Haven
W. B. Dillon, 56 West Putnam St., Greenwich
Daniel Barron, Somers
Metelli-Reilly, Windsor Locks
Harry L. Hoffman, Old Lyme
Michael Twersky, 52 Round Hill St., Waterbury
Boris Stoll, 14 Ashley St., Waterbury
Aug. J. Loehner, 277 Curtis Ave., Meriden
John Sill, 24 Mansfield St., Hartford
Arthur E. Starks, Burnside
F. Willard Smith, Andover
W. B. Bentley, R. F. D. No. 2, Seymour
John Doyle, 49 Bassett St., Ansonia
Wm. H. Broadgate, 53 Elizabeth St., New Haven
Jas. H. Dunne, 101 Goddard Ave., Bridgeport
Otis A. Wallace, 7 W. 92nd St., N. Y. City
Dr. F. C. Goldstein, 396 North Main St., Ansonia
John C. Barnard, Litchfield
Philias Dion, Merchants Ave., Taftville
John B. Morris, Compo St., Saugatuck
Arthur B. Gale, 411 North Main St., Ansonia
Alonzo Buttery, R. F. D., Norwalk
Abraham LeWitt, M. D., 71 Windsor St., Hartford
Frederick W. Kasack, 601 Chapel St., New Haven
Peter Flynn, 320 Catherine St., Bridgeport
Albert S. Ludlam, Black Hall
Maurice R. Sheahan, Old Colony Road, Meriden
T. J. Crockett, Unionville
Frank B. Miller, Unionville
Robt. M. Reid, 73 Main St., Manchester
John J. Coffey, 51 Seymour St., Bridgeport
Arthur Hewitt, Rockville
Alfred Ruffles, Route 19, Danbury
C. C. Young, 42 Reynolds St., Danielson
Russell W. Smith, 93 North St., Stamford
Chas. C. Appley, 40 New London Road, Mystic
Dwight N. Eggleston, Sharon
Arthur N. Bliven, Waterford
Henry Norman, 201 Laurel Hill Ave., Norwich

PLEASURE CARS

22475 Metz 22, '13 — W. H. Bliven, Jr., 109 Canal St., Putnam
22478 Maxwell 22, 2318, '10 — John L. Miner, Cornwall Ave., West Cornwall
22479 Franklin 16, 4729, '07 — Herbert E. Winchell, 16 Rose St., Seymour
22481 Ford 22, ——, '15 — F. C. Bushnell Co., 221 Water St., New Haven
22482 Metz 22, 18508, '13 — Walter H. Hull, 67 Blake St., Torrington
22484 Hudson 40, 51045, '13 — E. T. Holmes, North St., Greenwich
22486 Jackson 32, 5384, '09 — Geo. H. Blake, Essex
22487 Olds 19, 86489, '15 — James J. White, 675 North River St., Waterbury
22488 Chevrolet 22, 5402, '15 — M. H. Donnelly, 281 South Main St., New Britain
22489 Columbia 28, 9222, '09 — John Walker, 105 Conn. Blvd., East Hartford
22490 Oakland 32, 3434, '10 — Wm. S. Johnson, 50 Sumner St., Hartford
22491 Ford 22, 713475, '15 — Thos. L. Butterfield, 652 Watertown Road, Waterbury
22492 Cadillac 32, A1719, '14 — Hattie L. Aubrey, 102 Crown St., Meriden
22493 Ford 22, 687090, '15 — E. W. Sage, Milford
22494 Ford 22, '15 — John L. Ashe, 19 Pearl St., Waterbury
22495 Maxwell 28, 1074, '10 — Albert Janson, Dayville
22496 Ford 22, 173484, '13 — Wm. B. Miller, Cos Cob
22498 Ford 22, 14711, '11 — Herbert H. Benjamin, R. F. D. No. 5,Norwich
22499 Schact 32, 5488, '12 — Raymond F. Strong, 138 North Main St., Buckland
22500 Studebaker 25, '11 — Delbert Wilson, 78 Wallace St., Bridgeport
22501 Buick 16, 11400, '09 — Louis Glinski, 166 Hamilton St., Hartford
22502 Premier 48, 2936, '12 — The Edgewood, Greenwich
22503 Studebaker 25, 3639, '05 — The Edgewood, Greenwich
22504 Ford 22, 732149, '15 — L. A. Carriar, 146 Maple St., New Britain
22505 Dodge 24, 10070, '15 — E. H. Fogg, 104 Whitney St., Hartford
22506 Ford 22, 16982, '— — John Trowbridge, 114 Park St., Hartford
22508 Metz 24, 33951, '15 — Walfred Lagerstrom, East Hampton
22510 Locomobile 40, 4814, '— — Chas. M. Pinckney, Brookfield Center
22511 Ford 22, 66428, '12 — F. E. Willett, Quinebaug
22512 Studebaker 19, 31867, '13 — S. H. Parker, West Hartford
22513 Herreshoff 16, 116, '10 — Mrs. Mary Estefamy, 67 Bassick Ave., Bridgeport
22514 Studebaker 20, 80876, '12 — Mrs. J. J. Sullivan, 252 Thomas St., West Haven
22517 Rambler 32, 26681, '11 — Warren Bros. Co., 16 Cannon St., Bridgeport
22518 Pierce Arrow 48, 7520, '10 — Mrs. H. L. Thomas, Golf Lane, Ridgefield
22519 Ford 22, 757597, '15 — Claus Gran, Woodstock
22520 Reo 27, 68789, '15 — Herbert C. Anderson, Sterling
22521 Mitchell 22, 23722, '12 — Geo. E. Taylor, Wilton
22523 Saxon 11, 2880, '14 — J. Marie Evans, 100 Harral Ave., Bridgeport
22524 Ford 22, 252783, '13 — Arthur Henson, Norwalk
22525 Ford 22, '15 — Clarence D. Shannon, 110 Edna Ave., Bridgeport
22526 Ford 22, 303173, '14 — Albert J. Graf, Monument St., Groton
22527 Ford 22, 713520, '15 — Winfield S. Black, 76 John St., Bridgeport
22528 Buick 22, 142467, '15 — Chas. R. Newton, 34 East Main St., Stafford Springs
22529 Cadillac 31, 14413, '15 — D. E. Brinsmade, Shelton
22530 Ford 22, '15 — Mrs. Ellen Loveridge, 2820 Fairfield Ave., Bridgeport
22532 Buick 22, 7051, '10 — Clifford W. Hoxie, South Windham
22533 E. M. F. 25, A41774, '13 — Waldo E. Bushnell, 99 Rockwell St., Winsted
22534 Autocar 11, '02 — Geo. J. Simms, 67 Brightwood Ave., Torrington
22535 Locomobile 32, 3287, '10 — J. A. Guillaume, Umpawaug Ridge, West Redding
22536 Ford 22, 180655, '13 — A. C. Knapp, 2414 North Ave., Bridgeport
22537 Kissel Kar 31, 25163, '15 — Henry Salzman, 11 Sherman Ave., New Haven
22538 Buick 22, 115349, '15 — Theo. C. Visscher, 141 E. 40th St., N. Y.
22539 Columbia 32, 8715, '10 — Henry B. Briggs, 21 Hartley Place, Hartford
22540 Ford 22, 81086, '12 — John Hoffman, 14 Lewiston Ave., Willimantic
22541 Overland 25, 12739, '15 — A. P. Dixca, Ridgefield
22543 Ford 22, 747754, '15 — Gustav Schwab, Greenwich
22544 Buick 22, 100762, '15 — E. W. Dolph, Essex
22545 Reo 27, 53500, '14 — R. A. Morell, Warehouse Point
22546 Reo 27, 69663, '15 — W. J. McGuire, 17 Olive St., Windsor Locks
22547 Pope 27, 61619, '07 — Chas. C. Taft, 71 Pearl St., Hartford
22548 Overland 22, ——, '11 — Geo. L. Curtiss, Vermont St., Southington
22549 Chevrolet 30, 81, '13 — Curtis R. Hatheway, Litchfield
22550 Stevens-Duryea 44, 8160, '15 — W. H. Lyons, Thomaston
22551 Overland 27, 12224, '16 — Geo. A. Leonard, 100 Cherry St., Waterbury
22552 Ford 22, 263767, '— — Ray L. Lockwood, 225 Lewiston Ave., Willimantic
22554 Locomobile 48, 7331, '14 — Mrs. D. G. Ambler, South St., Litchfield
22556 Chevrolet 21, 5229, '14 — Walter E. Kies, 101 Broad St., Danielson
22557 Knox 32, 17650, '12 — Herbert J. Stock, High School, Wallingford
22558 Cole 32, 2888, '11 — McCarthy Bros., Ridgefield
22560 Ford 22, '15 — Jos. Peck, 840 Beechwood Ave., Bridgeport
22561 Chalmers 28, 33094, '13 — Dr. Alfred R. Starr, 125 East Ave., Norwalk
22562 Paige 25, 18903, '15 — I. Koppkind, 1296 State St., New Haven
22563 Haynes 28, 2602, '10 — D. DeW. Miller, 80 Greenwich Ave., Greenwich
22564 Buick 22, 100647, '15 — Julius Pfau, N. Washington Ave., Bridgeport
22565 Cadillac 32, 1916, '14 — R. S. Atwood, 131 Ocean Ave., New London
22567 Maxwell 12, 3483, '10 — Seth C. Gregory, Millport Ave., New Canaan
22568 Ford 22, 710095, '15 — Geo. H. Hoxie, Jr., Lebanon
22569 Ford 22, 184094, '13 — Rev. H. Mag, Newington
22570 Chalmers 28, 32961, '13 — G. F. Hendrie, Fairfield Ave., Stamford
22571 Ford 22, 664281, '15 — Myron Spring, Bantam
22572 Buick 22, 108748, '15 — Louis J. Bruette, 8 Peck St., Norwich
22573 Velie 32, 4040, '10 — John N. McGarry, Benson St., Fairfield
22574 Packard 40, 8074, '09 — John B. M. Mactaggart, 342 Beacon St., Boston
22575 Ford 22, 123635, '12 — Walter Adams, New Canaan
22576 Ford 22, '15 — Mrs. Grace L. Rice, 89 Admiral St., New Haven
22578 Ford 22, 723095, '15 — T. W. Goodridge, 79 Sigourney St., Hartford
22579 Ford 22, 478241, '14 — John E. Porzenheim, 26 Cottage Place, Waterbury
22581 Ford 22, 228499, '13 — Kathryn L. Ames, R. F. D. No. 1, Portland
22582 Ford 22, '15 — J. J. English, 51 Elliott St., New Haven
22584 Ford 22, 478432, '14, — Marietta I. Rider, 85 Fairfield Ave., South Norwalk
22585 Motorette 10, '11 — Bertha R. Smith, 19 Sessions St., Bristol

A. E. Woodford, Automobile Insurance

PLEASURE CARS

22587 Reo 25, 22587, '10 — Ralph B. Carr, 83 Pine St., New Haven
22588 White 20, 8659, '12 — E. D. Everett, 341 Norton St., New Haven
22589 Ford 22, 2827, '13 — Herman T. Perry, 27 Congress Ave., New Haven
22590 Pope Hartford 36, 2591, '11 — Mrs. L. A. Naylor, 278 East Ave., South Norwalk
22593 Ford 22, 327510, '14 — Fred M. Smith, High St., Milford
22596 Palmer Singer 38, 45456, '13 — Chas. P. Williams, Stonington
22597 Brush 6, 7230, '10 — Henry N. Holbrook, Pomfret Center
22598 Reo 18, 12519, '08 — C. E. Larome, 225 Townsend Ave., New Haven
22604 Ford 22, 101980, '12 — W. C. Ruby, West Willington
22610 Overland 27, 5200, '14 — John J. Egan, 433 Poplar St., New Haven
22613 Ford 22, 453576, '14 — F. Ripley, Main St., Avon
22615 Ford 22, 248638, '13 — Newton J. Baldwin, Woodbridge
22618 Stevens Duryea 36, ——, '09 — Chas. O. Pierson, 36 Wallace St., West Haven
22619 Metz 9, 8473, '10 — Frank L. Collett, 487 Columbus Ave., New Haven
22620 Stevens Duryea 24, 52137, '06 — Cornelius S. Dewey, 130 Elm St., Winsted
22625 Pullman 48, 2018, '13 — Samuel Lloyd, M. D., Moosbrook Farm, New Canaan
22627 Michigan 28, 3891, '12 — Poit Bros., Winthrop St., Torrington
22628 Buick 22, ——, '10 — John Nairn, 535 Park St., Bridgeport
22629 Ford 22, ——, '05 — Leon Seguin, 394 North Elm St., Torrington
22630 Franklin 16, 2682, '06 — John H. Alexander, 631 Townsend Ave., New Haven
22632 Cadillac 28, 9152, '10 — Gilbert O. Hall, Colchester
22635 Hudson 25, 27407, '12 — Chas. M. Sperry, 555 Norman St., Bridgeport
22638 Ford 22, 556332, '12 — Burt S. Chaffee, R. F. D. No. 1, Stafford Springs
22639 Reo 25, 59483, '14 — James Butler, 20 Hough Ave., Bridgeport
22641 Lozier 51, 3121, '12 — John H. Spencer, Westbrook
22643 Knox 40, 1170, '10 — John E. Savage, 94 Park St., New Haven
22645 Stearns 46, 277, '07 — H. J. Lowndes, 79 South Main St., South Norwalk
22648 Pratt 32, 3117, '13 — C. F. Nichols, Easton
22652 Oldsmobile 10, 2187, '05 — Iver C. Iverson, 998 Central Ave., Bridgeport
22656 Mercer 32, 2112, '14 — Andre W. Pearson, Round Hill Road, Greenwich
22658 Elmore 24, 2479, '08 — Myron J. Pierce, South Britain
22659 Ford 22, 395654, '14 — Nathaniel E. Bowen, Pomfret Center
22660 Saxon 11, 3610, '14 — Merle G. Nichols, Madison
22661 Maxwell 12, 9645, '10 — Penfield Giddings, East Granby
22664 Overland 28, 52721, '11 — Wm. P. Walters, 144 Madison Ave., Bridgeport
22665 Buick 22, 1939, '08 — John G. Tripland, 27 Broad St., Groton
22666 Saxon 11, 3355, '14, — Clifford V. Thomas, 1830 State St., Bridgeport
22670 Maxwell 28, 1255, '11 — Geo. F. Allen, 43 Stevens St., Danbury
22672 Stevens Duryea 36, 15412, '09 — Jas. A. Geraty, 420 Main St., Winsted
22674 Ford 22, 877979, '15 — Miss Victoria LeBlanc, R. F. D. No. 9, Norwich
22675 Ford 22, 386218, '14 — Horace F. Poor, Eastern Point, Groton
22686 Overland 27, 5200, '14 — Geo. O. Divine, 259 Elm St., West Haven
22688 Mitchell 25, ——, '08 — Mrs. Fred'k W. Kaye, 361 Sherman Ave., New Haven
22690 Overland 30, 2204, '13 — Irving J. Avery, 140 Allen Place, Hartford
22691 Winton 48, 15514, '14 — Mabel K. Fuller, Somers
22692 Ford 22, 21751, '10 — H. F. Shippey, South Woodstock
22693 Baker 3, 1983, '12 — Mrs. H. M. H. Miller, 28 South St., Stamford
22697 Ford 22, 224869, '13 — Roy D. Gardner, Montville
22705 Flanders 20, 55592, '11 — Albert E. Bailey, 1 Wilcox St., Wethersfield
22710 Cadillac 10, 22609, '07 — John S. Wakeman, Cross Highway, Westport
22712 Metz 22, 20296, '13 — Arthur H. Balch, R. F. D. No. 1, Thomaston
22714 Jackson 36, 5320, '09 — H. W. Pagan, 41 South St., Danbury
22715 Marion 25, 35265, '12 — Carl L. Grohmann, 268 Oxford St., Hartford
22717 Ford 22, 87990, '12 — Matilda M. Barnes, Washington Ave., Westport
22720 Reo 25, 946, '11 — Emmett A. Still, 71 Sixth St., Bridgeport
22722 Regal 22, 3388, '12 — Louise C. Chapman, Saybrook
22723 Reo 18, 12239, '08 — Ernest E. Damon, Milford
22725 Buick 22, 141090, '15 — David Sitsisky, Windsor Locks
22727 Hudson 25, 24354, '12 — Robt. VanStone, 2929 Fairfield Ave., Bridgeport
22728 Ford 22, 762396, '15 — T. L. Chadbourne, Jr., Stanwich Road, Greenwich
22730 Hudson 29, 64578, '14 — C. M. Dobbs, 389 Norton St., New Haven
22731 Ford 22, 123155, '12 — Albert S. Terry, Ponus St., New Canaan
22734 Pope Hartford 36, M3603, '11 — Homer C. Fox, 2926 Fairfield Ave., Bridgeport
22735 Ford 22, 478691, '14 — C. O. Nichols, Southport
22738 Ford 22, 707045, '15 — Fred W. Teft, 88 Mechanics St., Putnam
22740 Overland 25, 10048, '15 — Herbert O. Clough, High St., Deep River
22743 Scripps Booth 18, C416, '15 — E. Allan Wood, Stanwich Road, Greenwich
22744 Studebaker 19, 433950, '15, — Peter Pelesh, 26 Clifton St., Ansonia
22745 Buick 22, 138568, '15 — R. K. Stewart, 70 Bunker Hill Ave., Waterbury
22746 Ford 22, 417978, '14, — Wm. W. Gaylord, 169 Albert St., Torrington
22747 S. G. V. 25, 297, '12 — Lillian S. Holmes, Noroton
22753 Hudson 25, 27452, '12 — Martha J. Gregory, Chestnut Hill Ave., Norwalk
22754 Hudson 29, 78787, '15 — F. H. Woodruff, 3 Plymouth Place, Milford
22756 Auburn 32, 8641, '12 — Thos. F. McGrath, 5 Center St., Danbury
22757 Ford 22, 535, '10 — Jos. Scott, Pomfret Center
22758 Rambler 10, 580, '06 — Wm. C. Kolb, 215 Front Ave., West Haven
22759 Ford 22, 698124, '15 — Geo. F. Carr, 20 Prospect St., Terryville
22763 Hupp 16, 4465, '10 — Lincoln P. Chapman, 291 North St., West Hartford
22764 Paige 25, 16566, '14 — Louis Gigliotti, Fountain Place, Bethel
22765 Maxwell 12, 8350, '10 — Melvin I. Bickford, Elliotts
22766 Ford 22, 85873, '12 — Jas. F. Munson, North Haven
22769 Ford 22, 95524, '12 — Geo. R. Orcutt, 16 Linden Place, Hartford
22771 Buick 22, ——, '10 — Chas. A. Deming, 821 East St., New Britain
22772 Ford 22, 220725, '13 — Marion C. Sillery, 85 Idylwood Ave., Waterbury
22773 Oakland 19, 373436, '15 — Geo. Lash, Darien
22775 Ford 22, 402833, '14 — Geo. M. Corcoran, 101 Idylwood Ave., Waterbury
22779 Buick 22, 16100, '10 — Cleveland Stannard, R. F. D. No. 2, Middletown
22783 Detroiter 18, 2342, '13 — Francis Deming, Berlin
22784 Ford 22, 5309, '08 — Jas. Crooks, 121 North Main St., Buckland
22788 Goeth 38, 355, '13 — John Boles, Jr., 30 Mason St., Greenwich
22789 Buick 16, 697, '10 — Fred'k Stanford, Main St., Brooklyn

PLEASURE CARS

22790	Studebaker 20, 76209, '12	Geo. H. Wilson, Avon
22800	Corbin 32, 444, '07	W. O. Peck, East Haddam
22802	Ford 22, 47721, '11	Albert M. Heck, Union
22808	Ford 22, 256687, '13	Sidney S. Platt, Spring St., Cheshire
22810	Chalmers 25, 4133, '11	Geo. M. Davis, 60 Fairfield Ave., Hartford
22811	Metz 22, 28605, '14	Cornelius Andrus, Winchester
22812	E. M. F. 25, 27879, '11	Anna B. Loomis, Windsor
22814	Corbin 36, 2046, '10	J. E. Martin, 100 West Main St., New Britain
22818	Ford 22, 57963, '11	Gust. Clauson, Mansfield Center
22821	Ford 22, 441083, '14	John Malloy, R. F. D. No. 5, Norwich
22822	Firestone Columbus 26, 344, '11	Robt. F. Hahn, 915 Broad St., Hartford
22824	Buick 22, 7613, '14	Mrs. Edw. O'Connell, 689 Main St., Winsted
22828	Case 32, 23066, '14	Jos. H. Lockwood, Boston Post Road, Old Saybrook
22830	Stoddard Dayton 28, 150, '10	Horace M. Smith, Greenwich
22832	Cole 28, 16607, '14	Edw. M. Welles, 141 East Ave., Norwalk
22838	Maxwell 22, ——, '09	Wm. D. Reed, Shorelands, Sound Beach
22839	Krit 25, 7241, '13	Leroy Askam, Governors Ave., Milford
22840	Franklin 28, ——, '09	E. L. Phelan, Ridgefield
22844	Ford 22, 478299, '14	G. Arthur Anderson, 212 Hillside Ave., Naugatuck
22845	Rauch & Lang 3, 1828B5, '15	H. M. H. Miller, 48 South St., Stamford
22848	Cadillac 32, 98190, '14	Archibald Torrance, Boswell Ave., Norwich
22849	Packard 48, 35995, '12	Gilbert Collins, 312 York St., Jersey City, N. J.
22853	Ford 22, 453865, '14	David J. Garrity, 23 Rector St., East Hartford
22854	Overland 25, ——, '15	Louis Cohen, 387 Zion St., Hartford
22855	Overland 27, 10312, '14	J. M. Peck, 400 West St., Bristol
22857	Ford 22, 704142, '15	Wm. Garvin, South Manchester
22858	Maxwell 16, 6393, '08	Wm. Schulze, Round Hill, Greenwich
22859	Simplex 53, 5011678, '11	Netta L. Frank, 48 East 80th St., N. Y.
22860	Buick 16, 9656, '07	N. Marsh, 800 Colorado Ave., Bridgeport
22861	Interstate 32, 2292, '11	Wm. I. Allyn, Ledyard
22866	Pope Hartford 18, 824, '06	Chas. L. Lyon, Chester
22875	Buick 22, 111750, '15	L. H. Burnham, Hampton
22876	Mercer 32, 1275, '13	M. J. Quinn, Field Point Road, Greenwich
22879	Metz 22, 30490, '14	John W. Laird, 105 College St., New Haven
22880	R. C. H. 16, 6781, '13	Chas. A. Cannon, 79 Poplar St., Bridgeport
22881	Reo 27, 60628, '14	Calvin F. Harvey, Pleasant St., North Woodbury
22882	E. M. F. 25, 17510, '10	Thos. P. Cleary, 93 Ocean Ave., New London
22885	Ford 22, 1674, '08	John J. Hotaling, 62 Conn. Ave., Greenwich
22888	Stanley 10, 5505, '10	Arthur W. Ingraham, 6 N. School St., Manchester
22890	Ford 22, 685399, '15	Chas. D. West, 12 High St., Moosup
22891	Buick 33, 129354, '15	Jas. VanStone, 328 Park Ave., Bridgeport
22892	Cadillac 10, ——, '06	W. W. Brinton, Main St., Burrville
22893	Buick 22, 102395, '15	R. W. Osborn, Ridgefield
22894	Maxwell 16, 9032, '09	John H. Paton, 1 Latham St., Mystic
22895	Trumbull 13, 830, '15	E. W. Dunning, 1131 Noble Ave., Bridgeport
22896	Buick 22, 100968, '15	Anna E. Daniels, Bethlehem
22897	Ford 22, 482935, '14	E. J. O'Connell, 49 West Ave., South Norwalk
22900	Stanley 20, 8207, '07	Herbert E. Hale, Main St., South Manchester
22902	Reconstructed 32, ——, '13	Edw. P. Nobbs, 763 Park Ave., Bridgeport
22906	Metz 22, 20308, '13	Geo. S. Edwards, 698 Dixwell Ave., New Haven
22907	Ford 22, 482764, '14	Cora S. Hill, 15 Boughton St., Danbury
22908	Abott Detroit 32, 5214, '12	E. E. Spicer, 18 Thames St., Groton
22911	Buick 25, 7075, '12	Elizabeth Northrop, Brookside Dr., Greenwich
22912	Fiat 20, 937, '08	E. R. Hollander, Butler's Island, Darien
22913	Marquette 40, 1105, '12	Robt H. McNall, 140 Field Point Road, Greenwich
22917	E. M. F. 25, 17721, '10	Norris Hatch, R. F. D. No. 54, Danbury
22931	Abbott Detroit 27, ——, '13	Alford W. Stacey, Patterson Ave., Stratford
22934	Ford 22, 278870, '13	Lillia B. Hyde, Old Church Road, Greenwich
22941	Stutz 36, 334, '13	Edgar J. Fellowes, West Redding
22944	Ford 22, 6068, '11	Mrs. Ida B. Evans, 37 Pawtucket St., Hartford
22946	Trumbull 13, 363, '14	Howard A. Johnson, 737 Myrtle Ave., Bridgeport
22947	Thomas 72, 296, '10	Alvin D. Higgins, 23 Pleasant St., Thompsonville
22948	Ford 22, 478587, '14	Paul Baltrenos, 6 South Riverside St., Waterbury
22953	DeTamble 28, 1572, '12	E. E. Grimshaw, 113 N. Main St., Thomaston
22957	Cadillac 32, 35287, '11	Bethiah S. Brown, Main St., Old Mystic
22958	Berliet 36, 56840, '06	Robt. Scoville, Chapinville
22962	DeDion Bouton 28, 475E, '13	Robt. Scoville, Chapinville
22963	Alco 54, 355605, '08	Robt. Scoville, Chapinville
22965	Mercer 30, 1434, '13	F. E. Lewis, Ridgefield
22968	Trumbull 13, 367, '14	Wm. Hague, Prospect Ave., Darien
22970	Ford 22, 56013, '11	C. K. Billings, 313 Humphrey St., New Haven
22972	Locomobile 48, 6454, '13	F. E. Lewis, Ridgefield
22974	Renault 44, 8938, '10	W. R. Lewis, Ridgefield
22975	Pope Hartford 28, 27393, '14	Herbert W. Hanan, Byron Shore, Port Chester, N. Y.
22977	Ford 22, 428270, '14	Frank S. Preston, 535 W. Bain St., New Britain
22979	Cadillac 28, 41378, '10	Albert Pausch, 168 W. Putnam Ave., Greenwich
22983	Peerless 60, 287963, '12	Capital Foundry Co., Francis Court, Hartford
22985	Regal 22, 803, '11	George E. Quinn, 53 Chapel St., East Hartford
22992	Ford 22, 482784, '14	Thos. F. Cavanaugh, Newtown
22993	Buick 22, 136854, '15	Jacob Walz, 1411 Main St., Bridgeport
22995	Austrian Daimler, 28, 1309, '13	M. F. Plant, Eastern Point, Groton
22997	Ford 22, 482936, '14	Herman Meyer, Main St., South Coventry
22998	E. M. F. 25, 4478, '09	Walter L. Darling, 1052 Stratford Ave., Bridgeport
23002	Ford 22, 22035, '10	Alex. M. Purdy, M. D., 11 Gilbert Blk., Mystic
23004	Metz 22, 16627, '12	L. Arthur Sanford, 79 South St., Bristol
23007	Buick 22, 102630, '15	Mrs. Mary Harris, 795 Hanover Ave., Meriden
23010	Overland 28, 41780, '10	Wm. A. Preuss, E. Ridge, Ridgefield
23012	Ford 22, 478625, '14	Jas. F. Goodwin, 106 Newhall St., New Haven
23014	Metz 22, 16841, '12	Chas. H. McCutcheon, 34 High St., Thompsonville
23016	Pope 19, 3185, '10	L. C. Crocock, Hause Ave., Terryville
23020	Metz 22, 29301, '15	M. W. Stevens, 68 Sylvan Ave., Wallingford

PLEASURE CARS

23023 Paige 25, 6965, '14 — T. P. Hutchinson, 94 Willow St., Waterbury
23025 Paige 25, 16830, '14 — Burton I. Tolles, 19 William St., Ansonia
23031 Pierce Arrow 48, 7392, '10 — Daniel H. Morgan, Southport
23035 Maxwell 12, 8761, '10 — Edwin J. Merritt, R. F. D. No. 28, Cos Cob
23036 Studebaker 20, 81880, '12 — Frek'k L. Pratt, South Glastonbury
23037 Buick 22, 101551, '15 — Cornell Green, South Willington
23039 Ford 22, 721131, '15 — Bernard T. Creegan, 2121 Spring St., New Haven
23041 Ford 22, 175836, '13 — Jacob Shapiro, 1326 Stanley St., New Britain
23042 Paige Detroit 29, 55706, '15 — Mrs. J. M. William, 385 Prospect St., Torrington
23049 Scott 54, 1, '09 — Geo. G. Scott, 1690 Iranistan Ave., Bridgeport
23052 Ford 22, 461122, '14 — Harry B. Lewis, North Stonington
23054 Ford 22, Special, '15 — Herbert D. Sherman, 964 Laurel Ave., Bridgeport
23055 Ford 22, 42532, '11 — W. M. Wheeler, 105 North St., Danbury
23056 Metz 22, 29192, '14 — R. H. Valentine, Stafford Springs
23057 Chalmers 29, 39015, '14 — Mary Jackson, 554 Stillman St., Bridgeport
23059 Dodge 24, 10560, '15 — Frank A. Rooke, Riverville Road, Glenville
23062 Ford 22, 314286, '14 — Chas. Phelan, Milford
23065 Chalmers 25, 11718, '10 — Geo. E. Johnson, East Hill, Collinsville
23070 Grant 12, 334, '14 — Chauncey W. Hull, Fairfield
23071 Ford 22, 478624, '14 — Jos. F. Daly, Woodrow St., Stamford
23076 Ford 22, 464192, '14 — C. W. Brunner, Noroton Heights
23077 Ford 22, 502447, '14 — Reuben J. Knapp, R. F. D. No. 20, Danbury
23079 Cadillac 32, 30318, '11 — Addie E. Park, Sawyer Dist., Putnam
23084 Ford 22, 502463, '14 — Howard C. Richardson, 5 Whaley St., Danbury
23088 Knox 40, 4320, '11 — Fred T. Bradley, 651 Prospect St., New Haven
23089 Buick 12, 1914, '11 — John U. Reed, 689 Main St., East Hartford
23090 Buick 25, 10399, '13 — John O. Fox, Putnam
23091 Stanley 20, 6164, '11 — Francis A. Sturtevant, West Stafford
23092 Ford 22, 717034, '15, — Goodyear Tire & Rubber Co., Akron, Ohio
23094 Ford 22, 482805, '13 — Wm. H. Carter, 62 Crown St., Hartford
23099 Maxwell 16, 5911, '08 — Geo. B. Ganong, 15 Cleveland St., Danbury
23101 Ford 22, 428997, '15 — J. W. Wilson, Main St., Mechanicsville
23103 Ford 22, 241500, '13 — John H. Bekker, 47 Woodbine St., Hartford
23105 Interstate 28, 703, '09 — Lovell H. Page, 618 Winchester Ave., New Haven
23106 Regal 22, 1526, '11 — Chas. J. Andrews, Baker Ave., Groton
23108 Chalmers 38, 38299, '14 — David L. Gallup, 55 East Main St., Mystic
23111 Pope Hartford 36, 17088, '13 — Stephen P. N. Rhoades, 133 College St., New Haven
23115 Saxon 11, 3344, '14 — Fred'k A. Farrar, 159 Grove St., Bridgeport
23116 Hudson 29, 85771, '15 — T. M. Cullinan, 116 Elmwood Place., Bridgeport
23117 Buick 28, ——, '11 — C. Harold DeKlyn, 4 Terrace Place, Danbury
23119 Ford 22, 53352, '12 — Raymond L. Wood, 15 Merrill St., Waterbury
23120 Metz 22, 16889, '12 — Homer J. Poole, West Suffield
23121 Reo 25, 431, '10 — Frank S. Bradley, 75 Church St., Branford
23122 Ford 22, 410795, '14 — W. P. Birdy, 195 West St., Bristol
23124 Simplex 38, 1058, '13 — Geo. A. Helme, 35 W. 56th St., N. Y.
23126 Trumbull 13, 169, '14 — Elizabeth M. Jerome, 987 Forest St., Westville
23131 Ford 22, 428808, '14 — Evan Evans, New Preston
23132 Everitt 38, 5080, '12 — A. H. Fillow, 87 West St., Danbury
23134 Overland 27, 11636, '16 — Andrew Leuba, Waterford
23135 Ford 22, 482947, '14 — Ralph S. Gregory, Cannon Station
23137 Studebaker 20, 78237, '12 — C. D. Clark, 25 Lake St., Winsted
23138 Ford 22, 483129, '14 — Marshall H. Griffin, Granby
23139 Ford 22, 453842, '14 — Ethel Moriarty, 125 Valley St., Willimantic
23142 Ford 22, 483113, '14 — A. M. Rogers, West Granby
23143 Pierce Arrow 48, 6938, '09 — Richard Sidenberg, Rock Ridge, Greenwich
23150 Ford 22, 502651, '14 — G. Fred Rockwell, 34 Pleasant St., Stamford
23157 Cadillac 32, 21767, '10 — Fred'k C. Bishop, 726 George St., New Haven
23158 Penn 25, 448132, '11 — Anthony Akailis, Bethlehem
23161 Ford 22, 478636, '14 — Geo. W. Ludewig, 6 Columbus Ave., Meriden
23163 Ford 22, 478623, '14 — W. E. Pattee, 135 Prince St., Wallingford
23164 Metz 22, 30750, '15 — Norman Henry, Hazardville
23165 Ford 22, 379195, '14 — Asa D. Cheney, 18 Chapman St., Putnam
23169 Trumbull 13, 350, '14 — Edgar E. Limmer, Buckland St., Plantsville
23170 Paige Detroit 22, 503, '11 — Elwyn T. Bradley, Woodbury
23180 Metz 22, ——, '13 — Wm. D. Fay, Abington
23182 Ford 22, 532447, '14 — Fred O. Church, Barkhamsted
23184 Ford 22, 478358, '14 — Hayden H. Adams, 220 Beach St., Bridgeport
23185 Overland 19, 45464, '11 — Thos. J. Bradstreet, Main St., Thomaston
23187 Hudson 29, 79402, '15 — Matthew R. Malinowsky, 487 Main St., New Britain
23195 Hudson 27, 37084, '13 — Mrs. Emma Murphy, Wilkes House, Waterbury
23209 Cadillac 28, '10, — Mrs. M. L. Beckwith, Niantic
23219 Hupp 16, 42044, '14 — Jos. F. Simpson, Westminister St., Hampton
23221 Pope Hartford 45, 12617, '13 — Catharine A. Lowerne, Colebrook
23224 Oakland 19, 371867, '15 — Malcolm H. Bissell, 352 Temple St., New Haven
23225 Pope Hartford 36, '11 — A. E. Purple, Moodus
23226 E. M. F. 25, 10701, '10 — John C. Barrett, 561 New Britain Ave., Hartford
23227 Buick 22, ——, '08 — Wm. C. Duff, Unionville
23230 Paige 26, 15870, '14 — Mrs. H. Needham, Stafford Hotel, Stafford
23231 Oldsmobile 40, 65557, '11 — D. Maher Sons, Sound Beach
23232 Ford 22, 170782, '13 — John E. Wells, R. F. D., New Milford
23234 Buick 22, 9380, '13 — Mrs. C. B. Foote, Rowayton
23238 Ford 22, 64662, '12 — James Balmer, 40 North St., Stamford
23240 E. M. F. 25, A32879, '12 — T. F. Breithaupt, 2220 R. R. Ave., Greenwich
23243 Ford 22, 637066, '15 — Howard E. Chatfield, Skokorat St., Seymour
23244 Ford 22, 653390, '15 — L. Sherwood Martin, Middle Turnpike, South Manchester
23245 Buick 22, 101993, '15 — Geo. H. Nettleton, 570 Prospect St., New Haven
23247 Maxwell 20, ——, '08 — Wm. Haug, R. F. D. No. 28, Cos Cob
23253 Hudson 22, 933, '11 — Patrick L. Lacey, 338 N. Elm St., Torrington
23255 Isotti Fraschini 42, 5618, '12 — Wm. Ziegler, Jr., 527 5th Ave., N. Y.
23256 Metallurgigue 40, 2133, '— — Wm. Ziegler, Jr., 527 5th Ave., N. Y.
23257 Isotta Fraschini 27, 6601, '12 — Wm. Ziegler, Jr., 527 5th Ave., N. Y.

A. E. Woodford, Public Liability and Surety Bonds

PLEASURE CARS

23258	Ford 22, 357890, '14	W. M. Tate, 71 Chestnut Ave., Waterbury
23263	Buick 22, 4778, '14	Jean C. Wright, Sound Beach
23266	Ford 22, 482871, '14	Wm. O. Goodman, Westbrook
23267	Hudson 25, 27638, '12	Mrs. W. C. Stone, Tokeneke Park, Rowayton
23270	Ford 22, 478376, '14	H. F. Hammond, 1010 W. Main St., Waterbury
23272	Chalmers 38, 36571, '14	Chas. Pettigrew, 59 Park Ave., Bridgeport
23274	Ford 22, 279590, '13	Mary E. Weeks, Ashford
23276	Atlas 24, 552, '08	H. Gillian, Tyson Lane, Riverside
23277	Franklin 31, 18519, '14	Frank E. Fowler, 391 Edgewood St., New Haven
23278	Knox 40, 3209, '16	Arthur Munger, Guilford
23279	Ford 22, 483066, '14	F. H. Beadle, 425 Temple St., New Haven
23280	National 33, 11454, '15	Geo. Rowbottom, 238 Willow St., Waterbury
23282	Simplex 58, 843, '11	Wm. O. Goodman, Westbrook
23283	Stearns 46, 801, '09	K. S. Goodman, Westbrook
23284	Overland 27, 12746, '14	Wm. G. Vibberts, 34 High St., Hockanum
23285	Pope Hartford 18, ——, '05	Geo. C. Birdseye, Huntington
23288	Ford 22, 40091, '11	Henrietta L. Raymond, W. Side Ave., Rowayton
23292	Hupp 16, 15532, '13	Ethel Z. Carhart, Greenwich
23295	Ford 22, 483172, '14	W. N. Decker, Railroad St., Canaan
23297	Jackson 32, 6013, '09	Wm. E. Crane, 79 Elm St., Ansonia
23298	Buick 33, E1239, '14	Louis L. Bassett, 140 Edwards St., New Haven
23301	Buick 22, 1518, '07	Payson Irwin, Sound View Ave., Stamford
23303	Jackson 32, 4013, '09	Archibald W. Davidson, 147 N. State St., Ansonia
23305	Packard 40, 20468, '11	Frank B. Brandegee, 264 Hempstead St., New London
23306	Ford 22, 491478, '14	Frank B. Brandegee, 264 Hempstead St., New London
23308	White 20, 7938, '10	Abner C. Bristol, 124 Hobart St., New Haven
23312	Ford 22, 502361, '14	C. E. Bristol, 751 Main St., Winsted
23314	Jackson 32, 5880, '09	H. C. Whitford, Old Mystic
23315	Ford 22, 688616, '15	Samucl Reid, Main St., Suffield
23318	Ford 22, 134335, '12	Anna P. Smith, 562 Pleasant St., Central Village
23323	Reo 27, 53492, '14	Wm. S. Ford, Washington Depot
23331	Studebaker 19, 303786, '13	Fred'k E. Callender, 43 Sargeant St., Hartford
23332	E. M. F. 25, 15230, '10	Otto DePierne, Jr., 8 Summit St., Norwalk
23335	Ford 22, 407657, '14	Frank L. Whedon, Madison
23339	Abbott Detroit 25, 729, '11	Martin Tellander, 1 Catherine St., Middletown
23341	Ford 22, 123552, '13	H. E. Mead, Winsted
23346	Overland 28, 7629, '10	F. Lester Waterbury, 12 Stanley Place, Stamford
23347	Autocar 12, 1745, '14	Anthony D. Martin, 22 New Haven Ave., Derby
23348	Ford 22, 728064, '15	S. L. Frear, Falls Village
23349	Buick 22, 107320, '—	Wallace Knox, Suffield
23353	Studebaker 29, 608525, '14	J. Russell Hatch, Danbury
23354	Ford 22, 258565, '13	Walter B. Allen, 220 Farmington Ave., Hartford
23359	Maxwell 22, 1827, '11	Darius J. Stevens, 63 Maple Ave., Danbury
23362	Pope 27, ——, '07	E. R. Chapman, Sharon
23367	Fiat 45, 1428, '15	John H. Tyson, Riverside
23368	Isotta Fraschini 42, 3096, '07	S. G. Grillo, 649 Grand Ave., New Haven
23370	Ford 22, 478699, '14	Christian M. Newman, 825 Laurel Ave., Bridgeport
23378	Maxwell 25, 87012, '12	E. H. Towle, Windsor St., Waterbury
23385	Regal 22, 2590, '11	Mary Perilly, 131 River St., Waterbury
23388	Pope Hartford 36, 17142, '13	Anton Dzialo, 7½ Oak St., Hartford
23391	Metz 22, 29371, '15	Wm. Novey, 116 Fythian Ave., Torrington
23400	Stanley 10, 1475, '07	Kendall M. Buskey, 129 Grove St., Bristol
23401	Pope Hartford 27, 2137, '07	Wales L. DeBussy, 15 Cook Ave., Meriden
23404	Dodge 24, 54378, '—	Fred'k M. Brown, 42 Schuyler Ave., Stamford
23411	Brush 6, 17816, '12	Frank A. Davoll, 258 Capen St., Hartford
23415	Ford 22, 53572, '12	R. C. Waterman, 30 Clermont St., Hartford
23416	Saxon 11, 3618, '14	Margaret S. Platt, Madison
23419	Pierce Arrow 38, 34818, '15	Fred'k E. Reed, Thompson
23421	Locomobile 48, 4902, '11	Chas. F. Waterbury, 74 Bedford St., Stamford
23424	Ford 22, 416980, '14	Emma Hoelscher, Silvermine, Norwalk
23425	Overland 28, 42041, '10	C. D. Chunn, 3 Hendricken Place, Waterbury
23426	Ford 22, 502887, '14	Thos. P. Dwyer, 451 Coleman St., Bridgeport
23430	Overland 27, 802844, '14	E. A. Lasner, S. Main St., Winsted
23431	Ford 22, 699519, '15	W. W. Whitehill, West St., Litchfield
23432	E. M. F. 25 1429, '10	John J. Hanlon, 15 Springwood Ave., Norwalk
23435	Studebaker 19, 302346, '13	Benj. I. Hart, 323 Wood Ave., Bridgeport
23436	Oakland 25, 7197, '12	Thos. F. Baxter, High St., Thomaston
23437	Saxon 19, ——, '15	John Wiksris, 217 Commerce St., New Haven
23445	Ford 22, 5814, '09	Herbert E. Sturgeon, Canton Center
23446	Cole 32, 13717, '12	Marie L. Massinger, 433 Golden Hill St., Bridgeport
23447	Ford 22, 689159, '15	Violet A. Alexandre, High Ridge Farm, Winsted
23448	Little 25, 121, '13	Jesse Spencer, Higganum
23454	Ford 22, 417991, '14	Louise Townsend, Sharon
23455	Buick 22, ——, '07	H. B. Hale, 58 Wells St., East Hartford
23456	Stanley 10, 7701, '14	Wm. C. Russell, 645 Prospect Ave., Hartford
23459	Ford 22, 2965, '08	Omer Cooley, Staffordville
23461	Stayer 32, 1883, '13	Geo. H. Hickok, 10 Chestnut St., Bethel
23463	Peerless 60, 2884, '11	N. Newlin Hooper, Stonington
23467	National 38, 5542, '13	Amos Morin, 10 Reynolds St., Danielson
23474	Metz 22, 30738, '15	Winfred A. Carroll, East Killingly
23475	Ford 22, 46490, '08	Fred E. Dudley, Stafford Springs
23476	Buick 22, 12328, '15	Alexander E. Reeves, Hunter Ave., Taftville
23477	Hudson 27, 35519, '13	Wm. H. Jennings, Maple St., Southport
23484	Pierce Arrow 38, 32007, '11	Clarence W. Bowen, Woodstock
23485	Winton 48, 14162, '14	Otto Stahl, 1193 Main St., Stamford
23488	Ford 22, 258276, '13	Mrs. O. D. Miner, S. Main St., South Manchester
23491	Ford 22, 152905, '13	Mrs. E. P. Latham, Bloomfield
23492	Corbin 36, 1700, '12	Frank Pinney, Walker St., South Manchester
23504	Maxwell 12, 4672, '10	Arthur A. Hargrave, 45 Sheridan St., Danbury
23506	Lion 32, 1200, '12	Norman W. Gehan, 63 High St., Hockanum
23507	Buick 22 ——, '10	Jas. C. Doyle, 31 Bodwell St., Hartford

PLEASURE CARS

23509	Ford 22, 532545, '14	Chas. W. Losee, Maple St., Scitico
23522	Ford 22, 124985, '12	Geo. K. Ryan, 24 East Main St., Middletown
23525	Stevens Duryea 24, ——, '08	Peter B. Riccardo, 26 Enfield St., Hartford
23530	Cadillac 32, 4094, '14	Myrtle R. Luddington, 1252 Chapel St., New Haven
23531	Hudson 25, 27447, '12	Joel Merchant, R. F. D. No. 54 Danbury
23534	Buick 22, 12700, '14	Wm. J. Graham, East Granby
23536	S. G. V. 22, 417, '13	Maurice Werthei, Cos Cob
23542	Buick 22, 7604, '09	Louis B. Tuttle, 144 Divinity St., Bristol
23543	Ford 22, 186346, '13	N. Dwight Platt, North St., Milford
23547	Metz 22, 2687, '12	Wm. W. Cook, 69 Rowe Ave., Shelton
23551	Ford 22, 505489, '14	Ralph E. Alford, 20 Holabird Ave., Winsted
23552	Stoddard 25, 813, '12	Geo. J. Lines, Cornwall Ave., Cheshire
23553	Buick 22, 102404, '14	Carrie P. Sanger, 65 Alpine St., Bridgeport
23555	Chandler 27, 5535, '15	John H. Greenwood, 86 Sanford Ave., Bridgeport
23557	Allen Kingston 36, 133, '09	Jas. L. Benincasa, 25 Chapel St., Norwalk
23560	Oldsmobile 36, 67857, '10	Cornelius Tracy, 28 Chestnut Ave., Waterbury
23561	Overland 28, 42650, '10	John Andreani, 54 Lewis St., Torrington
23563	Buick 25, 7134, '13	Clifford D. Stoddard, Bantam
23567	Overland 22, 386434, '10	Edwin R. Parks, 68 Edin Ave., Waterbury
23568	Buick 16, 11398, '08	Frank Reimsdorf, 514 Main St., Southington
23569	Metz 22, 25354, '14	Mrs. Chas. Hutchins, 79 Sheffield St., Waterville
23571	Ford 22, 478093, '14	F. I. Bishop, South St., Bantam
23575	Jeffery 33, 38380, '14	Mrs. Carrie E. Neubauer, 52 High St., Bristol
23577	Ford 22, 156473, '13	H. A. Bristol, Collinsville
23579	Ford 22, 16857, '11	Mrs. P. S. Cadman, 189 Sigourney St., Hartford
23583	Regal 27, 2794, '12	Ernest R. Johnson, 34 Otis St., Hartford
23585	Fiat 20, 13037, '11	O. G. Jennings, Fairfield
23586	Maxwell 20, 422, '14	Wm. C. Prentiss, 19 Clinton St., New Haven
23588	Ford 22, 482875, '14	Chas. S. Megin, R. 3, Westville
23589	Moyer 32, 332, '14	Gideon H. Welch, 199 Prospect St., Torrington
23593	Overland 27, 40718, '14	Chas. H. Hawxhurst, 25 W. Main St., Norwalk
23596	Cadillac 10, 8838, '08	Walter C. Haack, R. F. D. No. 7, Norwich
23597	Saginaw 11, ——, '14	Frank E. Burdick, 57 Bond St., Hartford
23598	Brush 6, 1203, '10	Louis T. Havee, 695 Atlantic St., Stamford
23599	Ford 22, ——, '11	Hennequin Bros., 404 High St., Torrington
23600	Metz 22, 30979, '15	Lewis H. Calhoun, 22 Edson Ave., Waterbury
23601	Cadillac 25 51007, '11	Ambrose Sullivan, Montville
23612	Buick 22, 15227, '10	Howard W. Cotton, Windsorville
23623	Ford 22, 94292, '12	Richard A. Storrs, Colchester
23624	Ford 22, 726602, '15	C. S. Mersick & Co., 292 State St., New Haven
23626	Buick 33, 139490, '11	Wm. A. Norton, 227 Broadway, Norwich
23628	Pierce Arrow 48, 12659, '14	Mrs. Mary C. Moore, Belle Haven, Greenwich
23632	Buick 25, 146713, '16,	Miss K. Mullane, 875 Asylum Ave., Hartford
23633	Regal 22, 3721, '12	Ernest S. Johnson, 45 Hopson Ave., Branford
23634	Ford 22, ——, '12	Henry Perro, Middle Quarter, Woodbury
23635	Autocar 25 ——, '09	Harold L. Reed, R. F. D. No. 20, Danbury
23639	Ford 22, 2892, '08	Ruel Hazen, Bantam
23641	Studebaker 29, 407918, '14	W. D. Baldwin, 26 Osborn St., Danbury
23649	Ford 22, 602947, '14	J. C. Liner, Cornwall Bridge
23652	Dolson 24, ——, '07	L. H. Cleveland, 380 S. Main St., Torrington
23654	Renault 42, 37803, '13	Wadsworth R. Lewis, Ridgefield
23656	Ford 22, 430N, '11	Geo. McHugh, 75 Tyler St., New Haven
23657	Mercer 30, 325, '11	R. D. Sterling, 19 E. 77th St., N. Y.
23659	Buick 22, 1827, '08	Robt. McCormack, 237 Piedmont St., Waterbury
23661	Ford 22, 596640, '14	Chas. A. Perene, Montville
23664	Ford 22, 105128, '12	E. J. Stevens, Perry St., Rocky Hill
23665	Buick 22, ——, '15	S. T. Thayer, 276 Dwight St., New Haven
23668	Cadillac 10, 549160, '04	Geo. L. Hildebrand, Palmer St., Norwich
23669	Ford 22, 115294, '12	Dr. Anna Jackson Ferris, 189 E. Main St., Meriden
23671	Ford 22, 274326, '13	John Warner, Sharon
23672	Jeffery 22, 45091, '14	Jas. M. Banks, South Manchester
23678	Hudson 40, 57639, '13	Russell Waterbury, 32 Third St., Stamford
23679	Locomobile 22, ——, '07	Geo. A. Rogers, 74 Warren St., Stamford
23680	Ford 22, 702210, '15	Frank M. Adams, 38 Park St., Rockville
23685	Overland 25, 511963, '11	David F. Smith, Sharon
23688	Chalmers 25, 10451, '11	Wm. Neal, Mt. Carmel
23690	Pope Hartford 27, 61378, '07	Clarence D. Bristol, Brookfield
23692	Ford 22, 557885, '14	Mrs. Herbert C. Ferris, Huntington Road, Stratford
23693	Maxwell 16, 99143, '12	Mrs. I. R. Moshier, 245 Green Ave., Greenwich
23694	Cadillac 31, A10692, '15	John C. Jay, Pomfret
23697	DeTamble 28, 1389, '12	A. L. Willard, 168 Church St., Middletown
23698	Maxwell 12, 391, '10	R. Indle Albaugh, Pleasant Valley
23702	Maxwell 12, 2991, '09	Moses Tatro, Voluntown
23706	Buick 22, 13106, '10	F. L. Mead, 156 Derby Ave., New Haven
23709	Ford 22, 27070, '10	O. Q. Hathaway, 5 Bradley St., Bristol
23711	Oakland 25, 1266, '10	Paul A. Brendel, 78 Butler Ave., Bridgeport
23713	White 20, 6354, '08	Perley A. Young, East Putnam Ave., Greenwich
23714	Ford 22, 351805, '15	Axel Johnson, Young St., East Hampton
23727	Ford 22, 161231, '13	Wm. J. Butler, R. F. D. No. 28, Cos Cob
23733	Cadillac 25, 32738, '09	Thos. Fish, 600 Beechwood Ave., Bridgeport
23734	E. M. F. 25, 22528, '11	W. Franklin Sheldon, Highland St., Moosup
23736	Hudson 29, 78274, '14	Dr. Arthur M. Kane, 32 W. 48th St., Noroton
23738	Packard 38, 54175, '14	F. T. Bedford, Greens Farms
23749	Ford 22, 527118, '14	Stuart H. Kyle, 56 Beaver St., Bethel
23754	Cadillac 10, ——, '06	Alfred B. Phelon, 78 Westland St., Hartford
23755	Ford 22, 206717, '13	S. W. Bartholomew, Goshen
23759	Locomobile 48, 7425, '14	Arthur W. Francis, Stamford
23761	Packard 40, 20663, '12	John E. Moran, 324 Pequonnock St., Bridgeport
23762	Ford 22, 3808, '12	John DeMussy, Washington
23765	Pope Hartford 29, 15468, '13	Frank W. Kellogg, 83 Prospect St., Waterbury
23766	Pierce Arrow 38, 35356, '15	Mrs. C. H. DeSilver, South St., Greenwich

PLEASURE CARS

23773	Studebaker 19, 408425, '14	John Galvin, 100 Silver St., Meriden
23779	Overland 25, ——, '09	J. T. Rogers, East Lyme
23781	Maxwell 20, 1718, '14	Archer C. Abbott, Wilton
23783	Auburn 29, 12327, '15	Wm. W. Shaw, Riverside Ave., Riverside
23784	Metz 22, 29650, '14	W. G. Bradley, Oakville
23787	Mitchell 25, 4127, '08	Clayton Hodge, Burlington
23790	Ford 22, 163807, '13	Edw. B. Sturges, Southport
23798	Buick 22, 1174, '09	Geo. H. Foster, Oakville
23803	Ford 22, 297869, '13	Phebe J. Worden, R. F. D. No. 19, Danbury
23805	Hupp 18, 58040, '15	C. H. Young, Newfield Ave., Stamford
23806	Cole 29, 23229, '15	C. C. Knowlton, 870 President St., Brooklyn, N. Y.
23807	DeTamble 28, 1029, '11	Mrs. G. W. Canfield, 182 Elizabeth St., Derby
23814	Pope Hartford 36, 11395, '12	Margherite Taylor, Milford
23815	Buick 25, 482, '13	Chas. A. Ryan, Sharon
23816	Buick 32, 1378, '10	T. Howard Thompson, 13 Cross St., Middletown
23818	Mitchell 32, ——, '08	Frank J. Burr, Oneco
23819	Overland 25, 597594, '12	Edmund Proulx, Hunters Ave., Taftville
23825	Hudson 22, 6415, '11	Louis W. Hitchcock, R. F. D. No. 2, Wallingford
23826	Chevrolet 21, ——, '15	E. C. Kosmzk, 190 Main St., Wethersfield
23829	Ford 22, 254983, '14	Emily L. O'Neill, 254 Hanover St., Bridgeport
23834	Ford 22, 698201, '15	J. H. Sheehan, Huntington St., New London
23839	Overland 19, ——, '10	E. P. Wall, Jr., 129 Main St., Torrington
23847	Austrian Daimler 27, 1337, '14	Wadsworth R. Lewis, Ridgefield
23848	Ford 22, 29099, '14	Robt. A. Lake, 12 Walnut St., Torrington
23849	Buick 22, 94627, '10	Chas. H. Northrop, Hope St., Springdale
23852	Ford 22, 22109, '10	Frank T. Clark, Beacon Falls
23856	Cutting 22, ——, '11	Jas. Montgomery, Somersville
23861	Regal 22, ——, '14	Chas. Abbott, R. F. D. No. 20, Danbury
23864	Studebaker 19, 441706, '15	W. W. Foster, 381 Prospect Ave., Hartford
23867	Maxwell 20, 9701, '14	Mrs. W. C. Stone, 11 Balmforth Ave., Danbury
23868	Ford 22, 170872, '13	Irving C. Taylor, 654 Fairfield Ave., Bridgeport
23869	Interstate 32, 51980, '11	Wm. H. Teed, 68 Ridgeview Ave., Greenwich
23873	Hudson 25, 11664, '12	Chas. H. Gilbert, 12 Lincoln Ave., Mystic
23874	Cole 25, 2811, '11	J. E. Brooks, Old Saybrook
23878	Chalmers 29, 40535, '14	Jerome W. Schread, 34 Ving St., Bridgeport
23882	Mitchell 25, 4781, '08	Michael Kaminsky, 84 Booth St., New Britain
23887	Packard 38, 75290, '14	Mrs. H. O. Canfield, 283 Fairfield Ave., Bridgeport
23888	Krit 22, 8642, '13	Wm. E. Goldthwait, 25 Taylor St., Torrington
23891	Ford 22, 732209, '15	Herman E. Gill, 147 Ann St., Bridgeport
23900	R. C. H. 16, 3956, '13	Chas. F. Stevens, 124 Union Ave., Bridgeport
23901	Ohio 28, 1155, '10	Wm. Lee Way, 69 North Main St., Bristol
23903	Overland 27, 15806, '16	Fisk Rubber Co., of N. Y., 292 Asylum St. Hartford
23904	Ford 22, 502985, '14	Arbie Adams, South Canterbury
23907	Packard 38, 38862, '15	James N. Brown, Lyme
23908	Buick 22, 117944, '15	Simon Bennett, Glenbrook
23916	Overland 27, 5448, '15	Dennis Dun, 13 George St., Danbury
23917	Overland 27, 39948, '14	Gustave Raymond, Middle River, Danbury
23918	Overland 27, 63939, '15	John H. Wolthausen, 6 Farview Ave., Danbury
23921	Renault 25, 16102, '09	Jos. B. Barnes, Branchville Road, Ridgefield
23924	Pierce Arrow 38, 30758, '10	Eben S. Stevens, Quinebaug
23931	Buffum 12, ——, '06	A. L. Ekwall, 163 Orchard St., Bridgeport
23938	Studebaker 19, 311582, '12	Lewis C. Munger, Main St., Cheshire
23939	Elmore 32, 5653, '11	Arthur R. Thompson, 1083 Farmington Ave., West Hartford
23940	Flanders 20, 53606, '11	Daniel B. Denison, 27 Pearl St., Mystic
23943	Ford 22, 526844, '14	Albert VanLeuvan, Main St., Yalesville
23949	Ford 22, 676988, '15	Arthur N. Nash, 150 W. Broad St., Westerly, R. I.
23951	Reading 40, 1033, '12	A. Chester Brown, 25 Lafayette St., Norwich
23955	Ford 22, 568586, '14	W. I. Lobdell, 317 Huntington Road, Stratford
23960	Ford 22, 150080, '14	Fred J. Pease, 167 Union Ave., Bridgeport
23961	Otto 28, 124, '11	Daniel F. Sullivan, 458 Main St., Norwich
23969	Ford 22, 427826, '14	Wm. E. Mott, Salisbury School, Salisbury
23973	Allen 20, 4459, '15	W. B. Skiff, 9 Beacon St., Hartford
23974	Penn 36, 250, '11	Jas. C. Schanz, 228 Hop St., Springdale
23981	Interstate 32, 1835, '11	Geo. R. Baldwin, 16 Burtville Ave., Derby
23985	Overland 19, 19881, '11	Jas. Howard, 62 Moss St., Westerly, R. I.
23987	Moyer 32, 335, '14	Geo. R. Leggett, 141 Chestnut Ave., Waterbury
23989	Pierce Arrow 38, 35396, '15	T. L. Chadbourne, Jr., Stanwich Road, Greenwich
23994	Havers 33, 615, '12	Geo. F. Volk, 196 Meadow St., New Haven
23995	Hudson 23, 81217, '15	Joel H. Reed, Stafford Springs
23996	Studebaker 19, 430358, '15	Elliott P. Frazier, Clinton
23998	Ford 22, 392986, '14	Bertha Christman, Woodbury Road, Watertown
24000	Cadillac 31, A116555, '15	Jerome E. Sage, 109 Edwards St., Hartford
24001	Ford 22, 453412, '14	Frank Umstatter, 463 Bunnell St., Bridgeport
24003	Autocar 12, ——, '08	C. S. VonBrock, 14 Hanrahan St., Stamford
24004	Studebaker 20, 66952, '12	Patrick H. Grace, 66 East Clay St., Waterbury
24005	Paterson 25, 26317, '10	John J. McNamara, Enfield
24007	Reo 25, 49949, '13	Karl A. Reiche, 30 Stearns St., Bristol
24008	Ford 22, 526809, '14	F. L. Peabody, Sharon
24011	Simplex 38, 989, '12	E. C. Jameson, Sharon
24013	Simplex 38, 939, '12	E. C. Jameson, Sharon
24015	Cadillac 28, 40186, '10	Frank W. Browning, R. F. D., Norwich
24027	Ford 22, 179024, '13	Michael Donovan, Wethersfield Ave., Hartford
24041	Maxwell 22, 319, '10	Daniel T. Holbrook, 185 Wakelee Ave., Ansonia
24042	Maxwell 12, 8195, '10	Fritz W. Carlson, East Hampton
24043	Ford 22, 461056, '14	Geo. E. VonGal, 239 White St., Danbury
24044	Thomas 48, ——, '09	Tom T. Harvey, 202 Ivy St., New Haven
24045	Indian 10, 76F663, '14	Jas. Howard, Stonington
24051	Ford 22, 483011, '14	John F. Donohue, Lakeville
24063	Maxwell 25, 18524, '14	Chas. I. Warner, West Suffield
24060	Pope Hartford 29, 6588, '10	Thos. E. Rourke, 55 Windsor Ave., Hartford
24061	Stearns 28, 5102, '12	Henry O. Taylor, Chatham

A. E. Woodford, Insurance, 803 Main St., Hartford, Conn.

PLEASURE CARS

24062	Hudson 25, 17768, '12	Bert G. Thompson, 40 Silver St., Middletown
24063	Overland 27, 13057, '15	Geo. E. Comstock, 162 Easton Ave., Waterbury
24064	Baker 2, 1609, '10	Raymond G. Keeney, 1071 Ocean Ave., New London
24065	Ford 22, 548346, '14	Mrs. H. B. Wightman, 36 Lafayette St., Norwich
24068	Ford 22, 163673, '13	Eugene I. Bartram, 90 Field St., Torrington
24071	Stevens Duryea 36, 226, '09	Antonio Pasquarella, R. F. D., Highwood
24072	Cutting 36, 1804, '12	Franklin Rumford, Padagansett Ave., Niantic
24085	Overland 25, 3380, '11	Henry O. Sarrell, North Westchester
24087	Ford 22, 656287, '15	Richard Whalen, Jr., Emerson St., Norfolk
24089	Flanders 20, 51341, '11	Daniel J. Melillo, 170 Hamilton Ave., Greenwich
24092	Metz 22, ——, '15	Frank W. Dunning, 108 Ann St., Hartford
24093	National 18, 331, '14	Neil Lorensen, Riverside St., Oakville
24095	Scripps Booth 13, C499, '15	Constance W. Perkins, Pomfret Center
24100	S. G. V. 22, 467, '12	Mrs. W. C. Hill, Belle Haven, Greenwich
24101	Stevens Duryea 24, 1771, '06	John W. Gallup, 165 Main St., Danielson
24102	Stanley 10, 3365, '11	E. G. Lewis, Plainfield
24103	Overland 27, 805318, '15	Andrew P. Anderson, 23 Derby Ave., Derby
24104	Chalmers 25, 27918, '11	J. R. Reyburn, Fairfield
24106	Winton 48, 17661, '15	Richard B. Kelly, New Canaan
24108	Flanders 20, 66284, '12	Frank Kreger, Alexander Ave., Waterbury
24112	Autocar 12, 7699, '06	Harry W. Brown, Tolland Ave., Rockville
24113	Trumbull 13, 398, '14	Irvin M. Ford, 25 Walnut St., Willimantic
24114	Ford 22, 397767, '15	Lucius M. Knight, 3 Blinn St., East Hartford
24117	Overland 25, 697524, '13	Edwin E. Lathrop, Bozrah
24119	Buick 22, 115132, '15	Arsene Frappier, Jr., Main St., North Groscenordale
24120	Packard 48, 50150, '14	Frank Pepe, 110 Cherry St., Waterbury
24122	Cadillac 32, 46815, '12	Louis W. Hill, 2400 North Ave., Bridgeport
24123	Buick 22, 104808, '14	Chas. Schuman, 129 Main St., Norwalk
24125	Ford 22, 502561, '15	Cutaway Harrow Co., Higganum
24126	Metz 22, ——, '10	Benj. B. Banks, 12 West Ave., Stamford
24128	Buick 22, 104894, '15	Thos. D. Rochford, Hamden
24129	Ford 22, 544457, '14	Chas. H. B. Meade, Shippan Point, Stamford
24130	Buick 22, M66, '12	Stanley N. Ferry, 40 Locust Ave., Danbury
24133	Packard 40, 11069, '10	H. Durant Cheever, North St., Greenwich
24135	Hudson 22, 549160, 1900	Olaf Johnson, 38 Keeler St., Danbury
24137	Franklin 31, 21212, '15	Wm. B. Schubert, 801 Grand Ave., New Haven
24140	Ford 22, 6873, '09	John F. Kershaw, 10 Court St., Waterbury
24142	Hupp 16, 7371, '11	Chas. Lindquist, 23 Wakefield Court, New Britain
24143	Reo 25, 33600, '11	N. W. Blodgett, Main St., Canaan
24144	Maxwell 16, 76050, '12	Sam Phillips, 287 Main St., Hartford
24149	Moyer 28, 84, '12	John R. Harrison, Branford
24150	Locomobile 40 2226, '09	Vance Chearer, 283 Laurel Ave., Bridgeport
24155	Ford 22, 544163, '14	Louisa Geib, 180 Summer St., Stamford
24158	Ford 22, 544686, '14	Walter M. Bailey, East Haven
24159	Buick 25, 6577, '12	T. G. White, 16 Gramercy Park, N. Y.
24161	Marion 25, 35217, '12	H. P. Townsend Mfg. Co., 8 Hoadley Place, Hartford
24162	Buick 22, 19401, '11	Archer Knowlton, 64 Hazel St., Hartford
24165	Pierce Arrow 48, 9825, '12	N. L. Andrews, 108 Washington St., Hartford
24168	Metz 22, 166656, '12	Geo. K. Parsons, 111 Standish St., Hartford
24169	Pierce Arrow 48, 8564, '11	J. D. Odell, 426 Asylum St., Hartford
24170	Studebaker 19, 439410, '15	A. Lander, 234 Whalley Ave., New Haven
24174	Pope 27, 3740, '09	W. L. Jodrie, 122 Shultas Place, Hartford
24176	Elmore 24, 3488, '09	Fred C. Chism, Westerford
24180	Ford 22, 42729, '13	Carleton D. Bennett, 77 Allen Place, Hartford
24181	Buick 22, 8602, '12	T. M. Shaw, Granby
24182	Mitchell 28, 15165, '10	M. V. B. Dunham, R. F. D. No. 9, Fairfield
24184	Indian 1-10, 76F601, '14	F. Clifford Davis, Main St., Danielson
24186	Cadillac 32, 57506, '11	Willis H. Botsford, Greenfield Hill, Fairfield
24188	Buick 25, 146688, '16,	L. Alexander 50 Belden St., Hartford
24191	Marion 25, 30109, '11	Arthur J. Mason, 88 Sargeant St., Hartford
24194	Brush 6, 2640, '08	Samuel T. Childs, South Windham
24198	Ford 22, 418526, '14	Chas. A. K. Edwards, 93 South Park St., Willimantic
24203	Overland 25, 4516, '15	John G. Sadtler, 402 Golden Hill St., Bridgeport
24205	Chevrolet 21, N5064, '15	Fitzgerald Mfg. Co., Railroad St., Torrington
24206	Stanley 20, 7828, '15	Wm. E. Smith, Main St., Southport
24208	Ford 22, 569770, '14	Orville Oddie, Jr., Riverside
24210	Krit 22, 2106, '12	Geo. W. Morse, Main St., Chester
24211	Ford 22, 526943, '14	Ernest J. Wagner, 51 Webb St., Waterbury
24219	Dodge 24, 66835, '15,	Nancy H. Dorr, Enfield St., Thompsonville
24220	Overland 27, 807844, '15	Henry E. Beebe, Ellington
24224	Autocar 12, 9197, '07	G. A. Tuttle, 12 Crown St., Plainville
24225	Locomobile 32, 5436, '09	Robt. W. Whelan, 411 Gregory St., Bridgeport
24226	Brush 10, A2150, '12	Thos. Fieldhouse, Glenville
24228	Ford 22, 526808, '14	Harvey B. Finkle, Salisbury
24229	Ford 22, 58968, '11	Wm. H. Havens, 47 Stevens St., New Haven
24235	Ford 22, 417547, '14	Chester E. Coleu, Chestnut Hill Road, Norwalk
24237	Chalmers 29, ——, '15	Abe Lapides, 130 Davenport Ave., New Haven
24239	Maxwell 88, 51404, '13	Michael Cohen, 155 Crown St., Meriden
24240	Krit 22, 11062, '14	Ebba E. Wirgin, State St., Westport
24241	Ford 22, 95465, '13	Howard S. Hoyt, 79 Wordin Ave., Bridgeport
24246	Knox 40, 4313, '14	Constance M. Simonds, 280 Winthrop Ave., New Haven
24247	Hudson 29, 77646, '15	Mrs. Elizabeth Kenedy, Shippan Point Ave., Stamford
24255	Stevens Duryea 24, 2758, '07	Minor Ives, Main St., South Meriden
24258	Buick 22, 5, '10	Henry L. Foote, Brookfield Center
24259	Ford 22, 526755, '14	Wm. P. Crossman, Bantam
24262	Maxwell 22, 105371, '13	Peter Kroha, Bethel
24263	Buick 25, 1625, '13	Chas. H. Scofield, R. F. D. No. 42, Norwalk
24271	Knox 38, 375, '09	Geo. C. Stewart, 132 West Ave., Bridgeport
24274	Buick 16, 237, '09	Earl C. Fisher, Gurleyville
24276	Studebaker 19, 438516, '15	Stephen J. Hinman, 168 Willard St., Westville
24277	Jackson 25, 10215, '12	Wm. J. Adams, Sunnyside Ave., Waterbury

A. E. Woodford, Automobile Insurance

PLEASURE CARS

24279	Stutz 23, 103, '15	Laurence Perkins, Pomfret
24280	Regal 22, 9256, '15	Otto Vogt, Canaan
24282	Cole 40, 41045, '13	H. J. Lord, Monroe
24289	Ford 22, 244586, '13	Mrs. M. Wesley Sherwood, Eliott St., Fairfield
24292	Ford 22, Special, 1915	R. J. McKenzie, 76 Grove St., Bridgeport
24293	Ford 22, 316497, '14	Clark Stevens, 95 W. Broad St., Stamford
24297	King 24, 2558, '15	Lawrence L. Lewis, 558 Willow St., Waterbury
24298	Overland 25, 1471, '14	Nathan C. Dudley, R. F. D. No. 2, Guilford
24300	Chalmers 38, 37957, '14	J. P. T. Armstrong, Crocker House, New London
24304	Overland 25, 16630, '12	Hugh McLahey, 337 Howard Ave., New Haven
24306	Maxwell 20, 19745, '15	A. E. Hewitt, Lebanon
24308	Ford 22, 191097, '13	Louis Luippold, 580 Dewey St., Bridgeport
24309	Overland 27, 805099, '15	Thos. Manghue, Main St., New Hartford
24312	Peerless 60, 2888, '10	Mrs. R. M. Clark, Glen Elsinore, Pomfret Center
24320	Buick 32, ——, '10	I. B. Bliss, 517 Main St., Stamford
24323	Saxon 19, 683, '15	Dr. E. E. Rowell, Jr., Atlantic St., Stamford
24326	Ford 22, 453860, '14	G. E. Brown, 12 Mott Ave., Norwalk
24330	Maxwell 22, 105357, '13	Louis Harris, 74 North St., Milford
24337	Ford 22, 65250, '11	John L. Wetherwax, 41 Houston St., New Haven
24342	Stanley 10 5425, '10	Thos. D. Trio, 230 Willow St., Winsted
24343	Reo 27, 52867, '14	W. W. Polland, Pratt St., Hartford
24344	Buick 22, B11153, '14	John N. Munson, Main St., Woodbury
24347	Buick 32, 1364, '12	Harry F. Marsh, 70 Haxel St., Hartford
24348	Ford 22, 65397, '11	W. C. Dreschler, 323 Valley St., Willimantic
24349	Buick 25, 13495, '13	Henry G. Sanford, 112 E. 64th St., N. Y.
24350	Metz 22, 30612, '14	Clarence W. Beckwith, Old Mystic
24351	Marion 25, 3380, '12	Leslie C. Hayles, Whitney Ave., Hamden
24352	Maxwell 16, 10982, '09	A. E. Henry, 633 South Main St., Waterbury
24353	Overland 22, 38763, '12	Bazil Vincent, Voluntown
24355	Metz 22, 80265, '14	M. Eugene Smith, 242 Laurel Hill Ave., Norwich
24361	Pierce Arrow 38, 31782, '11	H. S. Keeney, 74 Adams St., Buckland
24364	Studebaker 20, 70415, '12	John E. Abbotts, 466 Hollister Ave., Bridgeport
24365	Buick 22, 1043, '12	Dave R. Conlon, Scitico
24366	Locomobile 48, 6990, '13	R. C. McKinney, Belle Haven, Greenwich
24367	Ford 22, 757087, '15	Jos. Thierer, Quadic St., Putnam
24368	Detroiter 19, 6367, '15	Mrs. A. H. Gallup, Scotland
24375	Pope Hartford 27, ——, '08	Ralph E. Jacques, North Main St., Thomaston
24381	Buick 25, 3303, '12	C. P. McKinnie, East Granby
24389	Maxwell 20, 19610, '15	Seymour L. Hollister, Cornwall Bridge
24394	Overland 25, 1538, '15	C. W. Perry, 759 East Main St., Meriden
24400	Elmore 32, 4362, '10	Frank S. Davis, R. F. D. No. 42, Norwalk
24403	Winton 48, 15449, '13	A. V. VanBuren, 163 East Rock Road, New Haven
24410	Knox 40, 4114, '10	D. E. Carroll, 50 Chestnut Ave., Waterbury
24413	Ford 22, '15	Samuel Yankow, 278 North Main St., Waterbury
24415	Stanley 20, 2250, '07	E. F. Casey, 147 Church St., Willimantic
24416	Cadillac 31, A15595, '15	Wilbur Peck, 10 Osborne St., Danbury
24419	Jeffery 22, 40345, '14	Emil A. Bussemey, Oakville
24422	Cadillac 32, 62474, '12	Alfred Hallett, New London
24426	Metz 9, 7172, '10	J. Alton Clark, 32 Johnson St., Ansonia
24432	Maxwell 16, AC772, '12	J. Howard Baty, 71 Edwards St., Hartford
24435	Ford 22, 333797, '14	Hellen Aanonsen, East Hampton
24443	Dodge 24, 1374, '15	Franklin Schwoerer, New Preston
24447	Ford 22, ——, '13	W. B. Mather, 38 Bliss St., Hartford
24448	White 43, 18597, '13	T. B. Davis, North St., Greenwich
24449	Ford 22, 728108, '15	Lillian R. Savage, Orange
24453	Overland 27, 60146, '12	Lewis S. Harrison, North Guilford
24459	Regal 22, 5291, '13	Walter J. Sweet, 176 York St., New Haven
24460	Buick 22, 127258, '15	C. H. Scholey, 42 Graves Ave., Guilford
24462	Locomobile 48, 6681, '13	E. G. Veitor, Smith's Ridge, New Canaan
24463	Chevrolet 30, 12013, '14	Edw. J. Manning, 123 Sigourney St., Hartford
24466	Ford 22, 322572, '14	Todd Rubber Co., 504 Bank St., New London
24473	Marion 25, M35218, '12	Edw. H. Thompson, 1290 Elm St., Stratford
24475	Ford 22, ——, '15	Mrs. H. W. Cook, 236 Ashley St., Hartford
24477	Maxwell 20, 42593, '15	Mrs. F. V. Merski, 32 Lee Ave., Wallingford
24482	Oakland 19, 63714, '13	Thos. N. Gotis, Hotel Garde, Hartford
24483	Ford 22, 322376, '14	J. Howard Wakeman, Fairfield
24485	Maxwell 20, 1978, '14	H. L. Jakob, 138 Noble St., West Haven
24486	Overland 25, 591575, '12	Peter Smith, Moodus
24491	Maxwell 12, 27, '10	Sam Levin, 139 Maple Ave., Hartford
24496	Buick 22, 104064, '14	Caleb S. Fuller, 71 North St., Torrington
24499	Dodge 24, 11596, '15	Wm. Ward, 663 Main St., Hartford
24500	Locomobile 48, 8956, '14	F. E. Lewis, Ridgefield
24501	Metz 22, 22613, '13	Homer Summers, Woodbury
24505	Chalmers 25, 7067, '11	Paul T. Stubbs, 7 Crown St., Danbury
24507	Maxwell 22, 105266, '13	Gordon J. Ely, 244 Wooster St., New Britain
24508	Chalmers 38, 34501, '14	C. G. Cole, Green[illegible] Iowa
24513	Buick 22, 121200, '15	Alphonso B. Hyde, Gr[illegible]dsville
24514	Ford 22, 2193, '09	Leroy H. Sik[illegible]uffield
24515	Ford 22, 395147, '14	Wm. A. Graves, 104 Mechanics St., [illegible]son
24519	Regal 32, 271, '12	A. Malaspina, 29 Osborne St. [illegible]ury
24526	Columbia 28, 8772, '08	Frank Palmer, 131 Sound View Ave., [illegible]ord
24530	Packard 40, 4030, '07	L. O. Peck, Redding Ridge
24532	Buick 22, 303, '12	Louise S. McKay, 21 Seaview Ave., South [illegible]walk
24538	Overland 29, 413, '15	J. S. Kilbourne, 1785 Stanley St., New [illegible]ain
24546	Studebaker 19, 431722, '14	Jos. F. Frick, Filed St., Nor[illegible]truck
24547	Maxwell 16, L1125, '08	Chas. Dudley, Woodbridge
24549	Burrows 9, 111, '14	R. K. Lackey, 17 Hillhouse Ave., New Haven
24554	Ford 22, 322536, '14	Oville H. Barnes, Center Hill
24557	Maxwell 28, 2235, '12	R. M. Larmore, 25 Lincoln Ave., Greenwich
24559	Metz 24, ——, '15	Clayton E. Hunt, Columbia
24570	Overland 25, 6918902, '13	Wm. H. Lincoln, 30 John St., Willimantic

PLEASURE CARS

24573 Reo 18, 2AA52, '09
24576 R. C. H. 16, 3631, '13
24578 Overland 22, 47343, '10
24583 Ford 22, 526818, '14
24588 Cadillac 32, A3296, '14
24589 Ford 22, 254839, '13
24594 Buick 25, 6051, '12
24597 Pope Hartford 36, 7888, '11
24606 Overland 25, 4614, '14
24608 Corbin 32, 3148, '12
24610 Ford 22, ——, '11
24615 Moon 25, 8184, '13
24619 Regal 22, 7633, '14
24621 Ford 22, 279416, '13
24622 Ford 22, Special, '15
24626 Saxon 11, 2964, '14
24627 Ford 22, 203387, '13
24637 Stanley 10, ——, '09
24638 Flanders 20, 52468, '10
24639 Overland 27, 803995, '14
24641 Mitchell 28, 15419, '11
24648 Buick 22, 14602B, '14
24650 Reo 27, 68763, '15
24652 Buick 22, 21123, '10
24658 Ford 22, 613233, '15
24663 Ford 22, 416940, '14
24665 Buick 22, 455, '12
24667 Chalmers 28, 23315, '12
24668 Studebaker 29, 608416, '13
24671 Lancia 25, 1641, '14
24672 Pierce Arrow 48, 12936, '15
24677 Courier 22, 742, '10
24681 Reo 27, 52839, '14
24683 Buick 22, 17392, '10
24684 Hudson 22, 6494, '10
24685 Packard 48, 23652, '11
24687 Buick 22, 1616, '08
24693 Ford 22, 32283, '13
24695 Fiat 45, 31, '08
24697 Columbia 25, 549960, '07
24698 Autocar 12, ——, '04
24700 Pierce Arrow 48, 12790, '15
24701 Ford 22, 150751, '12
24702 Regal 25, 295, '13
24703 Overland 30, 24703, '13
24709 Buick 22, 4263, '12
24711 Packard 40, 7887, '08
24714 Buick 25, 1086, '12
24718 Cadillac 32, 1011, '14
24719 Ford 22, 587208, '14
24725 Studebaker 19, 25A2166, '18
24727 Ford 22, 1650, '07
24730 Simplex 53, 1450, '14
24740 Overland 27, 808071, '15
24743 Ford 22, 97587, '12
24746 Chalmers 28, 12711, '13
24750 Empire 19, 2385, '12
24755 Cadillac 10, ——, '—
24757 Hupmobile 16, 7948, '12
24762 Daimler 15, 1378, '13
24763 Ford 22, Special, '15
24766 Overland 27, 60695, '12
24767 Overland 22, 3858, '10
24772 Lozier 51, 1013, '08
24781 Buick 25, 3038, '11
24784 Cadillac 31, 15703, '15
24785 Fiat 42, 6346, '14
24792 Maxwell 16, 8441, '10
24793 Fiat 30, 5232, '12
24795 Staver 32, 1820, '14
24797 Packard 48, 35033, '13
24803 Ford 22, 450561, '14
24807 Hudson 25, 27543, '12
24808 Pierce Arrow 38, 33641, '13
24809 Chalmers 40, 6788, '10
24810 Winton 31, 20162, '15
24813 Pope Hartford 36, 2591, '11
24814 Elmore 24, 1702, '07
24819 Buick 22, 17725, '10
24820 Ford 22, 728811, '15
24824 Saxon 19, 1364, '15
24825 Maxwell 20, ——, '15
24827 Stearns 46, 5346, '11
24831 Studebaker 19, 312785, '13
24832 Jackson 32, 9235, '10
24833 Oldsmobile 10, ——, '09
24836 Cadillac 25, 63943, '08
24840 Buick 22, 2327, '08
24841 Hudson 33, 17808, '12
24845 E. M. F. 25, 1587, '09
24852 Rambler 40, 24170, '10

Michael Simon, 86 Scranton St., New Haven
Wm. H. Wilson, Congress St., Fairfield
Bernard J. Dolan, 26 Worster St., Bethel
Wilson G. Rowell, Chestnut St., Meriden
D. D. Sutphen, Bushey Ridge, New Canaan
Mrs. Frances Farley, 48 Main St., Danbury
Abraham Cohen, Pine St., Forestville
Chas. W. Sherwood, Saybrook Point
F. S. Jackson, 2831 North Main St., Bridgeport
Royal W. Pinney, 116 Derby Ave., Derby
Geo. I. Stanleu, Buckingham St., Oakville
A. A. Collins, Wapping
Estella L. Atwood, Summit Ex., Willimantic
Rinaldo Hoyle, East Thompson
E. W. Langdon, 345 Park Ave., Bridgeport
Joel Godfrey, Georgetown
Chas. DeBisschop, Hazardville
Geo. Murray, Pomfret
Patrick J. McDermott, Derby Ave., Orange
Jas. Churchward, Vanadis Park, Lakeville
J. H. Rylander, Woodruff St., Litchfield
B. W. Leonard, 60 Vauxhall St., New London
Chas. S. Peckham, Norwich
Fred Zander, 34 South St., Ansonia
Frank H. Alford, 25 Court St., New Britain
Mrs. D. V. B. Hegeman, Redding Ridge
Harry I. Phillips, 367 Whalley Ave., New Haven
C. R. Tiffany, 187 North Main St., Wallingford
N. P. Shapiro, 179 Wood Ave., Bridgeport
Guy R. McLane, New Canaan
Mrs. Mary K. Potter, 358 S. Main St., Wallingford
Wm. S. Hott, 23 Ann St., New Haven
Edw. L. Abel, 240 West Main St., Norwich
Chas. F. Hunderlach, Middlefield Road, Middletown
Delmar D. Austin, 421 Main St., Hartford
Jos. T. Fray, 1185 Central Ave., Bridgeport
Oscar Jensen, Banksville, N. Y.
Carrington Arnold, 3 Summit St., Flushing, N. Y.
August Fassar, 14 Baldwin St., New Haven
Louis Nedo, Windsor Locks
Wm. H. Fenn, 61 R. R. Ave., Greenwich
W. W. Kelchner, Sharon
Byron W. Hall, South Coventry
Wm. Pope, Merwin Ave., Milford
J. M. Burrall, 41 Church St., Waterbury
C. L. Dureau, 1234 Howard Ave., Bridgeport
Lily D. Wicks, Ashleigh, Thompson
John R. Gragan, 122 Broad St., Meriden
Wm. Colgate, North St., Litchfield
Alex. R. Lobmeyer, 131 Standish St., Hartford
Blanche L. Fitch, 31 Orchard St., Norwalk
Johanna Schultz, Bidwell St., South Manchester
Dr. Alfred D. Mittendorf, 830 Park Ave., New York
L. W. Beebe, Mohegan Ave., New London
E. Dana Willis, 35 Mansfield St., Hartford
John J. Flynn 9 5th St., Derby
W. H. Wright, Glastonbury
Hugh Graham, 4 Middle St., Waterbury
J. F. Lombardi, 21 Comstock St., Danbury
Philip L. Goodwin, 83 Woodland St., Hartford
Jesse C. Lund, 311 Cottage St., Bridgeport
Edmund C. Ellis, 28 Hough Ave., Bridgeport
Howard G. Stevens, M. D., New Preston
W. B. Thom, 82 Shore Ave., Groton
Frank G. Seymour, Railroad Ave., Ridgefield
Edw. B. Close, Rock Ridge, Greenwich
Robert Moore, New London
Wm. Zielinski, Grassy Hill, Orange
Robert Moore, New London
Geo. O. Wilcox, Church St., Yalesville
G. G. Foster, East Putnam Ave., Greenwich
Fred M. Smith, 15 W. 75th St., New York
Jesse Hoyt, New Canaan
Mrs. Jesse Hoyt, New Canaan
Mrs. Jesse Hoyt, New Canaan
Clarence W. Bell, Prospect Ave., Darien
Frank E. Conine, 1239 Broadbridge Ave., Stratford
Willis O. DeForest, Wilton
Patric J. Bergin, 119 Center St., Shelton
D. Everett Hoxie, 127 W. Broad St., Westerly, R. I.
L. Rosenfeld, 845 Howard Ave., New Haven
Mrs. Stephen Shimko, 12 Bouton St., Norwalk
Harold W. Douglas, Colton St., Farmington
Samuel Jarvis, 64 Franklin Ave., Norwalk
Edw. Ehehalt, 7 Wooster Place, New Haven
Herman W. Miller, Jr., 141 Curtiss St., New Britain
Wm. B. Hubbard, West Cornwall
Fred Hirst, Berlin
S. Frederic Taylor, Winfield St., East Norwalk
M. R. Marquand, 33 4th St., Stamford
J. Mark Ives, 8 Pleasant St., Danbury

PLEASURE CARS

24860	Stevens Duryea 24, ——, '05	Paul Zehler, 317 Lincoln St., New Britain
24869	Dodge 24, 11961, '15	Clarence W. Wilson, 47 Woodbridge St., Manchester
24870	Chalmers 29, 38848, '14	Geo. L. Dennis, East Main St., Stafford Springs
24871	Buick 25, 7592, '13	Chas. D. Goodale, 380 Prospect St., Torrington
24874	Buick 32, 10093, '11	C. T. Bloomer, Chapinville
24875	Ford 22, 757307, '15	Arthur A. Chandler, North Grosvenordale
24880	Cole 25, 659, '10	Chas. S. Leavenworth, Hamden
24882	Buick 22, 14202, '10	C. P. Perrin, Stanwich Road, Cos Cob
24886	Ford 22, 736226, '15	Wm. E. Spear, 36 Lester St., Westerly, R. I.
24896	Ford 22, 689118, '15	Frederick Field, King St., Port Chester, N. Y.
24898	Ford 22, 441026, '14	Chas. A. Moore, Canaan
24899	Studebaker 29, 15066, '15	Albert U. Lanfenegger, 1860 Park Ave., Bridgeport
24905	Locomobile 48, 6192, '13	Frederic Mead, 116 East Putnam Ave., Greenwich
24906	Interstate 28, 1839, '10	Fred Donath, 63 Mechanic St., New Haven
24909	Overland 27, 18920, '15	Mrs. Robt. P. Strong, Whittlesey Ave., New Milford
24912	Hudson 40, 61586, '14	Peter Moller, Weed St., New Canaan
24913	Stutz 36, 2538, '15	Peter Moller, Weed St., New Canaan
24914	Cadillac 10, ——, '08	Feitelberg & Klein, 60 Capen St., Hartford
24917	Buick 22, 1284, '14	Henry Hornbostel, Harwinton
24921	Ford 22, 2421, '07-08	A. H. Stevens, 400 9th St., Brooklyn, N. Y.
24923	Westinghouse 25, 318, '06	L. O. Peck, Bethel
24925	Buick 22, 22889, '10	Perley H. Thomas, 65 Maple Ave., Stamford
24927	Buick 22, 879, '08	Frank W. Curnan, 371 Hawthorne Ave., Derby
24928	Reo 25, 29323, '10	Mrs. W. Grobell, 38 Whalley Ave., New Haven
24931	Packard 48, 23009, '12	Seymour L. Husted, Jr., Litchfield
24933	Ford 22, 788, '09	H. A. Meyer, 99 Fairview Ave., Bridgeport
24939	Buick 22, 3490, '10	C. G. Reid, 570 New Britain Ave., Hartford
24941	Oakland 25, 3191, '10	Edwin F. Bates, New Hartford
24946	Locomobile 48, 9409, '15	Miss Thoedora Bulkley, Southport
24948	Lozier 36, 7970, '14	O. A. Perry, Mansfield Center
24953	Autocar 12, 7371, '09	Lucy D. Brown, West Main St., North Stonington
24956	Regal 22, 916, 12	Edward Buscher, 574 Stillman St., Bridgeport
24957	Buick 22, ——, '10	Mrs. R. C. Thompson, 54 First St., South Norwalk
24966	Knox 30, 2214, '07	Geo. S. Hawie, 40 River St., Bridgeport
24976	Ford 22, 185297, '13	F. William Montie, Summer St., South Manchester
24981	Maxwell 20, 11055, '05	Jas. F. Coughlan, 69 Cherry St., Waterbury
24983	Cadillac 31, 16497, '15	L. A. Doherty, Ocean Drive W., Stamford
24990	Oakland 25, 3860, '11	Ralph L. Taylor, 831 Summer St., Stamford
24995	Maxwell 16, 11427, '10	Charlie Hughes, Farmington Ave., Unionville
24999	Cadillac 32, 2671, '14	Annie L. Coburn, 587 New Britain Ave., Hartford
25000	Buick 22, 5595, '12	John A. DeRidder, 43 Barnard St., Hartford
25001	Corbin 32, 728, '07	F. H. Wilmor, 92 Warrenton Ave., Hartford
25012	Overland 25, 20361, '15	F. L. Bull, Kent
25013	Overland 28, 56088, '11	G. B. Hamlin, Sharon
25014	Lozier 36, 7795, '14	Wm. D. Tracy, Roxbury Road, Stamford
25016	Cadillac 31, 27004, '15	E. A. Simpson, 24 Girard Ave., Hartford
25017	Mercedes 30, 5942, '06	Howard Taylor, Portland
25020	Ford 22, 13341, '13	E. F. Lackman, R. F. D. No. 10, Fairfield
25025	Buick 22, 7397, '09	Jos. Howland Hunt, 183 East Putnam Ave., Greenwich
25026	DeDietrich 16, 10217, '06-7	Stephen Carousso, 305 W. 136th St., N. Y.
25027	Chalmers 25, 1835, '11	Jas. P. Doherty, 72 Brewster St., New Haven
25028	Brush 6, 1698, '06	Jay Champlin, 28 Wolcott Ave., Torrington
25029	Ford 22, 180836, '13	David W. Henry, R. F. D. No. 43, Norwalk
25030	Autocar 12, 7856, '08	Robert Pinchbeck, Redding
25042	Corbin 32, ——, '11	Ed. Sunderland, Jr., 501 Burrett St., New Britain
25043	Brush 10, 12313, '11	Mrs. Wm. H. Rice, 25 Parmelee Ave., New Haven
25046	Rambler 32, 24218, '09	James M. Burke, 117 Spruce St., South Manchester
25055	Overland 27, ——, '15	Willis M. Cook, Mt. Carmel
25057	Warren Detroit 24, ——, '10	Geo. C. Schrader, 1303 Stratford Ave., Bridgeport
25059	Mitchell 28, 549160, '10	Chas. E. Stevens, Belle Island, South Norwalk
25060	Fiat 25, 35246, '14	J. A. Mitchell, West Lane, Ridgefield
25061	Hupmobile 18, 57631, '15	Wm. B. Booth, Warwick Ave., Stratford
25064	Garford 36, 126, '11	J. E. Hubinger, 827 Elm St., New Haven
25065	E. M. F. 25, ——, '10	Jack W. Vollmer, M. D., 74 West Ave., South Norwalk
25072	Abbott 25, 780, '11	J. H. Degray, 203 Burnside Ave., East Hartford
25076	Buick 22, 16600, '10	Everett P. Lathrop, Bolten
25079	Rambler 20, 16041, '08	Geo. Wm. Howe, 104 East St., Bristol
25080	Ford 22, 2414, '09	C. H. Meier, Wilson
25081	Buick 32, 1129, '09	Rosine B. Root, Somers
25085	Metz 22, 18377, '13	Reginald C. Bogue, East Haddam
25088	Pierce Arrow 48, 13199, '15	W. T. Carrington, North Greenwich
25089	Scripps Booth 13, 525, '15	Arthur C. Pomeroy, Wallacks Point, Stamford
25098	Pope Hartford 36, 8599, '11	Jas. H. Clarkin, 118 N. Beacon St., Hartford
25099	Cadillac 31, 18222, '15	E. A. Hathaway, 142 Woodland St., Hartford
25105	Stanley 10, 3391, '08	Eric F. Hagman, Lane St., Kent
25109	Pierce Arrow 28, 31183, '08	Harry E. Bailmetz, 6 Prospect St., Norwalk
25110	Overland 28, 42052, '10	Christopher Hand, 37 Maple Ave., Danbury
25115	Cadillac 32, 51778, '11	Mary J. Smiddy, 293 Montauk Ave., New London
25117	Sears Roebuck 13, 3081, '10	Chas. F. Allen, 30 Middletown Ave., New Haven
25118	Cadillac 10, 22077, '08	L. R. Hadsell, R. F. D. No. 2, Unionville
25119	Buick 22, 101, '11	Jas. R. May, 53 Montauk Ave., New London
25121	Chalmers 29, 42671, '15	N. M. Burtis, Stanwich Road, Cos Cob
25125	Buick 22, 80782, '09	Howard A. Tilly, 36 Bay View Ave., South Norwalk
25126	Overland 22, 38246, '10	C. D. Kilborne, Maple St., Bantam
25129	Oldsmobile 10, 325, '06	Geo. E. Bicknell, 119 Britannia St., Meriden
25130	Corbin 36, 2062, '11	W. D. Palmer, Meriden
25133	Kissel 38, 3620, '11	M. Schupack, 75 Hawkins St., New Britain
25138	Stearns 43, 8127, '14	Thos. Skelton Harrison, Pomfret
25139	Buick 22, 1287, '14	Thos. Skelton Harrison, Pomfret
25140	Ford 22, 747761, '15	F. F. Welch, Hartford Turnpike, New Haven
25141	Atlas 16, 59, '08	Geo. J. Hott, 68 Stevens St., New Haven

PLEASURE CARS

25142	Ford 22, 119337, '12	Wm. B. Wheeler, Lakeville
25144	Cadillac 32, 45620, '12	Wm. R. Perry, 78 Church St., Hartford
25145	Cadillac 10, 549160, '06	Wm. H. Grover, West Willington
25146	Reo 25, 36816, '12	Gustus A. Rudloff, 474 West Main St., Meriden
25147	Ford 22, 725714, '15	Wm. B. Schubert, 801 Grand Ave. New Haven
25153	Simplex 53, 1405, '14	J. A. Mitchell, West Lane, Ridgefield
25154	Thomas 53, 1347, 1895	Robt. G. Booth, 90 Bond St., Bridgeport
25157	Cadillac 31, 16041, '15	Nellie M. Leonard, South Main St., Jewett City
25160	E. M. F. 25, 43814, '12	E. A. Barton, 2 West St., Simsbury
25162	Ford 22, 422756, '14	Arthur B. Hotchkiss, Morris
25165	Metz 22, 19448, '13	Mrs. Geo. Auger, R. F. D. No. 2, Bridgeport
25173	Loco. 48, 4888, '11	Chas. Holt, Peacable St., Ridgefield
25174	Homemade 40, 1. '08	W. S. Mills, Nichols
25177	Simplex 48, 1571, '15	Nicholas M. Pond, Gulf St., Milford
25180	Ford 22, 774470, '15	Frank T. Birdsall, 174 Cliff St., Naugatuck
25187	Maxwell 12, 8222, '09	Alvin S. Davis, Falls Village
25189	Buick 16, 2325, '11	Elmer P. Olcott, 18 Putnam Ave., Waterbury
25191	Packard 40, 7870, '07	Chas. H. Phelps, R. F. D. No. 10, Fairfield
25193	Ford 22, 17424, '11	M. E. Lawrence, 168 Blue Hills Ave., Hartford
25195	Ford 22, 722562, '15	D. L. Condon, South Britain
25198	Pierce Arrow 38, 34701, '15	Lewis H. Lapham, New Canaan
25200	E. M. F. 25, 549160, '10	Nina C. Gates, Old Saybrook
25202	Ford 22, 830, '09-10	W. A. King, East St., Elmwood
25204	Maxwell 22, 105697, '11	Dr. F. S. Dennis, Norfolk
25205	Locomobile 40, 2025, '08	Dr. F. S. Dennis, Norfolk
25212	Stearns 43, 8298, '13	Mrs. Geo. S. Hastings, 60 York Sq., New Haven
25214	Chalmers 24, 10945, '09	O. B. Tine, 76 Balmforth Ave., Danbury
25215	Mitchell 43, 39604, '13	P. C. Lounsbury, Ridgefield
25216	Ford 22, 729242, '15	Chauncey W. Hull, Fairfield
25217	Mitchell 38, 55540, '15	Jesse D. Crary, Alongshore, Mystic
25220	Ford 22, 185239, '13	Henry A. Taylor, Milford
25221	Ford 22, 726034 '15	Clifton I. Stone, Marion
25222	Marmon 32, 411116, '11	Forest M. Rhodes, Thompson
25229	Loco 43, 5805, '12	E. N. Clarke, 182 West River St., Milford
25230	Studebaker 29, 502634, '15	Henry A. Walcott, New Britain Ave., West Hartford
25234	Packard 38, 54393, '14	Wm. S. Gray, Jr., North St., Greenwich
25235	Packard 26, 26162 '11	Mrs. Wm. S. Gray, North St., Greenwich
25243	Ford 22, 188430, '12	Jeremiah J. Connor, 1293 Main St., Hartford
25244	Pope Hartford 27, ——, '08	Philip L. Stomberg, Newfield St., Middletown
25251	E. M. F. 25, 25373, '11	O. G. Arnurius, R. F. D., South Manchester
25265	Ford 22, 12878 '10	Leon W. Grant, 388 North Main St., Winsted
25268	Overland 27, 2511, '14	Tobias Brill, Mystic
25269	Fiat 46, 1536, '14	J. Waterman Wilcox, East Main St., Mystic
25270	Packard 40, 8197, '08	Mrs. E. F. Riggs, Ocean Ave., New London
25274	Whiting 16, 1205, '11	Kurt Illig, Bantam
25276	Hudson 22, ——, '10	Hudson L. Ritch, Brookfield
25277	Overland 30, 61123, '12	Mrs. N. W. Allyn, 1231 Quinnipiac Ave., New Haven
25280	Paterson 25, 791, '12	Geo. T. Smith, Richmond Hill, New Canaan
25289	Renault 22, 4567 '05	Minnie H. Butt, 210 Glenwood Ave., New London
25290	Cadillac 32, 89120, '13	Frank E. Briggs, 248 W. 99th St., New York
25292	Cadillac 32, 88467, '13	Louis Monis Starr, R. F. D. No. 48, Ridgefield
25294	Atlas 16, ——, '07-08	Robt. B. Hemingway, Montowese
25296	Overland 25, 0983, '12	Jas. H. Foster, Portland
25298	Buick 25, 146470, '16,	Henry P. McAulliffe, 558 Main, Stamford
25299	Simplex 53, 11649, '11	Robert Butt, 210 Glenwood Ave., New London
25302	Maxwell 16, 3790, '—	Chas. H. Dann, Main St., Ridgefield
25303	Peerless 38, 4673, '09	Chas. H. Simmons, Stonington
25305	Olds 40, 71190, '12	John K. Bucklyn, M. D., 58 E. Main St., Mystic
25310	Overland 22, 3539, '10	Chas. H. Stevens, Ridgefield
25313	Ford 22, 397125, '14	John Quinn, 288 Clinton Ave., Bridgeport
25320	Paige 29, 57189, '15	Thos. P. Rourke, 1560 Chapel St., New Haven
25324	Cadillac 10, 4751, '07	Lewis E. Canfield 359 Main St., Norwalk
25326	Buick 25, 3315, '13	Myron S. Falk, King St., Port Chester, N. Y.
25330	S. G. V. 25, 1022, '13	Mrs. W. C. Hill, Otter Rock Drive, Greenwich
25331	Reo 25, 43312, '13	Alfred H. Mulliken, West St. New Canaan
25332	Renault 42, 8704, '07	Alfred H. Mulliken, West St., New Canaan
25333	Renault 42, 3-542, '12	Alfred H. Mulliken, West St., New Canaan
25334	Ford 22, 12345, '13	Alfred H. Mulliken, West St. New Canaan
25336	Pierce Arrow 48, 7977, '10	James Stokes, West Mountain, Ridgefield
25345	Maxwell 18, 12564, '12	Henry O'Hara, 2 Williams Place, Bridgeport
25348	E. M. F. 25, 1159, '09	Rufus H. Buttery, Silvermine Ave. Norwalk
25352	Overland 27, ——, '15	John DeMichiel & Bros., 58 High St., Torrington
25354	Hupmobile 16, 48684, '14	A. Ponvert, 40 Rock Ridge Ave., Greenwich
25357	Buick 28, 259, '10	Oscar P. Fowler, Moodus
25359	Ford 22 ——, '15	Geo. T. Barrett, 346 Franklin Ave., Hartford
25361	Ford 22, 726278, '15	Katherine L. Benedict, 98 S. Main St., South Norwalk
25362	Overland 22, 549160, '12	James Larmett, Highland Ave., Torrington
25363	Pope Hartford 27, 2835, '08	P. J. Crowley, 35 North St., Bristol
25365	Reo 18, 11637, '08	Wm. H. Elliot, West St., Rockfall
25375	Amplex 40, 546, '11	Mrs. Addie M. Kenney, 108 Squire St., New London
25376	Winton 48, 9447, '10	Chas. Cuno, 64 South Vine St., Meriden
25378	Reo 18, 11101, '08	Lester H. Messenger, South Main St., New Canaan
25379	Cadillac 10, 24739, '08	Henry L. Eckard, 184 North St., Stamford
25383	Hudson 40, 50283, '13	Wilberforce Sully, 375 Park Ave., N. Y.
25385	Ford 22, 402, '08	Edw. K. Ryon, Winthrop St., Deep River
25388	Ford 22, 268601, '13	Mary Martin, Madison
25394	Matheson 48, 1731, '13	Chas. L. Warner, 855 Seaview Ave., Bridgeport
25396	Overland 28, 53146, '12	Lawrence E. Breen, 59 Cherry St., Naugatuck
25403	E. M. F. 30, 37810, '12	J. J. Brennan, 397 Lexington Ave., New Haven
25405	Rambler 32, 31667, '13	E. E. Stevens, Clinton
25412	Ford 22, 721996, '15	Madeline D. Smith, Main St., Ridgefield

PLEASURE CARS

25413	Alco 53, 1376, '12	Mrs. M. E. Mitchell, 17 Holman Ave., Waterbury
25415	Simplex 38, 1403, '14	Geo. F. Dominick, Sr., Field Point Park, Greenwich
25416	Flanders 38, 50079, '13	Louis P. Bach, Byron Shore, Port Chester, N. Y.
25418	Metz 22, 16664, '12	Geo. O. Beach, North Granby
25419	Mitchell 32, ——, '08	Geo. O. Beach, North Granby
25428	Marion 25, 352, '11	Henry F. Stoll, 97 Fern St., Hartford
25430	Speedwell 40, 1030, '10	Major W. A. Mercer, 24 Channing St., New London
25431	Saxon 19, 1006, '15	Louis Wilhelm, 816 Chapel St., New Haven
25434	Ford 22, 763365, '15	Herman Aaron, East Rocks Ave., Norwalk
25436	Cadillac 31, A15779, '15	Jas. D. Lynch, 836 Pequot Ave., New London
25437	Regal 25, 893, '09	A. J. Ladd, 49 W. Main St., Central Village
25439	Chalmer 25, 239, '11	S. H. Wheeler, Fairfield
25442	Hudson 22, 91935, '10	Marcus E. Wood, R. F. D. No. 55, Springdale
25443	Reo 25, 26574, '10	D. B. Richmond, Niantic
25445	Apperson 36, 1562, '10	Mrs. E. A. Eklund, 268 Seaview Ave., Bridgeport
25449	Oakland 32, 4195, '10	Geo. W. Stillman, Strawberry Hill, Norwalk
25450	Buick 22, 80760, '10	Gustaf Soderling, Mill St., East Berlin
25453	Locomobile 48, 4893, '11	W. P. Eno, Saugatuck
25454	Packard 26, 19073, '11	Wm. P. Eno, Saugatuck
25455	Stearns Knight 22, L580, '15	Anne S. Richardson, N. Salen Road, Ridgefield
25459	Regal 32, 269, '12	F. F. Murray, 784 Noble Ave., Bridgeport
25460	Cadillac 36, 72027, '12	M. I. Pupin, West Road, Norfolk
25466	Peerless 38, 5990, '10	M. M. Kimball, Pomfret Center
25467	Flanders 20, 65333, '12	John Angevine, 239 Golden Hill St., Bridgeport
25468	Hudson 25, 8069, '11	Ernest A. Loveland, Furnace Ave., Stafford Springs
25490	Packard 40, 15715, '11	Frank Beauregard, Grosvenordale
25491	Pierce Arrow 24, 20094, '09	F. S. Newcomb, 31 Vauxhall St., New London
25493	Oakland 27, 9552, '12	Stanton Higgins, 265 Winthrop Ave., New Haven
25496	Willis Knight 25, 125, '13	Samuel O. Edmonds, Sound Beach
25497	Cadillac 28, 42826, '10	Chas. A. Briggs, Jr., 259 Grandview Ave., Waterbury
25499	Ford 22, 712159, '15	F. J. Wessells, Strawberry Hill, Norwalk
25502	Hudson 22, 2757, '10	Gladys B. Farwell, Wellsville Ave., New Milford
25507	S. G. V. 22, 196, '11	F. H. Bedford, 193 Clinton Ave., Brooklyn, N. Y.
25509	Oldsmobile 10, 286, '02	Henry L. Bouton, R. F. D. No. 45 Ridgefield
25510	Saxon 11, 3617, '14	Ephraim M. Baldwin, Woodbridge
25518	Studebaker 20, 2500, '12,	Abe M. Schuman, 17 Bedford St., Hartford
25520	Isotta Fraschini 30, 4656, '13	Alfred H. Mulliken, West St., New Canaan
25521	Overland 25, 28426, '13	John C. Lindstrom, Georgetown
25522	Packard 40, 6158, '08	E. F. O'Connor, 39 Washington St., South Norwalk
25523	Stearns 43, 8608, '14	C. J. Stein, 562 W. End Ave., N. Y.
25527	Oldsmobile 19, 726422, '15	Richmond Weed, 61 Sanford Ave., Flushing, N. Y.
25530	Pope Hartford 27, 2895, '08	Chas. Benner, R. F. D. No. 1, Southbury
25531	Buick 28, 3704, '10	Francis F. Young, Wallingford
25535	Locomobile 38, 6184, '13	C. Grinnell, Sound Beach
25537	Packard 40, 10217, '10	E. C. Dieckerhoff, Greenwich
25539	Studebaker 19, 426978, '15	Otto Arnold 67 Glen St., New Britain
25544	Stevens Duryea 54, 20728, '12	F. E. Turner, Glenwood, Dr., Greenwich
25546	Ford 22, 253750, '13	Mrs. Calla V. Martin, 9 7th St., Derby
25549	Buick 16, 549160, '07	Bert Ursen, Tolland
25552	Hupp 16, 11128, '12	Lucius W. Hart, Neptune Ave., Madison
25553	Mitchell 43, 16392, '11	B. L. Armstrong, 33 Granite St., New London
25554	Paige Detroit 26, 16810, '14	B. L. Armstrong, 33 Granite St., New London
25555	Cadillac 31, A7624, '15	Wm. Green, 72 Macon St., Brooklyn, N. Y.
25556	Baker 2, 2980, '—	B. L. Armstrong, 33 Granite St., New London
25557	Detroit 5, 6437, '15	B. L. Armstrong, 33 Granite St., New London
25558	Detroit 3, 3524, '12	B. L. Armstrong, 33 Granite St., New London
25559	Baker 4, 8174, '13	B. L. Armstrong, 33 Granite St., Ne wLondon
25562	Pierce Arrow 48, 8341, '11	Chas. W. Price, Indian Neck, Branford
25565	Ford 22, 65090, '12	W. L. Buckland, 4 Miner St., Manchester
25580	Ford 22, 410244, '14	John H. McNeely, 480 Boswell Ave., Norwich
25583	Overland 14, 549160, 1895	Andrew Puchala, Roxbury
25585	Hupp 16, ——, '12	W. B. Cooper, Norfolk
25589	Locomobile 48, 4622, '10	Ralph Underhill, 38 Montgomery Place, Greenwich
25596	E. M. F. 25, 1767, '10	Lester J. Pratt, Main St., Plymouth
25598	Buick 22, 1698, '12	Melville A. Taff, Knickerbocker Ave., Springdale
25599	Flanders 38, 50226, '13	A. Luger, Leonard's Bridge
25602	Ford 22, 71718, '14	Theo. Wulp, New Rochelle, N. Y.
25603	Chalmers 28, 30353, '13	L. H. Rothschild, Newfield Ave., Stamford
25606	Mercedes 29, 801, '10	Mrs. E. M. Zeigler, Ridgefield
25607	Renault 37, 33495, '12	Mrs. E. M. Zeigler, Ridgefield
25608	Daimler 38, 9445, '12	Mrs. E. M. Zeigler, Ridgefield
25610	Mitchell 28, 21245, '11	Wilfred Smith, West Norwalk Ave., Darien
25611	Stearns Knight 43, 8030, '13	E. G. Snow, Jr., 80 Maiden Lane, N. Y.
25612	Ford 22, 705210, '15	Mrs. W. O. Soule, Soule St., Jewett City
25619	Ford 22, 164644, '13	Barber Tischofer, 14 South St., Hartford
25620	Ford 22, 417302, '14	Chas. A. Palmer, R. F. D. No. 2, North Stonington
25623	Regal 22, 715, '12	Alex. Entwistle, Winsted
25625	Overland 29, 2374, '16,	Wm. Schildknecht, 6 Woodland Ave., Stamford
25627	Autocar 12, 7711, '06	Edw. T. Liess, Seymour
25628	Brush 6, 15300, '12	Jos. Gauthier, N. Main St., Jewett City
25637	Ford 22, 14872, '12	W. H. Keene, North Windham
25643	Packard 48, 35620, '13	Herbert D. Kingsbury, Kent House, Greenwich
25644	Packard 40, 3800, '07	Michael Robstock, 956 Boston Ave., Bridgeport
25646	Ford 22, 252782, '14	Jas. B. Hayden, Sachem Head, Guilford
25648	Ford 22, 760905, '15	Maud H. Smith, Flying Point Road, Stony Creek
25652	Ford 22, 400129, '14	E. H. Norton, Rowayton
25662	Pope Hartford 29, 15679, '13	John Kelly, 234 N. Britain Ave., Hartford
25672	Chalmers 25, 2525, '12	Thos. H. Baldwin, 262 Washington St., Norwich
25675	Hudson 25, 27455, '12	John J. McLaughlin, 7 Central Ave., Milford
25679	Pope Hartford 29, 15389, '13	E. R. Curtis, Stafford Springs
25694	Ford 22, 751200, '15	Adam Harmel, Tulip St., Bristol

A. E. W. stands for prompt and satisfactory adjustments

PLEASURE CARS

25698	Overland 27, 831825, '16	Hugo Liljeroth, 499 Ocean Ave., New London
25703	Briscoe 15, ——, '15	Jennie Weinstein, 474 Grand St., Bridgeport
25713	Stevens Duryea 43, 22238, '10	Wm. T. Wintringham, The Bartram, Sharon
25714	Pierce Arrow 48, 10024, '12	G. R. Reed, Main St., Ridgefield
25717	E. M. F. 25, A35036, '12	C. B. Flemming, R. F. D. No. 27, Greenwich
25718	Ford 22, 153145, '13	Wm. P. Howard, Black Hall
25720	Buick 22, 76158, '09	Earle T. Brown, 556 Dixwell Ave., New Haven
25722	Overland 29, 2370, '15	Jas. Coulter, 51 Hough Ave., Bridgeport
25728	Ford 22, 717021, '15	Chas. H. Peck, Newtown
25739	Stearns 48, 8258, '13	J. B. McStea, Pequot Ave., New London
25743	Pierce Arrow 48, 8975, '11	Frank M. Taylor, Portland Road, Chatham
25745	Ford 22, 60348, '12	Edward Pitcher, Sharon
25749	Haynes 43, 5527, '13	Mrs. H. B. Chamberlain, Sharon
25766	Columbia 22, 43591, '06	R. B. Jacobs, 195 S. Whitney St., Hartford
25768	Overland 28, 54256, '11	Raymond N. Visel, Whitney Ave., Centerville
25771	Cadillac 31, 16214, '15	D. B. Thompson, 591 Orange St., New Haven
25772	Ford 22, 364652, '14	Lorenzo M. Picabia, New Canaan
25773	Scripps Booth 13, 610, '15	Schuyler Gillespie, 117 Prospect St., Stamford
25787	Buick 25, 3606, '12	Frank E. Newton, 689 Asylum St., Hartford
25793	Interstate 28, 1823, '10	Annie C. Gillespie, 455 Campbell Ave., West Haven
25794	Overland 27, 12260, '14	J. D. Shea, 153 Rubber Ave., Naugatuck
25797	Ford 22, 691044, '15	Frank H. Andrus, 55 Vine St., Hartford
25801	Buick 32, 6797, '10	Wm. H. Metcalf, 400 Orange St., New Haven
25808	Maxwell 20, ——, '07	W. A. Damon, 92 Pearl St., Hartford
25811	Buick 25, 3020, '12	Corben W. Baker, 180 E. Main St., Bridgeport
25815	Buick 22, 8768, '10	Daniel J. Gaudet, 43 Burns Ave., Thompsonville
25816	Cadillac 10, 8233, '07	Geo. W. Knapp, Comstock Hill, Norwalk
25821	Scripps Booth 13, C700, '15	Jas. N. Brown, Lyme
25823	Peerless 48, 142412, '14	Miss Caroline DeForest, Old Mystic Road, Stonington
25824	Chalmers 29, 44642, '15	H. M. Bradley, 113 New Haven Ave., Derby
25825	Buick 25, 8540, '13	W. C. McKinlock, Neptune Park, New London
25828	Ford 22, 700214, '15	Chas. J. Greenston, M. D., 85 E. Main St., Meriden
25829	Ford 22, 426304, '14	Edwin Codet, Hotel Manor, Stamford
25833	Pierce Arrow 60, 66443, '12	Edw. S. Harkness, Goshen Point, New London
25834	Reo 18, 1291, '06	Russell R. Wood, 32 Pythian Ave., Torrington
25835	Mitchell 28, R12447, '10	H. A. Bourquenez, Sandy Hook
25836	Hupp 16, 47977, '14	Emily L. Norrie, 521 Pequot Ave., New London
25837	Stoddard Dayton 27, 279, '11	J. George Hugo, M. D., 554 Ferry St., New Haven
25838	Metz 22, 17767, '12	Arthur M. Morgan, R. F. D. No. 6, Norwich
25848	Knox 30, ——, '08	Max Goldstein, Ellington
25851	Maxwell 21, 35592, '15	Albert Johnson, 820 Iranistan Ave., Bridgeport
25855	Franklin 31, 19993, '15	C. H. Guild, South St., Milford
25862	Cadillac 32, A2795, '14	Edw. S. Harkness, Goshen Point, New London
25863	Daimler 38, 10459, '12	Edw. S. Harkness, Goshen Point, New London
25864	Metz 22, 22075, '13	W. Irwin Bate, West Cornwall
25865	Ford 22, 760689, '15	C. E. Johnson, 145 Easton Ave., Waterbury
25868	Overland 29, 401, '15	Chas. T. Root, Wilton
25875	Ford 22, 30875, '12	Walter S. Marvin, Cornwall
25876	Buick 22, 18910, '10	Conrad Anderson, Rowayton
25882	Maxwell 12, 939, '09	W. H. Rice, East Windsor Hill
25894	Hupp 16, 2116, '10	L. W. Brown, 30 Collins St., Hartford
25896	Cadillac 32, 86463, '14	Dr. P. H. Williams, Smith Ridge, New Canaan
25903	Packard 40, 8783, '09	C. C. Pearson, Jr., 99 Old Church Road, Greenwich
25904	S. G. V. 22, 264, '11	C. C. Pearson, Jr., 99 Old Church Road, Greenwich
25906	Chalmers 29, 39342, '14	Jas. H. Ripley, Westbrook
25919	Pierce Arrow 60, 66645, '13	Chester C. Rumrill, Waterford
25920	Pierce Arrow 48, 8981, '11	Chester C. Rumrill, Waterford
25921	Pierce Arrow 48, 11446, '14	Chester C. Rumrill, Waterford
25923	Moyer 28, 150, '12	John S. Stull, 26 Concord St., South Norwalk
25926	Ford 22, 47484, '11	L. M. Ryman, 15 Young St., New Haven
25928	Dodge 24, 63568, '15	Miss F. E. Coffing, Salisbury
25932	Saxon 11, 3127, '14	Carl H. Hemming, 39 Houston St., New Haven
25937	Overland 25, 17690, '15	Howard Kochersperger, 463 Orange St., New Haven
25939	Stanley 10, 3862, '07	Geo. A. Zeidler, Scott Ave., Watertown
25941	Ford 22, 689085, '15	Wm. H. Cary, Smith Ridge, New Canaan
25945	Stearns 48, 8045, '13	Dr. Jas. F. McKernon, New Canaan
25949	Buick 22, 119424, '15	Cornell Woolley, Putnam Ave., Greenwich
25952	Cole 32, 6205, '12	Burns Co., 952 Main St., Bridgeport
25953	Cadillac 10, 22111, '07	Samuel Sloan, 2nd, Pequot Ave., Southport
25959	Columbia 28, ——, '08	Arthur J. Vinton, R. F. D. No. 2, Rockville
25968	Locomobile 48, 5032, '12	O. W. Butler, Shippan Point, Stamford
25974	Maxwell 12, L3692, '05	Alfred Tinari, 68 James St., New Haven
25987	Ford 22, Special, '15	Frank Kelly, Newtown
25995	Elmore 24, 1800, '07	Walter A. Fisher, 73 South Beacon St., Hartford
25998	Cadillac 32, 89927, '13	Wm. A. Downes, New Canaan
25999	Mitchell 33, '13	Jos. J. Kelly, 484 Orange St., New Haven
26010	Buick 25, 15792-2, '15	Alvin Nelson, 40 Bolivia St., Willimantic
26050	Maxwell 25, 1232, '11	Chris Demas, 291 Myrtle Ave., Bridgeport
26068	Ford 22, 99355, '12	Arthur H. Curtiss, Monroe
26079	Jackson 50, 8435, '—	John L. Bernier, 1075 N. Main St., Waterbury
26086	Locomobile 40, 1996, '08	Walter V. Towle, New Preston
26096	Ford 22, 183724, '13	Daniel L. Parmelee, 1272 Dixwell Ave., New Haven
26131	Ford 22, 717663, '15	Annie S. Richardson, Salem Road, Ridgefield
26137	Imperial 27, 1484, '12	Margaret A. Cox, Brookfield
26139	Dodge 24, 13987, '15	A. P. Anderson, 115 Lincoln St., Hartford
26150	Pope Hartford 30, 15198, '13	Jas. Lee, Brookfield
26154	Pope Hartford 36, 17159, '13	Robt. L. Redfield, High St., Farmington
26156	Ford 22, 462104, '14	J. F. Bates, 382 Jefferson Ave., New London
26161	Maxwell 16, 99174, '12	J. A. Peterson, R. F. D. No. 7, Shelton
26165	Packard 38, 38240, '13	Jos. L. White, Sound Beach
26166	Regal 22, 427, '11	Mrs. Geo. W. Hill, Strawberry Hill, Stamford

A. E. Woodford, Insurance, 803 Main St., Hartford, Conn.

PLEASURE CARS

26168	Buick 22, 2889, '11	T. B. Graham, 202 W. 103d St., N. Y.
26171	Ford 22, 717030, '15	Jas. S. Taylor, 46 Riverside Drive, Naugatuck
26178	Packard 38, 54469, '14	T. B. Allen, Sharon
26180	Jackson 84, 14894, '13	Harry W. Babcock, Broad St., Stonington
26183	Studebaker 20, 302538, '12	Chas. Schneider, 325 Shelton Ave., New Haven
26185	Peerless 48, 142411, '14	Mrs. Courtland Hoppin, Pomfret Center
26187	Langdon 4, 11167, '15	Woodruff Langdon, 357 Orchard St., New Haven
26190	Studebaker 20, 204249, '12	Grace Minor, Greenwich
26192	Maxwell 16, 8481, '09	Thos. H. Fair, 65 Beach St., New Haven
26193	Everett 25, 3083, '11	Frank N. Pennoyer, 26 Maple Ave., Stamford
26196	Stanley 20, 3769, '08	Calixte Dufresne, Hoxie Hotel, Mystic
26198	Studebaker 19, 446630, '15	W. F. Osborn, Owenoke Park, Westport
26199	Cadillac 31, A16797, '15	Wm. H. Palmer, 385 Washington St., Norwich
26208	Overland 27, 4324, '13	Geo. H. Lord, Stafford
26206	Maxwell 38, 50348, '13	Walter H. Arnold, 19 Spring St., Bristol
26210	Maxwell 16, 7674, '09	A. E. Cochrane, Deep River
26211	Columbia 38, 96689, '13	M. Schrenkeiren, Lake Ave., Greenwich
26212	Oldsmobile 40, 71556, '12	Martin L. Caine, 288 Main St., Naugatuck
26216	Pope Hartford 30, ——, '—	Richard T. Kingsley, 4 Wethersfield Ave., Hartford
26226	Interstate 28, 2098, '09	August P. Devoe, 22 Lyon St., New Haven
26230	Chalmers 25, 4433, '11	Frank Russo, 174 Hallett St., Bridgeport
26239	Hudson 40, 52026, '13	Francis D. Martin, Governor St., Ridgefield
26242	Hupp 16, 9775, '10	John Mould, Sound Beach
26249	Pope Hartford 36, 11326, '12	Lincoln Grant, Greenwich
26251	Overland 22, 384315, '10	Seth S. Lyon, 104 Franklin St., Danbury
26255	Reo 18, 1750, '06	B. N. Kirkham, 98 Plymouth St., New Haven
26258	Metz 22, ——, '13	Fred Roberge, 25 Avon St., Stratford
26259	Simplex 58, 842, '12	Mrs. E. G. Morris, Sound Beach
26260	Fiat 20, 982, '03	Mrs. E. G. Morris, Sound Beach
26262	Wescott 19, 1297, '15	Chas. L. Gaylord, 792 Colorado Ave., Bridgeport
26265	Studebaker 19, 27163, '15	R. D. Carter, Simsbury
26271	Reo 9, 971, '06	W. S. Cogswell, Fairfield
26280	E. M. F. 25, 1397, '09	G. E. Knapp, Springdale
26286	Dodge 24, 12544, '15	F. C. Paffard, M. D., 238 Clinton St., Brooklyn, N. Y.
26289	Peerless 29, EE360, '15	Mrs. Thos. R. Manners, Stonington
26299	Elmore 32, ——, '06	Fred Roberge, 25 Avon St., Stratford
26300	Ford 22, 805662, '15	Wm. H. Smith, Clintonville
26311	Olds 4, 8908, '03	Mrs. Ida H. Warner, 9 Oregon St., New Haven
26337	Locomobile 40, 3859, '10	Friend Clinton, 105 Church St., Guilford
26341	Hotchkiss 32, 210, '14	Walter A. Hughes, 309 Field Point Road, Greenwich
26345	Paige 29, 57434, '15	A. F Jarvis, 21 Olcutt St., South Manchester
26347	Ford 22, 107600, '12	A. G. Hein, 160 Herkimer St., Brooklyn, N. Y.
26350	Rainier 28, 1173, '06	R. P. Bates, North Windham
26357	Ford 22, 60203, '11	Peter Benard, 505 Jane St., Bridgeport
26362	Packard 26, 19075, '10	Mrs. F. W. McDermott, Derby Ave., Orange
26371	Orson 40, 25111, '11	E. F. Riggs, Ocean Ave., New London
26376	Autocar 28, A880, '08	E. H. Peaslee, Laurel Way, Norfolk
26377	Reo 25, 33894, '11	Raymond B. Shelton, White Hills, Shelton
26382	Packard 48, 50557, '13	N. Petresky, Durham
26389	Haynes 28, 21, '06	Leonard Swain, Pomfret Center
26403	Ford 22, 413, '13	Smith B. Blanchard, Bristol
26408	Maxwell 28, 9492, '09	Wm. I. Barber, Windsor
26414	Ford 22, 48762, '11	Mildred K. Scott, Cheshire
26419	Pope Hartford 30, ——, '14	Elizabeth J. Teates, 63 Orange St., Hartford
26425	Kenvill 32, 1521, '09	Patrick Ragan, 372 Main St., Hartford
26427	Cadillac 28, 23467, '10	Morris Cohen, 58 Vernon St., New Haven
26428	Ford 22, 769968, '15	R. R. Seymour, 289 Fairfield Ave., Hartford
26436	Marion 25, 45392, '12	John F. Howard, 124 Derby Ave., Seymour
26439	Chevrolet 21, 5198, '14	Fred A. Giorchino, 64 Woodward Ave., South Norwalk
26453	Pierce Arrow 48, 7410, '11	Philip Puglisi, 288 Trumbull St., Hartford
26454	Winton 48, 10398, '11	Mrs. Jas. Campbell, Meads Point, Greenwich
26456	Elmore 24, ——, '10	Thos. Hovenden, Waterford
26465	Stearns 46, A2309, '11	J. B. Fullerton, 74 Windham St., Willimantic
26466	Ford 22, 798924, '15	Wm. B. McCarthy, River St., Milford
26468	Maxwell 12, 3240, '—	Henry O. Taylor, Cobalt
26472	Peerless 34, 3120, '07	Adam Blackert, Johnson Ave., Stratford
26473	Pope 29, 2370, '10	Geo. F. Miles, Pomfret Center
26479	Fuller 22, 838, '10	Frank A. Leddy, 473 Winthrop Ave., New Haven
26482	Oldsmobile 32, 610018, '07	Wm. H. Cady, East Putnam
26494	Packard 38, 54816, '14	Bernard A. Phillips, 618 Pembroke St., Bridgeport
26509	Paige 22, 1833, '12	Francis L. Noble, Norfolk
26520	Atlas 40, 1099, '10	Cedric Powers, 28 Robbins Ave., New Britain
26521	Little Six 25, 15, '13	Geo. W. Putnam, 86 Washington St., New London
26522	S. G. V. 48, 3113, '10	Geo. Griswold, 297 Main St., Middletown
26537	Overland 28, 421035, '10	Elizabeth O. Coit, Bridgewater
26541	Buick 22, ——, '11	Tessie Disesa, 17 Woodward Ave., South Norwalk
26557	Packard 40, 3891, '07	Mrs. D. Joseph, Jerome Ave., Bristol
26568	E. M. F. 25, 13935, '10	Jennie Greenblatt, Bostford
26572	Ford 22, 386086, '14	Henry W. LeMay, 284 Prospect St., Norwich
26576	Metz 22, 17867, '12	Philip Ebling, c|o C. A. Hatch Cottage, Stamford
26585	Ford 22, 330713, '14	Frank Roberts, Stratford
26589	Stearns 46, 2177, '11	Mrs. Chas. W. Emery, 184 R. R. Ave., Greenwich
26592	Lozier 28, 850A, '14	H. B. Carhart, Belle Haven, Greenwich
26595	Krit 22, 1207, '12	Mrs. Louisine W. Havemeyer, Palmer Hill, Stamford
26608	Hudson 29, 78690, '14	L. G. Hollmann, Pine Orchard
26613	Mercedes 36, 11499, '11	A. T. Chester, Stanwich Road, Greenwich
26620	Chandler 27, 127, '14	John D. Crimmins, Central Ave., Noroton
26626	Columbia 32, ——, '10	Francis Guerrlich, Stamford Ave., Stamford
26629	Stanley 11, 4760, '09	Geo. J. Merwin, Poquonnock Ave., Windsor
26637	Delauney Belleville 20, 1651, '09	Henry C. Storrs, 122 Clark St., Hartford
26644	Ford 22, 769011, '15	David W. Bucklin, North St., Litchfield
		Wm. B. Kelly, 209 Columbus Ave., New Haven

A. E. Woodford, Automobile Insurance

PLEASURE CARS

26647	Chalmers 38, 36533, '14	Jeannette C. Giles, Langdon's Island, South Norwalk
26648	Cadillac 32, 69283, '12	E. S. Kilby, 35 Annawan St., Hartford
26650	Packard 48, 24280, '12	W. J. Dominick, Norfolk
26652	Cadillac 32, 93165, '14	F. A. Lund, Eastern Point, Groton
26653	Overland 25, 50171, '11	Samuel N. Pond, R. F. D. No. 2, Woodbury
26654	Locomobile 22, 397, '06	Robt. Donnelly, Church St., New Milford
26660	Ford 22, 460660, '14	G. H. Gillpatric, Putnam
26664	Hotchkiss 54, 1602, '08	Francis L. Field, Southfield Point, Stamford
26665	Moyer 48, 279, '13	Wm. LaPine, 70 Rose St., Danbury
26666	Packard 40, 7702, '09	C. W. Peters, Greenwich
26672	Regal 25, 2176, '10	Wallace P. Vollmer, 74 West Ave., South Norwalk
26681	Everitt 38, 6147, '12	B. Bidwell Phillips, 345 Prospect St., Torrington
26682	Cadillac 32, 99852, '14	John E. Longbottom, 102 High St., Milford
26689	Ford 22, ——, '14	E. B. Treat, Glastonbury
26693	Buick 22, B15983, '14	C. V. R. Cogswell, Rowayton
26709	Franklin 28, 3230, '08	E. C. Ranney, Redding
26724	Packard 48, 35327, '13	M. A. Cowing, Glenbrook
26725	Reo 25, 55025, '14	Geo. B. Mix, 271 Munson St., New Haven
26732	Locomobile 32, 3, '10	Michael J. Jordan, 1188 Main St., Bridgeport
26740	Packard 40, 16152, '11	Nath'l R. Bronson, 136 Grand St., Waterbury
26754	Chadwick 60, 251, '12	Fred'k K. Gaston, Bush Ave., Belle Haven, Greenwich
26755	Mercer 32, 1924, '14	Fred'k K. Gaston, Bush Ave., Greenwich
26756	Locomobile 43, 5777, '12	Fred'k K. Gaston, Bush Ave., Greenwich
26758	Locomobile 48, 7071, '13	Wm. H. Childs, Greenwich
26761	Maxwell 16, 11636, '10	P. H. Atwater, Cheshire
26765	Stearns 46, 987, '09	D. Smith Gage, Ridgefield
26774	Mercedes 30, 3186, '06	W. I. Walker, 27 Cedar St., N. Y.
26775	Simplex 53, 501156, '11	W. I. Walker, 27 Cedar St., N. Y.
26777	Reo 25, 27000, '10	H. W. Wright, 2809 Main St., Bridgeport
26780	Ford 22, 769086, '15	T. M. Murray, Abington
26793	E. M. F. 25, 549160, '10	A. J. Bostwick, Sharon
26794	Pope Hartford 30, 20178, '14	Howard C. Taylor, Pequot Ave., New London
26800	Mora 32, ——, '10	Conrad Gardner, Mapleton Ave., Suffield
26812	Maxwell 12, 2894, '07	Fred Nester, 55 N. Hoadley St., Naugatuck
26818	Ford 22, 759911, '15	State Entomologist Experiment Sta., New Haven
26821	Ford 22, 220450, '13	Eugene LaFrance, 23 Penn St., West Haven
26824	Lexington 29, 1039, '15	Martha R. Whiton, Urben Ave., Stamford
26827	Firestone Columbus 25, 1079, '11	Stewart W. Reid, M. D., 28 Belden St., Hartford
26841	Chalmers 28, 22688, '12	Fred Griswold, West Goshen
26845	Ford 22, 380148, '14	Carlson Bros., 57 Capitol Ave., Bridgeport
26851	Thomas 72, 361, '12	Chas. W. Comstock, Montville
26852	E. M. F. 25, 26939, '12	Carl Blenner, 631 Townsend Ave., New Haven
26853	Ford 22, 6626, '09	Ralph H. Cole, 83 Riverside Ave., Norwalk
26854	R. C. H. 16, 4902, '13	W. H. Brown, 171 Greenwich Ave., Greenwich
26855	Cadillac 32, 81141, '13	F. C. Walcott, Norfolk
26857	Packard 48, 23647, '12	Ambrose R. Adams, Kent House, Greenwich
26858	Pierce Arrow 48, 9975, '12	Harvey M. Hall, Weed St., New Canaan
26859	Thomas 40, 8191, '08	Frank R. Kimbley, Shore Road, Greenwich
26860	Regal 22, 7408, '14	John D. Cummins, Central Ave., Noroton
26861	Ford 22, 764773, '15	John D. Cummins, Central Ave., Noroton
26867	Columbia 28, 9166, '09	John H. Miller, 56 Prescott St., Torrington
26873	Chalmers 25, 27957, '12	Fred'k H. Dart, M. D., 61 Main St., Niantic
26876	Peerless 57, 2819, '10	E. W. Packard, 89 Maple Ave., Greenwich
26877	Hudson 29, 80790, '15	Marguerite Mahan, 1257 Dean St., Brooklyn, N. Y.
26889	Packard 40, 13162, '10	D. R. Richardson, 30 E. 51st St., N. Y.
26890	R. C. H. 16, 899, '12	Aubrey W. Jarvis, 15 Clairemont Ave., Norwich
26897	Simplex 38, 984, '12	H. P. Renshaw, Noroton
26898	Peugeot 8, 11805, '14	H. P. Renshaw, Noroton
26904	Ford 22, 824, '11	Irving W. Smith, 48 Wildwood Ave., Waterbury
26910	Maxwell 12, 9119, '09,	Michael Ginsberg, 420 Church St., New Britain
26928	Packard 30, 10799, '10	Lewis F. Hull, 74 E. Main St., Torrington
26962	Detroiter 22, 8216, '15	Enders & Abrams, 87 Greenwich Ave., Greenwich
26963	Lexington 24, 2513, '15	Mrs. C. D. Ryder, 35 Clark Hill Ave., Stamford
26965	Ford 22, ——, '15	Edwin W. Beardsley, West Cheshire
26968	Buick 32, Special, '10	E. O. Butler, 180 Dwight St., New Haven
26982	Columbia 28, ——, '08	J. M. Hayes, Kent Ave., Suffield
26992	Ford 22, 322580, '14	Ellsworth R. Davis, Wethersfield
26995	Studebaker 29, 616425, '15	Jos. Feinberg, 15 Deerfield Ave., Hartford
27009	Locomobile 22, 458, '05	F. A. McGee, 931 Hancock Ave., Bridgeport
27012	Regal 22, '12	Dennis McMahon, 141 Crown St., Meriden
27014	Dodge 24, '15	H. B. Stedman, 533 Farmington Ave., Hartford
27015	Dodge 24, '15	S. H. Berry, 60 Oak St., Hartford
27016	Dodge 24, 15030, '15	George D. Chase, Farmington
27017	Overland 27, 839474, '16	Wm. Kashman, 120 North Oxford St., Hartford
27018	Buick 32, 3731, '10	J. W. Humphrey, Waterville
27019	Overland 28, 42042, '11	Louis Poneleit, 140 Dewey St., Bridgeport
27021	Paige 22, 9645, '14	Mrs. P. S. Maynard, 4 High St., Danielson
27022	Ford 22, 777635, '15	Samuel Karp, 986 Maplewood Ave., Bridgeport
27023	Regal 32, 247, '15	Anthony Sabas, 60 Jersey St., Ansonia
27024	Ford 22, 770330, '15	Morris Gans, 49 Colburn St., Ansonia
27026	Studebaker 19, 439500, '15	Harold S. Osborne, Farmington
27027	Ford 22, 766216, '15	Wm. W. Smith, East River
27028	Cadillac 32, 61021, '12	E. B. Curtiss, Bristol
27029	Buick 28, 267, '10	Mrs. H. E. Phelps, 827 E. Main St., Waterbury
27030	Paterson 26, 224, '11	Thos. F. Tracy, 1762 Seaview Ave., Bridgeport
27031	Maxwell 12, 3426, '10	John Scanlon, New Hartford
27032	Overland 27, 9844, '16	S. F. Buzzee, Watertown
27033	Reo 31, 1894, '15	J. P. Wasilauckas, 820 Bank St., Waterbury
27034	Ford 22, 800898, '13	Henry E. Eames, New Milford
27036	Baker 3, 13874, '14	Agnes W. Hubbard, Greenwich
27037	Chevrolet 21, '15	Wm. T. Marchant, 10 Vanderbilt Road, Hartford

A. E. W. stands for insurance and service

PLEASURE CARS

27038	Briscoe 15, 2043, '15	Freeman E. Smith, Clinton
27039	Ford 22, '15	Edw. Postal, 400 Grand St., Bridgeport
27041	Ford 22, 774755, '15	Mrs. Alice Hunt, Niantic
27042	Ford 22, 796345, '15	George R. Bailey, Litchfield
27043	Ford 22, '15	Booth & Law Co., 85 Crown St., New Haven
27045	Overland 27, 7925, '16	Clement J. O'Connell, 750 State St., Bridgeport
27046	Ford 22, 142147, '13	F. A. Wright, 115 Elliott Place, Brooklyn, N. Y.
27048	Ford 22, '15	John Witolin, 260 Walnut St., Waterbury
27049	Ford 22, 769539, '15	George J. Sutherland, Huntington
27050	Ford 22, 685412, '15	Gilbert W. Finch, Indian Field Road, Greenwich
27051	Stevens-Duryea 47, 30002, '14	Benj. D. Riegel, Southport
27052	Maxwell 20, 41673, '15	Stephen Kvancz, 112 West St., South Norwalk
27053	Ford 22, '15	Wm. Hackett, 123 Capitol Ave., Bridgeport
27054	Buick 22, 3517, '14	Caroline F. Healy, 827 North Ave., Bridgeport
27057	Ford 22, 122963, '14	F. V. McCoy, 283 Hillside Ave., Waterbury
27058	Maxwell 28, 891, '11	Wm. Berman, 207 Caroline St., Derby
27060	Autcar 12, 3255, '07	Lawrence A. Dillman, 13 First Ave., West Haven
27062	Overland 27, 9740, '16	E. B. Jacobs, Bloomfield
27064	Hudson 25, 10069, '11	F. H. Greenebaum, Greenwich
27065	Ford 22, 717500, '13	L. J. Moffitt, Scotland
27067	Reo 25, 7103, '13	Miss E. M. Bond, 225 Oenoke Ave., New Canaan
27068	Cole 32, 7944, '13	Ethel M. Dobbins, Springdale
27069	Ford 22, 221836, '13	I. F. B. Orr, 25 George St., West Haven
27070	Chalmers 23, 48192, '15	Wolcott G. Moss, Lyme
27071	Chalmers 23, 48192, '15	August L. Moss, Lyme
27072	Cadillac 31, 16368, '15	Mrs. Clifford Harmon, Indian Harbor, Greenwich
27074	Metz 22, 17064, '15	Lloyd Dykeman, Westport
27075	Maxwell 20, 41671, '15	Max Freedman, 473 Oak, New Haven
27076	E. M. F. 25, 9577, '12	Margaret Bender, Fairfield Beach
27077	Cadillac 31, 14466, '15	John Selden, New Hartford
27078	Ford 22, 259977, '13	Maurice G. Patterson, Greenwich
27081	Cadillac 32, 88598, '13	H. D. Graves, 19 May St., Hartford
27082	Metz 22, 16745, '12	Mary E. White, Box 37, Newington
27083	Overland 27, 9882, '16	W. H. Welch, Thomaston
27084	Trumbull 18, '14	James A. Campbell, 12 Locust St., South Manchester
27087	Elmore 25, '11	Jos. Donlon, 8 Grand St., Hartford
27088	Paige 22, 8593, '14	Alfonse D. Fera, 219 Zion St., Hartford
27090	Lion 32, 1013, '12	E. L. James, 299 West Ave., Bridgeport
27091	Ford 22, 778209, '15	Chester L. Hull, 244 Main St., Middletown
27092	Koebler 12, 1638, '14	J. C. Sheppard, South Woodstock
27093	Pope 29, 6954, '11	Bard & Judd, 27 Center St., Danbury
27094	Buick 22, 6037, '12	C. N. Wise, New Milford
27095	Ford 22, 726031, '15	Richard W. Ballard, 483 Summer St., Stamford
27097	Ford 22, 678674, '15	Wm. C. Goldsmith, Milford
27098	Ford 22, 765737, '15	George A. Wardinski, 82 Lincoln St., Hartford
27099	Ford 22, 779820, '15	George A. Simmons, 183 Hamilton St., Hartford
27100	Overland 27, 10653, '16	Chas. W. Holt, 8 Atwood St., Hartford
27102	Ford 22, 759038, '15	Dr. Clara Goldstein, 44 Ash St., Willimantic
27103	Ford 22, 459656, '14	James W. Bofird, Bloomfield
27104	Stanley 20, 5690, '10	Willis H. Bacon, 51 Bellevue Ave., Bristol
27105	Ford 22, 227725, '13	Arthur W. Jacobs, 147 School St., Bristol
27106	American 44, 1461, '09	Hart Mfg. Co., 230 Hamilton St., Hartford
27107	Buick 32, 1967, '10	John Ghtna, 116 High St., New Haven
27109	Columbia 32, 98565, '11	George Rau, Burnside
27110	Ford 22, 644833, '15	Walter E. Rowley, 325 Jefferson St., New London
27111	Ford 22, '15	Mrs. Max Sena, 481 Putnam St., Bridgeport
27113	Chalmers 40, 1485, '10	S. N. Beckwith, R. F. D. 6, Fairfield
27114	Rambler 40, 23307, '10	Donald McIntosh, 64 Belden St., New London
27115	Ford 22, 221247, '14	Leon O. Fisher, Madison
27116	Ford 22, '15	Lund & Bjorklund, 115 Linwood Ave., Bridgeport
27119	Ford 22, 768562, '15	Lewis L. Parmelee, 10 Pease St., Thompsonville
27120	Stoddard Dayton 24, 341, '09	Ernest Anderson, Watertown
27121	Mitchell 25, 6403, '09	J. W. Munroe, 55 Cedar St., South Norwalk
27122	Ford 22, '15	Frank Balint, 472 Bostwick Ave., Bridgeport
27123	Moon 32, 7350, '12	Mrs. C. W. Burkle, 781 Chapel St., New Haven
27124	Ford 22, '15	John P. Lind, 160 Black Rock Ave., Bridgeport
27125	Ford 22, 770978, '15	Chas. W. Harrison, Essex
27126	Ford 22, 742460, '15	Dr. Jas. L. Moriarity, 46 Leavenworth, Waterbury
27127	Studebaker 19, 303214, '13	J. M. Bell, Salisbury
27129	Ford 22, 250650, '13	Chas. J. Emley, 331 Lenox St., New Haven
27131	Pierce 48, 13079, '15	H. F. Sinclair, Greenwich
27133	Ford 22, 72951, '13	John Walmsley, 82 High St., Middletown
27135	Pope 27, 2643, '07	Aaron Markoff, 2 Arthur St., New Haven
27136	Ford 22, 366094, '15	Henry Wenger, Stafford Springs
27137	Ford 22, 188297, '13	Wm. T. Slater, Unionville
27138	Reo 27, 68619, '15	Osborne Co., 759 Summer Ave., Newark, N. J.
27139	Ford 22, 769896, '15	J. F. Sagarino, M. D., 12 Village St., Hartford
27140	Oakland 19, 373301, '15	Chas Schecter, 26 Elliott St., New Haven
27141	Packard 40, 10243, '10	Mrs. C. H. Dale, 960 Park Ave., New York
27142	Oakland 19, '15	J. Levie, 31 George St., New Haven
27143	Studebaker 19, 446001, '15	J. W. Moore, 1042 Noble Ave., Bridgeport
27144	Buick 25, 10550, '13	Wm. Engel, 63 May St., Hartford
27145	Overland 27, 9861, '16	C. E. Russell, 597 Arch St., New Britain
27146	Peerless 40, 5746, '12	A. F. Dolan, 124 Windsor Ave., Hartford
27147	Chevrolet 22, 11606, '15	D. A. Peters, 101 Winter St., New Britain
27148	Ford 22, 364275, '14	Max Sugenheim, East Berlin
27149	Ford 22, 570294, '15	G. F. Heublein, Hartford
27151	Ford 22, 172065, '13	Jos Numan, 9 Woodbridge St., Manchester
27152	Overland 25, 17677, '12	Nathaniel Cardano, Winsted
27153	Chandler 27, 7511, '15	Chas. G. Miller, No. Stamford Ave., Stamford
27154	Buick 22, 9097, '13	D. T. Doane, Essex

PLEASURE CARS

27155	Pierce 38, 33856, '13	E. H. Rhoades, Sharon
27156	Ford 22, '15	Chas. M. Murphy, 23 Leonard Ave., Waterbury
27157	Ford 22, '14	S. J. Bonney, 791 Baldwin St., Waterbury
27158	Ford 22, '15	Harry Freed, 275 Hamilton St., New Haven
27159	Hotchkiss 22, 2013, '11	C. A. Griscom, Meadow Lane, Greenwich
27160	Stevens-Duryea 36, '10	J. F. Brady, 1186 Stanley St., New Britain
27161	Hudson 40, 50202, '13	W. G. Parsons, Greenwich
27163	Ford 22, 303579, '14	Steve Csontos, 66 Hansen Ave., Bridgeport
27165	Ford 22, 725039, '15	Leslie G. Mills, R. F. D. 11, Westport
27166	Ford 22, 697746, '15	Edwin G. Comstock, Norwalk
27167	Maxwell 20, 37125, '15	P. McCarthy, New London
27168	Overland 27, 9036, '16	Peter M. Kennedy, 59 Cottage St., Derby
27169	Studebaker 10, '10	Emma Donovan, 64 West Street, South Norwalk
27170	Dolson 40, '08	John A. Eaton, 1323 Seaview Ave., Bridgeport
27171	Overland 27, 18180, '15	Winchester R. A. Co., New Haven
27172	Ford 22, 811499, '15	Chas. Rutherford, Woodstock Valley
27173	Ford 22, 742620, '15	Frank C. Wheeler, Mystic
27176	Olds 40, 73114, '11	Wm. F. Deely, 63 Whitmore St., Hartford
27177	Overland 29, 2569, '16	Fred W. Tracy, 1150 Fairfield Ave., Bridgeport
27178	Oakland 25, 3827, '11	C. E. Barber, 23 Pearl St., Norwich
27182	Pope 29, 5348, '10	Alex McNab, 784 Fairfield Ave., Bridgeport
27183	Ford 22, '15	James M. Debowes, 87 Sylvan Ave., New Haven
27184	Studebaker 19, 39856, '15	Ashton C. Clarkson, New Canaan
27185	Cadillac 31, 13995, '15	Ashton C. Clarkson, New Canaan
27186	E. M. F. 25, 5226, '10	Elon Bragg, East Main St., Branford
27188	Ford 22, 424447, '15	Mrs. L. A. Washington, 28 Pleasant St., Stamford
27189	Stoddard Dayton 36, 2958, '09	Gustav A. Hartlett, Glenbrook
27190	Ford 22, '12	Jesse D. Roberts, 411 Windsor Ave., Hartford
27191	Pope 27, '07	Paul Nazlian, 1451 Broad St., Hartford
27192	Paige 29, 56666, '16	Chas. W. Whittelsey, 6 Everit St., New Haven
27193	Overland 27, 9882, '16	A. D. Hyde, 29 Salem St., Naugatuck
27194	E. M. F. 25, 20486, '11	Benj. Levin, 203 Cook St., Waterbury
27195	Kissel 48, 20244	R. E. Cushmann, Shippan Point, Stamford
27196	Ford 22, 758486, '15	E. Isedore, East Hampton
27197	Mitchell 28, 13778, '11	Chas. T. Bard, 28 Lincoln Ave., Norwich
27199	Dodge 24, 65706, '15	Wm. A. Gabler, Oxford
27200	Brush 6, 18045, '12	Jas. S. Birden, 256 Capen St., Hartford
27201	Maxwell 22, 40459, '15	Ralph W. E. Carpenter, South Windham Road, Willimantic
27202	Ford 22, 190661, '13	David R. Rogers, Wethersfield
27203	Ford 22, 417707, '14	W. L. Smith, 35 South St., Suffield
27204	Ford 22, 776623, '15	Fayette B. Clark, 650 Main St., Hartford
27205	Hupmobile 16, 8721, '12	H. Hande, 16 Ruby St., New Haven
27206	Thomas 72, 7, '10	J. L. Talcott, West Hartford
27207	Cadillac 22, 72119, '12	Lewis Preist, Higganum
27208	Studebaker 27, 104796, '13	Edw. D. Ely, 249 Farmington Ave., Hartford
27209	Pierce 48, 12668, '15	H. S. Collins, Dublin Road, Greenwich
27210	Saxon 19, 493, '15	Adrian Jennings, Stamford
27211	Ford 22, 570218, '15	John L. Eliot, Clinton
27212	Ford 22, '15	Wakeman B. Hill, R. F. D. 10, Fairfield
27213	Packard 40, 10026, '10	E. J. Kelly Co., Torrington
27214	Aerocar 40, 5722, '07	Walter R. Church, Chaplin
27215	Rambler 32, 32624, '13	Cornelius DuBois, New Canaan
27216	Ford 22, 769143, '15	Frank C. Goodsell, Kent
27217	Cadillac 10, 549160, '08	Henry Hanauer, Riverton
27218	Packard 38, 75333, '15	Bertha Q. Middendorf, Sound Beach
27219	Packard 40, 16516, '11	Carroll J. Post, Jr., Norfolk
27220	Ford 22, 777226, '15	C. H. Moeller, Riverside
27221	Winton 36, '07	Warren S. Reynolds, 245 Beardsley St., Bridgeport
27222	Maxwell 28, 4363, '11	Mrs. Emilie Soborg, 8 Independence St., Milford
27223	Maxwell 12, 6488, '10	Chas. A. Rapp, Waterside, Clinton
27224	Overland 27, 9920, '15	Emma Reynolds, 14 Waterville St., Waterbury
27225	Ford 22, 735574, '15	Lillian V. Dwyer, Woodbridge
27226	R. C. H. 16, 865, '12	Frank Fadl, 215 Elm St., New Britain
27227	Locomobile 48, 4248, '13	Vinton Freedley, Pomfret
27228	Ford 22, 796730, '15	Philip Guerrieri, 33 East Main, Torrington
27229	Stevens-Duryea 43, 25548, '12	Alfred DeBuys, Shippan Point, Stamford
27230	Rambler 32, 17124, '10	J. B. Brooks, 40 Prospect St., Ansonia
27231	Overland 25, 6910370, '12	Carmine Antonellis, 318 Franklin St., Norwich
27232	Cadillac 31, '15	Moses Stein, 349 Sigourney St., Hartford
27233	Norwalk 38, 5538, '14	M. H. Marlin, 911 Townsend Ave., New Haven
27234	Rambler 32, 25294, '11	C. J. Bates, Chester
27235	Dodge 24, '15	O. F. Denton, 31 Putnam Ave., South Norwalk
27236	Overland 27, 60488, '12	John G. Easton, St. Paul's School, Concord, N. H.
27237	Overland 27, 9582, '16	T. Y. Smith, Old Saybrook
27238	Overland 29, 2783, '16	Frank W. Palmer, 318 Summer St., Stamford
27239	Overland 25, 591820, '12	T. C. Christensen, 502 Russell St., New Haven
27240	Chevrolet 21, 112899, '16	E. Idu Pontde Nemours Powder Co., Wilmington, Del.
27241	Warren Detroit 25, '11	Chas. E. Jarman, Burnside
27242	Lancia 22, 269, '10	G. W. H. Ritchie, Woodbridge
27243	Olds 19, 49566, '15	J. B. Getchell, 618 Williams St., New London
27244	Metz 24, 35655, '15	M. W. Alling, Jewett City
27245	Ford 22, 335472, '15	Jos. P. Jones, 70 Shelton Ave., New Haven
27246	Packard 40, 7537, '09	Mrs. K. LeBrau, West Mystic
27247	Stoddard-Dayton 30, 437, '11	Mrs. D. B. Denison, 759 George St., New Haven
27248	Moline Knight 25, 4506, '15	T. L. Redfield, Greenwich
27249	Scripps-Booth 13, 736, '15	H. and A. Williams, 241 Broadway, Norwich
27250	Paige 29, '15	Edw. B. Sturges, Southport
27251	Overland 25, 593611, '13	M. Jos. Sullivan, 71 West St., New London
27252	Reo 18, 8407, '07	John Ardell, R. F. D. 6, Fairfield
27253	Paige 25, 10970, '13	Mabelle M. Murphy, 190 Ellsworth Ave., New Haven
27254	Chalmers 24, 10582, '09	J. A. Greenwall, Stony Creek

PLEASURE CARS

27255	S. G. V. 22, 1640, '13	Madeline Gelshenan, Rock Ridge, Greenwich
27256	Ford 22, 776932, '15	Wells S. Wilcox, Pleasant St., Willimantic
27257	Overland 27, 8137, '16	Thos. L. Reilly, 33 Union St., Meriden
27258	Ford 22, 254850, '15	A. W. Miller, North Windham
27259	Ford 22, 239446, '14	John Zietkowski, 776 Shelton St., Bridgeport
27260	Dodge 24, 15804, '15	Edward Taylor, 88 Trumbull St., New Haven
27261	Flanders 20, 73741, '12	G. T. Bennett, 153 Main St., Hartford
27262	Buick 33, 120105, '15	Mrs. B. Ludorf, 205 Broad St., New Britain
27263	Corbin 36, '12	Alphonsus Collins, 207 Farren Ave., New Haven
27264	Overland 27, 18995, '15	Chas. R. Alioto, 219 York St., New Haven
27265	Ford 22, '13	Stanley Botsford, Stepney Depot
27266	Ford 22, 768392, '15	Rocco Calo, 52 East Clay St., Waterbury
27267	Isotta 42, 155, '08	H. R. Kunhardt, 17 Battery Place, New York City
27268	Marion 25, 119, '11	Ansel Bidwell, Glastonbury
27269	Ford 22, 732004, '15	Gorton Mitchell Grozier Co., 67 Imlay St., Hartford
27270	Packard 48, 78150, '14	Mrs. J. A. Elwood, Ocean Ave., New London
27271	Chevrolet 21, 1576, '14	Wm. S. Kenyon, 830 Tower Ave., Hartford
27273	Ford 22, 156206, '13	Wm. O. Stowell, Jr., 35 Kensington Ave., Meriden
27274	Ford 22, 466, '09	E. W. Chagnon, 206 Sherman Ave., Meriden
27275	Ford 22, 260868, '14	Samuel Leine, 466 Oak St., New Haven
27276	Overland 27, 11573, '16	Henry Norton, Jr., 110 North Whittelsey Ave., Wallingford
27277	Ford 22, 775633, '15	American Cement Co., 596 Windsor St., Hartford
27277	Stoddard Dayton 48, 94011, '12	J. Madigan, Sr., 31 Pleasant St., Hartford
27278	Overland 27, 81578, '16	Samuel G. Redshaw, 96 North Main St., Ansonia
27279	Buick 22, 11112, '10	Edward B. Manning, Litchfield
27280	Chevrolet 21, 21387, '15	John Topping, Salisbury
27281	Cadillac 32, 78804, '13	Rev. Thomas Cooney, Naugatuck
27282	Maxwell 20, 33616, '15	Amidee Bernatchez, 3 North St., Waterbury
27283	Ford 22, 769220, '15	Carl D. Mexceur, Bloomfield
27284	Pope 44, 8805,	Peter F. McAuly, 4 Douglas St., Hartford
27285	Studebaker 19, 445948, '15	A. G. Larson, 5 Richard St., Hartford
27286	Ford 22, 192401, '13	Frank M. Smith, 57 Central Ave., Naugatuck
27287	Chalmers 24, 6808, '12	Dominic Yanelli, 13½ Wells St., Hartford
27288	Chalmers 40, 330, '12	Anthony Villanom, 128 Putnam St., New Haven
27289	Studebaker 19, 439889, '15	A. S. Pons, South St., Bristol
27290	Maxwell 12, 1417, '09	Howard Plummer, R. F. D. No. 2, Winsted
27291	Overland 27, 14184, '15	Frederic C. B. Fiske, Westbrook
27292	Ford 22, 698339, '15	Percy S. Mallett, 13 Monroe Place, Brooklyn, N. Y.
27293	Dodge 24, 66243, '15	Clinton W. Barlow, Greenwich
27294	Renault 44, 16260, '10	Violet Hyams, 88 Parkway, New London
27295	Ford 22, 11231, '12	Nathan Brand, Glasgow
27296	Maxwell 16, 1264, '09	Edward Hill, 78 Henry St., Stamford
27297	Franklin 25, 3586, '07	Wm. W. M. Lane, 628 Warren St., Bridgeport
27298	Hudson 40, 7435, '13	Herbert Oarr, Jr., Sound Beach
27299	Maxwell 20, 42583, '15	Mrs. F. V. Merski, 32 Lee Ave., Wallingford
27300	Buick 22, 11675, '10	Harold B. Bushnell, 997 Dixwell Ave., New Haven
27301	Ford 22, 742900, '14	E. G. Cormack, Waterbury Club, Waterbury
27302	Herreshoff 18, 241016, '10	C. A. Berlepsch, Jr., 3 Rowan St., East Norwalk
27303	DeTamble 28, 1301, '12	Frank Izzo, 139 Willard St., Bridgeport
27304	Reo 27, 44209, '13	Wm. M. Lybrand, South Norwalk
27305	Overland 27, 12185, '16	F. A. Parsons, 3101 North Main, Bridgeport
27306	Cadillac 31, 18162, '15	Edward A. Faust, Jewett City
27307	Overland 27, 10606, '16	Wm. J. Feeney, 82 Elm St., Stamford
27308	Maxwell 22, 105319, '11	M. L. DeMonte, 18 Coit St., Norwich
27309	Ford 22, 94476, '12	L. Senatro, 49 Liberty St., Hartford
27310	Hudson 29, 75717, '15	Francis Wladasz, New Britain
27311	Buick 22, 22291, '10	Austin Marotolli, 765 Broad St., Bridgeport
27312	Ford 22, '15	Chas. Collins, 418 Dewey St., Bridgeport
27313	Oakland 25, 1584, '10	A. W. H. Levasler, 170 Cannon St., Bridgeport
27314	Pierce 48, 12501, '14	George B. Smith, Madison
27315	Winton 31, 20491, '15	J. A. Moffett, Jr., Greenwich
27316	Ford 22, 106908, '12	Chas. White, 25 Spring St., Union City
27317	Ford 22, '15	Phelix Wielis, 51 Pardee St., New Haven
27318	Ford 22, 157177, '13	L. R. Phillips, Sound Beach
27319	Buick 22, 8007, '12	Walter A. Reilly, 172 Meadow St., Naugatuck
27320	Paige 22, 5876, '13	Samuel Pardall, 165 Franklin St., New Haven
27321	Ford 22, 763838, '15	Chas. C. Brainerd, East Hampton
27322	Trumbull 13, 1305, '15	Fletcher-Thompson Inc., 1089 Broad St., Bridgeport
27323	Franklin 16, 3715, '06	Vito Venillo, 74 Adeline St., New Haven
27324	Ford 22, 751450, '15	Killians Auto Livery, 117 Spring St., Fairfield
27325	Columbia 28, 3995, '09	R. N. Hansell, Fairview Beach, Milford
27326	Mercer 22, 2258C, '15	O. B. Douglass, 388 Orange St., New Haven
27327	Marion 21, 5399, '15	Chas. E. Williamson, Maple Ave., Darien
27328	Pierce 48, 13189, '15	Miss Alice Foster, Hartford
27329	Overland 27, 10682, '16	Orcilla W. Otis, Danielson
27330	Ford 22, 729038, '15	Frank Ambruso, 32 Central St., Ansonia
27331	Maxwell 12, 778	O. A. Weeks, Elliotts
27332	E. M. F. 20, 207111, '12	H. R. Long, 281 North Main St., West Hartford
27333	Ford 22, 765648, '15	J. S. Sutphen, Belle Haven, Greenwich
27334	Allen 20, 4425, '15	G. B. Case, 23 Harvard St., Hartford
27335	Ford 22, 252485, '13	C. J. Halliday, 1104 Park St., Hartford
27336	Studebaker 29, 616720, '15	Ansonia M. Transportation Co., 18 Jersey, Ansonia
27337	Ford 22, 41825, '11	Dr. Oscar Schreck, 94 William St., New Haven
27338	Ford 22, 811478, '15	J. A. Potter, Putnam
27339	Ford 22, 353012, '14	D. E. Blakeman, Oronoque
27340	Ford 22, 810353, '15	H. C. Fleitmann, Noroton
27341	Reo 25, 4760, '12	Raymond E. Hackett, Bedford St., Stamford
27342	Healy 4, 267, '11	Anna M. Harkness, 1 East 49th St., New York City
27343	Ford 22, 808891, '15	J. W. Cochrane, 278 Broad St., New London
27344	Cadillac 32, 75720, '12	C. F. Shallcross, 684 William St., New York
27345	Locomobile 40, 204, '08	Chas. Lisa, 452 Oak St., New Haven

PLEASURE CARS

27346	Overland 22, 49554, '11	Bernhardt Doehrer, 92 Carroll Ave., Bridgeport
27347	Home Made 9, 1, '15	Marvin H. Hall, Hope St., Willimantic
27348	Winton 48, 9090, '12	Miss Lizzie Brown, 239 Seymour Road, Port Chester, N. Y.
27349	Buick 25, '13	Minnie Reinecke, 14 Myrtle Ave., Stamford
27350	Krit 22, 9461, '14	Otto G. Ost, 32 Putnam Ave., Meriden
27351	Ford 22, 546279, '15	J. S. Sutphen, 311 W. 72nd St., New York
27352	National 40, 8408, '15	J. S. Sutphen, 311 W. 72nd St., New York
27353	Pope 29, 20005, '14	J. S. Sutphen, 311 W. 72nd St., New York
27354	Ford 22, '15	Angelo Alligra, 69 Ash St., Bridgeport
27355	Ford 22, 603605, '15	Harry Muir, Thomaston
27356	Penn. 22, 38, '11	Mrs. S. C. Campbell, Noroton
27357	Overland 27, 7925, '16	Felix Rometach, 30 Randall Ave., Bridgeport
27358	E. M. F. 25, 4550, '10	Wm. J. Thomas, 72 Third St., New Haven
27359	Saxon 11, 439, '14	Everett Winslow, East Lyme
27360	Scripps-Booth 13, '15	Alice M. Walsh, 132 Willow St., Waterbury
27361	Peckard 40, 10264, '10	Edward Quintard, Greenwoods Road, Norfolk
27362	Regal 22, 6928, '13	Morris Buckman, 246 Cedar St., New Haven
27363	Hudson 22, 3228, '10	A. E. Frost, 126 Lenox Ave., Bridgeport
27364	Metz 22, 25341, '14	E. A. Steck, 426 Asylum St., Hartford
27365	Hudson 29, 10806, '16	S. H. Neelan, Melrose
27366	Columbia 3, 5939, '10	Mrs. C. N. Knox, 57 Girard Ave., Hartford
27367	Overland 28, 22017, '11	John Sukowolsky, Bridgeport
27368	Buick 25, '16	George Kane, Putnam
27369	Hudson 29, 75068, '14	H. H. Sprague, 2 Balmforth St., Bridgeport
27370	Locomobile 48, 4945, '11	Edgar J. Phillips, 713 Steamboat Road, Greenwich
27371	Reo 27, 65695, '15	E. B. Ackerman, 185 Gates Ave., Brooklyn, N. Y.
27372	Oakland 25, 1758, '10	T. W. Bartley, 9 Balmforth Ave., Danbury
27373	Stearns 22, 208, '15	Ralph Goddard, Madison
27374	Panhard 25, 2665, '11	A. P. Ordway, Groton
27375	Packard 12, '05	Wm. M. Chandler, Saybrook
27376	Garford 43, 180, '13	J. V. B. Thayer, 26 Monroe Place, Brooklyn, N. Y.
27377	Autocar 12, 3431	A. J. Barnes, 72 First Ave., West Haven
27378	Ford 22, 197604, '13	Henry H. Beebe, R. F. D. No. 1, Waterford
27379	Ford 22, 7211, '11	Jacob Rosenwald, 41 Broad St., New Haven
27380	Metz 22, 19548, '13	Howard E. Hendryx, Northville
27381	Ford 22, 146043, '12	Thomas F. Barrett, 297 Black Rock Ave., Bridgeport
27382	Mitchell 28, 82216, '09	H. W. Button, Tracy
27383	Ford 22, 99234, '12	G. W. Hodges, Danbury
27384	Oakland 19, 360872, '14	Chas. A. Gaffney, 68 Pearl St., New Haven
27385	Mitchell 28, 17639, '11	Victor Pothier, 52 First Ave., West Haven
27386	Buick 22, '12	W. E. Louden, Riverside
27387	Packard 25, 302, '10	H. S. Reynolds, 10 Wells Ave., Danbury
27388	Buick 22, 126139, '15	Geo. H. Thames, 15 Spring St., Stamford
27389	Herreshoff 18, 2631, '12	Clifford Comstock, South Norwalk
27390	Ford 22, 800215, '15	Edith C. Lane, Clinton
27391	Overland 28, 422914, '11	Zigman Mason, Darien
27392	Cadillac 10, 464, '05	Andrew Bozsik, Orange
27393	White 22, 10523, '11	Dr. J. N. Teeter, Norfolk
27394	Ford 22, '14	Conn. Tel. & Elec. Co., Meriden
27395	Stevens 36, 23802, '09	E. Q. Trowbridge, Leetes Island
27396	Hudson 22, 675, '10	Margery R. Burdge, 632 Washington Ave., West Haven
27397	Saxon 11, 1131, '14	Ellis H. Taylor, 48 Cove Ave., East Norwalk
27398	Pierce 38, 33041, '12	A. L. Jones, Litchfield
27399	Isota 30, 4690, '14	Chas. N. Brooks, 114 E. 55th St., N. Y.
27400	Packard 48, 78037, '15	Mrs. Henry M. Day, Greenwich
27401	Kissel 48, 4478, '13	W. S. Stafford, Ely Court, Greenwich
27402	Cadillac 31, 12883, '15	Jas. B. Goggin, 184 Main St., New Canaan
27403	Ford 22, 768275, '15	W. H. Nelson, West Suffield
27404	Hudson 40, 63778, '14	J. F. Street, Hampton
27405	Stevens-Duryea 43, 25328, '12	W. W. Skiddy
27406	Cadillac 32, 57639, '13	Wm. A. Pike, Stonington
27407	Fiat 25, 30124, '13	Mary G. Brown, Newtown
27408	Dodge 24, 15706, '15	George E. Cooke, Torrington
27409	Pope 36, 8119, '11	Tucker & Palmer, East Granby
27410	Ford 22, 360035, '15	C. S. Cook, East Hampton
27411	Ford 22, 812847, '15	R. T. Pattison, 277 Main St., Middletown
27412	Maxwell 12, 8834, '11	Wm. Johnson, Sterling
27413	Locomobile 48, 10365, '15	P. M. Metz, 119 College St., New Haven
27414	Reo 27, 72907, '15	Thomas F. Dunne, 58 Center St., Waterbury
27415	Buick 25, 145369, '16	Mrs. F. J. Delaney, 4 Franklin St., Ansonia
27416	Ford 22, 770357, '15	M. E. Rogers, 128 Broad St., Plainville
27417	Olds 36, 68181, '08	F. W. Thompson, 9 Newtown Terrace, Norwalk
27418	Paige 25, 15429, '15	Jos. A. Haffey, 20 Lafayette St., New Britain
27419	Saxon 11, 8581, '15	Julian G. Tabor, 592 New Britain Ave., Hartford
27420	Maxwell 25, 1917, '10	Stephen Honchorik, 161 Sterling, Bridgeport
27421	Ford 22, 297869, '14	Fred C. Anderson, New Milford
27422	Stevens-Duryea 43, 22060, '11	Gottfield Carl Kallert, 547 Woodward Ave., New Haven
27423	Isotta 36, 4686, '14	L. M. Palmer, Stamford
27424	Ford 22, '15	Chas. M. Bakewell, 437 Humphrey St., New Haven
27425	Overland 27, 11558, '16	Wm. E. Brown, 102 Barnett St., Westville
27426	Overland 25, 17107, '13	Fred Gill, Shelton
27427	Maxwell 12, 789, '09	Herman Brokoff, 105 Wall St., Torrington
27428	Marion 25, 3534, '12	Mary L. Gustafson, Rocky Hill
27429	Cadillac 32, 538899, '11	Carrie B. Wenman, Shippan Point, Stamford
27430	Maxwell 20, 416115, '15	Chas. J. Murray, South Norwalk
27431	Ford 22, 270832, '13	Chas. J. Greer, New Milford
27432	Ford 22, 768823, '15	Jos. Dalleywater, 950 Baldwin St., Waterbury
27433	Overland 27, 12314, '15	Elizabeth Wilhelmy, 289 Wakelee Ave., Ansonia
27435	Pope 27, '08	Domenic Sinisgalli, Bristol
27436	Overland 27, 11086, '16	Chas. L. Wright, Hamden
27437	Packard 40, 5302, '08	Mrs. Susan Hart, 33 Drew Place, Bridgeport

PLEASURE CARS

27438	Stevens 48, 85704, '12	Thomas J. Shaunnessy, Green's Farms
27439	Chalmers 29, 42752, '15	Robert F. Wagner, Irving St., Stamford
27440	Maxwell 20, 40173, '15	Peter Stafford, 1011 North Ave., Bridgeport
27441	Packard 38, 88750, '13	Mrs. R. B. V. Billington, Noroton
27442	Carhart 32, 8195, '10	Clinton M. Cruikshank, New Canaan
27443	Reo 25, 84056, '11	J. L. Herbert, Voluntown
27444	Studebaker 25, 18175, '12	Patrick Fleming Sons, 258 Hewett St., Bridgeport
27446	Paige 25, 18705, '15	Chas. E. Scofield, Rowayton
27447	Pope 27, '08	Leroy Collins, Danbury
27448	King 24, 4679, '15	J. B. Totten, North Stonington
27449	Studebaker 29, 503895, '15	F. A. Chaffee, 291 Harriet St., Bridgeport
27450	Reo 25, 47744, '13	V. F. Peterson, 50 Maple Ave., Windsor
27451	Autocar 25, 6209	Frank D. Tici, Niantic
27452	Stearns 46, 3317, '11	Fred Ellegard, West Hartford
27453	Ford 22, 403571, '14	Ernest Bantly, 52 Walnut St., South Manchester
27454	Stevens 24, 16118, '09	Wm. J. Maguire, South Manchester
27455	Overland 28, 52139, '11	A. W. Green, 165 Collins St., Hartford
27456	Cadillac 28, 42452, '10	H. Krasnow, 187 Bellevue St., Hartford
27457	Locomobile 40, 0129, '09	Albert Gitlen, 47 Jackson St., Willimantic
27458	Overland 25, 812947, '15	George G. McLean, 187 Main St., Portland
27459	Marathon 17, 808, '12	Gertrude Bristol, 83 North St., Milford
27460	Paige 29, 57548, '15	P. B. Foster, 315 Whitney Ave., New Haven
27461	Ford 22, 944, '08	Henry Royce, East Hampton
27462	Studebaker 29, 508022, '15	Chas. Cheney, 8 Hartford Road, South Manchester
27463	Dodge 24, '15	F. C. Root, 369 Burnside Ave., East Hartford
27464	Stanley 10, 4532, '09	Oscar Meinhold, South Manchester
27465	Overland 27, 12513, '15	Celie Lombardi, 73 Powe St., Ansonia
27466	Hudson 25, 17968, '12	George Stanford, 31 College St., New Haven
27467	Metz 22, 25072, '14	Harry E. Stoughton, South Windsor
27468	Jackson 32, 7226, '11	Vito Paduls, 25 York St., Hartford
27469	Oakland 19, 370371, '15	James Quagliaroli, Windsor Locks
27470	Ford 22, 759119, '15	Mrs. W. A. Stedman, 308 Springfield Ave., Philadelphia, Pa.
27471	Oakland 25, 7460, '12	Edw. J. Lewis, Springdale
27472	Scripps-Booth 13, 833, '15	Margaret G. Cahill, 96 Liberty St., Meriden
27473	Hudson 22, 4815, '11	Clifford L. Pease, 1176 Main St., Hartford
27474	Cadillac 31, 14560, '15	Mrs. E. H. Hawkins, 296 Wethersfield Ave., Hartford
27475	Maxwell 22, 1378, '14	Mrs. H. A. Miller, 2 Collins St., Hartford
27476	Ford 22, 769430, '15	Arthur Schmalz, 41 Orchard St., Rockville
27477	Ford 22, 766439, '15	Samuel Goldman, Rockville
27478	Ford 22, 704587, '15	L. B. Ashland, 10 South St., Rockville
27479	Corbinu 40, 2081, '12	Miss Mattie Homer, Waterbury
27480	Ford 22, 686023, '15	John F. Somers, 33 Lafayette St., Milford
27481	Regal 27, 2054, '11	Jas. H. Strong, Plainville
27482	Mitchell 33, 25214, '12	Albert Stroke, South Manchester
27483	Ford 22, '12	C. A. Hjerpe, 93 Winthrop St., New Britain
27484	E. M. F. 25, 20661, '11	Felix Starkey, Deep River
27485	Dodge 24, 1896, '15	Stuart C. Kingsley, 91 Bassett St., New Britain
27486	Ford 22, 258114, '13	J. W. Perkins, Windsor Locks
27487	Studebaker 19, 439289, '15	Jerome Hills, Hillstown, Hartford
27488	Mitchell 28, 19272, '11	Louis Batti, 296 Front St., Hartford
27489	Maxwell 28, 2833, '10	George H. Proctor, Warehouse Point
27490	Buick 22, 10969, '14	Matthew G. Ely, 310 W. 79th St., New York
27491	Ford 22, 769019, '15	Seth Fessenden, 53 Grove St., Stamford
27492	Ford 22, 232764, '14	Tony Gerace, East Center St., Wallingford
27493	Buick 22, 8001, '13	George A. Finn, Maher Ave., Greenwich
27494	Ford 22, '15	Miss M. E. Heaney, 606 Iranistan Ave., Bridgeport
27495	Reo 25, '10	Frank L. Himmel, 269 North Main, West Hartford
27496	Reo 18, 13307, '08	W. F. Askam, Milford
27497	Regal 25, 2582, '10	J. A. Whitehead, 160 Jackson Ave., Bridgeport
27498	Chalmers 40, 6818, '10	Thomas F. Fitzpatrick, Terryville
27499	Ford 22, 433786, '14	Hans J. Olesen, 436 Oak St., Hartford
27500	Reo 25, 44048, '13	E. J. Finley, Andover
27501	Ford 22, 57085, '11	Nathan Sartre, Chatham
27502	Buick 22, 104995, '15	George A. Peckham, Suffield
27503	Packard 38, 75068, '15	H. C. Lehrenkrauss, 299 Sterling Place, Brooklyn
27504	Studebaker 19, 102264, '14	George L. Merker, 193 Maplewood St., Bridgeport
27505	Overland 27, 7180, '15	F. W. Ahern, 220 N. Main St., Naugatuck
27506	Ford 22, 171305, '13	E. Landon, Forestville
27507	Maxwell 40, '08	August Thimler, 2 Union St., Manchester
27508	Mitchell 29, 60200, '16	Wm. W. Cox, 328 Lake Ave., Greenwich
27509	Packard 40, 5735, '07	George Ivemy, 25 Ashton St., Boston, Mass.
27510	Winton 48, 12015, '12	George D. Reed, Indian Harbor Yacht Club, Greenwich
27511	Scripps 13, 803, '15	Mrs. Daniel Runkly, Groton
27512	Paterson 19, 77902, '14,	Arthur H. Gates, Woodmont
27512	Mitchell 29, 60216, '16	B. F. Mead, 328 Lake Ave., Greenwich
27513	Dodge 24, '15	Edw. J. Coffey, 22 Williams St., Hartford
27514	Dodge 24, 16573, '15	Katherine D. Linke, 234 Collins St., Hartford
27515	Overland 28, 40452, '10	Milo D. Bartholomew, Bantam
27516	Maxwell 20, 56955, '15	D. B. Floyd, Tariffville
27517	Maxwell 20, 42462, '15	Edw. P. Rice, Granby
27518	Regal 22, '11	Carl Neumann, R. F. D. No. 69, Rocky Hill
27519	Chevrolet 21, 2944, '14	Helen W. Miller, Bloomfield
27520	Overland 27, 2669, '15	H. E. Barber, Rockville
27521	Brush 6, 15188, '11	Harold Cunningham, Elliotts
27522	Overland 28, 8758, '10	Mike Basso, 207 Hollister Ave., Stratford
27523	Overland 27, 3611, '16	Jos. E. Aspinall, Oakville
27524	Buick 16, 17668, '10	Chas. Jacob, 627 St. Marks Ave., Brooklyn, N. Y.
27525	Cadillac 32, 62402, '13	J. H. Denison, Crescent Beach
27526	Locomobile 32, 2454, '10	Elizabeth Grady, 154 North Haven Ave., Derby
27527	Locomobile 32, 5645, '12	M. F. McNeilly, 161 Greenwich Ave., Greenwich
27528	Stevens-Duryea 24, 1984, '07	Harry R. McKee, 194 Main, Danielson

A. E. Woodford, Insurance, 803 Main St., Hartford, Conn.

PLEASURE CARS

27529	E. M. F. 25, '12	S. B. Bartram, New Canaan
27530	Ford 22, 765002, '15	Jas. W. Brown, Lyme
27531	Buick 16, '07	L. H. Bartram, Sharon
27532	Ford 22, 751725, '15	Brown McL. Quackenbush, Darien
27533	Ford 22, '15	Isidor Rossinoff, 2008 Main St., Bridgeport
27534	Stevens Duryea 43, 25663, '12	W. W. Herrick, Sharon
27535	Hudson 40, 69381, '15	Mrs. C. P. Mendenhall, Litchfield
27536	Studebaker 19, 445042, '15	Chas. W. Beers, 1185 Noble Ave., Bridgeport
27537	Ford 22, 302898, '14	Henry C. Albrecht, Saybrook
27538	Ford 22, 111172, '12	Chas. W. Clarke, Milford
27539	Ford 22, 768203, '15	Chesham Farm, Middlebury
27540	Ford 22, '15	Chas. P. Kallmann, 187 Lindley St., Bridgeport
27541	Chalmers 23, 47975, '15	Georgianna B. Tower, 22 Franklin, South Norwalk
27542	Cadillac 32, 87194, '13	Mrs. L. C. Smith, Pine Orchard
27543	Olds 40, 70691, '11	Edward C. Gehrels, 67 Grassy Plain, Bethel
27544	Buick 32, '09	Walter Hochschild, 17 Alden St., Mystic
27545	Hupp. 16, 9004, '12	E. McGovern, 125 Washington St., Hartford
27546	Stearns 46, 5217, '10	D. S. Tinkham, 1 Broadway, Milford
27547	Brush 6, 2458, '12	Maurice Campbell, Wilton
27548	Ford 22, 750353, '15	K. B. Gillett, Collinsville
27549	Pope 36, 11209, '12	A. H. Livermore, York St., New Haven
27550	Ford 22, 642276, '12	H. J. Frost, 14 South St., Hartford
27551	Maxwell 16, 76792, '12	H. M. Steinholtz, 517 New Britain Ave., Hartford
27552	Maxwell 12, 4426, '10	Steve Santo, Fairfield
27553	Chevrolet 21, 11902, '15	Margaret W. Miner, 56 West Putnam, Greenwich
27554	Overland 27, 11558	H. Q. Trowbridge, 100 Edgehill Road, New Haven
27555	Ford 22, '15	Samuel Albert, 53 Day St., New Haven
27556	Ford 22, 623707, '15	Walter H. Luther, Jr., Redding
27557	Overland 27, 11596, '16	H. B. Bunnell, 16 Pond St., New Haven
27558	Cadillac 25, 30252, '07	Jos. Riccio, 13 Woodward Ave., South Norwalk
27559	Dodge 24, 66343, '15	Howard E. Adt, Woodbridge
27560	Dodge 24, 6405, '15	H. W. Hubert, 89 Homestead Ave., Hartford
27561	Ford 22, 417667, '14	Mrs. Geo. Scott, Havemeyer Place, Greenwich
27562	Ford 22, 768388, '15	Alfred G. Long, 66 Prospect St., Greenwich
27563	Ford 22, 811588, '15	Albert Rollinson, Attawaugan
27564	Packard 38, 75401, '15	Mrs. McD. Hawkes, Ridgefield
27565	Dodge 24, 50280, '15	Chas. H. Elmore, 248 Cook Ave., Meriden
27566	Ford 22, 796658, '13	Sherman B. Scoville, Burlington
27567	Cadillac 32, 1775, '14	John I. Romer, 320 W. 87th St., New York
27568	Winton 48, 12547, '12	F. J. D. Goodnow, Norfolk
27569	Self Made 36,	H. D. Hine, New Milford
27570	Fiat 30, 5117, '11	Donald S. L. Lee, Greenwich
27571	Ford 22, 234605, '14	Wm. N. Packer, 120 Thames St., Groton
27572	Elmore 16, 549160, '07	B. S. Knox, Plainville
27573	E. M. F. 25, 3924, '09	W. J. Buckley, Cannon Station
27574	Maxwell 25, 1232, '11	Michael Docis, 437 Main St., Bridgeport
27575	Rainier 25, 301, '08	Chas. F. Ottmer, 29 Garden St., Stamford
27576	Briscoe 15, 3043, '15	Jack Martin, 18 Cottage St., Derby
27577	Oakland 25, '11	Emma Griffin, 1129 Kossuth St., Bridgeport
27578	Stevens-Duryea 36, 1089, '08	Mrs. F. G. Smith, 90 Hillside Ave., Branford
27579	Ford 22, 4761, '08	Edward Bartram, 27 Summit Ave., South Norwalk
27580	Stevens-Duryea 24, 2451, '06	Geo. A. Wilkinson, 171 Read St., Bridgeport
27581	Henderson 27, 400, '13	Robert W. Ellingham, 252 Shore Front, Milford
27582	Olds 32, 55727, '08	Sam Nalevky, R. F. D. No. 16, Newtown
27583	Buick 22, 13697, '11	Wm. J. Shannon, 544 Main St., Stamford
27584	Cadillac 31, 18427, '15	C. F. Granniss, 185 Pine St., Waterbury
27585	Ford 22, 257522, '14	J. B. Stevenson, Fairfield
27586	Ford 22, 415509088, '15	Antonia Vanacore, 21 Brown St., New Haven
27587	Chalmers 40, 6071, '09	Mary A. Dickens, 91 Thomas St., West Haven
27588	Pope 27, 2746, '07	Brown Machine Co., 205 Walnut St., Winsted
27589	Hupp. 16, 4418, '10	Edward Horch, 28 Town Hill Ave., Danbury
27590	Ford 22, 742603, '15	W. S. Trott, 409 Willow St., Waterbury
27591	Ford 22, 717035, '15	Mrs. Chas. Barnum, 126 North St., Danbury
27592	Coey 9, 625 D, '14	Carrie W. Tristam, 22 Burritt St., South Norwalk
27593	Packard 40, 200998, '12	Edward H. Finlay, Landale St., Stamford
27594	Buick 25, 445156, '16	Otto Seidner, Stonington
27595	Maxwell 20, 2499, '14	Jacob Engler, 71 Spear St., Torrington
27596	Buick 22, 115011, '15	American Pin Co., Waterbury
27597	Stevens Duryea 48, 22117, '10	Jas. P. Peffers, 141 Deer Hill, Danbury
27598	Stevens Duryea 54, 20486, '11	John Semon, 1399 Chapel St., New Haven
27599	Cadillac 28, 17604, '10	Samuel Sherbatus, 1358 Pembroke St., Bridgeport
27600	Ford 22, 763388, '15	Thomas Finnegan, Lakeville
27601	Ford 22, 763791, '15	Jas. R. Melvin, Salisbury
27602	Ford 22, 772594, '15	Dr. Thomas I. Shannon, Falls Village
27603	Ford 22, '15	Mary T. Hart, Lakeville
27604	Ford 22, 772582, '15	Edward E. Raynsford, Lakeville
27605	Ford 22, '14	B. E. Waitt, West Hartford
27606	Ford 22, '15	Mrs. T. L. Wilson, South Coventry
27607	Oakland 25, 5707, '12	John Chonki, 90 Sheldon St., Hartford
27608	Ford 22, 650482, '15	H. M. Burr, Lyme
27609	Regal 22, 623N, '12	Mrs. D. Maggs, South Manchester
27610	Ford 22, 791295, '15	J. M. Metcalf, Tolland
27611	Ford 22, 266306, '14	Leo H. Morgan, Waterford
27612	Allen 28, 4525, '15	Louis E. Wassong, Southington
27613	Ford 22, 795491, '15	H. H. Hallaway, Falls Village
27614	Ford 22, 588209, '15	Worcester Salt Co., 71-73 Murray St., New York
27615	Studebaker 19, 303871, '13	J. H. Potts, 19 Madison St., New Britain
27616	Cadillac 25, 6272, '08	Albert P. Marsh, 74 Greenwood St., New Britain
27617	Oakland 25, 5977, '12	Frank Murphy, Maple Ave., Oakville
27618	Chalmers 25, 14553, '10	Albert J. Naylor, Thompsonville
27619	Reo 25, 63215, '14	A. L. Weatherhead, 424 Pleasant St., Willimantic

PLEASURE CARS

27620	Buick 33, 156734, '16	Dellie G. Titcomb, 24 Charter Oak Ave., Hartford
27621	Ford 22, '15	Mary C. O'Brien, 738 George St., New Haven
27622	Chalmers 29, 38938, '14	Mrs. H. C. Valentine, Rowayton
27623	Buick 33, 105962, '14	I. E. Raymond, Shippan Point, Stamford
27624	Packard 40, 16119, '11	Jas. L. Morgan, Brooklyn, New York
27625	Detroit 3, 2839, '11	Theo. Tiedemann, Belle Haven, Greenwich
27626	Overland 35, 1809, '13	Jennie Maiorano, 16 Washington, New Haven
27627	Cadillac 31, 6718, '15	H. U. DuBois, Jr., Sound Beach
27628	Westcott 29, 1616, '15	Annie E. McGrath, 749 Myrtle Ave., Bridgeport
27629	Ford 22, '15	Mrs. S. W. Irving, Lincoln St., Ext., New Britain
27630	Locomobile 43, 5903, '12	Bieber Bros., 16 Park St., Hartford
27631	Buick 16, 2443, '10	Ralph S. Poole, Ashford
27632	Ford 22, 789556, '15	Chas. Sheitelman, Bank St., Seymour
27633	Ford 22, 12712, '13	Lionel Kennedy, Thompsonville
27634	Ford 22, 769175, '15	Steve Chizenski, 8 Roosevelt St., Terryville
27635	Ford 22, 126445, '13	Wm. C. Clingan, 19 Burton St., Westville
27636	Buick 22, 9094, '14	Chas. H. Simmons, Stonington
27637	Stanley 20, 6590, '12	Josephine Craw, Rowayton
27638	Cadillac 32, 9152, '15	E. D. Pouch, Greenwich
27639	Renault 42, 27550, '11	G. O. May, Green's Farms
27640	Fiat 16, 13657, '11	G. O. May, Green's Farms
27641	Pierce 48, 8701, '10	Francis M. Willson, R. F. D. No. 29, Stamford
27642	Cadillac 32, 88538, '13	F. J. Redeman, 137 High St., Hartford
27643	Regal 22, '12	M. V. Baldwin, 15 Cabot St., Hartford
27644	Buick 32, 5603, '10	R. G. Robinson, R. F. D. No. 1, Seymour
27645	Buick 22, 8667, '10	F. A. Wheeler, 6 Mary St., Shelton
27646	Maxwell 12, 3558, '05	H. R. Cheney, Hulls Hill, Danbury
27647	Maxwell 28, 316, '10	R. S. Lovell, Sharon
27648	Ford 22, 426, '08	J. B. Nichols, 90 Washington Ave., Bridgeport
27649	Moon 25, 8132, '13	Harold A. Whelan, 188 Marion St., Bridgeport
27650	Ford 22, 164736, '13	Thomas F. Rae, 19 Mead St., New Canaan
27651	Ford 22, 418, '10	J. M. Lay, Waterford
27652	Ford 22, '15	Jacob Tichman, 988 State St., Bridgeport
27653	Buick 22, 110466, '15	Dr. M. F. Linquist, 129 Whalley Ave., New Haven
27654	Ford 22, 817233, '15	Humphrey Cornell Co., 1 Sparyard St., New London
27655	Lyons 32, 46, '14	Wm. T. Colbron, New Canaan
27656	Ford 22, 570016, '14	E. E. Cooley, Avon
27657	Ford 22, 760018, '15	Iron Ledge Quarry Co., 320 North Ave., Bridgeport
27658	Overland 28, 422687, '11	Mrs. J. R. Spencer, 287 Arctic St., Bridgeport
27659	Ford 22, 94547, '12	Arthur D. Garlick, 14 Catherine St., Waterbury
27660	Packard 38, 86348, '15	Mrs. R. A. Scott, Norfolk
27661	Ford 22, 72340, '07	Fred W. Cone, Meadow St., Litchfield
27662	Ford 22, 331014, '14	Nathan Burstein, 58 Golden Hill St., Bridgeport
27662	Ford 22, 331014, '14,	Annie Burstein, 136 Sanford Ave., Bridgeport
27663	Ford 22, '15	Mary P. Crowley, 31 Clay St., New Haven
27664	Crow 25, 2677, '16	Seymour E. Brown, Roxbury
27665	Knox 30, 2329, '08,	C. A. Hulten, 15 Robert St., New Britain
27666	Ford 22, '15	R. L. Richmond, R. F. D. No. 10, Fairfield
27667	Northern 9, '01	Wm. B. Mallory, 562 Ogden St., Bridgeport
27668	Maxwell 12, 1621, '09	Clarence T. Clyne, R. F. D. No. 1, Thomaston
27669	Packard 40, 15949, '11	Geo. Richards, Litchfield
27670	Ford 22, 6080, '07	Geo. E. Scoville, East Haddam
27671	Buick 22, 101514, '15	B. S. Hall, 84 Grove St., Shelton
27672	Buick 22, 138855, '15	Peter Duquette, Baltic
27673	Ford 22, 180655, '14	C. L. Delcampe, 146 Hillside Ave., Bridgeport
27674	Elmore 25, 5580, '11	Frank E. Brown, 47 Orange St., New Haven
27675	Ford 22, '15	Wm. Boelter, 569 Hawley Ave., Bridgeport
27676	Hudson 40, 57949, '14	David S. Bennet, New Canaan
27677	Studebaker 29, 504223, '15	L. L. Williams, Ft. Trumbull Beach, Milford
27678	Maxwell 20, 40139, '15	Jas. T. Brady, 110 Wheeler Ave., Bridgeport
27679	Ford 22, 765132, '15	F. A. Sherman, 92 Gilbert Ave., New Haven
27680	Scripps Booth 13, 953, '15	C. V. Vanderhoef, Greenwich
27681	Ford 22, 464419, '14	Walter Hinkel, Washington
27682	Chevrolet 21, 5034, '14	F. E. Warren, Danielson
27683	Rocket Schneider 25, 640, '06	Chas. A. Wernsman, 32 Olivia St., Derby
27684	Maxwell 20, 40221, '15	A. E. Andrews, 112 Summit St., Norwich
27685	Ford 22, 33673, '12	U. Toucault, 84 Center St., Wallingford
27686	Ford 22, 478234, '14	Wm. C. Baldwin, R. F. D. No. 50, New Canaan
27687	Buick 28, 580, '11	Jos. H. Cable, New Canaan Ave., Norwalk
27688	Overland 25, '11	Isadore Shernitz, 866 Grand Ave., New Haven
27689	Overland 27, 12840, '16	B. Kostin, 100 Capen St., Hartford
27690	Buick 22, 1818, '12	Jas. Kilgore, 74 Ellsworth St., Hartford
27691	Oakland 19, 380504, '15	Jas. L. Knox, Westport
27692	Knox 10, 1226,	E. H. Fairchild, Roverton
27693	Overland 27, 4103, '12	Chas. Segal, 45 Valley St., Bristol
27694	Buick 22, 7611, '09	A. J. Vinton, Bolton
27695	Metz 22, 21913, '13	Wm. H. Redhead, R. F. D. No 3, Southbridge, Mass.
27696	Oakland 29, 480368, '14	H. S. Saxton, Groton
27697	Olds 40, 614326, '13	F. F. Flagg, Sharon
27698	Ford 22, 765820, '15	Wm. Green, Madison
27699	Ford 22, 66453, '12	Harry Cromen, 44 Truman St., New Haven
27700	Hudson 25, 10638, '11	J. M. Dean, Jr., 68 Thompson Ave., Putnam
27701	Buick 22, 12409, '09	F. M. Smith, Darien
27702	Interstate 32, 2947, '11	H. M. Wienhusen, 96 Cedar Hill Ave., New Haven
27703	Peerless 34, 1034, '07	J. G. White, 284 East Putnam Ave., Greenwich
27704	Buick 32, 2257, '10	Roy Bullock, Cos Cob
27705	Chalmers 25, 18642, '11	Wm. E. Whittle, East Killingly
27706	Holsman 12, 811, '08	C. G. Simons, Hazardville
27707	Buick 22, 623, '14	Daniel Greenwald, 28 Lispenard St., New York
27708	Ford 22, '15	Mrs. W. J. Thompson, Saybrook Point
27710	Chalmers 26, 772, '11	Wm. J. Fitzpatrick, 27 Chestnut St., Middletown

A. E. W. stands for insurance and service

PLEASURE CARS

27711	Fiat 50, 83, '06	P. S. Pearsall, Black Rock, Bridgeport
27712	Renault 8, 15738, '09	P. S. Pearsall, Black Rock, Bridgeport
27713	Renault 68, 12906, '08	P. S. Pearsall, Black Rock, Bridgeport
27714	Hupp. 16, 2862, '09	Wm. L. Shea, Black Rock, Bridgeport
27715	Ford 22, 189826, '13	C. J. Emley, 331 Lenox St., New Haven
27716	Hudson 40, 51377, '13	E. J. Riley, 41 Olmsted St., East Hartford
27717	Reo 27, 79055, '15	Chas. H. Lynes, Meriden
27718	Chevrolet 21, 14284, '15	B. A. Spitzer, 60 Franklin St., Meriden
27719	Maxwell 25, 129, '11	Frederick Reutter, Waterbury
27720	Allen 20, 4981, '15	Geo. P. Kane, 852 Sigourney St., Hartford
27721	Buick 25, 146432, '16	F. G. Turner, 28 Durham Ave., Middletown
27722	Ford 22, 83676, '13	Todd Rubber Co., 95 Main St., Ansonia
27723	Ford 22, 672931, '15	Margaret Tompkins, Milford
27724	Packard 40, 20079, '12	Louis Mowbray, Riverside
27725	Overland 27, 12441, '16	Nelson E. Williams, Plainville
27726	Overland 25, 23599, 13	Harry H. Forbes, 198 Cove St., New Haven
27727	Baker 5, 2379, '10	Wm. B. Bartley, Woodmont
27728	Overland 27, 11942, '16	Mrs. C. E. Ingraham, 35 Stearns St., Bristol
27729	Buick 32, 2781, '10	Abraham I. Ostrofsky, Mansfield
27730	Regal 22, 5411, '13	Chas. H. Wiltsie, 71 Rosette St., New Haven
27731	Ford 22, 180394, '13	Mills Hess Co., 51 W. Main St., Plainville
27732	Metz 22, 2580, '13,	Martin L. Benson, New Preston
27733	Ford 22, 773283, '15	Mrs. M. A. Calman, Hotel Bond, Hartford
27734	Buick 22, 141367, '15	R. D. Gutelins, Bristol
27735	Ford 22, 750433, '15	Howard Bement, Colebrook
27736	Mitchell 28, 11042, '10	Gustav Nelson, 535 Zion St., Hartford
27737	Saxon 11, 3450, '14	Jos. J. McVay, Belle Haven, Greenwich
27738	Buick 25, 146466, '15	Wm. Proctor, 4 Park St., New Canaan
27739	Ford 22, 698303, '15	E. L. Marston, Byram Shore, Port Chester, N. Y.
27740	Metz 9, 7965, '11	E. D. Benedict, 19 Brewster St., Waterbury
27741	Buick 22, 14076, '10	A. C. Swan, East Haddam
27742	Ford 22, 768973, '15	Geo. C. Clauss, 23 Clarkson St., Ansonia
27743	Cadillac 32, 2996, '14	Edward F. Bailey, 35 Main St., New Canaan
27744	Maxwell 16, '11	John Wilkie, 23 Middle St., Waterbury
27745	Ford 22, 201178, '13	Elinor M. Hamilton, Westbrook
27745	Hudson 29, 10072, '16	F. E. Mendes, 206 Hancock Ave., Brooklyn, N. Y.
27746	Chalmers 28, 33222, '13	W. L. Marston, Sound Beach
27747	Oakland 25, 52037, '10	Chas. Ferris, Stamford
27748	Stearns 46, 3180, '11	John T. Coloski, 425 Grand Ave., New Haven
27749	Ford 22, 434964, '14	F. A. Friswell, 27 Franklin St., Norwich
27750	Studebaker 29, 502008, '15	D. F. Bedient, Ridgefield
27751	Cadillac 28, 45139, '10	B. Katz, 93 West Main St., Norwich
27752	Ford 22, 182568, '13	Bartlett-Wennersten, 418 South Main St., Waterbury
27753	Ford 22, 813055, '15,	D. O. Allen, 122 Walnut St., Seymour
27754	Ford 22, 608070, '15,	Thomas Maude, Derby Ave., Orange
27755	Cadillac 32, 89338, '13,	Mrs. H. M. Ferriday, Bethlehem
27756	Packard 48, 36000, '13,	Annie K. Lamb, Litchfield
27757	Stevens Duryea 36, 15028, '09,	Allard Trumbull, Litchfield
27758	Reo 27, 71759, '15,	C. B. Twining, 209 Cooke St., Waterbury
27759	Mercer 22, 2478, '15,	L. L. Borden, Lakeville
27760	Saxon 11, 11736, '15,	E. W. Dillard, Edgewood, Greenwich
27761	Rambler 32, 250791, '11,	Grant L. Gray, 613 Chapel St., New Haven
27762	Ford 22, 1527, '10,	C. W. Atwater, 99 Colony St., Meriden
27763	Ford 22, 622189, '15,	Louis Myder, 177 Lake Ave., Greenwich
27764	Ford 22, '15,	J. Filtra, 1 South St., New Haven
27765	Rainier 28, 769, '16,	Hugh H. Hughes, Springdale
27766	Saxon 11, 12768, '15,	C. J. Johnson, 40 Rosedale St., Bridgeport
27767	Stevens Duryea 36, 28180, '10,	Albert Johnson, 820 Iranistan, Bridgeport
27768	Overland 27, 1954, '16,	L. W. Leavenworth, Milford
27769	Cadillac 25, 16978, '09,	I. Helfant, Norwalk
27770	Buick 22, 77347, '10,	J. T. Young Boiler Co., Norwich
27771	Ford 22, 774744, '15,	Mrs. A. A. Stevens, Higganum
27772	Ford 22, 407479, '15,	Randall Palmer, Fitchville
27773	Studebaker 19, 434389, '15,	P. P. Sperry, Jr., 892 Whalley Ave., Westville
27774	Ford 22, 768392, '15,	Norbert Rosenthal, 87 Barnes St., Waterbury
27775	Packard 38, 54284, '14,	Grace Fleischmann, Norfolk
27776	Peerless 38, 2603, '09,	Mrs. S. E. Furnald, Ridgefield
27777	Olds 60, 74639, '13	Paul Bronson, Middlebury
27778	Knox 10, 511, '06,	E. L. Chamberlin, Woodstock
27779	Overland 25, 2196, '09,	S. E. Rauch, Torrington
27780	Palmer Singer 28, 3931, '10,	Lathrop Randolph, Greenwich
27781	Renault 42, 1280, '12,	V. C. Brown, New London
27782	Maxwell 20, 42661, '15,	A. Jaffe, R. F. D. No. 1, Colchester
27783	Hudson 29, 85316, '15,	M. E. Kemp, Field Pt. Rd., Greenwich
27784	Packard 38, 53178, '14,	Martin V. Kelley, Ledge Rd., Sound Beach
27785	Ford 22, 418500, '14,	Harry K. Gaff, Burnside
27786	Hudson 22, 1519, '10,	Chas. E. Skirrow, Clinton
27787	Ford 22, 89619, '13,	F. A. Mechaley, Wash. Ave., Stamford
27788	E. M. F. 25, 549160, '10,	Albert L. Askins, 48 Foote St., New Haven
27789	Ford 22, 789332, '15,	Addie I. Hyatt, 26 Stuart Ave., South Norwalk
27790	Buick 22, 15792, '13,	J. P. Twitchell, Orange
27791	Studebaker 25, 3781, '10,	John Von Melsen, 218 E. Broadway, Milford
27792	Maxwell 20, 41201, '15,	Harriet Osborne, 380 Main St., Ansonia
27793	Ford 22, 734122, '15,	Premier Mfg. Co., Sandy Hook
27794	Cadillac 31, 16812, '15,	Henry F. Natsch, Ridgefield
27795	Ford 22, 447453, '15,	F. C. Taylor, 33 Broad St., Stamford
27796	Ford 22, 621375, '14,	Wm. E. Leifford, 76 New Britain Ave., Hartford
27797	Ford 22, 757184, '15,	F. J. Weed, 20 Harrison St., Bristol
27798	Ford 22, 85331, '12	C. B. Lamb, 281 Sargeant St., Hartford
27799	Overland 27, 12879, '16	S. R. McBurney, 107 N. Beacon St., Hartford
27800	Overland 27, 12582, '16,	Michael Kirminaitis, 21 Congress Ave., Waterbury

PLEASURE CARS

27801 Ford 22, 779643, '15, Hartford Board of Water Comm., Hartford
27802 Franklin 31, 19744, '15, Leo Delisle, Putnam
27803 Jackson 32, 2912, '08, B. P. Johnson, 889 N. Main St., Torrington
27804 Buick 22, 107550, '15, H. Davidoff 17 Arch St., Waterbury
27805 Ford 22, 730207, '15, Henrietta Van Cleft, Lakeville
27806 Ford 22, 213932, '15, Jas. R. Melvin, Salisbury
27807 Ford 22, 831262, '15, Wm. R. Hubbell, Falls Village
27808 Hupp 16, 35743, '13, R. H. Bentley, 219 Ashley St., Hartford
27809 Chandler 27, 7921, '15, R. M. Bissell, 351 Farmington Ave., Hartford
27810 Overland 27, 13680, '15, Wm. H. Hilton, 23 Sherman St. Hartford
27811 Ford 22, '14, W. D. Houston, 328 North Broad St., Elizabeth, N. J.
27812 Cadillac 31, 18718, '15, W. H. Scoville, 96 Wethersfield Ave., Hartford
27813 Maxwell 20, '14, T. E. Holmes, Waterford
27814 Maxwell 25, 2215, '14, Edward Hershowitz, 636 Howard Ave., New Haven
27815 Pratt 25, 5503, '15, E. H. Backes, 198 Main St., Wallingford
27816 Ford 22, 91348, '14, B. A. Rhodes, 27 Sargeant St., Hartford
27817 Ford 22, 764762, '15, Mary L. Van Winkle, Litchfield
27818 Overland 27, 11917, '16, Arthur M. White, Guilford
27819 Studebaker 19, 441677, '15, D. N. Case, West Hartford
27820 Ford 22, 796496, '15, Chas C. Marsh, Cornwall
27821 Ford 22, 759182, '15, C. F. Brenn, Scotland
27822 Studebaker 20, 62085, '12, H. D. Lamson, 189 Adelaide St., Hartford
27823 Ford 22, 417478, '14, T. M. Phillips, 72 Conn. Blvd., East Hartford
27824 Ford 22, 220081, '13, W. T. Gillogby, 278 Thames St., Groton
27825 Reo 27, 56211, '14, T. J. Kelcher, 426 West St., Bristol
27826 Packard 25, 287, '11, Mabel L. Nooney, 621 Broadview Terrace, Hartford
27827 Pope 18, 515, '06, Mrs. Elsa Stendahl, North Ave., Stratford
27828 Ford 22, 199034, '13, Earle F. Ballou, 85 Clinton Ave., New Haven
27829 Ford 22, 789304, '15, Jacob Schaub, 16 Washington St., South Norwalk
27830 Packard 38, 76426, '15, Louise Fleischmann, Norfolk
27831 Buick 22, 3818, '08, Bernard Donlin, Saugatuck
27832 Ford 22, 800942, '12, Herbert H. Nodine, 601 Cooke St., Waterbury
27833 Saxon 11, 9361, '15, Chas. P. Chipman, 183 Main St., Waterville, Me.
27834 Ford 22, 760154, '15, Nathan Spingeld, 179 Howard Ave., Bridgeport
27835 Brush 6, 5499, '12, R. E. Donovan, East Windsor Hill
27836 Ford 22, 793237, '15, Frank Griffith, 41 Carlton Ave., Bridgeport
27837 Ford 22, 1608232, '15, Louis Harkabas, 1065 Barnum Ave., Bridgeport
27838 Ford 22, 801275, '15, Geo. W. Hubbell, 259 East Putnam, Greenwich
27839 Cutting 28, 727, '10, Frank Mancuso, 89 Avon St., Hartford
27840 Franklin 25, 3196, '16, Edw. Bellemore, 113 Adeline St., New Haven
27841 Maxwell 22, 4138, '11, Mrs. J. H. Havens, 1116 Fairfield Ave., Bridgeport
27842 Chalmers 25, 720, '11, Patrick Edgeworth, 19 Beardsley Lane, Bridgeport
27843 Rambler 32, 25396, '13, Geo. H. Leete, R. F. D. No. 3, Wallingford
27844 Ford 22, 685074, '15, Dr. Martin Burke, 147 Lexington Ave., New York
27845 Overland 25, '11, John T. Cosgrove, 53 Wall St., Waterbury
27846 Hudson 29, 10924, '15, Louis J. Chamansky, 2170 Broadway, New York
27847 Buick 25, 145813, '16, Fred G. Bliss, 258 Laurel Hill, Norwich
27848 Overland 19, 846, '08, W. C. Gault, 48 4th St., Bridgeport
27849 Jackson 25, 7577, '10, Jos. H. Fahey, Springdale
27850 Loco 43, 6736, '13, C. B. Stevenson, Groton
27851 Packard 48, 78352, '15, P. S. Hill, Rock Ridge, Greenwich
27852 Packard 40, 20034, '12, P. S. Hill Rock Ridge, Greenwich
27853 Overland 25, 7486, '15, P. S. Hill, Rock Ridge, Greenwich
27854 Studebaker 29, 616277, '15, F. K. Gaston, Jr., Bush Ave., Greenwich
27855 Buick 22, 15753, '12, Chauncey Gilbert, 27 Stevens St. Danbury
27856 Paige 29, '15, Edwin A. Fitch, Sound Beach
27857 Mercer 30, '13, Ralph G. Farrell, 1211 Fairfield Ave., Bridgeport
27858 Ford 22, 796449, '15, Charles M. Leffingwell, 37 Maud St., Torrington
27859 Reo 25, 25972, '10, Geo. M. Borek, 252 Pratt St., Meriden
27860 Chalmers 23, 48812, '15, John J. Booth, Derby
27861 Metz 22, 20674, '13, E. A. Matthews, 28 McLean St., Hartford
27862 Pope 27, 2650, '07, F. W. Marshall, South Elm St., Wallingford
27863 Twiss 5, 1, '02, Rudolph Kube, 764 Quinnipiac Ave, New Haven
27864 Metz 24, 2610, '15, Fred A. Munyan, Thompson
27865 Oakland 25, 7503, '12, C. T. Drewes, 253 Broad St., Bridgeport
27866 Chalmers 38, 36126, '14, Edgar P. Ward, R. F. D. No. 2, Putnam
27867 Olds 32, 55054, '07, Willis Lockwood, R. F. D. No. 1, Southbury
27868 Premier 32, 440, '10, M. C. Farrell, 388 Mill St., Waterbury
27869 Stearns 28 6107, '13, E. W. Orvis, Shippan Point, Stamford
27870 Pullman 32, '09, F. A. Hoyt, 172 North St., Stamford
27871 Sears 14, 3111, '12, Mrs. A. C. Munson, 184 Thomas St., West Haven
27872 National 38, 8334, '14, Mrs. F. S. Dennis, Norfolk
27873 Pierce 48, 7814, '11, Samuel Busch, Chapel St., New Haven
27874 Overland 27, 12909, '16, W. K. Denniston, 127 Dwight St., New Haven
27875 Ford 22, 99876, '12, Alex. Frankowski, 150 Prospect St., Union City
27876 Overland 25, 11528, '13, Albert H. Colton, 54 Hope St., Stamford
27877 Overland 27, 12860, '15, E. O. Wright, Goshen
27878 Overland 27, 3525, '16, Isabel C. Mackay, 6 Park Ave., Danbury
27879 Ford 22, '13, Wm. Radune, 83 Kensington Ave., New Britain
27880 Cadillac 31, 18836, '15, E. W. Hazen, Haddam
27881 Cadillac 31, 7396, '15, Chas. T. Davis, Middletown
27882 Paige 25, 18995, '15, Clara S. Spiers, Seymour
27883 Cadillac 10, 95, '05, Jos. Achatz, Burnside
27884 Mercer 28, 237, '11, Henry Richards, 24 Sharon Ave., Torrington
27885 Ford 22, 1654, '09, Jos. Bruey, 488 Main St., Stamford
27886 Buick 22, '10, Minnie M. Wight, 38 Willow St., Waterbury
27887 Packard 48, 50764, '14, Otto Gerdau, Stamford
27888 Maxwell 20, 41635, '15, Alex. Semple, Norwalk
27889 Home Made 32, '10, Barnett Bernstein, 418 Logan St., Bridgeport
27890 Interstate 28, 1898, '11, H. I. Shapiro, 121 Read St., Bridgeport
27891 Overland 27, 11636, '16, Capt. J. Luther, Broad St., New London

PLEASURE CARS

27892	Overland 27, 12621, '16,	C. H. Willis, Mystic
27893	Mitchell 28, 271, '09,	M. Woichowski, Newtown
27894	Ford 22, 60410, '11,	W. H. Haines, Seymour
27895	Ford 22, 636036, '15,	Fred Kaltenbach, 20 Elm St., Thomaston
27896	Marion 25, 2025, '08	Edw. A. Slawson, Noroton Heights
27897	Flanders 20, 78417, '12,	Abraham Goldman, 458 Washington Ave., New Haven
27898	Ford 22, 43569, '10,	J. H. Spencer, East Canaan
27899	Mitchell 28, 11858, '10,	Peter J. Rutter, Monroe
27900	Ford 22, 474207, '14,	H. M. Pollock, M. D., Norwich
27901	Ford 22, 441554, '14,	Harold E. Burnham, 121 Albany Ave., Hartford
27902	Regal 18, 1425, '15,	Chas. Stiner, East Haddam
27903	Olds 32, 68543, '09,	Willis A. Mitchell, Watertown
27904	Ford 22, 450273, '14,	J. D. Wooster, 380 Prospect Ave., Hartford
27905	Ford 22, 765653, '14,	C. G. Scoville, Norfolk
27906	Jackson 25, 4747, '10,	Jacob Schaub, South Norwalk
27907	Studebaker 19, 410149, '14,	R. J. Marsh, 717 East Center St., Wallingford
27908	Ford 22, 768141, '15,	F. J. Sprague, Sharon
27910	Corbin 32, '08,	C. J. Winzig, Elmwood
27911	Dodge 24, 17406, '15,	John Tiebout, Jr., Rowayton
27912	Pierce 36, '10,	Martin Donbrowski, 45 John St., Hartford
27913	Allen 48, 1024, '11,	R. D. Bassette, 21 North Main St., West Hartford
27914	Ford 22, 73850, '11,	M. Barry, Forestville
27915	Reo 31, 1787, '15,	F. W. Terrill, Middlefield
27916	Maxwell 25, '12,	Mrs. C. Scovil, New Britain
27917	Olds 36, 63706, '11,	Chas. M. Bromer, 125 East Farm. St., Waterbury
27918	Pierce 38, 34874, '15,	Chas. L. Baldwin, Norfolk
27919	Pierce 48, 110555, '13,	Chas. L. Baldwin, Norfolk
27920	Studebaker 20, 2500, '12,	Walter J. Helm, 105 Babcock St., Hartford
27921	Pierce 48, '10,	J. U. Tousignant, Simsbury
27922	Dodge 24, 17340, '15,	Robert McFetridge, 180 New Britain Ave., Hartford
27923	Peerless 38, 5572, '10,	Thomas Powers, 471 Pequot Ave., New London
27924	Overland 27, 13381, '15,	John McGarry, State St., New London
27925	Pope 27, 1278, '08,	Frank W. Kaeser, Elmwood
27926	Paige 29, 57497, '16	Wm. Bro Smith, Farmington Ave., Hartford
27927	Metz 9, 7367, '10,	Gordon H. Champion, Clinton
27928	Everitt 25, 5482, '13,	Mrs. G. R. Goodman, 326 Pine St., Bridgeport
27929	Buick 16, 549160, '07,	Emile Commette, North Westchester
27930	Overland 27, 13018, '16,	Tilden Gifford, Litchfield
27931	Autocar 28, '08,	James J. Casey, Litchfield
27932	Saxon 11, 12837, '15,	Bernard V. Riley, 6 Rye St., Waterbury
27933	Ford 22, 700672, '15,	I. Felsher, Morris
27934	Maxwell 20, 17595, '15,	E. W. Dreher, 202 Hobart St., Meriden
27935	Maxwell 20, 38986, '15,	Lewis M. Crittsinger, 24 Crescent St., Waterbury
27936	Ford 22, 793086, '15,	Aron Cooper, Ansonia
27937	Overland 27, 12363, '15,	Richard L. Peard, 102 Hartford Ave., Wethersfield
27938	Reo 25, 31676, '11,	E. N. & W. L. Case, Simsbury Road, Avon
27939	Ford 22, 36862, '11,	Howard H. Frisbie, 100 Willow St., Hartford
27941	Overland 25, 814543, '15,	Wm. A. Carroll, 434 Park St., Hartford
27942	Dodge 24, 15811, '15,	S. E. Herrup, 44 Mahl Ave., Hartford
27943	Stanley 10, 5260, '10,	H. M. Shurbert, Windsor
27944	Olds 36, 63070, '11,	Chas. B. Johnson, 496 Elm St., New Haven
27945	Ford 22, 535524, '14,	N. H. White, Central Village
27946	Ford 22, '15,	Kazys J. Belcamus, 285 Congress Ave., Waterbury
27947	Maxwell 28, 582, '10,	Eli N. Baldwin, Jr., Shelton
27948	Ford 22, 478051, '14,	J. R. Jackson, R. F. D. No. 1, Sharon
27949	Flanders 20, 64600, '12,	Jos. M. Kelly, Deep River
27950	Overland 27, 12150, '15,	Fisk Rubber Co., 284 Fairfield Ave., Bridgeport
27951	Maxwell 12, 6955,	Wm. N. Bronson, Roxbury
27952	E. M. F. 25, 4547, '10,	Co-Operative Chemical Co., 25 Bedford Place, Stamford
27953	Ford 22, 750571, '15,	Alice M. Hull, South Coventry
27954	Hudson 25, 17156, '12,	Anthony Richards, 284 Lafayette St., Bridgeport
27955	Knox 38, 2997, '10,	Walter Baczeski, R. F. D. No. 2, Bridgeport
27956	Maxwell 22, '06,	Percy G. Remsen, 93 Elizabeth St., Highwood
27957	Studebaker 29, 503849, '15,	Mrs. Terry Condon, 17 Elm St., Ansonia
27958	Ford 22, 106998, '12,	Anthony P. Fanzilli, 95 Lexington Ave., South Norwalk
27959	Ford 22, 809764, '15,	Mrs. Waldo F. Atwell, Durham
27960	Renault 30, 24593, '11,	Wm. A. Clark, North St., Greenwich
27961	Ford 22, 120228, '12,	Howard E. Knapp, 41 Riverside Ave., Norwalk
27962	Ford 22, '15,	J. W. Lundahl and Geo. Sangster, Thomaston
27963	Ford 22, 36513, '11,	Bertha M. Griffin, 2 Wellsville Ave., New Milford
27964	Ford 22, 751525, '15,	Terrence F. Kelly, Fourth St., Derby
27965	Hupp. 16, 26628, '12,	Clifford H. Frazier, 257 Crystal Ave., New London
27966	Mitchell 43, 549100, '10,	F. G. Graves, Bethlehem
27967	Ford 22, 239421, '13,	C. L. Gilbert, Unionville
27968	Ford 22, 1211, '08,	Geo. E. Lockwood, Cos Cob
27969	Cadillac 10, '07,	Frank G. Beebe, Niantic
27970	Buick 22, '10,	F. W. Busk, Litchfield
27971	Hudson 22, '11,	E. O. Dickinson, 50 State St., Hartford
27972	Garford 43, 102, '12,	Jos. Peene, Jr., Sound Beach
27973	Jackson 27, '13,	Jacob A. Rudder, South Norwalk
27974	Buick 22, 102197, '15,	C. Robinson, New Haven
27975	Studebaker 29, 6B5358, '14,	R. T. Spencer, 181 Berkeley Ave., Orange, N. J.
27976	Stevens 43, 22081, '10,	R. T. Spencer, 181 Berkeley Ave., Orange, N. J.
27977	Overland 27, 8812905, '15,	E. C. Murdick, 723 North Main St., Torrington
27978	Buick 22, 2681, '08,	Robert MacDonald, 107 West St., Seymour
27979	Ford 22, 303576, '14,	Matthew Lamberg, 1192 State St., Bridgeport
27980	Paige 26, 14991, '14,	I. L. Mayer, 150 Field Point Road, Greenwich
27981	Ford 22, 734149, '15,	Stephen Moriarty, 31 Southfield Ave., Stamford
27982	Maxwell 20, 38879, '15,	Emeline Pritchard, 462 Highland Ave., Waterbury
27983	Pierce 48, 8948, '11,	Mary Norrie, 521 Pequot Ave., New London
27984	Ford 22, 453677, '14,	F. S. Meara, 400 W. End Ave., New York

PLEASURE CARS

27985	Overland 30, 2577, '13,	Mrs. E. R. Brew, 6 Moss Ave., Danbury
27986	Ford 22, '12,	Frank Schoen, 187 Hart St., New Britain
27987	Metz 22, 35765 '15,	Harold H. Austin, 35 Maple St., Danielson
27988	Moline 27, 2970, '13,	Wm. C. St. Clair, 40 Mead St., New Canaan
27989	Ford 22, 789342, '15,	Andrew Taylor, Darien
27990	Loco 43, 6205, '13,	C. R. Wyckoff, East River
27991	Overland 27, 18615, '16,	B. Marcus, 35 South Ave., Hartford
27992	Overland 27, 12826, '16,	Mrs. Geo. Polson, 20 Rockwell Ave. New Britain
27993	Velie 22, 30440, '13,	Andrew Raleigh, 515 Main, South Manchester
27994	Ford 22, 483124, '14,	J. R. Davis, Wethersfield
27995	Maxwell 20, 38756, '15,	Stephen Gladding, 34 Kenilworth St., Waterbury
27996	Loco 40, 2272, '10,	Edmund J. Naylor, 367 South Main, Waterbury
27997	Regal 18, 752, '16,	Geo. S. Lane, New Milford
27998	E. M. F. 25, 29585, '12,	S. W. White, 181 Dwight St., New Britain
27999	Ford 22, '15,	Rev. F. Bonforti, 22 Talcott St., Hartford
28000	Cadillac 31, 18875, '15,	Grace L. Ballou, Garden St., Ansonia
28001	Cadillac 28, 42364, '10,	Wm. H. Broadhead, Central Village
28002	Winton 48, 15683, '14,	Chas. T. Bingham, Shippan Point, Stamford
28003	Buick 22, 2792, '14,	Mrs. M. L. Brown, Barry Ave., Ridgefield
28004	Ohio 32, 1529, '12,	W. H. Webb, 14 Orchard St., Greenwich
28005	Mogul 8, '15,	Abel P. Randall, 4 Spring St., Westerly, R. I.
28006	Overland 27, 13376, '16,	Mrs. F. B. Fowler, 41 Main St., Middletown
28007	Ford 22, 806027, '15,	Mrs. C. E. Hard, R. F. D. No. 16, Newtown
28008	Buick 22, 21660, '10,	Paul K. Voelzen, 182 Broad St., New London
28009	Jackson 32, 12311, '12,	Chas. H. Cowan, Jr., 1 Main St., Stonington
28010	Minerva 24, 13235, '12,	Ida M. Leslie, Sound Beach
28011	Buick 22, 17222, '10,	Oswald P. Gunnarson, 58 Locust St., Greenwich
28012	Stutz 36, 72812, '15,	Helen A. Eustace, Shippan Point, Stamford
28013	Michigan 28, 4849, '13,	Dr. J. L. Gilmore, 336 Main St., West Haven
28014	Haynes 29, 11565, '15,	Mrs. E. L. Tuttle, 1250 Whitney Ave., Whitneyville
28015	Ford 22, 22175, '15,	Abel S. Alcott, Box 465, Waterbury
28016	Overland 27, 29413, '14,	J. S. Griswold, Poquonock
28017	Paige 15, 327, '10,	R. H. Wilmot, West Main, West Cheshire
28018	Cutting 22, 1053, '12,	Albert P. Barrows, Milford
28019	Ford 22, 777983, '15,	E. W. Dewhirst, Madison Ave., Bridgeport
28020	Buick 22, 1592, '11,	Samuel Sterling, North Main, Bridgeport
28021	Selden 36, 1037, '11,	E. W. Clark, Hartford
28022	Reo 25, 47729, '13,	John Secor, Gilbert Ave., Winsted
28023	Autocar 12,	W. L. Upson, 333 Cook Ave., Meriden
28024	Studebaker 29, 615863, '15,	Kathryn M. Ryder, 434 Edgewood Ave., New Haven
28025	Hudson 29, 64725, '14,	Samuel L. Davis, Sound Beach
28026	Overland 27, 5949, '16,	A. W. Burrows, Bloomfield
28027	Ford 22, 760278, '15,	Chas. D. Clark, Simsbury
28028	Overland 27, '16,	J. P. Murphy, 1307 Park St., West Hartford
28029	Marion 25, 561, '11,	Henry T. Deeble, 126 Eden Ave., Southington
28030	DeTamble 28, 1574, '12,	Edward Schoeck, R. F. D. No. 22, Waterbury
28031	Buick 25, 145505, '15,	Andrew C. Roux, 95 Bridge St., Willimantic
28033	Mitchell 25, 50216, '15,	Christian Patholm, 699 Broad St., Hartford
28034	Ford 22, 996303, '15,	Geo. M. Sanders, 413 Main St. New Britain
28035	Metz 22, 32042, '15,	E. H. Glazier, 15 Winthrop St., New Britain
28036	Chalmers 25, 1857, '10,	Timothy O. Dwyer, Litchfield
28037	Ford 22, 821669, '15,	Alice G. Baker, Riverton
28038	Ford 22, 794032, '15,	Chas. C. Hart, Wethersfield
28039	Everitt 38, 6385, '12,	H. O. Cram, 580 Noble Ave., Bridgeport
28040	Ford 22, 403203, '14,	John J. Harten, 265 Hawley Ave, Bridgeport
28041	Ford 22, '15,	Chas. Zapperoti, 593 Water St., Bridgeport
28042	Autocar 12, 7381, '06,	F. B. Fiske, Westbrook
28043	Stevens 24, 439, '07,	Maris Peccirilla, 169 Lafayette St., New Haven
28044	Columbia 27, 1451, '13,	A. E. Rosson, 77 Fruit St., New Haven
28045	Ford 22, 806004, '15,	Fairfield Trans. Co., 49 White St., Danbury
28046	Ford 22, 762844, '15,	Fairfield Trans. Co., 49 White St., Danbury
28047	Cadillac 32, 77633, '13,	A. E. Holbrook, Hazardville
28048	Ford 22, 95100, '12,	W. O. Buckley, 355 Windsor Ave., Hartford
28049	Ford 22, 700862, '15,	Francis Sugrue, 289 Bishop St., Waterbury
28050	Metz 22, 27094, '15,	Harold F. Rogers, 88 Willow St., Waterbury
28051	Cadillac 25, 30359, '09,	B. N. Kirkham, 98 Plymouth St., New Haven
28052	Knox 38, 3050, '09,	Mrs. M. E. Sparne, Thompsonville
28053	E. M. F. 25, 20173, '11,	Stephen Iannucci, 138 St. John St., New Haven
28054	Vulcan 18, '14,	Helen F. Whitford, Canaan
28055	Ford 22, 755191, '15,	W. T. Wallace, East Canaan
28056	Orson 40, 2511, '11,	Edward H. Peaslee, Norfolk
28057	Ford 22, 653148, '15,	E. A. Markham, M. D., 19 Main, Durham
28058	Ford 22, '15,	James Smith, R. F. D. No. 10, Fairfield
28059	Overland 25, 5804, '13,	Ernest Nindeman, Madison
28060	Chevrolet 21, 12422, '15,	Frederick R. Teller, 118 E. Farm., Waterbury
28061	Reo 25, 29538, '11,	John Hanley, Shelton
28062	Henderson 27, 2404, '13,	James D. Andres, 40 Union St., Waterbury
28063	Marion 21, 5603, '15,	Jas. J. Peard, 33 Allen Place, Hartford
28064	Hupp. 16, 11081, '12,	W. H. Hunciker, 107 Evergreen Ave., Hartford
28065	Ford 22, '14,	A. M. Campbell, 23 Norfolk St., Hartford
28066	Chalmers 29, 42112, '15,	E. T. Hurlburt, Somersville
28067	Ford 22, 1090, '07,	John M. White, Darien
28068	Paige 29, 57815, '15,	F. J. John, 957 Howard Ave., Bridgeport
28069	Knox 40, 3316, '11,	Peter George, 48 Liberty St., Ansonia
28070	Pope 29, 64P9, '10,	Louise C. Damery, Wethersfield
28071	Buick 32, 3927, '10,	Leo Leseur, R. F. D. No. 21, Danbury
28072	Ford 22, 54268, '12,	H. C. Rennard, 475 Franklin Ave., Hartford
28073	Pierce 38, 35304, '15,	J. A. Philbrick, Hillside Ave, Groton
28074	Paige 22, '11,	Chas. E. Hart, Jr., 166 Grove St., Waterbury
28075	Haynes 22, '12,	James J. Donahue, 121 Adeline St., New Haven
28076	Cole 25, 1167, '11,	Cope & Kiely, 1115 Park St., Hartford

PLEASURE CARS

28078 Nyberg 27, 1708, '12,
28079 Velie 32, 10260, '10,
28080 Silent 3, 3383, '15,
28081 Stanley 20, 3039, 09,
28082 Studebaker 19, 440901, '15,
28083 Studebaker 29, 504210, '15,
28084 Studebaker 19, 447058, '15,
28085 Mercer 22, 2419, '15,
28086 Maxwell 20, 335588, '15,
28087 Hupp Yeats 1, 414, '12
28088 Ford 22, 751469, '15,
28089 Ford 22, 152580, '13
28090 Ford 22, 189573, '13,
28091 Allen 20, 4586, '15,
28092 Overland 28, 52829, '11,
28093 Ford 22, 327491, '14,
28094 Ford 22, 754195, '14,
28095 Buick 25, 146762, '16,
28096 Oakland 27, 41648, '13,
28097 Buick 22, 137758, '15,
28098 Lozier 51, '12,
28099 Ford 22, 806002, '15,
28100 Overland 27, 13379, '16,
28101 Overland 27, 13122, '16,
28102 Studebaker 19, 437339, '15,
28103 Buick 22, 4265, '10,
28104 Packard 48, 50364, '13,
28105 Ford 22, 736047, '15,
28106 Corbin 28, 419, '07,
28107 Studebaker 19, 311605, '13,
28108 Maxwell 12, 4359, '10,
28109 Overland 22, 381168, '10,
28110 Knox 30, 3606, '13,
28111 Metz 9, '10,
28112 Ford 22, 396223, '14,
28113 Ford 22, 766005, '15,
28114 Buick 22, 10278, '14,
28115 Studebaker 19, '15,
28116 Buffum 32, '06,
28117 Cadillac 32, 1619, '14,
28118 Ford 22, 350049, '14,
28119 Mobilette Woods 10, '15,
28120 Overland 27, '15,
28121 Kissell 28, 16391, '15,
28122 Maxwell 20, '09,
28123 White 30, 6407, '08,
28124 Ford 22, 760899, '15,
28125 Studebaker 20, '11
28126 Ford 22, '15,
28127 Hupp. 18, 57396, '15,
28128 Ford 22, 227025, '13,
28129 Regal 22, 1526, '11,
28130 Ford 22, 126674, '12,
28131 Corbin 32, 3088, '11,
28132 Oakland 19, 381026, '16,
28133 Krit 22, '11,
28134 Ford 22, 178842, '13,
28135 Oakland 25, 6141, '12,
28136 Ford 22, 32224, '14,
28137 Ford 22, '15,
28138 Buick 16, 14569, '10,
28139 Ford 22, 230669, '14,
28140 Overland 27, 31096, '14,
28141 Ford 22, 708321,
28142 Stanley 5, 1025, '02,
28143 Chalmers 40, 2510, '11,
28144 Oakland 19, 380928, '16
28145 Ford 22, 290625, '15,
28146 Buick 22, 6222, '10,
28147 Hudson 29, 12042, '16,
28148 Overland 27, 513203, '14,
28149 Ford 22, 367442, '14,
28150 Mitchell 28, 17522, '11,
28151 Columbia 38, 96581, '12,
28152 Cadillac 10, 549, '07,
28153 Chalmers 29, 44391, '15,
28154 Ford 22, 481960, '14,
28155 Buick 22, 8806, '14,
28156 Buick 33, 141447, '15,
28157 Locomobile 48, 7478, '14,
28158 Packard 26, 12470, '10,
28159 Regal 22, 693, '12,
28160 Ford 22, 314795, '13,
28161 Ford 22, 831770, '15,
28162 Alco 54, 736011, '13,
28163 Ford 22, '15,
28164 Corbin 32, 3131, '11,
28165 Chevrolet 30, 185, '14,
28166 Overland 27, 8506, '16,
28167 Ford 22, 426058, '14,
28168 Packard 38, 29103, '14,

Hugh R. Donahue, 92 Barclay St., New Haven
Henry Hailfinger, Simsbury
L. E. Holmes, Litchfield
E. M. Scranton, 439 Garden St., Hartford
F. J. MacKenzie, 3043 North Main, Bridgeport
Steve Zurilo, 221 Deacon St., Bridgeport
Meyer Cohen, 136 Olivia St., Derby
A. W. Mather, Hotel Taft, New Haven
Henry E. Lowe, 219 Grand Ave., New Haven
Miss K. S. Murphy, 544 Prospect Ave., Hartford
Antonio Tomassetti, 146 N. Wash. Ave., Bridgeport
John E. Cook, 899 Hancock Ave., Bridgeport
John E. Cook, 899 Hancock Ave., Bridgeport
Lillian A. McKee, 32 Westland St., Hartford
Hedwig Dickman, 118 Hart St., New Britain
Horatio Willard, Madison
Clark S. Walker, Newtown
Mrs. F. F. Towne, Glenbrook Road, Stamford
J. S. Ruble, 198 Courtland St., Bridgeport
Albert DeSilver, Dublin Road, Greenwich
J. L. Roe, Greenwich
Horace A. Roff, 11 Stevens St., Danbury
E. E. Rogers, 24 Granite St., New London
W. A. Rockwell, 12 Fort St., Groton
Geo. J. Seidman, Sound Beach
A. A. Kingsley, 60 Ellsworth St., Hartford
F. A. Searre, 83 Forest St., New Britain
W. A. Cook, 366 Broad St., Windsor
Jos. Mend, 293 Myrtle St., New Britain
A. J. Reichenbach, Plantsville
James Sarsfield, 337 West Main, Stamford
Julian G. Bentley, Goshen
Alex. Maxellan, Hazardville
W. H. Redding, 28 Austin St., Westville
Geo. E. Beers, Ridgefield
Thames Dyeing & Bleaching Co., New London
Albert Tilt, Shippan Point, Stamford
Inez E. Beers, Nichols
Mrs. Ada Bender, 125 Pembroke St., Bridgeport
Mrs. E. E. W. Adams, Westport
Mrs. E. E. W. Adams, Westport
C. L. St. John, Norwalk
Chas. Dumack, 16 Klock St., Meriden
M. A. Coan, 113 Canner St., New Haven
Geo. R. Payne, 93 Rockwell St., New Britain
Horace R. Gardner, 821 Ocean Ave., New London
Angelo Bonomi, Sharon
J. H. Irons, 103 Capitol Ave., Hartford
Standard Oil Co. of N. Y., South Norwalk
Robert G. Miller, Bloomfield
Peter Hansen, 22 Ward St., Rockville
A. B. Davis, Rockville
W. P. Heidacker, 757 Main St., Hartford
J. F. McDonnell, 41 South 3rd St., Meriden
Edw. L. Richards, 79 Gibbe St., New Haven
Clarence H. Clark, 210 Wethersfield Ave., Hartford
Clarence E. Ellis, Collinsville
Stella V. Houghmaster, 12 Clinton St., Hartford
Mrs. Agnes Hill, West Hartford
D. J. Gilbert, 425 West Main, New Britain
Ethel M. Cann, Rockfall
Gustave F. Berr, Ellington
C. H. Moore, Stafford Springs
M. A. Fine, 59 Ashley St., Hartford
Walter Gould, 15 Pound St., Bristol
Geo. A. Moore, 65 Dixwell Ave., New Haven
R. D. Wilson, R. F. D. No. 2, Winsted
R. E. Gilyard, 125 Skokorat St., Seymour
Chas. Priblo, R. F. D. No. 18, Danbury
J. H. Hale, Glastonbury
E. R. Fisher, 70 Sachem St., Ansonia
Raymond Donovan, 55 Andrew Ave., Naugatuck
P. C. Lounsbury, Ridgefield
A. T. Leonard, Passaic, N. J.
Mathais Kurikka, Stonington
Mrs. W. McMills, Greenwich
Anna G. Clingan, Winsted
H. W. Kingsbury, Madison
Kenneth C. Faile, New Canaan
Sarah C. Gaile, New Canaan
F. H. Bishop, 66 South St., Stamford
Albert Wolfel, Springdale
Edward S. Waterman, 93 Main St., Stamford
Jennie Dugdale, Noroton
Lawrence Newman, Westbrook
J. M. C. Johnson, 21 Colley St., Waterbury
Harold B. Dakin, Sharon
C. V. Mason, 94 South St., Bristol
Mike Conners, 147 Hough Ave., Bridgeport
Gertrude Dudley, Guilford
T. Ruth Batcheller, Pine Orchard

A. E. Woodford, Insurance, 803 Main St., Hartford, Conn.

PLEASURE CARS

28169 Overland 27, 12620, '16, E. G. Holmes, 568 Broad St., Meriden
28170 Chevrolet 21, 7126, '15, Madeline Leonhard, Madison
28171 R. C. H. 16, 10449, '15, Erland Sillanfoo, Georgetown
28172 Maxwell 12, 6673, '09, Wm. F. Paddock, 71 Tremont St., Bridgeport
28173 Hudson 29, 11853, '16, J. P. Ramsey, 521 Laurel St., Bridgeport
28174 Locomobile 48, 10013, '15, Loco. Co. of America, Bridgeport
28175 Ford 22, '12, Edgar C. Schuebler, Merrow
28176 Ford 22, 811695, '15, Fred Scheidler, 4 Merwin St., Norwalk
28177 Ford 22, 792096, '15, Nathan Rabinovitz, 64 Woodside Ave., Seymour
28178 Buick 22, 113276, '15, D. M. Fuller, Long Hill
28179 Ford 22, 740727, '15, E. E. Carrier, Middletown
28180 Peerless 40, 7098, '11, Clifford S. Bowen, Eastford
28181 Rambler 32, 22825, '12, Mrs. L. B. Button, Glasgo
28182 Atlas 32, 1219, '11, Arthur Chambers, 185 Fairfield Ave., Bridgeport
28183 Ford 22, 819201, '15, Leonard E. Goff, Higganum
28184 Chalmers 28, 30639, '13, A. W. Comstock, Ivoryton
28185 Ford 22, 402, '08, Harold Peck, 141 Washington St., South Norwalk
28186 Maxwell 12, 4501, '10, J. L. Dunstan, Mansfield Center
28187 Winton 48 12365, '12, L. P. Feustman, Riverside
28188 Pierce 48, 12953, '15, Margaret C. Post, Saybrook Point
28189 Chalmers 43, 35843, '13 J. C. Barden, 7 Chapin Place, Hartford
28190 Ford 22, 146670, '12, Thomas O'Toole, Saybrook Point
28191 Ford 22, '15, Abe Hillman, 866 Grand Ave., New Haven
28192 Reo 27, 8472, '15, E. F. Kavanaugh, 91 South Main, Wallingford
28193 Ford 22, 369922, '14, Mrs. F. A. Lennon, 11 Bissell St., S. Manchester
28194 Panhard 24, 21809, '10, L. A. Ripley, Litchfield
28195 Apperson 32, 12152, '12, M. K. Koslyn, 188 Humphrey St., New Haven
28196 Ford 22, 453797, '14, Rink Noble, 1659 Quinnipiac Ave., New Haven
28197 Cadillac 32, 2017, '14, Edwin Blum, 44 W. 70th St., New York
28198 Buick 22, 12865, '10, S. D. Bland, 128 Maple Ave., Hartford
28199 Ford 22, 792870, '15, John Carlson, Haddam Neck
28200 Ford 22, 168669, '13 Eben Kimball, Collinsville
28201 Pope 29, '10, F. R. Eldredge, 56 Grove Hill, New Britain
28202 Mercer 30, 610, '12, Jack Tweed, Madison
28203 Stevens Duryea 36, 16130, '11, Mrs. J. C. Bowron, Greenwich
28204 R. C. H. 16, 295, '12, H. L. Crane, West Cornwall
28205 Interstate 28, 2261, '11, Marietta T. Brothwell, R. F. D. No. 2, Bridgeport
28206 Pierce 40, 2088, '06, Mrs. J. E. Reyburn, New London
28207 Ford 22, 797744, '15, Porter E. Browne, Norwalk
28208 Maxwell 20, 83202, '14, C. H. Mercer, Ansonia
28209 Saxon 11, 938, '14, J. H. Vickers, 28 Stratfield Road, Bridgeport
28210 Ford 22, 751472, '15, Bridgeport Business College, Bridgeport
28211 Hupp. 16, 41838, '14, Mary Martin, Madison
28212 Buick 29, 145038, '15, N. M. Terry, Lyme
28213 Ford 22, 45141, '11, Earl A. Wells, 416 Park St., New Britain
28214 Hudson 29, 11560, '16, H. A. Jennings, Greens Farms
28215 Cadillac 32, 70458, '12, W. E. Tingley, 7 Broad St., Norwich
28216 Locomobile 48, 6388, '13, Thornton Woodbury, 233 Ocean Ave., New London
28217 Dodge 24, 67116, '15, Mrs. E. C. Wills, Belle Haven, Greenwich
28218 Pierce 48, '12, W. H. Wilson, Westbrook
28219 Madison 40, 1019, '15, W. C. Edwards, Madison
28220 Oakland 27, 55367, '13, J. J. Murphy, 34 York St., New Haven
28221 R. C. H. 16, 5681, '12, J. A. Ruska, Norfolk
28222 Locomobile 48, 5988, '12, E. Harlow, Norfolk
28223 Stoddard 25, 266, '11, J. L. Grathwal, 938 Stratford Ave., Stratford
28224 Ford 22, 813173, '15, Leslie F. Smith, Stamford
28225 Overland 25, 19479, '15, Clifford T. Hotchkiss, Bantam
28226 Studebaker 19, 436520, '15, Mary E. Crawford, New Milford
28227 Packard 40, '09, Moritz F. Herman, Farmington Ave., Unionville
28228 Overland 25, 595153, '12, J. E. Elliott, Wauregan
28229 Peerless 34, 3281, '09, Frank Mackey, South Norwalk
28230 Stearns 22, 663, '15, F. A. Russ, Greenwich
28231 Reo 25, 30701, '11, Lester H. Corey, Putnam
28232 Reo 31, 1200, '15, Hiram J. Bissell, Lakeville
28233 Regal 27, 986, '12, Millie French, Long Hill
28234 Palmer Singer 57, '11, G. H. Joslin, Hamden
28235 Trumbull 13, 918, '15, Mrs. C. A. Moore, Belle Haven, Greenwich
28236 Ford 22, '15, Sam Paget, 197 Steuben St., Bridgeport
28237 Ford 22, 699681, '15, Mildred Smith, East River
28238 Studebaker 29, 615701, '15, H. J. Bickford, Winsted
28239 Ford 22, '15, Frank Geraci, 155 Congress Ave., New Haven
28240 Ford 22, '15, Geo. E. Loveday, 51 Avon St., New Haven
28241 Metz 22, 32054, '15, E. N. Strattman, Cornwall Bridge
28242 Stevens 36, 16184, '11, R. L. Rees, 324 West 88th St., New York
28243 Pierce 10, 3003, C. H. Young, Black Hall
28244 Marmon 48, 1215044, '15, J. W. Willys, Greenwich
28245 Willys Knight, 35, 18001, '13, J. W. Willys, Greenwich
28246 Willys Knight 35, 88001, '15, J. W. Willys, Greenwich
28247 Daimler 45, 12591, '14, J. N. Willys, Greenwich
28248 Ford 22, 751451, '15, P. R. Buxton, 175 Lake Ave., Greenwich
28249 Cadillac 10, Jacob Wechsler, Jewett City
28250 Ford 22, 101632, '12, Claude G. Pardee, East River
28251 Krit 22, '10, E. M. Young, 139 Ashley St., Hartford
28252 Trumbull 13, 1327, '14, Otis Gardner, Groton
28253 Chandler 27, 2729, '15, Mrs. H. W. Fuller, Twin Lakes
28254 Overland 22, 2277, '10, Clarence E. Benjamin, Milford
28255 Ford 22, '15, Chas. F. Cannon, 105 Carlisle St., New Haven
28256 Ford 22, 121712, '13, R. S. Tuttle, Yalesville
28257 Ford 22, 778110, '15, Frank Milo, 24 Cleveland Ave., Bridgeport
28258 Elmore 25, 7004, '12, Carl Johnson, 111 Tremont St., Ansonia
28259 Ford 22, 751542, '15, Wm. Reinhardt, New Canaan

PLEASURE CARS

28260	Stevens 24, 1324, '08,	Chas. H. Brown, Hfd. N. Y. Trans. Co., Hartford
28261	Haynes 22, 42175, '10,	Mike Maselli, 180 Lewis Ave., Meriden
28262	Pierce 48, 8535, '11,	Wm. E. Clahassey, 41 Ann St., Hartford
28263	Dodge 24, 68100, '16,	J. B. Macken, 1556 Thomaston Ave., Waterville
28264	Chevrolet 22, 31915, '16,	Henry J. Hastings, 24 Allen St., New Britain
28265	Ford 22, '14,	Otto Miller, 41 Campfield Ave., Hartford
28266	Buick 22, 8151, '14,	Wm. S. Lewis, 446 Huntington Road, Stratford
28267	Overland 22, 38205, '10,	Olive Vertefeuille, Moosup
28268	Ford 12, '04,	A. W. Clough, 425 N. Colony St., Meriden
28269	Ford 22, 662737, '15,	H. S. Hyde, Norwich
28270	Ford 22, '08,	L. D. Bevans, 440 Berkshire Ave., Bridgeport
28271	Cadillac 32, 88110, '13,	Stephen Caplin, East Hartland
28272	Ford 22,B8756, '10,	Mrs. E. L. Sanderspree, Norwalk
28273	Rolls Royce 48, 1378, '10,	Mrs. M. A. Fitzgerald, Litchfield
28274	Rolls Royce 48, 2014E, '12,	Mrs. M. A. Fitzgerald, Litchfield
28275	Elmore 25, 7852, '12,	Howard C. Brown, East Hampton
28276	Ford 22, 474206, '14,	James Tanner, Hanover
28277	Ford 22, 794170, '15,	Wm. Lord, Griswold
28278	Ford 22 811700, '15,	F. A. King, R. F. D. No. 3, Norwich
28279	Overland 29, 82398, '15,	F. G. Hurley, 179 Colony St., Meriden
28280	Ford 22, 46079, '11,	Chester B. Smith, 123 Hungerford St. Hartford
28281	Overland 29, 14924, '14,	Antonio Longo, 832 Bank St., New London
28282	Cadillac 32, 97922, '14,	J. E. Sterrett, Sound Beach
28283	Oakland 25, 99021, '11	Chas. W. Johnson, Glenville
28284	Cadillac 32, 78670, '13,	O. H. Van Norden, Greenwich
28285	Overland 27, 18549, '15,	Geo. W. Shea, 155 Newhall St., New Haven
28286	Selden 36, 85316, '10,	Peter Slater, R. F. D. No. 2, Waterbury
28287	Cadillac 32, 89370, '13,	Amos Dickerman, 270 Alden Ave., New Haven
28288	Buick 25, 147121, '16,	Ezekriel Shailer, Haddam
28289	Saxon 11, 12875, '15,	Louis Thibodean, 18 Galvin St., Waterbury
28290	Overland 25, 5910238, '12,	Mrs. R. E. Tyler, 34 West St., Seymour
28291	Ford 22, 89367, '10,	Wm. Slocum, 95 Elm St. Bridgeport
28292	Ford 22, 4202, '12,	Albert C. Sutterlin, 128 Whittelsey Ave., Wallingford
28293	White 15, 1976, '05,	Arthur Butcher, New Milford
28294	Mercer 30, 1195, '13,	L. H. Butt, 210 Glenwood Ave., New London
28295	Ford 22, 388260, '14,	R. G. Biglow, Ocean Drive, Stamford
28296	Maxwell 20, 40177, '15,	G. W. Main and Thompson, 22 Summer St., Torrington
28297	Reo 27, '15,	Chas. H. Rounds, Sterling
28298	Buick 22, 105578, '10,	W. H. Dickinson, Westville
28299	Saxon 11, 11864, '15,	J. A. Smith, Pine Orchard
28300	Ford 22, 648909, '15,	L. G. Chappell, Montville
28301	Ford 22, 636865, '15,	Nathan Goldberg, R. F. D. No. 2, Bridgeport
28302	Rainier 40, 565, '10,	Chas. W. Hilldring, Wilton
28303	Ford 22, 2036, '08,	F. J. King, Hazardville
28304	Maxwell 28, 1071, '10,	J. J. Kimler, 83 Merritt St., New Haven
28305	Ford 22, '15,	Edward Witkowski, 82 Colorado Ave., Bridgeport
28306	Renault 25, 17386, '09,	Est. John Conley, 46 E. 61st St., New York
28307	Ford 22, 812263, '15,	A. C. Henderson, 114 Bedford St., Stamford
28308	Peerless 40, 6570, '11,	W. H. Fisher, New Canaan
28309	Maxwell 12, 2181, '06,	John Norbeck, 96 Columbia Ave., New Haven
28310	Reo 10, 4608, '08,	D. C. Relyea, 25 Orchard St. Cos Cob
28311	Ford 22, 530762, '14,	George W. Noyes, 1065 Ocean Ave., New London
28312	Pope 36, 11814, '12,	Geo. W. Noyes, 1065 Ocean Ave., New London
28313	Lozier 36, 8490, '14,	Walter C. Noyes, Old Lyme
28314	Cole 40, 10731, '13,	Luella A. Noyes, Old Lyme
28315	Ford 22, 303531, '14,	A. F. Preston, 60 Park Place, Middletown
28316	Chalmers 28, 23197, '12,	J. A. Reges, 96 Brook St., Torrington
28317	Buick 25, 146801, '16,	T. E. Flynn, Plainfield
28318	Allen 20, 4590, '15,	F. C. Brewer, Oakland Terrace, Hartford
28319	Maxwell 28, 3843, '10,	Antonio Errant, 685 Orchard St., New Haven
28320	Studebaker 27, 104687, '13,	S. Simovsky, 68 Bellevue St., Hartford
28321	Maxwell 22, 600, '11,	Victor J. Dauphinais, Rocky Hill
28323	Regal 32, 336, '12,	Jos. Banslabon, 272 Walnut St., Waterbury
28324	Flanders 20, 52617, '11,	F. E. Brown, 156 Barbour St., Hartford
28325	Mitchell 28, 13145, '10,	J. W. Sunderland, Bridgeport
28326	Trumbull 13, 431, '14,	Wm. J. Anderson, Greenwich
28327	Overland 27, 3939, '15,	J. B. Schwartz, 998 Hancock Ave., Bridgeport
28328	Ford 22, '15,	Wilbur J. Wade, 508 Hawley Ave., Bridgeport
28329	Rambler 32, '13,	Benj. M. Zizkin, 49 Russell St., Hartford
28330	Ford 22, 2223, '10,	W. A. Cann, 62 Riverview Ave., New London
28331	Ford 22, 367575, '14,	Geo. A. Stevens, New Preston
28332	Ford 22, 303429, '14,	P. J. O'Connell, East Hampton
28333	Ford 22, 751453, '15,	John R. Bradley, New Canaan
28334	Stevens 43, 22037, '10,	Ross O'Loughlin, 142 Converse Ave., Meriden
28335	Ford 22, 523298, '14,	R. S. Masterton, 6 Mott Ave., Norwalk
28336	S. G. V. 22, 1614, '14,	Chas. S. Rice, 134 Otter Rock, Dr., Greenwich
28337	Ford 22, 711319, '15,	R. E. Toucey, 289 Maple St., Bridgeport
28338	Ford 22, 793244, '15,	H. Vogel, 84 Bank St., Seymour
28339	Ford 22, 792090, '15,	Mayer Rogol, 33 Bank St., Seymour
28340	Mitchell 29, 60271, '15,	Morris Baumann, 106 Ward St., New Haven
28341	Ford 22, 751529, '15,	Otto M. Goldsmith, New Canaan
28342	Ford 22, 84549, '12,	G. W. Drakeley, Woodbury
28343	Ford 22, 787741, '15,	Grace R. Bumsted, New Preston
28344	Paige 26, 11366, 13,	Mrs. W. S. Belmer, Enfield
28345	Paige 29, 58095, '15,	Allen H. Reynolds, Essex
28346	Autocar 12, 549160, 1895,	Jas. E. Sanford, Litchfield
28347	Ford 22, 787750, '15,	L. A. Mason, Washington Depot
28348	Buick 32, 6648, '10,	Christopher C. Ellis, 209 W. 121st St., N. Y.
28349	Ford 22, 2120, '12,	Dorothy Koblenz, 184 Poquonock St., Bridgeport
28350	Premier 48, 2661, '10,	A. L. Jennings, Deep River
28351	Maxwell 12, 4145, '08,	Chas. Hoffman, 84 Fairmount St., Hartford

PLEASURE CARS

28352	Ford 22, '12,	Anthony Colonna, 91 Hinmon St., Hartford
28353	Ford 22 754152, '15,	Fairfield Trans. Co., 49 White St., Danbury
28354	Ford 22, 754188, '15,	Fairfield Trans. Co., 49 White St., Danbury
28355	Winton 48, 12537, '13,	Stefan Rapahy, 590 East Main St., Bridgeport
28356	Ford 22, 4102, '06,	Carleton L. Waters, New Canaan
28357	Ford 22, '15,	Elizabeth E. Sullivan, 860 Howard Ave., New Haven
28358	Dodge 24, 68057, '16,	Antone Walye, 260 Howard Ave., Bridgeport
28359	Pope 29, 5190, '09,	Henry A. Studwell, Stamford
28360	Ford 22, 277102, '14,	J. E. Tucker, 221 Congress St., Bridgeport
28361	Berliet 36, '08,	H. B. Stark, 26 Beacon St., Waterbury
28362	Jackson 25, 11438, '12,	Mary A. Baker, 31 Henry St., New Haven
28363	Cadillac 10, 549160, '07,	Fred D. Clark, R. F. D. No. 1, N. Stonington
28364	Stevens 44, 50047, '14,	Wm. D. Burnham, Sharon
28365	Flanders 20, 52903, '10,	C. S. DeForest, Lake View Ave., New Canaan
28366	Hudson 40, 57869, '14,	Louis H. Huot, Shippan Ave., Stamford
28367	Knox 40, 4283, '11,	J. H. Colket, Sound Beach
28368	Ford 22, '15,	Myrtle M. Sterling, Lyme
28369	Twombley 11, 4832, '14,	F. J. Papointe, Quaker Hill
28370	Buick 22, 136580, '15,	Robert C. Ream, Sound Beach
28371	Locomobile 22, 1838, '07,	National Welding Co., 326 Dixwell Ave., New Haven
28372	Pierce 48, 6679, '11,	Anna L. Daly, Noroton
28373	Reo 25, 51769, '14,	Lucy A. Maynard, 38 Thames St., New London
28374	Ford 22, 453620, '14.	C. W. Nieman, Darien
28375	Buick 22, 15876, '10,	Henry F. Fields, Waterford
28376	Ford 22, 112535,	Frank H. Taylor, R. F. D. No. 2, Torrington
28377	Ford 22, 749140, '15	Mrs. E. S. Auckincloss, Darien
28378	Reo 27, 64780, '15,	J. A. E. McClave, North Colebrook
28379	Ford 22, '08,	F. G. Holmes, 79 Berlin Ave., Southington
28381	Ford 22, 452421, '14,	F. F. Tompkins, 105 Atwater St., New Haven
28382	Buick 29, 146331, '15,	A. Prevost, Deep River
28383	Ford 22, 769581, '15,	Isabel Cowan, 134 Highland Ave., Waterbury
28384	Buick 22, 8926, '13,	Anthony Borgelosky, 50 W. Porter St., Waterbury
28385	Hudson 29, 13970, '15,	E. A. Bass, 15 Hewlett St., Waterbury
28386	Oakland 25, 3040, '11,	D. A. Hallock, 122 Derby Ave., Derby
28387	Ford 22, 170606, '13,	B. S. Thomas, New Milford
28388	Cadillac 32, 97730, '14,	W. S. Litchford, Bush Ave., Greenwich
28389	Cadillac 32, 80309, '13,	W. S. Litchford, Bush Ave., Greenwich
28390	Ford 22, 793765, '15,	Alex. Lawrence, 465 Spruce St., Bridgeport
28391	Mitchell 25, 50092, '15,	W. E. Goldsborough, 5 Nassau St., New York
28392	Hudson 27, 30187, '13,	Wm. Poskerich, 376 N. Main, Union City
28393	Tourraine 38, 526, '11	J. B. Thomas, Simsbury
28394	Stevens 36, 16494, '10,	Horace F. Doolittle, 68 Pleasant St., Meriden
28395	Ford 22, 813159, '15,	Wm. M. Bonynge, New Preston
28396	Ford 22, 724124, '15,	Mrs. W. E. Buckley, 12 Terrace Place, Danbury
28397	Buick 32, 7931, '10,	J. T. Conklin, 114 Walnut St., Waterbury
28398	Panhard 30, 12185, '07,	C. C. Chapman, The Maples, Greenwich
28399	Corbin 32, 1408, '11	Jos. M. O'Connor, 223 York St., West Haven
28400	Ford 22, 81071, '12,	W. N. Boynton, 18 Wilford St., Branford
28401	Ford 22, '15,	Mrs. Olaf Newlander, 423 Ridgefield Ave., Bridgeport
28402	Rambler 25, 9553, '06,	Omer Houle, North Grosvenordale
28403	Ford 48, 926, '08,	Harvey Daniel, 50 Baldwin Ave., Waterbury
28404	Empier 19, 1621, '10,	Mae E. Beattie, 135 Edwards St., New Haven
28405	Ford 22, 21052, '10,	Chas. Rowland, Georgetown
28406	Chalmers 25, '11,	Elwood C. Sooy, 53 Circular Ave, Hamden
28407	Mercedes 35, 58494, '07,	Florence L. Southack, Shippan Point, Stamford
28408	Ford 22, 310217, '13	E. A. Carlson, 332 Main St., New Britain
28409	Ford 22, 453508, '14,	Henry S. Provost, 44 Main St., Stamford
28410	National 38, 7477, '13,	I. N. Lyon, New Canaan
28411	Dodge 24, 12456, '15,	L. A. Welles, Madison
28412	Overland 27, 11886, '16,	H. W. Hubbard, Clinton
28413	Pierce 48, 10515, '13,	Edwin T. Nugent, 35 Shore Ave., Groton
28414	Buick 22, 14377, '10,	Frederick Troske, 310 Willow St., Waterbury
28415	Regal 22, 1235, '12,	James H. Kenyon, 307 Wallace St., New Haven
28416	Ford 22 '13,	John Egan, Jr., Oakville
28417	Buick 22, 5105, '14	Harry Zera, Suffield
28418	Ford 22, 577191, '14	Wm. E. O'Reilly, 16 Burbank St., South Norwalk
28419	Ford 22, 813180, '15	R. R. Searles, 66 South Burritt St., New Britain
28420	Ford 22, '15	Prospero Tommasoni, 231 Arch St., New Britain
28421	Buick 25, 147095, '16	E. S. Lovegrove, 1333 Iranistan Ave., Bridgeport
28422	Buick 25, 147111, '16	J. J. Fischer, 267 Laurel Ave., Bridgeport
28423	Ford 22, '15	Jos. Lentner, 26 Hansom St., Bridgeport
28424	Orson 40, 25170, '12	Jos. H. Hunt, 183 East Putnam Ave., Greenwich
28425	Ford 22, 754171, '15	C. F. Lindholm, 66 Maplewood Ave., Bridgeport
28426	Ford 22, 796636, '15	Thomas Gianella, 1327 State St., Bridgeport
28427	Ford 22, '15	Nathan London, 359 Main St., Bridgeport
28428	Hudson 29, 81258, '14	Geo. S. Hamlin, Sharon
28429	Cadillac 32, 11693, '14	H. J. Morse, Norfolk
28430	Maxwell 21, '15	John C. Rapson, South Meriden
28431	Ford 22, '15	D. H. Brown, Lake Ave., Greenwich
28432	Ford 22, 803641, '15	E. S. Cramer, Clinton
28433	Ford 22, 628288, '15	Jacob A. Aylor, 144 Main St., Norwalk
28434	Ford 22, 806048, '15	Frank Leone, 29 Columbus Place, Bridgeport
28435	Ford 22, '15	Harris Hart Co., 98 Commerce St., New Haven
28436	Mora 32, 496, '12	Samuel Mead, North Ave., Rowayton
28437	Locomobile 48, 4880, '11	Geo. P. Gabriel, 1241 Park St., Bridgeport
28438	Buick 28, 3896, '10	S. A. Blackman, Hawleyville
28439	Stevens 43, 25244, '12	Harriet E. Adriance, Norfolk
28440	Ford 22, '13	Harriet E. Adriance, Norfolk
28441	Olds 36, 62048, '09	J. W. Scoville, 164 Pearl St., Torrington
28442	Stevens 36, 1821, '10	Mrs. Helena Holmes, 1184 North Main, Waterbury
28443	Buick 32, 3249, '09	Wm. F. Jewell, R. F. D. No. 29, Stamford

PLEASURE CARS

28444	Maxwell 20, 40719, '15	Walter Mohr, 554 Stratford Ave., Bridgeport
28445	Buick 16, 1252, '11	Mrs. Etta Daniels, Waterford
28446	Ford 22, 187118, '13	Walter F. Kelley, 20 Laurel Ave., Milford
28447	Reo 31, 590, '15	M. D. Stiles, 39 Primrose Ave., Mt. Vernon, N. Y.
28448	Pierce 48, 12313, '15	Mrs. Jas. A. Moffett, Ely Court, Greenwich
28449	Staver 32, '14	T. G. Rowe, Whitneyville
28450	Jeffery 21, 47547, '15	J. B. Turner, Mott Ave., New London
28451	Cadillac 10, 42629, '07	Wilbur Lefeber, Norfolk
28452	Metz 22, 31851, '15	Wm. F. Griswold, Goshen
28453	Regal 27, 1544, '11	Chas. H. Marvin, R. F. D. No. 30, Stamford
28454	R. C. H. 16, 1236, '12	Fred Hummel, 45 North St., Seymour
28455	Apperson 43, 8114, '14	Chas. A. Russell, 258 Elmwood Ave., Providence
28456	Stearns 43, 8308, '13	Chas. A. Russell, 258 Elmwood Ave., Providence
28457	Palmer Singer 48, 5037, '11	L. M. Palmer, Stamford
28458	Maxwell 20, 35233, '15	Mrs. E. E. Tuttle, Newfield St., Middletown
28459	Ford 22, 725283, '15	Gustave Rappeport, 465 Oak St., New Haven
28460	Buick 22, 421, '12	James J. Kiernan, 150 Madison Ave., Bridgeport
28461	Ford 22, 359894, '15	Fred Morine, 160 Curtis St., Naugatuck
28462	Velie 32, 13200, '11	John Schwing, 2221 North Ave., Bridgeport
28463	Chalmers 25, '12	R. A. Collins, 81 Wentworth St., Bridgeport
28464	Ford 22, '15	Geo. Gelbman, 62 Colorado Ave., Bridgeport
28465	Locomobile 48, 7018, '13	Jas A. Farrell, South Norwalk
28466	Maxwell 12, 209, '08	Jos. Ambrose, 44 Roy St., East Haven
28467	Maxwell 25, 997, '11	J. E. Hepburn, 16 Harper St., Hartford
28468	Ford 22, '15	Waterbury Ice Corporation, 37 Brook St., Waterbury
28469	Ford 22, 793879, '15	R. A. Leslie, 331 W. Grove St., Waterbury
28470	Buick 25, 147428, '16	F. J. Kirk, 55 Lenox St., Hartford
28471	Flanders 20, 208734, '12	Blue Arrow Garage, 107 Forest St., New Canaan
28472	Reo 25, 48462, '13	Frank A. Davis, Danielson
28473	Michigan 28, '13	Carl Talbot, 11 Chapel St., Hartford
28474	Overland 27, 16243, '16	Ruby E. Koenig, 103 Brown St., Hartford
28475	Buick 22, 16792, '14	Thomas Alex. Langford, Litchfield
28476	Ford 22, 831280, '15	Samuel Rochlin, 104 North St., Stamford
28477	Overland 27, 12880, '16	W. M. Maltbie, Granby
28478	Ford 22, 778041, '15	Paul Kleineidam, 63 Ward St., Waterbury
28479	Ford 22, 332638, '14	A. C. Miller, Belle Haven, Greenwich
28480	Ford 22, 795744, '15	Toney Rafaloveiz, 1 Green St., Bridgeport
28481	Buick 32, 6602, '12	Anthony D. Daly, 51 Walnut St., Stamford
28482	Maxwell 20, 33636, '15	Harry H. Barrows, Hamden
28484	Ford 22, 761527, '15	F. A. Atwood, Inc., 104 State St., New Haven
28485	Stearns 22, 328, '15	Fred Geiger, Eastern Point, Groton
28486	Buick 32, 63, '10	W. H. Parkins, 51 Central Ave., Naugatuck
28487	Pope 36, 7950, '11	Vincent Ferrie, 136 Greene St., New Haven
28488	Dodge 24, 6405, '15	Agnes B. Knox, 220 Fairfield Ave., Hartford
28489	Oakland 19, 361846, '14	Jas. B. Nihill, 359 Washington Ave., Bridgeport
28490	Ford 22, 303032, '13	Arthur L. Mead, 60 Gold St., Port Chester, N. Y.
28491	Locomobile 22, 908, '06	Isaac E. Garvey, Chapinville
28492	Cadillac 32, 65158, '12	New Haven Coal Co., New Haven
28493	Ford 22, 784145, '15	Mrs. Melville Kelsey, Darien
28494	Overland 27, 15211, '16	Mrs. V. E. Gilson, 141 Washington, Hartford
28495	Saxon 12, 7250, '15	Chas. F. Lincoln, Sterling
28496	Maxwell 22, 42575, '15	H. A. Chitterden, Granby
28497	Stevens Duryea 36, 12639, '08	Jos. T. Leddy, Wethersfield
28498	Pope 36, 12261, '12	Wolcott E. Lane, Old Lyme
28499	S. G. V. 25, 1085, '13	F. S. Male, Winsted
28500	Oakland 25, '10	Mrs. M. G. Allyn, Mystic
28501	Saxon 11, 2687, '14	Jas. R. Wood, Chester
28502	Trumbull 13, 209, '14	David F. Flaherty, 14 Ann St., South Norwalk
28503	Ford 22, 761834, '15	Mrs. Alice Coles, Glenville
28504	National 38, 7296, '13	H. N. Hempstead, Belle Haven, Greenwich
28505	Ford 22, 251262, '13	D. A. Doyle, 244 Grove St., Meriden
28506	Pope 44, 8805, '12	Jos. D. Cooney, 47 Main St., Winsted
28507	Halladay 25, 1529, '10	Henry Miller, South 3rd St., South Norwalk
28508	Maxwell 12, 3769, '07	R. W. Green, 566 Main St., Stamford
28509	Ford 22, 807327, '15	S. L. Reynolds, Greenwich
28510	Overland 28, 56560, '11	Wm. G. Happy, Ledge Road, Sound Beach
28511	Ford 22, 432240, '14	Patrick J. Collins, Forestville
28512	Overland 27, 12078, '16	Wm. D. Acton, Morris
28513	Stoddard Dayton 27, 93147, '11	F. D. Cruthers, Greenwich
28514	Buick 33, 129274, '15	W. A. Burns, Hotel Griswold, Groton
28515	Oakland 32, 5987, '11	Edward J. Leonard, Capitol Ave., Hartford
28516	Oakland 32, 2342, '11	Matthew Dempsey, Canaan
28517	Marion 28, 3274, '11	H. P. MacDonald, Waterford
28518	Studebaker 27, 103027, '13	Abraham Vogel, Danbury
28519	Mitchell 25, 150, '09	Edwin A. Thompson, 94 Howard Ave., New London
28520	Rambler 32, 28805, '12	Patrick J. Maley, 336 East St., New Haven
28521	Ford 22, '12	Wm. Milford, 236 Park Terrace, Hartford
28522	Ford 22, 838986, '15	Henry D. Whitney, 74 Oxford St., Hartford
28523	Ford 22, 357543, '14	C. E. Bedell, 267 Sargeant St., Hartford
28524	Overland 28, 2927, '11	Mrs. Julia Demo, Waterbury
28525	Ford 22, 792094, '15	Angelo Muratari, Ansonia
28526	Dodge 24, 8066, '15	Harry B. Laidlaw, Groton
28527	Monarch 28, 2012, '13	G. P. White, 7 Crescent Terrace, South Norwalk
28528	E. M. F. 25, 35038, '12	Mrs. Henry W. Scovill, Woodbury Road, Watertown
28529	Overland 22, 385480, '10	Jacob Shapiro, 51 Summer St., Middletown
28530	Chalmers 29, 46392, '15	A. J. Stone, Griswold Hotel, Groton
28531	Ford 22, 699332, '15	T. P. Mullen, 103 Park Terrace, Bridgeport
28532	Ford 22, 241404, '14	Mrs. F. C. Rasted, 44 Fourth St., Meriden
28533	Packard 40, 15339, '11	V. P. Gibney, Marina Park, West Bridgeport
28534	Ford 22, 833868, '15	Mrs. G. B. Maynard, East Lyme

A. E. Woodford, Public Liability and Surety Bonds

PLEASURE CARS

28535 Ford 22, 789770, '15 — Anna Doll, Park Road, Waterbury
28536 Cadillac 32, 194, '11 — Jessie Cruickshank, Waterford
28537 Olds 32, 475904, '10 — Edmund Ashton, Linden Ave., Noroton Heights
28538 Ford 22, 750416, '15 — Edw. J. Fletcher, South Coventry
28539 Cadillac 31, 17166, '15 — Mrs. T. A. Lambert, Southport
28540 Maxwell 20, 30080, '15 — Fitch Provost, 286 Summer St., Stamford
28541 Ford 22, 831759, '15 — Harry Jones, Greenwich
28542 Standard 38, 148, '15 — R. L. Gordon, Sound Beach
28543 Hudson 29, 12377, '16 — Arthur Merchant, 39 Lake Ave., Danbury
28544 Dodge 24, 68279, '16 — S. J. Kyle, 12 Riggs St., Ansonia
28545 Buick 22, 5468, '13 — R. W. Rouse, 31 Forest St., Stamford
28546 Locomobile 48, 7087, '13 — F. H. Reed, 219 Otter Rock, Greenwich
28547 Chalmers 40, 298, '10 — J. Kenneth M. Reed, 219 Otter Rock, Greenwich
28548 Maxwell 20, 11063, '07 — W. R. Taylor, 272 South Main, Wallingford
28549 Buick 22, 1624, '12 — Miss L. M. Hills, 363 South Main, Torrington
28550 Palmer Singer 38, 4034, '12 — Mrs. M. F. Horton, R. F. D. No. 35, Westport
28551 Little 19, 757, '12 — W. H. Curtis, 55 Warwick Ave., Stratford
28552 Ford 22, 733921, '15 — Howard M. Hartshorne, New Canaan
28553 Cadillac 32, 25, '14 — Mrs. Peter Boyd, Groton
28554 Saxon 11, 12808, '15 — Austin N. Botsford, Watertown
28555 Kissell 38, 20069, '14 — The Howard Co., 250 Blvd., New Haven
28556 Ford 22, 341899, '14 — Roderick B. Royce, 257 Cook Ave., Meriden
28557 Kissell 32, 15132, '14 — The Howard Co., 250 Blvd., New Haven
28558 Overland 29, 2611, '16 — Stephen Galla, 1396 Pembroke St., Bridgeport
28559 Overland 27, 39273, '14 — O. H. Brothwell, Fairfield
28560 Paterson 25, 487, '10 — J. Berger, 43 Sanford Ave., Bridgeport
28561 Ford 22, 211234, '13 — D. A. Bothwell, 45 South Main, Jewett City
28562 Fiat 42, 6163, '13 — Mrs. W. W. Cummer, Greenwich
28563 Ford 22, '11 — L. R. Moore, 16 Prescott St., Meriden
28564 Cadillac 32, 55585, '11 — Wm. W. Pfaefflin, R. F. D. No. 2, Winsted
28565 Saxon 15, 207, '15 — Samuel Shail, 46 South St., Danbury
28566 Packard 40, 16442, '11 — A. Daly, Indian Neck, Branford
28567 Hupp 16, 13622, '12 — W. A. Bissell, West Cornwall
28568 Paige 26, 14284, '14 — A. B. Moran, Ridgefield Road, Wilton
28569 Ford 22, 544647, '14 — Bessie L. Debouse, New Canaan
28570 Buick 22, 9557, '09 — F. A. Bouton, 91 Lockwood Ave., Stamford
28571 Ford 22, 311680, '15 — Sarah O'Neill, Brooklyn
28572 Ford 22, '15 — F. W. Lyon, Milford
28573 Ford 22, 800500, '15 — Louis A. Kronholtz, 68 Forest St., Stamford
28574 Ford 22, 735820, '15 — Ernest H. Johnson, 96 Greenfield Ave., Bridgeport
28575 E. M. F. 25, 1595, '09 — Geo. Pustello, 12 Grove St., New Canaan
28576 Ford 22, 553257, '14 — Mary E. Robinson, 22 Westville Ave., Danbury
28577 Cadillac 32, 96064, '14 — Hartford Rubber Works Co., 691 Park St., Hartford
28578 Ohio 28, 1104, '11 — E. Carrazzo, 142 Porter St., New Haven
28579 Cadillac 31, 18782, '15 — Grace H. Chaffee, Woodmont
28580 Mercer 30, 1970, '14 — E. L. Bartlett, Pine Orchard
28581 E. M. F. 25, 13094, '10 — Chas. Meckensturm, East Haddam
28582 Chevrolet 21, 12674, '16 — R. S. Wildman, 830 Yale Ave., New Haven
28583 Hupp 16, '11 — J. W. Baldwin, Bantam
28584 Packard 38, 76247, '15 — Albert B. Hilton, Port Chester, New York
28585 Buick 22, 2942, '12 — Edith D. Smith, Darien
28586 Olds 10, 8104 — F. H. Numberg, 296 Laurel Hill Ave., Norwich
28587 Elmore 32, 4523, '10 — A. H. Wilson, Southbury
28588 Brush 6, 13547, '12 — Jas. T. Tucker, Milford
28589 Maxwell 12, '09 — Henry Bergen, Unionville
28590 Chalmers 28, 12565, '11 — Salvatore Alterisi, 158 Wooster, New Haven
28591 Overland 25, 12306, '12 — Dominick Longobardi, 51 Greene St., New Haven
28592 Ford 22, 1050, '05 — Geo. L. Raymond, Waterford
28593 Houpt-Rockwell 48, 4014, '12 — C. P. Weldon, 11 High St., Bristol
28594 Peerless 38, 1792, '12 — Lester D. Wayne, 51 Church St., Greenwich
28595 Ford 22, 789691, '15 — John Ryden, Washington Depot
28596 Regal 22, 3209, '12 — S. F. Brown, 33 Stevens St., Danbury
28597 Chalmers 29, 43070, '14 — John B. Phillips, Woodmont
28598 Dodge 24, 68022, '15 — Chas. H. Porter, 284 Orange St., New Haven
28599 Jackson 37, 6875, '10 — Henry J. Kelley, A. T. Kelley, Willimantic
28600 Ford 22, 32314, '13 — B. Stolba, 34 High St., Middletown
28601 Ford 22, 808832, '15 — L. Lamberg, 1192 State St., Bridgeport
28602 Ford 22, 806294, '15 — L. Lamberg, 1192 State St., Bridgeport
28603 Locomobile 43, 5750, '12 — Dr. M. J. O'Connor, Stratford
28605 Ford 22, 196564, '13 — B. S. Selleck, R. F. D. No. 45, Ridgefield
28606 Pierce 48, 11125, '13 — M. N. Judd, 92 Vine St., New Britain
28607 Ford 22, ——, '15 — M. Friedman, 178 East Main St., Bridgeport
28608 Oakland 32, 2068, '09 — Matthew J. Maupas, 215 North Main St., Wallingford
28609 Buick 22, 7953, '10 — W. M. Mattson, Colebrook
28610 Ford 22, ——, '15 — Walter S. McAllaster, Hotel Taft, New Haven
28611 Ford 22, 259292, '13 — Acme Wire Co., 978 Dixwell Ave., New Haven
28612 Regal 18, 947, '15 — American Brass Co., Crane St., Waterbury
28613 Trumbull 13, 369, '14 — R. H. Arnault, 962 Walnut St., Stratford
28614 Winton 48, 11478, '12 — B. A. Armstrong, 200 Hempstead Ave., New London
28615 Ford 22, 806255, '15 — Martin Petroitis, 161 Rubber Ave., Naugatuck
28616 Peerless 38, 131011, '13 — Josephine R. Little, Madison
28617 Packard 48, 50946, '13 — Lucy J. Atwater, Grove Beach
28618 Studebaker 27, 109016, '13 — Mrs. K. S. Walbank, Greenwich
28619 Ford 22, ——, '08 — Frank D. Denison, 482 Windsor Ave., Hartford
28620 Maxwell 16, 6814, '08 — Alonzo M. Greene, 815 Main St., New London
28621 Saxon 11, 13668, '15 — Geo. H. Taylor, Branford
28622 Mitchell 28, 7632, '09 — Wm. I. Austin, Noroton Heights
28623 Packard 40, 7587, '09 — Florence Montgomery, 2 Union Park, Norwalk
28624 Ford 22, 514792, '14, — Davenport White, M. D., Westport
28625 Lancia 22, 174, '10 — David E. Boles, Greenwich
28626 Overland 27, 14709, '15 — R. K. Miller, Lakeville

PLEASURE CARS

28627	Reo 26, 67814, '15	W. B. Wheatley, Brooklyn
28628	Ford 22, 769942, '15	Frank Wooster, Huntington
28629	Stearns Knight 29, 6182, '12	D. E. Ward, 1 Madison Ave., New York
28630	Simplex 38, 1366, '14	Julie P. Redmond, Field Point Road, Greenwich
28631	Pierce 38, 33172, '12	Julie P. Redmond, Field Point Road, Greenwich
28632	Ford 22, 400543, '14	Thomas F. Cronan, 240 Exchange St., New Haven
28633	Maxwell 10, 2370, '08	Saderquist Bros., 5 Ave. B, Stratford
28634	Flanders 20, 200729, '12	Geo. K. Hooper, 11 Park Ave., Danbury
28635	Ford 22, 41144, '14	F. M. Brown, 45 Waterview Ave., Bridgeport
28636	Paige 29, 57685, '16	W. H. Kellogg, 986 Quinnipiac Ave., New Haven
28637	Packard 48, 50689, '14	Laura S. Ellwanger, Round Hill Road, Greenwich
28638	Flanders 20, 50059, '10	Chas. Simoncini, Avon
28639	Buick 22, 15296, '09	Dr. J. W. Dawson, Yalesville
28640	Autocar 28, ——, '05	Jerome P. Secor, 20 Seymour Ave., Derby
28641	Oakland 27, 8131, '12	Wm. L. Rae, 32 Main St., New London
28642	Aster 30, 506, '08	Philip Massicotte, 249 River St., Waterbury
28643	Buick 22, 137411, '15	J. V. Irwin, New Canaan
28644	Kissel 32, 7557, '13	Raffaele Frattini, 309 W. Water St., New Haven
28645	Ford 22, 133895, '12	Emma B. Fancher, Wakefield Blvd., Winsted
28646	Chevrolet 21, 12467, '15	Miss M. G. Hickey, 471 Wash. St., New Haven
28647	Stevens 36, 16189, '12	Peter A. Freige, 132 Jersey St., Ansonia
28648	Ford 22, 734090, '15	Mrs. John Hannah, Port Chester, N. Y.
28649	Ford 22, 793854, '15	Harold V. Donlan, 28 Bright St., New Haven
28650	Krit 22, 17982, '12	L. D. Nash, 190 Main St., Short Beach
28651	Ford 22, 36979, '11	L. H. G. Briggs, 3 Glover Place, Middletown
28653	Ford 22, 796823, '15	Edw. P. McAloon, 182 Wash. St., New Britain
28654	Overland 30, 61461, '13	Christopher Kohl, Bristol
28655	Ford 22, ——, '15	Mareiano Stango, 19 Galvin St., Waterbury
28656	Olds 19, 94971, '16	Simeon Weisman, Fairfield Ave., Stamford
28657	Saxon 11, 13064, '15	M. S. Clayton, Hotel Manor, Stamford
28658	Saxon 19, 4898, '15	Richard S. Gray, 26 Whalley Ave., New Haven
28659	Buick 33, 156906, '15	C. Eiseman, 1520 East Main St., Bridgeport
28660	Ford 22, 226058, '13	Wm. E. Nettleton, 56 Whalley Ave., New Haven
28661	Premier 32, ——, '11	Mrs. L. Kruger, 188 South Ave., Bridgeport
28662	Ford 22, 153817, '13	Fred Herb, 115 Cleveland St., Bridgeport
28663	Overland 27, 9071, '15	J. W. Kelly, Ledge Road, Sound Beach
28664	Buick 22, 139235, '15	Mrs. H. A. Bruno, High View Ave., Sound Beach
28665	Dodge 24, 7748, '15	Edw. S. Travis, Fenwick
28666	Pope 29, 5366, '09	Jack Wetstone, Vernon
28667	Olds 19, 86762, '15	Louis Salzer, 1544 Broad St., Hartford
28668	E. M. F. 25, 27113, '11	John M. Bell, 134 North Main St., West Hartford
28669	Ford 22, 814114, '15	C. R. Scattergood, 209 Beacon St., Hartford
28670	Penn 28, 1311, '10	Wm. B. H. Glynn, New Canaan
28671	Maxwell 12, 6708, '10	Ernest E. Ventres, 46 Burnside Ave., East Hartford
28672	Ford 22, 766024, '15	Chas. L. Wetherbee, 22 Evergreen Ave., Middletown
28673	Ford 22, 606815, '15	Jos. Marks, 30 Robinson St., Providence, R. I.
28674	Chalmers 28, 21814, '13	W. C. Beekley, 439 Edgewood, Hartford
28675	Ford 22, 260272, '14	Clifford Shepard, Simsbury
28676	Corbin 32, 3109, '12	E. C. Humphrey, 62 Church St., Hartford
28677	Maxwell 28, 7234, '09	Geo. L. Lamphere, R. F. D. No. 31, Mystic
28678	Lozier 31, 7309, '13	Emil Pollak, 44 Willow St., Waterbury
28679	Ford 22, 754200, '14	R. S. Wheeler, Sandy Hook
28680	Marion 25, 35158, '12	Godfrey Grenier, 971 Park St., Hartford
28681	Palmer 40, ——, '11	Jacob Oberle, 163 Forbes Ave., New Haven
28682	Atlas 16, 297, '09	M. C. Opperman, 491 Columbus Ave., New Haven
28683	Metz 22, 19358, '13	Jos. Pepe, Waterbury
28684	Metz 22, 30749, '15	Frank Pepe, Waterbury
28685	Ford 22, 814710, '15	Mrs. H. B. Barnes, Washington
28686	Ford 22, 806600, '15	U. Haring, 177 Maple St., Naugatuck
28687	Ford 22, 132706, '13	Thomas Hewitt, 327 William St., Bridgeport
28688	Simplex 38, 1149, '13	H. S. Thompson, Greenwich
28689	Cole 28, 22544, '16	Chas. E. Renshaw, 84 Walnut St., East Orange, N. J.
28690	Ford 22, 2551, '10	Leroy S. Brainard, Portland
28691	Packard 48, 78051, '15	E. R. Johnson, Riverside
28692	Ford 22, 594443, '15	Mrs. John Tuccy, 2032 Main St., Bridgeport
28693	Ford 22, 830054, '15	Jacob Naan, Roxbury Station
28694	Overland 27, 16738, '16	Mrs. Robert Sullivan, Waterford
28695	Reo 26, 72849, '15	John Sachsenhauser, 29 Pearl St., Waterbury
28696	Cadillac 32, 56137, '11	Emil Schneider, Laurel Beach, Milford
28697	Cadillac 31, ——, '15	Chas. R. Sherlock, 121 North St., Greenwich
28698	Stoddard 24, 86, '09	F. D. Willis, 622 Savin Ave., West Haven
28699	Ford 22, 810899, '15	Jas. E. Stevens, 78 Cedar St., Seymour
28700	Mitchell 43, ——, '13	Henry Behrens, 275 Garden St., Hartford
28701	Chalmers 43, 33899, '13	Clifford I. Stoddard, Woodbridge
28702	Stanley 10, '10	Arnold G. Nichols, Wapping
28703	Ford 22, 472071, '14	H. V. Johnson, Winsted
28703	Cadillac 31, 18390, '15	J. A. Birge, 204 Coram Ave., Shelton
28704	Overland 25, 81950, '11	H. S. Bell, 16 Arch St., Norwalk
28704	Knox 38, 4458, '09	Wm. Proctor, Broad Brook
28705	Ford 22, 217526, '13	S. Fightlin, 160 Pratt St., Meriden
28706	Ford 22, 162370, '13	M. A. Adams, Middletown
28707	Ford 22, 830013, '15	Werner Anderson, 954 Walnut St., Stratford
28708	Ford 22, 98685, '15	Elizabeth G. Bonner, 1001½ Farmington Ave., Hartford
28709	Ford 22, 322216, '14	T. H. Bristoll, 46 Walnut St., New Britain
28710	Interstate 32, 2242, '10	Raffaele Vollaro, 15 Minerva St., Derby
28711	Ford 22, 689056, '15	W. F. Peters, Cheshire
28712	Ford 22, 236182, '13	Sante Tari, 12 Brainard Place, South Manchester
28713	Buick 25, 146458, '16	Henry D. Colman, 11 Crescent Street, Middletown
28714	Studebaker 27, 109327, '13	Otto Burckhardt, 85 Black Rock Ave., New Britain
28715	Overland 25, 8437, '13	E. F. McCann, 150 West Center St., South Manchester
28716	Regal 22, 2488, '11	J. F. Atkins, Waterbury

A. E. W. stands for prompt and satisfactory adjustments

PLEASURE CARS

28717	Buick 32, 1373, '12	G. E. Keith, 19 Lewis St., South Manchester
28718	Chevrolet 21, 5107, '14	A. Krom, 125 Columbia St., New Britain
28719	Reo 25, 40352, '12	Harry Gustafson, W. Olson, 11-13 Hackmatack St., South Manchester
28720	Rambler 32, 35037, '14	Walker & Pratt Mfg. Co., 31 Union St., Boston, Mass.
28721	Overland 27, 15529, '16	Jennie L. Alling, Kensington
28722	Chevrolet 21, 12826, '15	S. A. Cohen, 38 Dewey St., New Britain
28723	Chevrolet 21, 12729, '15	Dora C. Griffin, East Granby
28724	Peerless 40, 6828, '12	B. R. Merwin, Kent House, Greenwich
28725	Ford 22, 793854, '15	F. P. Sheppard, 73 E. 4th St., Derby
28726	Corbin 36, 2017, '11	Peter Kobielas, 91 Franklin St., New Britain
28727	Ford 22, 763470, '15	Geo. Geobman, 62 Colorado Ave., Bridgeport
28728	Stanley 20, ——, '15	C. B. Kellogg, 603 Tremont Ave., Westfield, N. J.
28729	R. C. H. 15, 4861, '13	M. Swanwick, Jr., Wilton
28730	Pierce 38, 32010, '11	S. K. Fuller, Neptune Park, New London
28731	Stoddard 36, 1907, '09	C. D. Bowes, 708 Steamboat Road, Greenwich
28732	Ford 22, ——, '09	Chas. F. Deichman, Forestville
28733	Buick 22, 9530, '14	Conn. Training School for Feeble Minded, Lakeville
28734	Stevens 43, 25667, '12	S. W. Childs, Norfolk
28735	Trumbull 13, 335, '14	A. R. Decerbo, 1421 Main St., Bridgeport
28736	Stevens 44, 26147, '13	Harry C. Beaver, Stamford
28737	Ford 22, 839338, '15	C. C. Latham, R. F. D., Groton
28738	Ford 22, 839311, '16	W. R. Darling, Salem
28739	Peerless 38, 6012, '12	W. H. Robey, Jr., Stonington
28740	Packard 38, 75562, '15	Eustace Conway, Ridgefield
28741	Winton 31, 20818, '15	T. B. DeVinne, Kent House, Greenwich
28742	Overland 27, 7512, '15	Miss Dorothy Webb, Lake Ave., Greenwich
28743	Ford 22, 678181, '15	Wm. M. Morton, Deep River
28744	Locomobile 32, 3069, '10	J. E. Weeks, New Canaan
28745	Stoddard 25, ——, '08	J. E. Barlow, 228 Hill St., Waterbury
28746	Chevrolet 21, 5434, '15	B. Carboni, Ridgefield
28747	Studebaker 19, 303920, '12	S. J. Warner, 1010 Chapel St., New Haven
28748	Renault 14, 1112, '08	Wm. Kaufer, 922 Ocean Ave., New London
28749	Cadillac 31, 16205, '15	E. H. Goldschmidt, 171 Field Point Road, Greenwich
28750	Buick 25, 148307, '16	F. C. Kusterer, 33 Edgewood Ave., New Haven
28751	Cadillac 32, 95050, '14	F. S. Bon, Riverside
28752	National 38, 5515, '13	R. T. French, 94 Washington Ave., Seymour
28753	Reo 27, 54763, '14	C. H. Pretsch, 600 Broad St., Hartford
28754	Ford 22, 7897DD, '15	C. H. Sierman, 952 Park St., Hartford
28755	Ford 22, 357524, '14	John H. Ziegler, 356 Gregory St., Bridgeport
28756	Ford 22, 137119, '12	Harry Plotkin, 35 Vernon St., New Haven
28757	E. M. F. 25, 110938, '11	F. T. Peach, 15 Kimberly Ave., East Haven
28758	Chalmers 23, 48800, '15	H. Wales Lines Co., 134 State St., Meriden
28759	Reo 27, 64393, '15	Asafat Tichauski, Terryville
28760	Lambert 20, 1862, '08	S. A. Oliva, 61 Rose St., Danbury
28761	Ford 22, 766047, '15	Ely Court, North St., Greenwich
28763	Maxwell 20, 42577, '15	A. W. Hayles, Whitney Ave., Hamden
28764	Reo 27, 60332, '14	Louis House, Glastonbury
28765	Ford 22, 253759, '13	Fred E. Gayton, Orange
28766	Ford 22, 242578, '13	Geo. J. McCormack, 577 Howard Ave., Bridgeport
28767	Allen 20, 3877, '15	R. C. Northam, 214 Oxford St., Hartford
28768	Oakland 28, 2312, '14	Harry Hoffman, 214 Dixwell Ave., New Haven
28769	Buick 22, 15792, '12	T. F. Cahill, 117 Benton St., Hartford
28770	Buick 25, 147601, '15	Mrs. J. C. Tracy, Yantic
28771	Paige 25, 16750, '15	David Sagall, 369 Main St., New Britain
28772	Ford 22, 839237, '15	E. J. O'Donnell, Willimantic
28774	Metz 24, 34207, '15	Richard J. Callahan, 46 Boulanger Ave., Hartford
28775	Ford 22, 43061, '11	Mrs. F. S. Raynor, 62 South River, Thompsonville
28776	Ford 22, 351792, '14	P. F. Nielsen, South Windsor
28777	Maxwell 20, 26804, '15	Cleveland C. Lansing, Salisbury
28778	White 12, 1253, '07,	G. A. Benner, 19 Brooks St., New London
28779	Ford 22, 622296, '15	Mrs. M. V. Kenyon, 80 Savin Ave., West Haven
28780	Ford 22, 152033, '12	David Layton, Bantam
28781	Ford 22, 717339, '15	H. C. Aborn, Sound Beach
28782	Franklin 28, 5351, '09	M. S. Burgess, 10 Wharf St., Milford
28783	Locomobile 32, 5483, '12	Ira W. Henry, Sound Beach
28784	Chevrolet 21, 42121, '15	W. P. Hardenbergh, Jr., Greenwich
28785	Ford 22, 842842, '15	Geo. S. James, 386 Putnam Ave, Brooklyn, N. Y.
28786	Ford 22, 811585, '15	Moses L. Aldrich, Putnam Heights
28787	Mitchell 28, 7162, '09	Fred E. Britton, 82 Fort St., East Norwalk
28788	Packard 48, 23763, '12	Edw. S. Bradford, 359 State St., Springfield
28789	Haynes 29, 12078, '15	W. B. Materson, Mott Ave., New London
28790	Metz 22, 20565, '13	Albert G. Meier, 100 Wood St., Waterbury
28791	Panhard Levasser 38, 27250, '13	A. P. Ordway, Groton
28792	Maxwell 20, 14686, '15	Benj. Harris, 87 Grove St., Stamford
28793	Buick 32, 137, '12	Eliot Keser, William St., Portland
28794	R. C. H. 16, ——, '13	Chas. H. Limmer, Milldale
28795	Reo 25, 41875, '12	Edward P. Vincent, Bloomfield
28796	Chandler 27, 7648, '15	Wm. R. Kaehrle, Ocean Ave., West Haven
28797	Flanders 20, 69694, '11	Gustave C. Truchot, Cheshire
28798	Ford 22, 21, 2100, '13	O. L. Willard, 240 Walnut St., Willimantic
28799	Chandler 27, 2911, '15	F. H. Niles, 405 W. Dist. Bank Bldg., Washington, D. C.
28800	Metz 24, 34484, '15	Herman Strattman, Cornwall Bridge
28801	Ford 22, 461667, '14	W. E. Wilson, Litchfield
28802	Buick 34, 462, '08	Earl B. Mead, Quinebaug
28803	Hupp 18, 54427, '15	Adelaide M. Hoops, East River
28804	Maxwell 16, 11993, '10	Sheldon Kuegel, 44 Prospect St., Greenwich
28805	Ford 22, 762838, '15	Katz & Kaufman, 9 Delay St., Danbury
28806	Buick 22, 249, '14	Edward F. Hurd, 477 Edgewood St., Hartford
28807	Overland 27, 16945, '16	J. J. Shepard, 255 Fountain St., Westville
28808	Locomobile 48, 5995, '12	Herman L. Logan, Milford
28809	Currier 22, 77, '11	John Haesche, 155 Cedar Hill Ave., New Haven

A. E. Woodford, Insurance, 803 Main St., Hartford, Conn.

PLEASURE CARS

28810	Cadillac 31, 8648, '15	C. L. Quaintance, 54 Gardner Ave., New London
28811	Packard 40, 15924, '11	Norbert Horn, 2441 7th Ave., New York
28812	Ford 22, 839356, '15	John B. Orr, Church Road Dist., Stonington
28813	Hudson 29, 12603, '16	John H. Fanton, 109 Deer Hill Ave., Danbury
28814	Chalmers 23, 49106, '15	E. P. Cronkhite, North St., Greenwich
28815	Overland 29, 2728, '16	Chas. T. Chapman, 1177 Broad St., Bridgeport
28816	Benz 38, 6123, '12	Jos. A. Gahm, Shore Ave., New London
28817	Hudson 29, 12538, '16	Mrs. L. Ehrhardt, 468 Hollister Ave., Bridgeport
28818	Alco 42, 376, '12	H. H. Whitehouse, Clinton
28819	Ford 22, ——, '11	Geo. M. Palmer, 111 Dykman St., Waterbury
28820	Chandler 27, ——, '15	J. J. McCarthy, 81 Blue Hills Ave., Hartford
28821	Hupp 16, 9547, '12	F. R. Langdale, Orange
28822	Ford 22, 674673, '15	Jos. Kawieczki, Terryville
28824	Buick 22, 140396, '15	Morton L. Fearey, New Canaan
28825	Brush 6, 264, '09	Fred A. Holly, 23 Plattsville Ave., Norwalk
28826	Studebaker 19, 424375, '15	Lillian B. Hyde, Greenwich
28827	Alco 53, 1996011, '15	R. C. Nicholas, Darien
28828	Mercer 30, 1293, '13	R. C. Nicholas, Darien
28829	Hudson 29, 82162, '15	L. S. Bigelow, Mansfield Center
28830	Olds 32, ——, '07	Wm. Zinell, 18 Wallace St., West Haven
28831	Pope 32, 9386, '06	Albert S. Symonds, 9 Home Ave., Meriden
28832	Saxon 19, 1846, '15	O. C. Kelsey, Stony Creek
28833	Stanley 20, 5776, '11	Henry L. Evans, Stony Creek
28834	Reo 31, 324, '15	Carl Limon, 127 South Colony St., Meriden
28838	Hupp 22, 60151, '16	Jas. S. Otis, 1709 Prarie Ave., Chicago., Ill.
28839	Hudson 22, ——, '16	A. C. Hopkins, Winsted
28840	Chalmers 24, 49026, '16	Helen B. Frederick, 40 Stanley St., New Haven
28841	Palmer 38, 453211, '11	Pearl D. Dickerman, 45 Hobart St., New Haven
28842	Ford 22, 794305, '15	Johnson & Terrell, East Morris
28843	Buick 22, ——, '14	Henry J. Bristow, Westport
28844	Ford 22, 557765, '14	Geo. F. Anton, Vincellette St., Bridgeport
28845	Moon 33, 81005, '14	F. J. Morgan, 750 Orange St., New Haven
28846	Buick 25, 1566, '12	Edward Teal, 78 Yale St., Meriden
28847	Pierce 38, 34227, '14	Geo. Wyckoff, East River
28848	Velie 29, ——, '15	Catherine A. Labhart, Seabright St., Bridgeport
28849	Buick 32, 8789, '12	Halsey W. Curtis, 3 Glen Ridge, Waterbury
28850	Overland 27, 17232, '16	Mrs. M. E. Evans, 107 Smith Ave., Norwich
28851	Michigan 28, ——, '12	P. Donnelly, 68 North Litchfield St., Torrington
28852	Cadillac 10, 23426, '07	Augustus Chapman,, Colchester
28853	Dodge 24, 68273, '15	P. C. Galpin, 200 Livingston St., New Haven
28854	Maxwell 20, 29249, '15	C. H. Gaines, Granby
28855	Pope 36, 7703, '11	F. G. Schwartz, East Hampton
28856	Overland 27, 15973, '15	Robert W. Mathison, 297 Main, Middletown
28857	Buick 22, 8622, '12	Louis A. Miller, 73 E. Pearl St., New Haven
28858	Ford 22, ——, '15	F. J. Mackenzie, 3043 North Main St., Bridgeport
28859	Ford 22, ——, '15	A. L. Hagler, 651 Pembroke St., Bridgeport
28860	Ford 22, 831728, '15	Gulf Refining Co., Pequot Ave., New London
28861	Ford 22, 842559, '15	E. C. Converse, North St., Greenwich
28862	DeTamble 28, ——, '11	J. G. Baril, 43 Central Ave., Waterbury
28863	Maxwell 20, 13574, '14	Wm. S. Bouton, 383 Dixwell Ave., New Haven
28864	Cadillac 31, 16013, '15	Peter Clark, Fairfield
28865	Overland 25, 26893, '13	D. J. Connell, Plainfield
28866	Home Made 25,	Michael Vonick, 121 Carroll St., Bridgeport
28867	Ford 22, 234601, '13	J. A. Rathbun, Colchester
28868	Case 32, 23250, '14	Herman Schultz, Milford
28869	Overland 25, 11891, '15	Fred A. King, Suffield
28870	Chevrolet 21, 77, '15	Walter R. Occupin, 60 Griswold St., New Britain
28871	Ford 22, ——, '15	Mike Laulakjian, 110 Winter St., New Haven
28872	Olds 40, 19175, '12	Clayton F. Davis, 19 Elm St., Naugatuck
28873	Ford 22, 751530, '15	Dexter L. Bishop Co., Meriden
28874	Ford 22, 627592, '15	Minnie S. Hyatt, 18 West Main St., Norwalk
28875	Stude. 20, 191, '12	J. J. Hanlon, 60 Sperry St., Waterbury
28876	Ford 16, 1499, '08	H. Jerome Livermore, 1566 Blvd., West Hartford
28877	Ford 22, 811666, '15	E. A. Stiles, Lebanon
28878	Chevrolet 29, ——, '13	Paul F. Beetz, 308 Norton St., New Haven
28879	Reo 25, 30387, '10	James M. Bonney, 108 Blvd., Hartford
28880	Ford 22, 208161, '13	Fred E. Simowski, 75 Westfield Ave., Bridgeport
28881	Metz 22, 2687, '12	Henry Frickel, 57 Buckingham St., Hartford
28882	Mercer 22, ——, '15	Francis Goodwin, 103 Woodland St., Hartford
28883	Dodge 24, 18063, '16	Walter U. Soby, 30 Morris St., Hartford
28884	Rambler 20, 16A10, '08	John F. Leonard, 53 Vine St., Waterbury
28885	Overland 27, 17395, '16	Jos. H. Thompson, 922 East Broadway, Stratford
28886	Ford 22, 157411, '13	Fred H. McLauchlan, Buckingham St., Hartford
28887	Cadillac 32, ——, '13	John Coombs, 118 Benton St., Hartford
28888	Little 19, 856, '12	Wm. C. Steiner, 222 Glen St., New Britain
28889	Mitchell 33, 22775, '12	Jas. M. Farrell, 94 Maple St., New Britain
28890	Maxwell 22, ——, '12	Geo. Black, 923 Broad St., Bridgeport
28891	Loco 32, 2641, '09	Mrs. John C. Clark, 264 Fountain St., Westville
28892	Ford 22, 1814568, '15	J. M. Zuk, 52 Laselle St., New Britain
28893	Maxwell 28, 3855, '10	A. T. French, Collinsville
28894	Detroiter 32, 6388, '15	Elmer J. Peabody, Waterford
28895	Overland 25, ——, '13	Samuel F. Ray, 14 Highland St., Moosup
28896	Ford 22, 636963, '15	Fred A. Skinner, Higganum
28897	Dodge 24, 68718, '16	W. J. Culverwell, 88 Cedar St., Seymour

Connecticut Commercial Cars

Registered to July 17th, 1915

162	Thomas, —— '04, 1000 lbs.	Frank Henguin, Coran Ave., Shelton
208	Studebaker, 439040, '15, 1500 lbs.	New Haven Dairy Co., 201 Hazel St., New Haven
213	Gramm, 111024, '11, 2000 lbs.	Charles O. Murphy, 220 Central Ave., Norwich
226	Locomobile, 1826, '08, 1000 lbs.	John F. Berger, N. Main St., Bridgeport
798	Garford, 264, '13, 6000 lbs.	Stamford Storage & Van Co., 293 Atlantic St., Stamford
814	Packard, 20559, '12, 500 lbs.	Henry E. Bishop, 274 Fairfield Ave., Bridgeport
865	Studebaker, 439998, '15, 1500 lbs.	Crouch & Plassmann, 760 Beechwood Ave., Bridgeport
892	Ford, 502448, '15, 1000 lbs.	Edggeed Castonguay, 16 Alden Ave., Thompsonville
926	Cadillac, 45185, '10, 1000 lbs.	Elmer H. Willis, 61 Orchard St., Rockville
1761	General Veh., 4198E5, '15, 2000 lbs.	Fowler & Huntting Co., 47 Ann St., Hartford
1770	Ford, 570918, '15, 750 lbs.	Clifford S. Dailey, 401 West St., Bristol
2498	Universal, 1207, '14, 3000 lbs.	H. T. Chapman, Saybrook Point
2674	Ford, 473865, '13, 750 lbs.	Emperial Laundry Co., Orchard & Goffe Sts., New Haven
3029	Ford, 662888, 1000 lbs.	P. S. Kennedy & Co., 73 Edwards St., Hartford
3031	Dart, 566, 1000 lbs.	Catherine Catone, E. Ramsdel St., Westville
3044	Columbia, 9308, '10	Cairns Wd. Working Co., 1 Village St., East Hartford
3045	Cadillac, '11, 1000 lbs.	W. S. Morris, Wethersfield
3057	Gramm, 102038, '10, 4000 lbs.	Walter A. Harris, Main St., Glastonbury
3058	Ford, 82394, '12, 750 lbs.	A. L. Bergmann, 168 Wethersfield Ave., Hartford
3062	Ford, 562298, '15, 750 lbs.	New Haven Dairy Co., 25 Walnut St., Hartford
3076	Modern, 413, '13, 1500 lbs.	Hartford Mattress Co., 8-10 Walnut St., Hartford
3083	Federal, 1088, '14, 3000 lbs.	Chas. L. Botturn, 31 Elm St., Windsor Locks
3109	Cadillac, '06, 800 lbs.	W. S. Richardson, 19 Wilcox St., Wethersfield
3118	Cadillac, 4091, '04, 1000 lbs.	C. L. Clark, Westbrook
3123	Ford, 568, '09, 750 lbs.	E. P. Backe, Rocky Hill
3128	White, 15257, '13, 10000 lbs.	New Britain Trap Rock Co., Stanley St., New Britain
3129	Buick, 597, '07, 600 lbs.	W. H. Frisbie, Washington Depot
3133	Premier, 1002 L, '07, 1000 lbs.	Peter N. Fennell, Danbury
3138	Federal, 5021, '15, 7000 lbs.	Musante & Pastine, 125 Middle St., Bridgeport
3139	Autocar, 5123, '05, 1000 lbs.	Albert E. Anthony, Mansfield Center
3144	Autocar, 1320F, '15, 3000 lbs.	Cudahy Packing Co., 508 State St., Bridgeport
3145	Ford, 672441, 15, 750 lbs.	F. L. Bradbury Co., 1165 Pembroke St., Bridgeport
3148	Ford, 121311, '12, 750 lbs.	Frederick F. Rockwell, Putnam
3159	Studebaker, 437233, '15, 1500 lbs.	Jos. Carlson, 173 Millville Ave., Naugatuck
3181	Pierce, 5202, '15, 10000 lbs.	White Oak Crushed Stone Co., 131 Main, New Britain
3187	General Veh., 3205, '12, 2000 lbs.	Hartford Ice Cream Co., 380 Windsor St., Hartford
3188	Ford, 1555, '06. 400 lbs.	Herbert Keech, 32 Hutchins St., Danielson
3189	Locomobile, 2057, '08, 1000 lbs.	Nathan C. Herz, 116 Bank St., Bridgeport
3190	Atterbury, '12, 6000 lbs.	Ahern Bros., East Windsor Hill
3193	Ford, 211832, '13, ,	Chas. A. Sattig. Center St., Woodbridge
3194	Selden, 35385, '11, 1000 lbs.	Howard A. Steves, Academy Hill, Derby
3202	Buick, '12, 500 lbs.	Walter Wisniewski, 50 Slocum St., Norwalk
3211	Harley Davidson, T13440K, '15, 600 lbs.	John Lang, 268 Watertown Ave., Waterbury
3212	Reo, 1183, '12, 1500 lbs.	Bartholomew Preli, Grove St., Windsor Lock
3213	Gen. Veh., 4236, '15, 2000 lbs.	Tracy Robinson & Williams, Hartford
3214	Peerless, 40414 A, '14, 8000 lbs.	Standard Oil Co., of N. Y., Bridgeport
3215	Ford, 570439, '15, 700 lbs.	Jos. St.Onge, 130 Jackson St., Willimantic
3217	Alden-Sampson, 253, '11, 10000 lbs.	Waterbury Ice Corp., 37 Brook St., Waterbury
3221	Flanders, 82409, '12, 800 lbs.	Domenico Gigliotti, 14 Railroad Ave., Danbury
3222	Dayton Wishart, 598, '12, 6000 lbs.	Spring Lake Co., 540 Campbell Ave., W. Haven
3226	Int. Harvester, 1150, '12, 1000 lbs.	Standard Feed Co., 1684 Main St., Bridgeport
3230	Overland, 4318, '10, 1000 lbs.	Roland L. Squire, Eaglevine
3232	Maxwell, '08, 1000 lbs.	Alexander Montesi, 33 Abbott Ave., Danbury
3239	Vim, 1745, '15, 1000 lbs.	Henry C. Heidroth, 46 High St., Stamford
3242	Buick, 28336, '15, 2000 lbs.	Peck, Burkett Lumber Co., 30 Crosby St., Danbury
3245	Mitchell, 13513, '10, 750 lbs.	R. E. Weir & Son, 75 Main St., Stamford
3247	Ford, 700866, '15, 750 lbs.	C. L. Bill, 1038 Main St., Bridgeport
3250	Ford, 700115, '15, 750 lbs.	Henry Breskey & Sons, 25 Middle St., Bridgeport
3252	Ford, 591500, '15, 750 lbs.	J. W. McDonald, Denison Ave., Mystic
3253	Ford, 637294, '15, 700 lbs.	E. B. Hart Co., 486 Main St., Stamford
3256	Pope Hartford, 68, '12, 6000 lbs.	Edw. Balf Co., 26 State St., Hartford
3258	Houpt Rockwell, 4063, '10, 1000 lbs.	Louis J. Marchand, Norfolk
3259	Oakland, 3824, '10, 750 lbs.	Charles H. Phelps, R. F. D. 10, Fairfield
3264	Knox, '05, 900 lbs.	Franklin B. Lyons, E. Windsor Hill
3267	Pope, 3, '10, 6000 lbs.	Wesley E. Ives, 222 E. Main St., Meriden
3269	Ford, 149, '05, 1000 lbs.	Harry F. Prentice, 23 Mechanics St., Putnam
3270	Mitchell, 15917, '11, 1000 lbs.	B. F. Buckley, Jr., Southport
3271	Packard, 70534, '15, 6000 lbs.	Geo. E. Dewey & Co., 335 Trumbull St., Hartford
3273	Republic, 684, '15, 3000 lbs.	Turney Bros. Co., Water St., Bridgeport
3275	G. M. C., 788, '15, 1000 lbs.	Heminway & Bartlett Silk Co., Watertown
3278	Reo, 845, '11, 1500 lbs.	Nelson A. Alexander, Forestville
3282	Locomobile, 288, '06, 1400 lbs.	S. S. Denton, Maple Ave., Ridgefield
3288	Pope Hartford, 2527, '06, 1000 lbs.	Lawrence Kling, 1001 Dixwell Ave., Highwood
3289	Maxwell, 142, '05, 1000 lbs.	Richard Holzhausen, King St., Westport
3290	Homemade, '12, 1000 lbs.	Giovanni Aievoli, 38 Fairfield Ave., Stamford
3291	Universal, 1200, '14, 3000 lbs.	Torrington Ice Co., 27 N. Elm St., Torrington
3294	Buick, '13, 2000 lbs.	John Skritulsky, 191 Washington St., New Britain
3296	Ford, 752866, '15, 1000 lbs.	F. L. Bradbury Co., 1165 Pembroke St., Bridgeport

COMMERCIAL CARS

3298 Knox, 20002, '10, 3000 lbs. Harry Gordon, 133 Franklin St., Meriden
3299 Pierce Arrow, 4477, '07, 2000 lbs. T. L. Redfield, Round Hill Rd., Greenwich
3300 G. M. C., 7199, '15, 1500 lbs. H. R. Bailey, Lake Ave., Danbury
3301 Matheson, 1382, '12, 2000 lbs. C. A. Belanger, 8 Jencks St., E. Hartford
3302 Studebaker, 41661, '15, 2000 lbs. J. J. Darcy, B. C. Sheley, 255 Main St., Hartford
3303 Studebaker, 41865, '15, 2000 lbs. J. J. Darcy-B. C. Sheley, 255 Main St., Hartford
3306 Locomobile, 1621, '08, 1000 lbs. Richard C. Webb, Greenwich Ave., Greenwich
3309 Kelly, 1828, '11, 4000 lbs. Wallace L. Hale, Glastonbury
3310 Peerless, 719, '06, 1000 lbs. C. P. Bradway, West Stafford
3312 Ford, '15, 1000 lbs. W. S. Grant Grocery Co., 27 N. Britain Ave., Hartford
3327 Ford, 2858, '11, 750 lbs. E. A. Wilson, Newtown, Conn.
3329 Ford, 65622, '15, 800 lbs. A. V. Barnes, Lone Tree Farm, New Canaan
3330 Republic, 456, '15, 1500 lbs. Charles R. Just, 177 Crown St., West Haven
3331 Overland, 16384, '12, 800 lbs. Mrs. H. F. Shoemaker, Riverside
3334 Barker, 120, '15, 2000 lbs. United Elec. Lt. & Water Co., 107 W. Main St., Waterbury
3340 Rassel, 105, '11, 4000 lbs. George N. Sterry, Merrow
3344 Pope Hartford, 5262, '09, 1000 lbs. J. A. Littlefield, Belstone Ave., Westbrook
3347 Stoddard Dayton, 90041, '11, 1000 lbs. Torrington Bldg. Co., 197 Water St., Torrington
3348 Ford, 656526, '15, 750 lbs. Walter Stewart, Main St., New Canaan
3351 Flanders, 62368, '11, 800 lbs. E. J. Brown Co., 117 Main St., New Canaan
3355 Buick, '10, 1300 lbs. Herman C. Miller, Saybrook
3356 Battery (Gen. Veh. Co.) 3650D 5, 200, Scovill Mfg. Co., 99 Mill St., Waterbury
3358 Franklin, 3651, '11, 2000 lbs. Aug. Soderholm, 453 Maplewood Ave., Bridgeport
3369 Ford, 132695, '12, 700 lbs. U. Haring, 177 Maple St., Naugatuck
3370 Ford, 591282, '15, 700 lbs. The Lathrop Co., 308 Asylum St., Hartford
3371 Peerless, 2038, '06, 1200 lbs. Saybrook Garage, Ferry St., Saybrook
3375 Ford, 352574, 14, 1000 lbs. Wetterau & Williams, Washington Depot
3376 Flanders, 200706, 12, 750 lbs. E. E. Mathewson, 63 North St., Danbury
3378 Ford, 1617, '09, 750 lbs. R. M. Dayton, 609 Lafayette St., Bridgeport
3381 Ford, 1394, '09, 500 lbs. William Poole, E. High St. Ext., Wallingford
3382 Ford, 712462, '15, 750 lbs. Lyon & Grumman Co., Fairfield Ave. & Middle St., Bridgeport
3386 Ford, 678221, '15, 750 lbs. August Schmelzer Co., 15 E. Main St., Meriden
3390 White, 23388, '15, 6000 lbs. Gulf Refining Co., Stanley St., New Britain
3391 White, 5125, '07, 1400 lbs. Paul T. Hotchkiss, Cheshire
3392 Ford, 712378, '15, 900 lbs. Oakville Co., Waterbury
3393 Panhard, '06, 1000 lbs. The Edgewood, Greenwich
3394 Reo, 3460, '14, 4000 lbs. F. A. Davis, Danielson
3395 Ford, '15, 1000 lbs. Flynn & Power Co., 158 Fairfield Ave., Bridgeport
3396 White, 28387, '15, 6000 lbs. Gulf Refining Co., Norwalk
3397 White, 20781, '15, 6000 lbs. Gulf Refining Co., Danbury
3398 Ford, 712298, '15, 750 lbs. D. J. Harrington, 185 Wethersfield Ave., Hartford
3399 White, 11685, '11, 1500 lbs. James B. Moran, 230 Grand Ave., New Haven
3400 Ford, '15, 750 lbs. Wadham Ice Cream Co., 157 John St., Bridgeport
3401 Flanders, 557, '10, 700 lbs. Peter Vanech, Hotel Carlton, Stamford
3402 Cadillac, 57541, '11, 1000 lbs. H. W. Allen, Montville
3403 Brockway, 126, '15, 1500 lbs. Smith Tompkins Co., 96 Water St., Torrington
3411 Buick, 2273, '08, 800 lbs. Julius Somp, 17 State St., Danbury
3412 Ford, 45767, '10, 600 lbs. J. E. Scott, Grant St., Norfolk
3413 Reo, 30053, '11, 1000 lbs. J. A. Hall, Woodmont
3419 Locomobile, 1989, '09, 2000 lbs. Joe Perlowski, Elsworth Ave., Milford
3428 Packard, 3337, '08, 6000 lbs. Julius Deia, 735 Pembroke St., Bridgeport
3435 Buick, 443, '08, 1200 lbs. E. S. VanWickel, W. End Ave., Sound Beach
3441 McIntire, 2786, '12, 2000 lbs. Newton, Robertson & Co., Asylum St., Hartford
3445 Ford, 656010, '15, 800 lbs. Mrs. M. A. Ryder, 33 Kimberly Ave., New Haven
3448 Buick, 5559, '10, 1000 lbs. Brush Ridge Farm, New Canaan
3449 Sauer, '15, 10000 lbs. Ansonia & Derby Sand & Gravel Co., 6 Elizabeth St., Derby
3454 Chase, 30, '12, 3000 lbs. Geo. B. Clark & Co., 1057 Broad St., Bridgeport
3457 Corbin, 419, '07, 1000 lbs. Joe Mund, 293 Myrtle St., New Britain
3460 Buick, 331, '10, 1000 lbs. J. H. Flagler, North St., Greenwich
3470 Thomas, 129, '09, 1500 lbs. Frederic E. Lewis, Ridgefield
3471 New Bristol, '05, 400 lbs. A. E. Hare, Wolcott St., Bristol
3485 Mais, 166, '12, 3000 lbs. Ellery P. Weeks, 470 Pleasant St., Willimantic
3487 General Veh. 4199, '15, 2000 lbs. W. F. Griswold, Rocky Hill
3490 Buick, 143332, '15, 1500 lbs. The Comstock-Cheney & Co., Main St., Ivoryton
3495 Winton, 5894, '08, 1000 lbs. F. Howard Ensign, 4 Ensign St., Silver Lane
3498 Palmer Singer, 207, '14, 1600 lbs. Green. Parcel Dely, 554 W. Putnam Ave., Greenwich
3504 Alco, B816, '12, 10000 lbs. Edw. C. Nash, Westport
3505 Ford, '15, 500 lbs. Annie B. Jennings, Fairfield Ave., Fairfield
3508 Ford, '12, 1000 lbs. Bronson & Waters, Middlebury
3510 Maxwell, 3663, '10, 1000 lbs. Pellegrino Sabini, 21 Pacific St., Stamford
3513 Ford, 531044, '07, 1000 lbs. Thomas J. Kinnare, 109 Clinton Ave., New Haven
3520 Stoddard Dayton 1539, '10, 1000 lbs. Frank F. Long, Clintonville
3527 Mack, 255, '15, 4000 lbs. H. Chesky, Hartford
3531 White, 26231, '16, 1500 lbs. Norwich Gas & Elec. Dept., Norwich
3532 Packard, 13286, '10, 1200 lbs. E. B. Lawrence, 94 South Ave., New Canaan
3536 Ford, 56662, '12, 750 lbs. E. J. Abell, 168 Homestead Ave., Hartford
3537 Ford, 729154, '15, 800 lbs. Wesley R. Fancher, 123 Grandview Ave., Waterbury
3538 Ford, 303359, '13, 800 lbs. Wm. R. Perkins, 175 Broad St., Norwich
3539 Stoddard, 2425, '08, 1000 lbs. Rose Adinolfi, 25 Russell St., Thompsonville
3551 Rapid, C18012, 2000 lbs. James R. Wood, Chester
3552 Firestone, '13, 2000 lbs. H. A. Gagne, 105 Woodstock Ave., Putnam
3556 Mitchell, 7331, '09, 800 lbs. T. H. Penders, 4 Prospect St., Ansonia
3557 Ford, 263773, '13, 1000 lbs. Bert Nelson, 85 Carleton Ave., Bridgeport
3559 Buick, 21761, '09, 1500 lbs. L. O. Peck, Bethel
3567 Rapid, 31707, '11, 2000 lbs. American Coal Co., 596 Windsor St., Hartford
3577 Overland, 371053, '10, 1000 lbs. F. J. Kaiser, Westport
3580 Locomobile, 899, '15, 6000 lbs. Conn. State Highway Comm., Hartford
3589 Electric, 150265, 10000 lbs. Trout Brook Ice & Feed Co., 48 Ann St., Hartford
3590 White, 65275, '14, 1500 lbs. Arthur Chagnon, 172 Quidnick St., Arctic, R. I.
3593 Buick, 1122, '12, 1500 lbs. Walter A. Smith & Co., 569 State St., New London

COMMERCIAL CARS

3606	Reo, 825, '11, 1500 lbs.	Geo. A. Howe, Marshall St., Winsted
3609	International, 1147, '12, 2000 lbs.	W. R. Smith, Thomaston
3617	Cadillac, 33775, '11, 1500 lbs.	Chester C. Rumrill, Waterford
3619	Buick, 26704, '09, 1000 lbs.	Chas. E. Stevens, Bell Island, So. Norwalk
3620	Elmore, 5013, '11, 800 lbs.	Oliver S. Todd, Clintonville
3622	Garford, 670506, '15, 6000 lbs.	Michael Noonan, 171 6th St., Bridgeport
3628	Ford, 653692, '15, 600 lbs.	Charles Reynolds, 1-3-5 S. Main St., Branford
3629	Stevens Duryea, 1754, '06, 1000 lbs.	F. A. Stoddard, Litchfield
3635	Victor, 222, '11, 5000 lbs.	Herman Schultz, Seaview Ave., Milford
3636	Ford, 728749, '15, 1000 lbs.	Peter Ablondi, Stony Creek
3646	Peerless, 5241, '10, 3000 lbs	Edw. S. Harkness, Goshen Pt., New London
3652	Reo, H1400, '12, 1500 lbs.	W. A. Spaulding, Litchfieldo Rd., Norfolk
3665	Allen Kingston, 1017, '10, 1000 lbs.	Wm. LaPine, 3 Elm St., Danbury
3671	Little Giant, 725, '11, 1500 lbs.	F. W. Loomis, 91 S. Burritt St., New Britain
3673	Ford, 126428, '11, 700 lbs.	T. E. Sulivan, 190 Jackson St., Willimantic
3677	Electric, 1132, '05, 2000 lbs.	Diamond Ice Co., 1 Main St., Stamford
3678	Ford, 797614, '15, 750 lbs.	A. T. Miner, Williams St., New London
3679	Ford, 786851, '15, 750 lbs.	Arnold Rudd Co., 133 Bank St., New London
3680	Ford, 717023, '15, 750 lbs.	S. D. Keeler, Main St., Ridgefield
3685	Lozier, 46948, '09, 2000 lbs.	Ray Hamilton, Colebrook
3690	Mack, 3348, '15, 6000 lbs.	Antonio Pepe, 11 Wooster Pl., New Haven
3694	Chase, 262, '10, 2000 lbs.	Waterbury Wet Wash Co., 3-5-7 Rutledge St., Waterbury
3695	Buick, 43687, '15, 1500 lbs.	The Bradley Smith Co., 102 Hill St., New Haven
3696	Morgan, 215, '12, 10000 lbs.	Naugatuck Valley Ice Co., 421 Housatonic Ave., Bridgeport
3701	Federal, 3093, '15, 3000 lbs.	Huber Ice Cream Co., 800 Seaview Ave., Bridgeport
3702	Oldsmobile, 60558, '07, 1000 lbs.	T. F. Williams, 64 Platt St., Ansonia
5707	Federal, 240, '12, 2000 lbs.	Rock Spring Water Co., 413 John St., Bridgeport
3711	Dolson, 351, '07, 1000 lbs.	Harry B. Morton, Main St., Niantic
3722	Cadillac, 9174, 6'0, 700 lbs.	Harry W. Clark, 30 Hutchins St., Danielson
3724	Ford, 61244, '15, 750 lbs.	Benoit & Benoit, 219 Providence St., Putnam
3726	Ford 478378, '14, 750 lbs.	Geo. F. Comer, Stratford
3727	Buick, 128853, '15, 1500 lbs.	C. D. Clarke, 95 South Main, Torrington
3728	Buick, 143425, '15, 1500 lbs.	Max Block, 39 Walnut St., Thompsonville
3729	Ford, '15, 1000 lbs.	Hugienic Ice Co., 881 State St., New Haven
3730	Pope, 581, '15, 6000 lbs.	N. E. Brewing Co., 503 Windsor St., Hartford
3731	Ford, 750322, '15, 900 lbs.	John Tivas, Milford
3732	Ford, 751404, '15, 750 lbs.	Marsh Bros, Easton
3733	Ford, '10, 750 lbs.	Albert Wolf, 18 Francis Ave., Hartford
3734	Ford, 612968, '15, 500 lbs.	Henry Baer, East Haddam
3735	Columbia, 7927, '07, 1200 lbs.	C. A. Barrows, 111 Albany Ave., Hartford
3736	Loco., 897, '15, 6000 lbs.	State of Conn, Hartford
3738	Maxwell, '11, 1000 lbs.	M. H. Dunham, Canton
3739	Ford, '15, 700 lbs.	Shaheen Haddad, 44 Union St., Willimantic
3740	Ford, 2452, '08, 750 lbs.	E. J. Hart, 45 Colley St., Waterbury
3741	Rambler, 20494, '09, 1000 lbs.	V. F. Dipierro, 1761 East Main, Waterbury
3742	Loco., 900, '15, 2000 lbs.	Remington Arms & Amm. Co., Bridgeport
3743	Federal, 3064, '15, 3000 lbs.	Frisbie Pie Co., 363 Kossuth St., Bridgeport
3744	Mitchell, 6425, '09, 1000 lbs.	F. L. Jennings, Stratford
3745	Federal, 1321, '15, 3000 lbs.	Valley Oil Co., 20 Burr Ave., Middletown
3747	Packard, 14880, '13, 6000 lbs.	Tony Fannatto, Seymour
3748	Buick, 2871, '08, 500 lbs.	Henry Hofmann, Cromwell
3749	Ford, '15, 750 lbs.	Fleischman Co., Willimantic
3750	Brockway, 112, '15, 4000 lbs.	J. J. Smith, Middletown
3751	Federal, 820, '13, 2000 lbs.	J. M. Ford, 123 Woodland St., Bristol
3752	Ford, 479919, '14, 700 lbs.	Chas. H. Palmer, Columbia
3753	Cadillac, 21327, '10, 1000 lbs.	S. Adams Co., 921 Main St., Willimantic
3756	Columbia, 4697, 1000 lbs.	Peter F. O'Brien, 82 Hudson St., Hartford
3757	Ford, '15, 800 lbs.	H. W. Lewis, 154 Park St., West Haven
3758	International, 962, '13, 1000 lbs.	Whitford Supply Co., Canaan
3759	Stevens, 17642, '10, 1000 lbs.	Baker & Brown, 144 Dixwell Ave., New Haven
3760	Ford, '15 750,	Paul L. Baer, 180 Dixwell Ave., New Haven
3761	Ford, 678622, '15, 1000 lbs.	Shartenberg-Robinson Co., Chapel St., New Haven
3762	Ford, 786766, '15, 750 lbs.	Mike Rheaume, 92 Truman St., New London
3763	Mitchell, 330, '09, 1000 lbs.	Butler Bros., 142 Poplar St., New Haven
3765	Ford, 622272, '15, 750 lbs.	Harry Dick & Bro, 76-78 White St., Danbury
3767	Stanley, 3760, '08, 1000 lbs.	Earle S. Gregory, Norwalk
3768	Reo, 4404, '15, 4000 lbs.	J. B. Kaufman, 27 Russell St., Hartford
3769	Ford, 775645, '15, 700 lbs.	So. N. E. Tel. Co., 114 Court, New Haven
3770	Ford, 775369, '15, 700 lbs.	So. N. E. Tel. Co., 114 Court St., New Haven
3771	Ford, '11, 750 lbs.	Smith Bros., 1219 Main St., Hartford
3772	Little Giant, 696, '13, 2000 lbs.	Thos. P. McInerny, Norwalk
3773	Ford, 427689, '14, 500 lbs.	Mrs. Robert Stevens, 188 West Thames St., Norwich
3774	Ford, 499, '08, 500 lbs.	I. K. Polley, 70 Fort St., East Norwalk
3775	Buick, 14955 '10, 500 lbs.	Hunt & Downs, Westport
3776	Ford, 224945, '14, 300 lbs.	George O. Strong, 94 Pros. St., Willimantic
3777	Buick, 143427, '15, 1500 lbs.	F. J. Lounsbury, Springdale
3778	Stevens-Duryea, 2325, '07, 500 lbs.	Williams & Williams, Stamford
3779	Garford, 66187, '15, 3000 lbs.	Coe Brass Branch, Torrington
3780	Buick, 9646, '10, 700 lbs.	John Lango, 88 Pearl St., Seymour
3781	Ford, 743336, '15, 1000 lbs.	M. Hemingway & Sons, Watertown
3782	Ford, 717026, 500 lbs.	John Guinipero, Ridgefield
3784	Little Giant, '11, 1500 lbs.	Acker Merrall Condit Co., 129 Atlantic St., Stamford
3785	Buick, 143554, '15, 1500 lbs.	M. J. Ivers, East Hampton
3786	Barker, 122, '15, 1500 lbs.	United Elec. & Water Co., Greenwich
3787	Buick, 6442, '09, 1000 lbs.	Charles H. Williams, Niantic
3788	Ford, 817219, '15, 800 lbs.	Millbrook Dairy Co., Middletown
3789	Ford, '13, 600 lbs.	Sarah W. Churchill, Rocky Hill
3790	Ford, '15, 900 lbs.	Robert G. Henry, 27 Hazel St., Hartford
3791	Ford, 453580, '14, 750 lbs.	Chas. J. Emley, 331 Lenox St., New Haven

COMMERCIAL CARS

3792 Studebaker, 442433, '15, 1500 lbs. z — Ansonia Motor Transp. Co., Ansonia
3793 Stanley, 3270, '12, 500 lbs. — E. W. Mott, Berlin
3794 Mack, 8061, '15, 2000 lbs. — A. T. Lauricella, 118 Green. Ave., Greenwich
3795 Ford, 765618, '15, 750 lbs. — Mitchell Dairy Co., 210 Grove St., Bridgeport
3796 Service, 1180, '15, 3000 lbs. — Thos. B. Ward, Branford
3797 Ford, 800161, '15, 750 lbs. — C. H. Klinck & Son, 115 Bank, New London
3798 G. M. G., 31113, '15, 3000 lbs. — Scoville Mfg. Co., 99 Mill St., Waterbury
3799 Ford, 748902, '15, 750 lbs. — Remington Arms & Amm. Co., Bridgeport
3800 Garford, 3883, '12, 3000 lbs. — F. H. Toner, 75 Elm St., Stamford
3801 Ford, 744967, '15, 1000 lbs. — John Cope, 1109 Park St., Hartford
3802 Buick, 128387, '15, 1500 lbs. — F. H. Bellern, 41 Johnson St., New Britain
3804 Ford, 758776, '15, 1000 lbs. — Musante & Pastine, 125 Middle St., Bridgeport
3805 Hewitt, 4030, '13, 2000 lbs. — S. A. Scranton, Madison
3806 Lozier, 818, '10, 1400 lbs. — M. E. Carroll, 89 Railroad Ave., Greenwich
3807 Ford, 809770, '15, 750 lbs. — F. F. Parmalee, 160 1-2 Main, So. Farms
3808 International, 1336, '10, 1200 lbs. — J. E. Siebert & Son, New Britain
3809 Cadillac, 8126, '09, 750 lbs. — L. B. Whipple, Somers
3810 Ford, 92314, '12, 600 lbs. — Mary Burkhard, Little River
3811 Ford, 717041, '15, 750 lbs. — F. B. Malkin, 8 Harriet St., Norwalk
3812 Rockwell, '10, 1500 lbs. — J. B. Maynard, 319 North Main, Bristol
3813 Ford, 40891, '11, 800 lbs. — Maplewood Nursery, Norwich
3814 Mitchell, '12, 1000 lbs. — John Muennich, Redding Ridge
3815 Ford, 801282, '15, 800 lbs. — Thomas Wilkes, 1201 Iranistan Ave., Bridgeport
3816 Automatic, 671, '15, 4000 lbs. — Winchester R. A. Co., New Haven
3817 Automatic, 672, '15, 4000 lbs. — Winchester R. A. Co., New Haven
3818 Cadillac, 27885, '11, 1200 lbs. — Dillman Bakery, Inc., 223 Admiral, Providence, R. I.
3819 Ford 678678, '15, 1000 lbs. — Monarch Laundry, New Haven
3820 Ford, 262428, '13, 750 lbs. — M. Rosoff, 90 Park St., New Haven
3821 Saurer, 5667, '15, 10000 lbs. — Stamford Masons Supply Co., Stamford
3822 Mitchell, 5267, '09, 1000 lbs. — Chas. H. Randall, Lonar Hill
3823 Ford, 638688, '15, 800 lbs. — Armour & Co., 72 Fair St., New Haven
3824 Loco 492, '05, 1000 lbs. — Louis Balint, 465 Bostwick Ave., Bridgeport
3825 Ford, 396, '07, 750 lbs. — Wm. E. Rogers, Groton
3826 Pope, '06, 1000 lbs. — C. J. Carlson & Sons, 103 Hart St., New Britain
3827 Pierce, 3197, '07, 1000 lbs. — F. M. Willson, R. F. D. 29, Stamford
3828 Schacht, 1063, '12, 1000 lbs. — Albert Kapotsky, West Haven
3829 Olds, 67890, '10, 1200 lbs. — Louis Bromberg, 54 Burton St., Waterbury
3830 Ford, 377960, '14, 1000 lbs. — A. C. Weeks, Poquonock Bridge
3831 Federal, 3116, '15, 3000 lbs. — H. J. Dellmuth, Milford
3832 Ford, 17538, '10, 1000 lbs. — G. G. Mead, New Preston
3833 Buick, 143389, '15, 1500 lbs. — William Bros. Mfg. Co., Glastonbury
3834 Ford, 766468, '15, 1000 lbs. — Buckley & Reardon, Hartford
3835 Garford, 67051, '15, 6000 lbs. — American Brass Co., 736 S. Main St., Waterbury
3836 Roeher, 1835, '11, 1600 lbs. — Tori Dehello, Wallingford
3837 Mitchell, '07, 800 lbs. — Frank Dubie, Springdale
3838 Kelley, 3376, '15, 2000 lbs. — Conn. Fat Rend. & Fert. Co., 72 Elm, Stamford
3839 White, 22778, '15, 1500 lbs. — Jos. Lawrence Hosp., Montauk Ave., New London
3840 Ford, 775714, '15, 800 lbs. — Excelsior Laundry Co., 146 Hawkins St., Derby
3841 Reo, '11, 1500 lbs. — Boardman & Amundson, Lime Rock
3842 Overland, 19772, '16, 1000 lbs. — R. Dietzmann, 470 Main, Stamford
3843 Ford, 15, 750 lbs. — P. Lidofsky, Oakdale
3844 Mitchell, 3927, '12, 1000 lbs. — Stratford Lumber Co., Stratford
3845 Cadillac, 66509, '12, — R. F. Smith, 34 Lincoln Ave., Norwich
3846 Ford, 734126, '15, 750 lbs. — Fairchild Bros., R. F. D. 32, Danbury
3847 Ford, 765082, '15, 1000 lbs. — United Linen Supply Co., 62 Cannon St., Bridgeport
3848 Ford, 788195, '15, 750 lbs. — Louis Lavassa, Stony Creek
3849 Ford, 811659, '15, 700 lbs. — B. Bycle, Willimantic
3850 Pope, 598, '14, 6000 lbs. — O'Brien & Clough, 68 Trumbull St., Hartford
3851 Rainier, '09, 1000 lbs. — David Fialk, 168 Calhoun Ave., Bridgeport
3852 Overland, 985, '15, 1000 lbs. — W. H. Lyons, Thomaston
3853 Ford, 188726, '13, 750 lbs. — Chas. O. Waterbury, Stratford
3854 Federal, '15, 3000 lbs. — Hickey Bros. Railroad Sta., Bridgeport
3855 Ford, 734116, '15, 1000 lbs. — Crawford Laundry Co., 439 Fairfield Ave., Bridgeport
3856 Ford, 609519, '15 — D. A. Scopino, Terryville
3857 Federal, 1106, '13, 3000 lbs. — Clarence L. Bradley, 57 Ward St., Hartford
3858 Loco 2409, '10, 1500 lbs. — Peter Merritt, Rodwell Ave., Greenwich
3859 Buick, 895, '08, 1000 lbs. — Wike & Sundin, 108 French St., Bridgeport
3860 Ford, 155158, '13, 1000 lbs. — Chas. H. Pixley, 319 Conn. Ave., Bridgeport
3861 Queen, 106, '07, 1000 lbs. — Jacob C. Durner, Westport
3862 Ford, 82000, '15, 1000 lbs. — Friedman & Shapiro, 540 Water St., Bridgeport
3863 Pierce, 1791, '15, 10000 lbs. — A. Brazos & Sons, 66 Oak St., Middletown
3864 Elmore, 3105, '07, 1000 lbs. — F. B.Newton, Est., Plainville
3865 White, 26716, '15, 6000 lbs. — Gulf Refining Co., Pequot Ave., New London
3866 Ford, 352105, '14, 500 lbs. — W. H. Hawkhurst, Little River
3867 Ford, 759961, '15, 700 lbs. — S. N. E. Tel. Co., 114 Court St., New Haven
3868 Reo, 10010, '15, 1500 lbs. — A. J. Keeney, West Hartford
3869 White, '15, 6000 lbs. — Gulf Refining Co., 324 Railroad Hill St., Waterbury
3870 Ford, 810178, '15, 750 lbs. — Acker Merall Condit Co., 135 W. 42nd St., N. Y.
3871 Buick, '15, 1500 lbs. — Mary J. Stanley, New Britain
3872 Alco, 11654, '12, 7000 lbs. — Central Building Co., 58 Front St., Worcester
3873 Buick, 1, '08, 1400 lbs. — Mrs. S. N. Brown, Milford
3874 Sauer, 5981, '13, 10000 lbs. — Waterbury Sand & Gravel Co., 1898 Baldwin Ave., Waterbury
3875 Pierce, 3139, '15, 4000 lbs. — Winchester R. A. Co., New Haven
3876 Autocar, 666, '14, 3000 lbs. — Adams Express, New Haven
3877 Vim, 4160, '15, 1000 lbs. — Troy Laundry Co., 214 Crown St., New Haven
3878 Ford, 734118, '15, 750 lbs. — J. H. Freddman, Danbury
3879 Overland, 6728, '15, 800 lbs. — W. R. Smith, Bethlehem
3880 Pope, 3018, '10, 1500 lbs. — F. E. Bennet, Stamford
3881 Buick, 1355, '10, 1500 lbs. — F. E. Bennet, Stamford
3882 Ford, 5867, '09, 600 lbs. — W. H. Bachman, Danielson

COMMERCIAL CARS

3883	Ford, 751537, '15, 750 lbs.	Thompson Mintie & Abbott, Waterbury
3884	Vim, 4392, '15, 1000 lbs.	Liborio Arena & Bro., 436 Canal St., Stamford
3885	Pierce, 3128, '15, 3000 lbs.	R. N. Blakeley Co., 192 Meadow St., Waterbury
3886	Ford, 794321, '15, 900 lbs.	Allcorn & Merritt, Greenwich
3887	Buick, 549160, '10, 800 lbs.	Henry W. Harris, West Main St., Clinton
3888	Vim, 4335, '15, 1000 lbs.	Thos. F. Cary, Greenwich
3889	Cadillac, '06, 500 lbs.	R. L. Warner, Highwood
3890	Maxwell, 12653, '08, 1000 lbs.	J. M. Benedict, Woodbury
3891	Stevens, 181, '08, 1000 lbs.	Manuel Curt, 1 Grand St., Stonington
3892	Vim, 4391, '15, 1000 lbs.	Berkowitz Bros., 700 Pacific Ave., Stamford
3893	Mack, 312, '15, 4000 lbs.	East End Lumber Co., 1374 Barnum Ave., Bridgeport
3894	Ford, 688855, '15, 750 lbs.	Ward Baking Co., East 143rd & So. Blvd., N. Y.
3895	Ford, 734149, '15, 1000 lbs.	H. F. Seip, 300 John St., Bridgeport
3896	Selden, 31137, '15, 4000 lbs.	J. G. Curtiss, 267 Main St., Ansonia
3897	Mack, '15, 4000 lbs.	S. H. Yudkin & Son, 93 Prince St., New Haven
3898	Buick, '05, 1000 lbs.	F. C. Bruey, Norfolk
3899	Ford, 90027, '12, 750 lbs.	Simon M. Hugo, 631 Whalley Ave., New Haven
3900	Krebs, 160, '15, 1500 lbs.	Milton Hellman, 32 Gilbert St., New Haven
3901	Chalmers, 9314, '09, 750 lbs.	M. A. Durrschmidt, Derby
3902	Monroe, 1518, '15, 1000 lbs.	Goodyear Tire & Rubber Co., Hartford
3903	Ford, 786352, '15, 750 lbs.	S. J. Rueter & Sons, 104 State St., New London
3904	Saurer, 5611, '15, 10000 lbs.	R. M. Hall, 138 Chatham St., New Haven
3905	Ford, 778564, '15, 750 lbs.	Henry A. Stable, 21 Stanton St., Westerly, R. I.
3906	Studebaker, 443295, '15, 1500 lbs.	East Shore Amusement Co., New Haven
3907	Ford, '15, 750 lbs.	Geo. L. McLellan, R. F. D. 4, Bridgeport
3908	Ford, 751539, '15, 750 lbs.	S. E. Peterson, 173 Witfield St., Guilford
3909	Kelly, 3479, '14, 3000 lbs.	Conn. Fat Rend. & Fert. Co., New Haven
3910	Ford, 809728. '15, 500 lbs.	Wm. C. Collins, Cromwell
3911	Federal, 2831, '15, 3000 lbs.	Andrew Christensen, Hartford
3912	Maxwell, 7653, '08, 500 lbs.	Wm. Buzaid, 112 Elm St., Danbury
3913	Buick, 1651, '08, 700 lbs.	Samuel Mead, North Ave., Rowayton
3914	Self Made, 1, '12, 1300 lbs.	Richard T. Celentano, 122 Amity Rd., Westville
3915	Federal, 5066, '15, 7000 lbs.	G. E. Willis, 164 East Center St., South Manchester
3916	Cadillac, 549160, '15, 500 lbs.	Carl Wisting, 2 Fairview Ave., Highwood
3917	Koehler, 2643, '15, 2000 lbs.	George W. Boughton, Noroton
3918	2402, '15, 2000 lbs.	Jacob Levine, 373 Poquonock St., Bridgeport
3919	Pierce, 5392, '15, 10000 lbs.	A. H. Powell & Co., 45 Orange St., New Haven
3920	Home Made, 1000 lbs.	C. G. Garrigus Machine Co., Bristol
3921	Little Giant, 1021, '13, 2000 lbs.	Stephen Novak, 45 R. R. Ave., So. Norwalk
3922	Selden, 31114, '15, 4000 lbs.	Jacob Puzensky, Stepney
3923	Ford, 385349, '14, 1000 lbs.	Fleischmann Co., 117 Meadow St., New Haven
3924	Dart, 302L, '12, 1500 lbs.	W. F. Schmaling, Port Chester, N. Y.
3925	Ford, '10, 800 lbs.	Theis Brothers, Cos Cob
3926	Ford, '15, 750 lbs.	Geo. E. Loveday, 51 Avon St., New Haven
3927	Vim, 4580, '15, 1000 lbs.	Terrell Burnham and Torrey Co., Middlefield
3928	Crawford, 446, '10, 1000 lbs.	A. B. Gardner, 9 Rogers Ave., Milford
3929	Overland, 8891, '15, 800 lbs.	A. E. Rosenberg, 1123 Chapel St., New Haven
3930	Ford, '15, 1000 lbs.	Ridolfi and Barberini, 192 Middle St., Bridgeport
3931	Ford, 754189, '15, 500 lbs.	W. L. Hibbart, Ridgefield
3932	Kissell, 5361, '12, 10000 lbs.	The Howard Co., 250 Blvd., New Haven
3933	Kissell, 12035, '14, 7000 lbs.	The Howard Co., 250 Blvd., New Haven
3934	Kissell, 1992, '11, 2000 lbs.	The Howard Co., 250 Blvd., New Haven
3935	Buick, 138835, '15, 2000 lbs.	Wm. Horwitz, R. F. D. 10, Fairfield
3936	Ford, 751547, '15, 750 lbs.	John Jacobs, 115 Church St., Guilford
3937	White, 27127, '15, 3000 lbs.	So. N. E. Telephone Co., 114 Court St., New Haven
3938	Ford, 128728, '12, 1000 lbs.	C. A. Watson, Unionville
3939	Alden Sampson, 1822, '07, 10000 lbs.	Chase Rolling Mill Co., Waterbury
3940	International Harvester, 1000 lbs., '13	S. J. Parks, Trumbull
3941	Little Giant, 8177, '15, 2000 lbs.	Joseph A. Bowman, Portland
3942	Federal 5028, '15, 7000 lbs.	Weidmann Brewery Co., New Haven
3943	Ford 55645, '08, 500 lbs.	Emil W. Haight, Cos Cob
3944	Overland, 15364, '15, 800 lbs.	Paul Wolcz, 9 Warren St., Stamford
3945	Ford, '12, 750 lbs.	John Gilligan, 13 Riverside St., Hartford
3946	Maxwell, 16260, '07, 500 lbs.	Jos. Saviano, Riverside
3947	Garford, 680513, '15, 10000 lbs.	American Brass Co., Ansonia
3948	Garford, 680509, '15, 10000 lbs.,	American Brass Co., Ansonia
3949	Garford, 680508, '15, 1000 lbs.	American Brass Co., Ansonia
3950	Mais, 1711, '15, 3000 lbs.	J. M. Woolley, 611 Albany Ave., Hartford
3952	South Juergens, 662, '14, 6000 lbs.	City Garage Co., 23 Hoadley Place, Hartford
3953	South Juergens, 636, '13, 6000 lbs.	City Garage Co., 23 Hoadley Place, Hartford
3954	Federal, 3155, '15, 3000 lbs.	R. H. Woodruff, Guilford
3955	Ford, 791021, '15, 1000 lbs.	F. L. Bradbury Co., Bridgeport
3956	Thomas, 1019, '08, 2000 lbs.	Leon Hunt, Westport
3957	Cutting, 1640, 1000 lbs.	J. Berger, 970 East Main, Bridgeport
3958	E. M. F. 36579, '12, 1000 lbs.	James Ellert, 567 Front St., Hartford
3959	Ford, '15, 750 lbs.	E. P. Russo, Woodbridge
3960	Harvester, '12, 1000 lbs.	W. H. Scott Co., Terryville
3961	Buick, 6915, '10, 500 lbs.	R. G. Amberg, 4 Daniels St., Waterbury
3962	White, 26149, '15, 1500 lbs.	M. Hourigan, 35 Church St., Norwich
3963	Mack, 324, '15, 4000 lbs.	Standard Oil Co. of N. Y., Lewis St., New London
3964	Republic, 577, '15, 1500 lbs.	Otto Epstein, Inc., 34 Wells St., Hartford
3965	Little Giant, 928, '12, 2000 lbs.	E. Field, South St., Middletown
3966	Service, 1221, '15, 2000 lbs.	C. L. McLean, Wallingford
3967	International, 624, '09, 1000 lbs.	Henry Heinisch, 177 Glen St., New Britain
3958	Locomobile, 1614, '07, 1400 lbs.	Greenwich Parcel Delivery, Greenwich
3969	Mack, 8050, '15, 2000 lbs.	Lewis Linardis, 321 South Main St., Bridgeport
3970	Ford, 851546, '15, 750 lbs.	J. F. Daley, Branford

Dealers
Registered to July 17th, 1915

4	D	The A. C. Hine Co.,	Pearl St., Hartford,	Conn.
22	D	M. J. Bliss,	67-71 Mulberry St., Hartford,	Conn.
53	D	Arthur Robitaille,	Front St., Putnam,	Conn.
63	D	E. G. Davis Co.,	Middletown,	Conn.
69	D	A. G. Cohen,	Main St., New Britain,	Conn.
75	D	Vaast Bros. Garage,	17 Chestnut St., So. Norwalk,	Conn.
76	D	Charles F. Perkins,	R. F. D. 1, Cornwall Bridge,	Conn.
81	D	I. F. Maxson,	54 High Street, Hartford,	Conn.
83	D	Stanley T. Rogers,	Preston Ave., Meriden,	Conn.
121	D	Palace Garage,	348 Trumbull St., Hartford,	Conn.
127	D	Fred A. Ells,	Main St., Suffield,	Conn.
129	D	J. W. Gogarn,	1117 Chapel St., New Haven,	Conn.
162	D	Elbert N. Sipperley, 2d,	Indian Hill, Westport,	Conn.
273	D	The Hudson Garage Co.,	Main St., Stafford Springs,	Conn.

Ford Owners, Stop Cranking

THE PERFECTION AUTO STARTER is Strictly Mechanical.

No springs, no winding and no upkeep expense.
It has no superior for

SIMPLICITY DURABILITY EFFICIENCY
ECONOMY SAFETY

PRICE, $12.50

D. S. RICH

64 ALLYN STREET HARTFORD, CONN.

Connecticut Motorcycles
Registered to July 17th, 1915

23 Thor, A854
61 Excelsior, 4, 16259
64 Harley Davidscon, 4491E
65 Indian 19371
139 Indian 7, 70F674
181 Marsh-Metz 8, 1198239
314 Excelsior, 40243
644 Henderson, 2177
709 Excelsior, 27713
730 Harley Davidson, EH2472
795 Indian 7, 71C112
992 Emblem 723025
1001 Indian 7,
1009 Harley Davidson, 9264H
1087 Merkel, 9810
1243 Armac,
1352 Indian, 42D324
1483 Indian 7, 70E875, '14
1515 Indian 7,
1614 Harley Davidson 1185E
1673 Dayton, O-6293
1700 Excelsior, 10975
1787 Indian 7, 76G806
1798 Pope, 1654,
1812 Smith 1, 18181, '15
1898 Indian, 80B405
2041 Harley Davidson 4, 3252 A
2192 Excelsior, 52581
2297 Excelsior, 1782
2372 Smith 1, 1187
2394 Excelsior, 42299
2408 Indian 7,
2415 Excelsior
2430 Harley Davidson
2433 Harley Davidson, 5645
2434 Excelsior, 5167
2448 Indian, 70E052
2449 Excelsior 7, 41937
2452 Indian, 74G969
2501 Indian, 71E680
2507 Reading-Standard 3, 783
2509 Merkel, 7812
2517 Indian 7, 89F413
2519 Indian, 47D431
2520 Indian, 73E045
2521 Indian 7, 78D574
2526 Harley Davidson 7757B
2527 Excelsior 4, 11895
2530 Merkel, ———
2531 Indian, 21C157
2532 Thor, 10V1019
2533 Merkel 3, 2345
2539 Emblem, 4257
2541 Pope, 1833
2544 Emblem, 30119
2545 Excelsior, 12064
2547 Excelsior, ———
2550 Indian 7, 74G590
2556 Smith Wheel, 1 1-2, ——
2559 Indian 7, 83E002
2563 Indian, 40E158
2567 Indian, 44E544
2568 Indian, 4DE366
2569 Excelsior, T3424
2570 Indian, 83E487
2571 Yale, 3496
2572 Henderson, 3504
2573 Pope, 905
2574 Merkel, U3523
2575 Indian, 89F457
2576 Racycle 4, 264
2577 Indian, 77F313
2578 Harley Davidson, 10189H
2579 Indian, 75D878,
2580 Indian, 40C30
2581 Indian, 2 3-4, 11470
2582 Indian 7, B70384

Fred M. Dupas, 163 Babcock St., Hartford
Geo. J. Hummel, 137 Clifford St., Bridgeport
Otto W. Werner, Wilson
E. J. Foley, Portland
Raynar Wermer, 157 Richards Pl., West Haven
P. Sanzero, Stony Creek
Louis Violante, 72 Booth St., Bridgeport
Steve Baruktarov, Cottage St., So. Manchester
P. J. Krisak, 834 Pembroke St., Bridgeport
Agostino D'Angelis, 248 George St., New Haven
Richey W. Addy, Chapel St., Yalesville
F. A. Ford, Jr., Wethersfield
Martin Skripkunas, 23 Spruce St., Hartford
Winfield Ross, Berlin
Edward E. Bailey, Warehouse Point
Lester Goodrich, 209 Stanley St., New Britain
Joe Dighello, Meriden
Paul Welch, 22 Cook St., Torrington
Axel Anderson, 86 Bunker Hill Rd., Waterbury
Augustus E. Racine, Jr. Brooklyn Conn.
Gregory Mulka, 272 Sheldon St., Hartford
Emil Brayfield, 104 Williston St., Bridgeport
Albert Carocci, 309 W. Water St., New Haven
George L. Dunkelbelger, 167 Main St., Hartford
Louis Ferari, South Glastonbury
Henry F. Goetze, 144 Cedar Hill Ave., New Haven
Daniel Hayes, 51 Hackmatack St., So. Manchester
Jas. Rozgonyi, 324 Spruce St., Bridgeport
Hector Herbour, Bucks Hills Road, Waterbury
S. A. Oliva, 61 Rose St., Danbury
Edward I. Ingraham, Hartford
Rudolph G. Hauschulz, 3 1-2 Elliott Pl., Hartford
Edw. Reinholdt, 76 Austin St., New Britain
E. Henrechon, 241 Sargeant St., Hartford
Aleck Larson, 39 Cherry St., New Britain
Raymond H. Clark, 60 North St., Milford
Archville Bourdios, 292 Bridge St., N. Grosvenordale
Clark R. Starr, R. F. D. 2, Waterford
Frederick R. McKinney, Tariffville
Wm. J. Bablonka, 211 Bridgeport Ave., Shelton
John T. Jackson, 84 Highland Ave., Torrington
Peter E. Nielsen, 89 Hawthorne St., Hartford
N. O. Pigeon, Box 37, So. Willington
Alvin Hooker, 73 Beardsley St., Bridgeport
Wallace Hatch, 412 N. Main St., Ansonia
Frank Corrade, Railroad Ave., Centerbrook
Benj. P. Sanford, Salisbury
Frank Cleveland, Lakeville
Clifford R. Murray, Main St., Wethersfield
Llewellyn W. Reed, Rockville
Oscar F. Kraus, 125 Pleasant St., New Britain
Albert Redmer, 100 Capitol Ave., Hartford
John Fitzgerald, 232 Barbour St., Hartford
Herbert R. Becker, Redding Ridge
Hugh F. Gilbert, Harrison Ave., New Haven
Harry Marrer, Springdale
Albert P. Lee, 19 Audubon St., New Haven
F. J. Turner, 16 Brown Ave., Windsor
The Smedley Co., 266 State St., New Haven
Frank I. Cookson, 30 Terrace Ave., Waterville
Octavien Peloquin, 51 Clinton Ave., Bridgeport
Harry G. Beckwith, Waterford
Ernest R. Johnson, 106 Sherman Ave., Meriden
Fred H. Proudfoot, 6 Ridge View Pl., Port Chester, N. Y.
E. L. King, Groton
S. Ragland, East Haven
Wallace N. Green, 324 Fairview Ave., Bridgeport
Wm. H. Meyers, Railroad St., Danielson
Michael Wittchen, 315 Pearl St., Hartford
Jas. B. Peck, Woodbridge
Albert Exley, R. F. D. 58, Norwich Town, Ct.
Walter Warland, Winsted
Richard J. Gray, Chapinville
M. H. Arzt, Broad Brook
Walter Andrews, 160 Hugenot St., New Rochelle, N. Y.
Walter Kingsland, Haddam
F. J. Larson, 157 Wilson St., Hartford

MOTORCYCLES

2587	Excelsior, 52638	John W. Miller, 28 Martin St., Hartford
2588	Indian, 45E139	Wellington H. Pease, Colebrook
2589	Harley Davidson, 2827D	Wright Hampson, 166 Triangle St., Danbury
2590	Pope, 52913	Geo. Kelley, 23 Oak St., Windsor Locks
2591	Indian, 70B225	Irwin A. Smith, 103 Reservoir Ave., Bridgeport
2592	Indian, 2145H	Ernest B. Mason, 341 East 152nd St., N. Y. City
2593	Excelsior, 49949	L. Delamates, 1690 Main, Bridgeport
2595	Indian, 20A100	Anthony Rudosky, Bristol
2596	Indian, 26547	Mils Bengston, New Britain
2597	Indian, 77E994	Arthur Rowland, Newington
2598	Henderson, 4836	J. J. Gillies, 463 Bainbridge St., Brooklyn, N. Y.
2600	Merkel, 7216	Raymond M. Wiley, 2 Hartford Ave., Wethersfield
2601	Excelsior 7, 36229	John S. Weeks, Foxon St., East Haven
2602	Pierce, 563	Jas. Martin, New Hartford
2603	Excelsior, 27679	Chas. Edwards, Poplar St., New Milford
2604	Thor, 489	Julius Thomas, 674 Congress Ave., New Haven
2605	Excelsior, 5056	Alden N. Johnson, 19 Howard St., Hartford
2606	Merkel, 2657	John Deckelman, Chester
2608	Excelsior 7, 59982	Wm. A. Duckworth, 566 Howe Ave., Shelton
2616	Pierce 1063	H. A. Bartram, Berlin
2617	Excelsior, 42029	Madison Morehouse, Weston
2623	Excelsior, 9245	A. W. Salsbury, 457 Broad St., Hartford
2625	Excelsior, 36971,	John Kovacs, 16 Bouton St., So. Norwalk
2626	Indian, 86E004	Oliver H. Bradley, R. F. D., Simsbury
2627	Indian, 800767	Edwin Raymond, Middle River St., Danbury
2630	Indian, 4A14	Stev. Misornsky, 40 Orange St., New Britain
2633	Emblem, 48813	Nick Garbardelle, 40 Charter Oak, East Haven
2634	Harley Davidson, L9812K	Leo Muckle, 61 Oak St., Waterbury
2635	Indian, 3 1-2, 10A284	Geo. Sanzero, Stony Creek
2636	Indian, 21616	Ray H. Benson, 17 Elm St., Thomaston
2638	Excelsior 7, 28174	Sam Kudla, 4 Union St., Hartford
2639	Harley Davidson 7, 3365H	Fred Grimm, Farm Hill, Middletown
2641	Excelsior, 78787	Louis P. Dean, Box 162, Middletown
2642	Indian 7, 78E158	Samuel Stanquist, 35 Sheffield St., New Britain
2646	Thor, 1171	Ira R. Levick, 126 Putnam St., Hartford
2648	Indian, 760497	Emile Bourget, 740 Orchard St., New Haven
2649	Smith Wheel, 1 1-2,	Herbert N. French, 201 Campbell Ave., West Haven
2650	Indian, 80E660	Oscar Bendtzen, Imperial Ave., Saugatuck
2651	Marsh-Metz, 230	Domenico Giancarli, 326 S. Main St., Naugatuck
2652	Indian, 72C000	Ellsworth Bock, No. Woodstock
2655	Excelsior 7, 51377	Andrew Tomory, 251 Pine St., Bridgeport
2657	Excelsior, 7, T1496	Robert Kellogg, 19 Lake St., Middletown
2658	Merkel 6, 7408	Martin Ahrens, 32 Chapel St., Hartford
2659	Indian 7, Special	Ben Liebscher, 2061 Main St., Bridgeport
2660	Indian 82G405	Prospero Boring, 58 Oak St., So. Manchester
2661	Indian Side Car, 7, 80F372, '14	Chas. L. Pierpont, R. F. D. 1, Waterbury
2664	Emblem, Special	Arthur B. Gross, 938 Connecticut Ave., Bridgeport
2665	Excelsior, 44618	LeRoy Fogg, Washington
2680	Smith Wheel, 1 1-2, A3046	Domenico DiBella, 27 Union Pl., Hartford
2681	Indian, ————	Stanley Mocarsky, 26 Elm St., Hartford
2682	Harley Davidson, F12454H	Louis Barbary, 220 Main St., Branford
2683	Excelsior, 40855	James Martoni, 138 Hamilton St., Bridgeport
2686	Indian 7, 70B169	Emil F. Larson, 157 Wilson St., Hartford
2690	Pope, 496	Frank Carlson, 34 Lester St., New London
2692	Indian Side Car 7, 81G740	Horace G. Bodley, 15 Youngs Ave., Thompsonville
2693	Harley Davidson, 5240DG	Walter Dewsbury, 33 Burns Ave., Thompsonville
2694	Indian, 7, 71D170	Fred C. Lueders, Forest Ave., Sound Beach
2698	Harley Davidson 1304E	E. W. Bennett, 57 Trinity St., New Britain
2705	Indian, ————7	Howard S. Ford, Hill St., Suffield
2706	Indian, 47D121	Louis H. Mills, 12 Huntley Pl., Hartford
2711	Indian 7, 71C314	Wm. Zehnder, 66 Freeman St., Bridgeport
2714	Indian, 20H765	Irving B. Johnson, Cutlery Ave., So. Meriden
2715	Thor, 1764	J. Alexander, 11 Hungerford St., Hartford
2716	Pope 4, 2677	H. Warren Arnold, 1195 Main St., E. Hartford
2721	Indian, 42E956	Salvatore Rubera, 77 Hotchkiss St., Middletown
2722	Harley Davidson, 838A,	M. J. Boland, 3 Lilley St., So. Manchester
2723	Indian, 82G689	Leo Fagan, 16 Eldridge St., So. Manchester
2724	Excelsior 7, 65516	Thos. E. Larkin, 4 Oak St., So. Manchester
2725	Indian, 83F237	Louis M. Schadlich, Church St., Broad Brook
2728	Sears 9, 07593	Geo. Spitz, 7 Springdale Ave., Meriden
2729	Sears 7, 07693	P. A. Sawtelle, 332 Hanover St., Meriden
2731	Marsh-Metz, 5136	Harry S. Spencer, Brooklyn Conn.
2733	Indian, 75D653	Hollis A. Brown, R. D. 1, Waterford
2734	Excelsior, 36863	Harry M. Fraser, 7 Spring St., So. Manchester
2736	Excelsior, 52809	Cromwell H. Case, 95 Maple St., New Britain
2743	Indian, 7	Edwin C. Anderson, 640 East St., New Britain
2744	Indian, 7, 86F876	Albert G. Sandstron, 61 Harvard St., New Britain
2745	Indian, 41C559	Robert G. Mosley, 39 Race St., Bristol
2749	Pierce, 4587	E. B. Howell, 9 Lincoln St., New Haven
2753	Excelsior, 1776	Arthur Simmons, Wallingford
2760	Indian, 41-529	Geo. M. Buck, 219 Brewster St., Bridgeport
2766	Indian 7, 82G371	Frank Avignone, 290 Main St., Stamford
2767	Excelsior, ————	Harold Ball, N. Guilford
2771	Indian, 22B573	Arthur E. Bowers, East Berlin
2774	Indian 7, 81G663	Carl Anderson, 100 Austin St., New Britain
2776	Reading-Standard, 40008	Clorindo Baulla, 157 Scovill St., Torrington
2788	Indian, 78D548	Edwin F. Rourick, 289 Franklin Ave., Hartford
2789	Pope, 1408	Attillio D. Carani, 17 Morgan St., Hartford

MOTORCYCLES

2790	Excelsior, 12, 78458	Wm. Arthur Pehrson, Ridgefield
2798	Indian 7, 76F277	Maurice Holdridge, North Stonington
2804	Excelsior, T 1757	Harry F. Gilbert, New Haven Ave., Derby
2805	Yale 7, 1621	Andrew Kobielo, 51 Hulbert St., New Britain
2806	Indian 4, 44D205	Thos. Hayden, Enfield
2807	Indian Side Car, 7, 83E849	Geo. Lockshire, 115 Bisop St., Waterbury
2809	Indian, 70C816	Clayton H. Nettleton, 330 Cook Ave., Meriden
2813	Harley Davidson, 563BA	Franklin M. Goodchild, 2612 Broadway, N. Y.
2815	Indian, 1333	L. W. Dayton, Milford
2817	Harley Davidson, L10502K	E. M. Murray, 13 Franklin St. New Britain
2818	Excelsior, 40970	E. Horace Hawthorne, 3003 Fairfield Ave., Bridgeport
2824	Indian, 41C846	John Biehler, Rockville
2832	Indian. ———	Harold S. Schwenk. Main St., So. Meriden
2836	Pope, 4, ———	Daniel Sverlik, Easton
2838	Marvel, 5, 1012	Lorenzo C. Finney, No. Mianus
2842	Excelsior, 76485	Chas. Zimmerman, R. F. D. 4, Nichols
2850	Indian, 87F895,	M. N. Kincaid, 364 Mansfield St., N. Haven
2859	Emblem 3,	Aloysius Terailor, Meriline Ave., Elmwood
2861	Anzani, 2005	Jas. A. McAuliffe, 863 Main St., Hartford
2862	Harley Davidson, 4, 561A	Arthur H. Lathrop, Glastonbury
2868	Indian, ———	Frank E. Runge, 231 Colony St., Meriden
2869	Marathon, 505-5	Harry A. Magnuson, Vernon St., Forestville
2878	Marsh-Metz, ———	H. L. Gilbert, 128 Barbour St., Hartford
2879	Indian, 41B729	Frank Anton, 25 High St., Rockville
2880	Harley Davidson, 4, 3777	Gunman Sikstrom, 588 Union Ave., Bridgeport
2883	Pope 8, 615	T. D. Taylor, East Hampton
2887	Indian, 40B345	Harold Brooks, E. Killingly
2888	Indian, 6B83	Horace Wm. Carne, Church St., Yalesville
2889	Indian, 5688	Geo. Holloway, 114 Allen Pl., Hartford
2891	Emblem 5, 10025	Emerson L. Clarke, 162 W. River St., Milford
2893	Excelsior, 51060	Carlo Rieugeni, 14 Oak St., Hartford
2894	Excelsior 7, 78583	John Swanson, 252 Sargeant St. Hartford
2895	Excelsior, 77553	Sam Crane, 177 Wethersfield Ave., Hartford
2897	Thor, 957	Edgar A. Child, 79 Oxford St., Hartford
2898	Indian, ———	Albert Hagstrom, 13 Hart St., New Britain
2899	Harley Davidson, 1238K	Frank Lawrence, 64 Church St., New Britain
2900	Harley Davidson, 69784 K,	John B. Healey, No. Woodstock
2902	Marsh-Metz, 835	G. W. Hayden, 55 Lawrence St., Hartford
2903	Indian, 71772	Leland T. Wood, Chester
2905	Indian, 2 3-4, 4C65	Harold F. Krop, 354 Vine St., Hartford
2906	Harley Davidson, 1923K	S. S. Jones, Riverton
2907	Indian, 83G007	David Hultgren, 4 Johnson Ter, So. Manchester
2913	Indian, 72D050	Chas. Monte, Guilford
2917	Indian, 2 1-2	Hubert Allgrim, 15 Griswold St., So. Manchester
2918	Harley Davidscon, 4, 1004A	Gladwin Parmelee, W. Granby
2919	Indian, 7, 70E454	Wm. F. Lannin, 72 Mechanic St., Danielson
2923	Indian 7, 71C480	Harvey D. Wilcox, 457 S. Main St., Torrington
2927	Harley Davidson, 10737K	Geo. W. Haskell, Stonington
2937	Harley Davidson 8, 11925H	H. Ison, 224 Patchen Ave., Brooklyn. N. Y.
2938	Reading-Standard, 8095	Mike Maselli, 180 Lewis Ave., Meriden
2941	Excelsior, 12064	Harry Marrer, Hope St., Springdale
2946	Indian 7, 70563	Robert W. Luce, Seymour
2948	Excelsior 7, 52871	Jos. C. Sturmer, No. Colony Rd., Meriden
2949	Excelsior 7, 5-4283	Berny Waitkausky, 827 Bank St., Waterbury
2966	Eagle, 16, 011172	Rollin Ives, 1 Dayton Pl., Meriden
2967	Harley Davidson, 1701B	Richard J. McInnis, 30 Alden St., Hartford
2968	Yale, 4722	Jas. Jassie, 22 Walnut St., So. Manchester
2969	Indian 5, 20B316	Albert E. Conroy, 359 Main St., New Britain
2972	Indian 45C355	Henry E. Bandelin, 287 Washington St., Bridgeport
2976	Pope 4, 3408	Chas. Graystone, Wapping
2979	Excelsior, 80202	Archie Jarvis, 21 Olcott St., So. Manchester
2980	Indian, 82E559	Chas. W. Dean, Middletown
2988	Excelsior 7, 50439	Milo L. Palmer, Cos Cob
2990	Baxter (side car) 7, 42392	Harold A. Crane, Naubuc Ave., Glastonbury
2992	Indian, A709	C. D. Crane, 74 Barbour St., Hartford
3001	Indian 7, 71F865	Mike Garvin, 90 Lawlor St., New Britain
3003	Smith, ———	Frank W. Dell, So. Glastonbury
3005	Flying Merkel 7, 5391	Wm. A. McKenna, 85 Belden St., New Britain
3006	Indian, 92E805	Geo. F. Moses, Winsted
3016	Indian, 79D600	Orion L. Noble, 12 Patterson St., Waterville
3020	Indian 3, ———	Clarence Smith, 8 Florence Ct., East Hartford
3034	Harley Davidson, 7132K	Harry J. Beers, Waterbury
3041	N. S. U., 6, 242290	Denis J. Shea, 163 Franklin Ave., Hartford
3043	Excelsior, 78884	Edmund Legacy, 18 Chapel St., Putnam
3044	Excelsior 4, 10997	Tony Giardono, 196 Wallace St., New Haven
3045	Indian 7, 78F506	Louis G. Hitchcock, 10 Beach St., Winsted
3052	Harley Davidson, 3387K	Clive D. Crouch, 140 Main St., New London
3053	Indian, 5A94	Comengio Toleri, 58 West St., New Britain
3055	Indian, 81E360	Harris W. Langley, 60 Revere St., Waterbury
3060	Pope, 116	John L. Crabtree, 11 Cottage Green, Thompsonvillle
3064	Henderson, 8,3303	Clarence Lincoln, Warwick St., Middletown
3079	Excelsior, 9604	J. J. Ryburn, 415 Lafayette St., Bridgeport
3080	Merkel, 5, 3888	Elmer R. Knott, Granby
3089	Indian, 79E392	L. Manede, Ave F., Stratford
3093	Excelsior, 7, 51339	S. A. Ezequelle, 168 North St., Stamford
3095	Indian, 84E236	Eugene J. Burns, 227 Dixwell Ave., New Haven
3097	Harley Davidson, 5, 3322D	Jas. T. Cole, 105 Elm St., Hartford
3098	Indian, 5, 20B961	Kenneth Ballard, 61 Vine St., Bridgeport
3100	Indian 7, 74D143	John F. Nixon, 148 Scott St., Naugatuck, Conn.

MOTORCYCLES

3103	Excelsior, 7, 50905	Earl Becker, Bethel
3105	Excelsior, 36916	George Greenberg, 7 Arthur Pl., Hartford
3106	Pope, 629	Charles Killian, 246 Lawrence St., Hartford
3107	Indian, 5, 310[illegible]	Philip Diona, 207 Wallace St., New Haven
3108	Indian, 7, 74D902	Gustave Howard, 30 Bissell St., So. Manchester
3109	Indian, 72C194, '7	Frederick Lockshire, 14 Irving Pl., Waterbury
3113	DeLuxe, 12921	Lester A. Worthington, 212 Arch St., New Britain
3116	Yale, 3, 4241	Everett S. Brown, 119 Main St., West Haven
3117	Indian, 82G773	Harold W. Merrill, N. Stonington
3121	Indian, 7, 87F057	Zgdment Gedycewski, 40 Pardee St., Bristol
3122	Excelsior, 77553	Ernest L. Jarvis, Newington Junction
3134	Indian, 4, 41E305	Henry S. Young, Newtown
3140	Yale, 4, 6598	George E. Munson, 28 Hemingway Ave., East Haven
3145	Smith, 3530, '15	S. G. Brown, 119 Main St., Thompsonville
3176	Indian, 4, 41B230	Farmholme, Stonington
3179	Harley Davidson, 4, 4429B	Paul Zink, 24 Rocky Hill Ave., New Britain
3181	Harley Davidson, 10528K	John F. O'Connor, 85 Pliny St., Hartford
3182	Thor,	Godtfred Jacobson, Forbes St., Burnside
3183	Yale, 7, 608	W. E. Richardson, 36 Henry St., New Haven
3184	Reading Standard, 5, S1073	Wm. A. Ratzenberger, 497 Bostwick Ave., Bridgeport
3186	Indian, 7, 70D899	Walter Shuttleworth, Stamford
3187	Indian, 2, 6A43	Truman Barnes, Clinton
3188	Curtiss, 3, S1865	John H. Taylor, 5 Nichols St., Seymour
3189	Harley Davidson, 8, 5170E	Leon E. Soderston, 45 Sheldon Ter., New Haven
3191	Merkel, 6353	William E. Nielsen, 20 Kensington Ave., Meriden
3192	Excelsior, 44149	Irwin B. Ogden, Green St., Springdale
3193	Excelsior, 7, 27491	Theo. H. Lund, Chester
3194	Harley Davidson, 6304E	Thomas Ahearn, Main St., Hazardville
3195	Indian, 4, 40B290	Leslie N. Young, 320 Conn. Ave., New London
3196	Indian, 80D086	Joseph Kaminsku, Moodus, Conn.
3197	Merkel, 2, A4388	Michael Jarmine, 491 Grand Ave., Fair Haven
3198	Indian, 8	L. E. Putney, Stafford
3199	Smith, 1	S. Schwartz, 19 Dixwell Ave., New Haven
3202	Harley Davidson, 2315	Michael Angelica, 11 Windsor St., Thompsonville
3203	Pullman, 7	George D. Brown, 26 Poquonnock Rd., Groton
3205	Excelsior, 7, 40098	Edwin G. Mokins, 61 Charles St., New Haven
3206	Harley Davidson, 10	Joseph S. Murphy, 115 Greenwich Ave., Greenwich
3207	Indian, 7, 90F016	Israel Goldstein, 73 Canton St., Hartford
3208	Harley Davidson	120 Mill River St., New Haven
3211	Indian, 81D440	Merrill H. Leidy, Hope St., Springdale
3212	Indian, 5, 21A210	86 S. Elm St., Waterbury
3213	Indian, 1B066	Charles G. Adcock, W. Side Ave., Rowayton
3214	Pope Hartford, 1342	R. H. Allen, 714 E. Center St., Wallingford
3215	Henderson, 14, 3080	R. C. Ormsbee, 953 E. 156th St., New York City
3217	Merkel, 6246	Frank Richards, Huntley Ave., Hartford
3219	Indian, 2, 7B64	Paul Diorio, 77 Hewitt St., Bridgeport
3220	Harley Davidson, 7, L8314K	Albert W. Werle, Jr., 763 State St., New Haven
3221	Harley Davidson, 2247E	Wm. C. Morgan, 62 Harbison Ave., Hartford
3222	Indian, 6, 22B017	Charles Baggiolini, 5 Terryville Ave., Bristol
3223	Indian, 4, 20A629	Julius Mai, East River
3224	Schickel, 2	John Siarnecki, 578 Atlantic St., Stamford
3225	Excelsior, 6, T3500	Arthur A. Walsh, 930 Howard Ave., Bridgeport
3227	Excelsior, 76281L	William Baily, Strawberry Hill Ave., Stamford
3228	Indian, 4, 43D994	W. H. Loomis, Mapleton Ave., Suffield
3229	Indian, 4, 40B232	Stanistaw Anwetew, Main St., Suffield
3230	Indian, 41B716	Mayro W. Miner, Cottage St., Unionville
3232	Excelsior, 3, 9630	Ovide F. Lavallee, 239 River St., Waterbury
3233	Indian, 40B069	Alex R. Campbell, Kent Ave., Suffield
3234	Pope, 8, 319	Philip G. Russell, 162 Prospect St., New Haven
3235	Excelsior, 7, T1259	Harry G. Carlson, 1659 Fairfield Ave., Bridgeport
3236	Indian, 7, 73027	Daniel Q. Troy, 147 Elm St., Stamford
3237	Pope, 1003	Ernest A. Holcomb, 649 Albany Ave., Hartford
3239	Indian, 5, 1332A	Geo. Lawley, Wolcott St., Bristol
3240	Pope, 1643	H. V. Richards, 6 Lancaster St., West Hartford
3241	Indian, 4, 45D629	Fred W. Haversat, 9 Wood St., Seymour
3242	Miami, 2, Special	Frederick. W. Maxwell, 439 Fairfield Ave, Bridgeport
3243	Excelsior, 7, 48116	Victor Karist, 941 Wordin Ave., Bridgeport
3245	Excelsior, 7	John Czeszel, 64 Laurel Court, Bridgeport
3247	Excelsior, 7, 78172	Frank Patz, Kings Highway, Bridgeport
3249	Indian, G84	Joe Letwinos, West Hartford
3250	Indian, 7, 70D847	Jason Walker, Spring St., Glastonbury
3251	Indian, 92F631	Sidney Langston, Park Ave., Bloomfield
3252	Smith, 1, 1412	John S. Cobb, Strawberry Hill, Stamford
3255	Excelsior, 7, Special	Steve Rohozo, 34 Johnson St., Bridgeport
3258	Reading Stand., ?	John S.Isaacs, 39 George St., New Haven
3260	Thor, K54	Edw. Cole, Jr., 323 Maple St., New Britain
3261	Indian, 7, 76G350	Carl Hecker, 730 Tinton Ave., Bronx, N. Y.
3262	Excelsior, 45163	Geo. Symington, 28 Parker St., S. Manchester
3263	Merkel, 6, 3410	J. R. Down, 17 Lincoln St., Hartford
3264	Indian, ?	J. W. Veillette, 545 Main St., Hartford
3265	Pope, 905	W. G. Fenderson, Killingly
3267	Indian, 41D991	Robt. Pallesen, 67 Hunt St., Corona, L. I., N. Y.
3276	Merkel, 1998	Jas. G. Andrews, 173 Adelaide St., Hartford
3279	Harley Davidson, 11776K	Wallie Draugel, 46 Willis St., Bristol
3280	Merkel, 2188	Lucius C. Warner, 186 N. Britain Ave., Hartford
3281	Indian, 40C811	Giuseppe De Lucia, 230 Hamilton St., New Haven
3291	Dayton, 8, 5278	Philip G. Ferber, Bruce Park, Greenwich
3293	Indian, 5, 21A211	Isaac Rifkin, 28 Henry St., Stamford
3298	Excelsior, 6T	James W. Cook, 764 Maplewood Ave., Bridgeport

MOTORCYCLES

3300	Indian, 77G549, 7	Wm. E. Hancock, Swan Ave., Yalesville
3301	Indian, 7, 93F588	John Lysik, Moosup
3311	Excelsior, 9942	W. Avery Gallup, Norwich
3316	Indian, 6B83	L. A. O'Brien, 419 W. Main St., Meriden
3317	Reading Stand., 1263	Jas. J. Scott, Lamberg Rd. New Canaan
3320	Harley Davidson, 4, 5568	Chrochans Yested, Poquonnock
3321	Indian, 10A800	Wm. E. Szad, 74 John St., Hartford
3323	Indian, 42C749	David Whitman, Winsted
3325	Excelsior, 44379	Elmer Cogswell, 3 Mills St., Norwalk
3327	Excelsior, 20618	Bridgeport Dept. of Public Works, Bridgeport
3330	Yale, 4, 8220	Gaza Hidu, 93 Lexington Ave., So. Norwalk
3334	Indian, 84G360	Jos. Pihil, West Suffield
3335	Excelsior, 4, ?	Sam Newberry, 50 Adams St., Buckland
3336	Marvel, 4, 1354	W. H. Sprague, Chaplin
3337	Excelsior, 39895	John Zupko, 3 Warwarme Ave., Hartford
3338	Indian, 70B012	Louis Perro, 654 S. Main St., Waterbury
3339	Indian, 21C237	Clarke Reyburn, Main St., Fairfield
3340	Indian, 7, 81D770	William J. Gelinas, 101 Smith St., Putnam
3341	Harley Davidson, 210C	Daniel Conlin, 57 Elliott St., Hartford
3342	Harley Davidson, 11235H	International Textbook Co., Scranton, Pa.
3343	Excelsior, 37462	T. Tobiason, 588 Union Ave., Bridgeport
3344	Excelsior, 7, 39892	Jos. J. Tareni, State St., No. Haven
3345	Pope, 4, 23	Jos. Zainks, Windsorville
3346	Excelsior, 26321	Ralph De Lapp, 562 Putnam St., Bridgeport
3347	Excelsior, 1982	Malcus Carlstrim, R. F. D., Bridgeport
3348	Pope, 2260	Ernest Hekel, Redding Ridge
3349	Marsh-Metz, 8, ?	Max Griesbeck, 828 Connecticut Ave. Bridgeport
3350	Indian, 2, 5B79	Jos. E. Hafner, 198 Beechmont Ave., Bridgeport
3351	Indian, 11, 88F447	Thos. J. Shea, 55 Suffield St., Windsor Locks
3352	Indian, 40F010	Ernest J. Bernier, R. F. D. Waterbury
3353	Indian, 21A210	William Mariano, 325 S. Main St., Naugatuck
3354	Excelsior, 53011	Ralph Lambardi, 173 Greenwood St., New Britain
3355	Excelsior, ?	Ernest S. Blackman, R. F. D. Shelton
3356	Merkel, 4777	Frank Gafper, No. Granby
3357	Indian, 5833	William S. Batchelor, 789 William St., Bridgeport
3358	Indian, 93F087	Geo. M. Nichols, 692 Taylor Hall, New Haven
3359	Indian, 3488	H. E. Tourtellotte, 117 Wilson St., Hartford
3360	Excelsior, 7704	Harold J. Mackin, 208 Hurd Ave., Bridgeport
3361	Harley Davidson, 5970E	Henry Fickinger, 105 Main St., Stafford Springs
3362	Thor, K1462	Frank G. Mayer, 126 Van Sheff, New Haven
3363	Harley Davidson, L10482K, '11	Emil Tancuay, 1316 Stanley St., New Britain
3365	Indian, 70B173	Gus F. Hermann, 18 Barbour St., Hartford
3366	Indian, 84G121, 7	Wm. Iccomb, 46 Buckingham St., Hartford
3368	Pope, S693	William Brink, W. Morris
3369	Indian, 856	John Sepanski, 12 Canal St., New Haven
3372	Indian, 75G091	Robert B. McQueen, Wilton
3373	Harley Davidson, 12280K	A. J. Newton, Uncasville
3374	Indian, 7, 849011,	Chas. Donelley, 235 Center St., So. Manchester
3375	Indian ?	David Sloan, 315 Pearl St., Hartford
3379	Indian, 78G329	Ludlow H. Kaeser, 7 Whiting St., Hartford
3380	Indian, T994	Henry S. Redmann, 33 Ingraham Pl., Bristol
3381	Harley Davidson, 10, T8472R	R. F. Worden & Sons, Inc.
3383	Indian, 72C628	Giuseppe Di Sarro, 236 Barbour St., Hartford
3387	Reading Stand., 3718	Philip Schnabel, Jr., R. F. D., Danbury
3388	Harley Davidson, 4, 12182K	Nelson J. Vetter, 31 Tilton St., New Haven
3389	Pope, 2308	Arthur H. Twelves, 1837 Thomaston Ave., Waterville
3390	Greyhound, 10073	Otto K. Gura, R. F. D., Bridgeport
3391	Thor, AC677	Chas. Clickner, 495 Fairfield Ave., Bridgeport
3392	Indian, 20A658	G. F. Hyde, 765 Park St., Hartford
3393	Excelsior, ?	Edwin R. Belshaw, Hillcrest House, Killingly
3395	Harley Davidson, 10823K	Jos. Villiard, 54 John St., Bridgeport
3396	Indian, 72D623	Fred L. Rodman, Old Mystic
3397	Indian, 20A538	John Ehrhardt, So. Wethersfield
3398	Indian, 710390	Edwin H. Gorman, 108 Wasington St., Forestville
3399	Harley Davidson, 13483M	Pietro Saccuman, 44 Pleasant St., E. Hartford
3400	Harley Davidson, 8, 2377L	N. J. Nogle, 125 Clark St., Hartford
3401	Harley Davidson, 8	C. R. Bunnell, 80 Hopkins St., Hartford
3402	Smith, 1, 4045	Rex J. Godfrey, 156 Meriden Ave., Southington
3403	Indian, 70E338	Chester J. Randall, 161 Rockwell Ave., Naugatuck
3404	Pope, 3021	Fred B. Tucker, Grove St., Essex
3406	Excelsior, 7, 40596	Alex Marshall, Route 4, Bridgeport
3407	Smith, 1, 3512	L. Antonio Maturo, 119 Hill St., New Haven
3408	Pierce, 1764	G. Howard Andrus, 744 Whitney Ave., Whitneyville
3410	Harley Davidson, Special	Geo. A. Knapp, 36 Washington Pl., Bridgeport
3411	Indian, 85E418	Frank Deslasio, 47 Hallett St., Bridgeport
3412	Miami, 837	Frank Catalon, 234 Warren St., Bridgeport
3413	Excelsior, 45527	Wm. Olah, Honey Spot Rd., Stratford
3414	Indian, T1416	Harry C. Osborne, Georgetown
3415	Flanders, 2765	Frank P. Sprague, 1324 State St., New Haven
3416	Indian, 76, D495	Francis Jehan, 523 Winchester Ave., New Haven
3417	Indian, 79E836	Harry C. Olsen, Stratford
3418	Excelsior, 41824	Roy D. Doolittle, R. F. D. 3, Bethany
3419	Smith, 1, 3350	Benj. Bunderick, 98 Meadow St., New Haven
3420	Smith, 1, 2437	August Bunderick, 98 Meadow St., New Haven
3421	Indian, ?	Karl Heck, 33 High St., Seymour
3423	Indian, ?	John T. Harris Jr., 30 Forestville Ave, Plainville
3424	Pope, 1314	John Jopek, 24 Park St., Rockville
3425	Reading Standard 3883	Giacomo Gaspani, 350 Redhill Ave., New Britain
3426	Excelsior, 36871	Geo. Cadieuz, 40 Elizabeth St., Derby
3427	Excelsior, 6262,	Carleton G. Borden, 33 Crescent St., Shelton

MOTORCYCLES

3428 Indian, 42C440
3429 Indian, 70D502
3430 Indian, 45E344
3431 Smith, 1, 3950
3432 Indian 79D095
3434 Indian, 88E684,
3435 Smith, 1, ?
3436 Indian, 42C361
3437 Marathon, B5015
3438 Excelsior, 78788
3439 Smith 1, 4183
3441 Indian 20C661
3442 Henderson 3408
3443 Indian, 204
3444 Indian
3445 Emblem, 10015
3446 Pierce, 14496
3448 Yale, 6622
3449 Indian, 84G911
3450 Merkel, 2273
3452 Indian, 6A74
3453 Indian, 74E721
3454 Indian, 3100
3457 Harley Davidson, 913A
3458 Pope, 1765
3459 Harley Davidson, 7, 11785K
3460 Indian, 76G433
3461 Excelsior, 42348
3462 Indian, 7, 71E203
3463 Indian, Special
3464 Excelsior, 5147
3467 Indian, G537
3468 Indian, ———
3469 Indian, 50G471
3471 Excelsior, T3261
3472 Indian, 40D674
3473 Indian, 760461
3476 Indian 50G513
3477 Indian 11343,
3478 Steffey, 7859
3479 Pierce 2136
3480 Reading 1195
3481 Henderson 1733
3482 Indian 460923
3483 Thor 1012
3484 Harley 1296E
3485 Indian, 92E975
3485 Indian 92E975
3486 Home Made 1, '15
3487 Indian 79F831
3488 Indian, 82G550
3490 Indian, F3D880
3491 Harley Davidson 13070
3492 Pope 3014
3493 Indian 20B545
3494 Indian 7, '15
3495 Harley Davidson, 2278K
3496 Harley Davidson, 13066H
3497 Smith 1, 4034, '15
3498 Indian, 73G055
3499 Indian 21C400
3501 Excelsior 48274
3502 Indian 85F184
3503 Pope 3L02A7
3504 Schickel 163
3505 Excelsior 50212
3506 Reading A2225
3507 Yale 21247
3508 Pope 1561
3509 Pope, 436
3510 Indian 21B992
3511 Indian 44E435
3512 M. M. 372
3513 Excelsior ,
3514 Thor, U3042 ,
3515 Smith, 1, 1257
3515 Indian 76S806
3516 M. M. 434
3517 Shaw, 5219
3518 Harley Davidson 7, T13362K, '15
3519 Indian 5498
3520 Harley Davidson 10, 9415J, '14
3521 Pope 1344
3523 Excelsior 7, 79435, '15
3525 Indian, 81R088
3526 Excelsior T3502
3527 Indian 10, 77G605
3528 Excelsior 78810
3529 Thor 1572

Frank Meachen, R. F. D. Greenwich
A. L. Polley, 86 Maple St., Oneonta, N. Y.
Jas. J. Connors, 280 State St., Bridgeport
Frank H. Smith, 68 Lawn Av., Middletown
Benj. Parrett, 22 North 2nd St., Meriden
Eugene O. Potvin, Daggett St., Moosup
E. R. Richards, 91 Hubbard St., Winsted
Geo. F. Smith, 134 Union St., Rockville
D. R. Templeman, 17 South St., Bristol
Ernest Phelps, Sta 9, Windsor
Jas. J. Wolworth, 105 Rogers St., Branford
Stanley H. Griffin, 316 Bassett St., New Haven
Fred J. Wiggin, 194 Main St., Poughkeepsie, N. Y.
Frank Bauchman, 130 Springdale Ave., Meriden
Axel Pederson, 351 Clinton Ave., Bridgeport
Jos. Falasca, 67 School St., Yonkers, N. Y.
J. N. Barnett, 337 Main St., Middletown
Albert Platt, Mt. Carmel
M. E. Becker, 233 Market St., Hartford
Jos. L. Wilson, Kensington
Tony Kyvez, 243 Pratt St., Meriden
Philip Hoffmann, Waterford
Setemio Andreono, 201 Springdale Ave., Meriden
Arthur Smith, 142 Franklin Ave., Hartford
Peter LeCompte, 931 Park St., Hartford
George Barnes, 138 Havemeyer St., Greenwich
Tracy B. Wariger, Jay St., Sharon
Chester L. Bartram, Sharon
Frank L. Dontigney, 477 Center St., Meriden
Charles Neustrom, 106 Evergreen St., Bridgeport
William L. Collins, 470 Hollister Ave., Bridgeport
J. Christopher, 41 Green St., Bridgeport
John Dalgleish, 463 Burnside Ave., E. Hartford
Charles H. Mosher, 858 Howard Ave., Bridgeport
Walter W. June, Ohio Ave., Norwalk
Herbert Copeland, Andover
Geo. J. Starr, 40 Bellevue Pl., New London
Morris D. Goffin, Shippan Point, Stamford
John Radosti, Thompsonville
E. W. Cars, 38 School St., Norwich
Thomas J. Baker, 64 Glendale Ave., Bridgeport
Harold Finch, 1053 Jefferson Ave., Brooklyn, N. Y.
Wm. L. Steel, Shippan Ave., Stamford
Pasquale Simeone, Bridgeport
Peter Aleskewicz, 44 Orange St., New Britain
David Bowman, 225 Portsea St., New Haven
Richard Saifyrd, 28 John St., Hartford
Louis Olozewski, 49 Railroad Ave., Bridgeport
Jos. E. Dunbarm, 32 Elm St., Bristol
Stanley Banas, Greenwich
Harold H. Gernert, 900 Clinton Ave., Bridgeport
Jos. Drabeck, 5 North Water St., East Port Chester
O. Lamb, 96 High St., Mystic
Saby Rizzei, 22 New Park Ave., Hartford
L. S. Grant, East Windsor Hill
, H. B. Lake, 197 High St., Hartford
E. J. Husted, 200 Starr St., New Haven
Peter Baro, 944 New Britain Ave., Elmwood
R. F. Hartnett, Suffield
Chas. G. Swords, 888 Iranistan Ave., Bridgeport
Alfred Sonderegger, 437 Sylvan Ave., Waterbury
Harold J. Timmons, 236 Main St., Bridgeport
John Doxsey, 172 Parrott Ave., Bridgeport
Thomas Doolan, 100 Cliff St., Bridgeport
E. E. Lucas, Sound Beach
Achille Bacchiochi, Ridgefield
Frank Iannotti, 230 Hamilton St., New Haven
Albert E. Eaton, 27 Cooper St., Torrington
Fred Coates, 418 North Main St., Norwich
Harold Riley, 53 Dixwell Ave., New Haven
R. L. Hungerford, 55 Eden St., Waterbury
Chas. Boches, Wapping
Gustave Olson, 30 Belden St., New Britain
E. N. Peck, 7 Washington St., Plainville
Douglas White, 639 Dixwell Ave., New Haven
Geo. E. Faucett, 6 Strawberry Hill, Stamford
Albert Carocci, 309 W. Water St., New Haven
, Thomas Dimock, Prospect St., Oakville
Clarence E. Hill, Groton
A. Werebitzik, New Haven
I. P. Simonsen, 379 Whalley Ave., New Haven
Jos. Kaufman, 455 Oak St. New Haven
John Mass, Southington
C. F. A. Biltz, 95 State St., Bridgeport
Albert Kandetzke, 285 Bunnell St., Bridgeport
Carl S. Christiansen, 1140 Park Ave., Bridgeport
Edward C. Sickmund, 367 Grandview Ave. Waterbury
P. E. Brady, 12 Stephenson Blvd., New Rochelle N. Y.
Harry M. Hinkley, 11 Hungerford St., Hartford

MOTORCYCLES

3530	Harley Davidson 13595H	John Strohecker, New Britain
3531	Smith 1, 1332	Jas. Lowther, Black Rock, Bridgeport
3532	Excelsior 51060	Jno. Kosolesky, East Windsor Hill
3533	Majestic 10, '10	E. A. Gilbert, 98 Bennett St., Bridgeport
3534	Indian, 9	Harry Watkins, 342 Sackett St., Brooklyn, N. Y.
3536	Iver-Johnson 234	P. H. Thurlow, 67 Nor. Ave., Taftville
3537	Yale 25435	Chas. R. Purdy, 307 Main St., Danbury
3538	Excelsior 49652	Andrew Court, 131 Harbor Ave., Norwalk
3539	Excelsior 49261	John Farrell, 90 Taft Ave., Bridgeport
3540	Excelsior 13137	John Fabbrizzio, Norwalk
3541	Excelsior 41223	Ernest Beaumont, 43 Burr Road, Bridgeport
3542	Smith, 1, '15	Albert E. Stone, 17 Upson Ave., Winsted
3543	M. M. 3167	R. E. Russell, 71 Thompson Ave., East Haven
3544	Indian 60B375	M. D. Simonzzi, Mechanicsville
3545	Excelsior 50748	A. I. Platt, 1158 Cap. Ave., Bridgeport
3546	Indian	Paul H. Harrison, Enfield
3547	Shaw,	E. H. Van Zylstra, 291 South Main, Southington
3548	Harley Davidson 3794E	Andi Etteri, 227 North St., New Britain
3549	Harley Davidson 4263K	G. H. Bunnell, 94 Crown St., New Haven
3550	Indian 40C770	Jesse E. Caples, Hadlyme
3551	Indian 70D200	J. P. McCann, 43 Clinton St., South Manchester
3552	Indian 74G268	Chas. A. Moody, New London
3553	Reliance 1,	C. J. Ougstem, 153 Standish St., Hartford
3555	Indian A623	Samuel Oser, 275 Cooke St., Waterbury
3556	Harley Davidson 13071K	Jos. Natorski, Danielson
3557	Harley Davidson 12945K	John Sobray, Danielson
3558	Harley Davidson 10, L14199K	Harry Brouette, Watertown
3559	Indian, 28653	Rudolph Petriet, 42 Chamber St., Waterbury
3560	Smith 1, 4377, '15	M. E. Shedd, 6 Linden Parkway, Norwich
3561	Indian, 42C801	Herbert Reed, Stratford
3562	Indian 3261	Albert Michelson, 107 Myrtle Ave., Stamford
3563	Indian, 2953	Wm. Roselli, Greenwich
3564	Merkel, 2332	Tori Folisci, 294 Main St., New Britain
3565	Indian	Henry O'Sullivan, Forestville
3566	Reading 149, '15	Peter Borelli, 269 N. Elm St., Torrington
3567	Indian	Oscar Salmon, Forestville
3568	Smith 1, 4483, '15	Fred Davidson, East Woodstock
3569	Harley Davidson, 847B	Edw. Slanetz, 64 Maple St., Hazardville

Index to Advertisers

	Page
Aetna Insurance Co.	2d cover
Bulkley's Auto Station	25
Canfield, The	17
Clayton's Garage	7
Clark & Son, A. N.	13
Compo Inn	4
Conley's Inn	21
East Hartford Garage	3
Fischer Brewery, The Hubert	5
Gray, Chas. P.	15
Graystone Hotel	3
Greenwoods Inn	14
Hartford Machine Screw Co.	Front cover
Hartford Post	9
Harvey & Lewis Co.	16
Hodson's Hotel and Cafe	18
Hotel Arrigoni	25
Hotel Cumberland	25
Hotel Winchester	18
Maplewood Inn	17
Maxfield Brothers	20
Morrin's Garage	25
Newgate Lodge	21
New Hartford House	20
New Haven Carriage Co.	8
Osborne & Stephenson Mfg. Co.	1
Overland-Hartford Co.	Back cover
Park Hotel	15
Phelps' Tavern	7
Plimpton Mfg. Co.	11
Rich, D. S.	97
Richardson Auto Co., Inc.	17
Smith, Mary L.	3
Smith's Garage, Westerly, R. I.	4
Smith's Garage, Stamford	23
Star Loan Co.	7
Terrill's Cafe and Restaurant	25
Tunxis House	13
Wangum Inn and Garage	21
Windsor Garage	6
Woodford, A. E.	Over numerical List
Wood's Garage	20

We furnish complete lists
of Automobile Owners registered in
Connecticut by

Counties

Cities

Towns

We can
supply you with lists of any make
CAR
registered anywhere
in the State

FOR PRICES APPLY TO

The State Publishing Company

118 Asylum Street

HARTFORD, - - CONNECTICUT

The

Overland

Gives—

Biggest Automobile Value
Most Complete Equipment

Model 83 Overland, 4 cyl. $750
ROADSTER, $725

Model 84 Willys-Knight $1095
ROADSTER, $1065

Model 86 Overland, 6 cyl. $1145

ALL PRICES F. O. B. FACTORY

ALSO OVERLAND DELIVERY CARS
WILLYS-KNIGHT COUPES
DETACHABLE LIMOUSINE TOPS

The Overland-Hartford Co.

DISTRIBUTORS

Phone, Charter 8422 — Corner HIGH AND ALLYN STS.
I. F. Maxson, Mgr. — HARTFORD, CONN.

CONNECTICUT STATE LIBRARY
HARTFORD